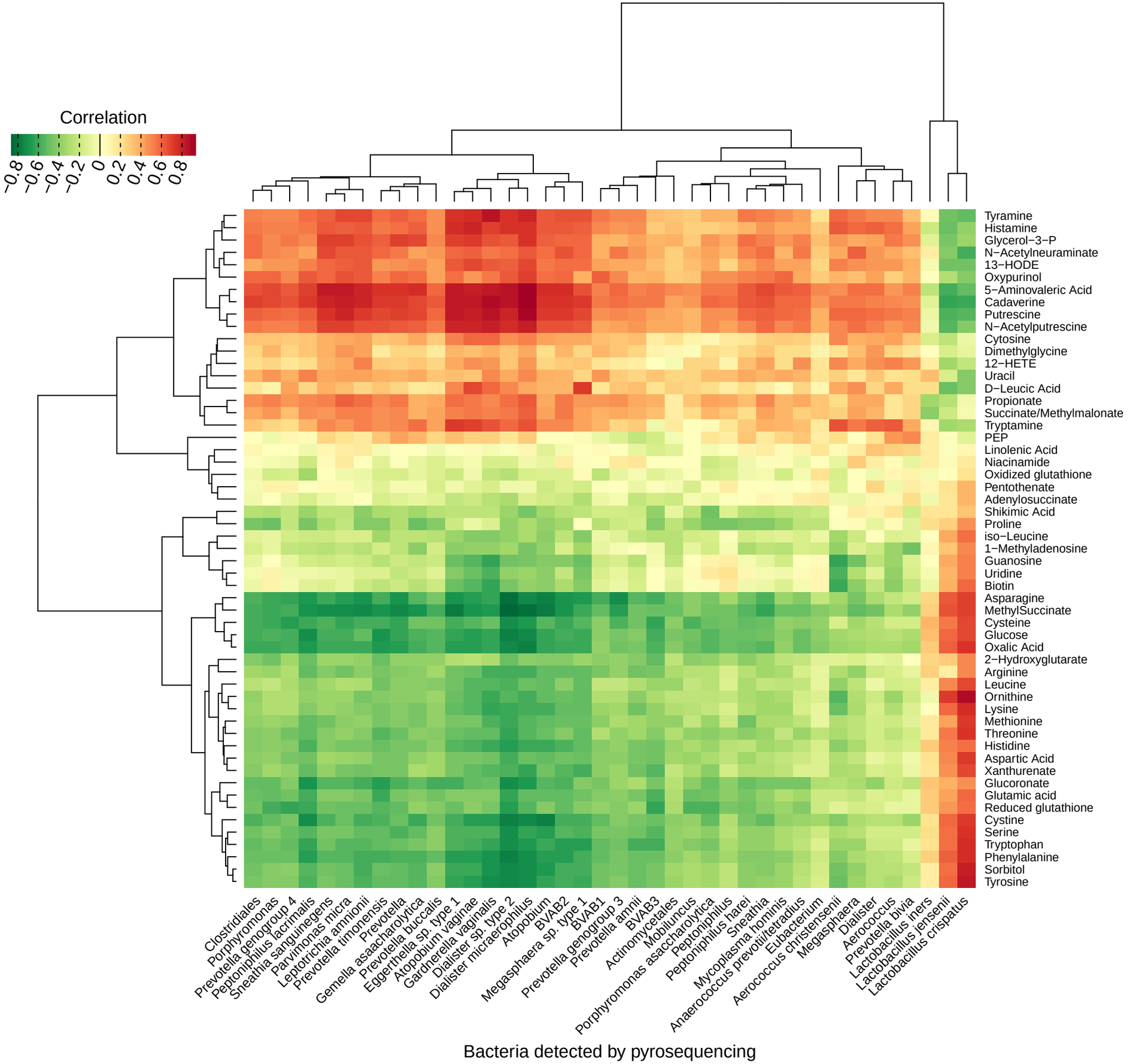
Correlation
−0.8
−0.6
−0.4
−0.2
0
0.2
0.4
0.6
0.8
Tyramine
Histamine
Glycerol−3−P
N−Acetylneuraminate
13−HODE
Oxypurinol
5−Aminovaleric Acid
Cadaverine
Putrescine
N−Acetylputrescine
Cytosine
Dimethylglycine
12−HETE
Uracil
D−Leucic Acid
Propionate
Succinate/Methylmalonate
Tryptamine
PEP
Linolenic Acid
Niacinamide
Oxidized glutathione
Pentothenate
Adenylosuccinate
Shikimic Acid
Proline
iso−Leucine
1−Methyladenosine
Guanosine
Uridine
Biotin
Asparagine
MethylSuccinate
Cysteine
Glucose
Oxalic Acid
2−Hydroxyglutarate
Arginine
Leucine
Ornithine
Lysine
Methionine
Threonine
Histidine
Aspartic Acid
Xanthurenate
Glucoronate
Glutamic acid
Reduced glutathione
Cystine
Serine
Tryptophan
Phenylalanine
Sorbitol
Tyrosine
Clostridiales
Porphyromonas
Prevotella genogroup 4
Peptoniphilus lacrimalis
Sneathia sanguinegens
Parvimonas micra
Leptotrichia amnionii
Prevotella timonensis
Prevotella
Gemella asaacharolytica
Prevotella buccalis
Eggerthella sp. type 1
Atopobium vaginae
Gardnerella vaginalis
Dialister sp. type 2
Dialister micraerophilus
Atopobium
BVAB2
Megasphaera sp. type 1
BVAB1
Prevotella genogroup 3
Prevotella amnii
BVAB3
Actinomycetales
Mobiluncus
Porphyromonas asaccharolytica
Peptoniphilus
Peptoniphilus harei
Sneathia
Mycoplasma hominis
Anaerococcus prevotii/tetradius
Eubacterium
Aerococcus christensenii
Megasphaera
Dialister
Aerococcus
Prevotella bivia
Lactobacillus iners
Lactobacillus jensenii
Lactobacillus crispatus
Bacteria detected by pyrosequencing