

**SIZE TABLE**  
**TIANA'S CLOSET SEWING PATTERNS**

Size code	XXS	XS	S	M	L	XL	XXL	3XL	4XL	5XL	
Bust	centimeter	80	84	88	92	96	100	104	110	116	122
	inch	31.5	33.1	34.6	36.2	37.8	39.4	40.9	43.3	45.7	47.2
Waist	centimeter	60	64	68	72	76	80	84	90	96	102
	inch	23.6	25.2	26.8	28.3	29.9	31.5	33.1	35.4	37.8	40.2
Hip	centimeter	88	92	96	100	104	108	112	118	124	130
	inch	34.6	36.2	37.8	39.4	40.9	42.5	44.1	46.5	49.6	52.0

**PRINTING INSTRUCTIONS**

- Tiana's Closet sewing patterns are made in Layered PDF format, which means all sizes are saved in one file and can be shown or hidden. It is recommended to use Adobe Acrobat Reader (paid version on Mac OS, free on Windows) or Foxit PDF Reader (free, works on Windows only) to read the file correctly. In order to choose the desired size(s), go to Layers tab of your PDF reader, uncheck all boxes except for the desired size(s) and the box Print for all sizes.
- When printing the pattern, go to Print settings, in the tab Scale choose Custom scale: 100% (or Scaling: None or Actual Size) to print true to size. Note: some computers print smaller than true size even when you choose 100% scale, so you will have to adjust the scale to a little larger than 100% and measure the test square until you get the true size.
- The test square is 10 centimeters (horizontally) and 4 inches (vertically).
- Always print the first page of the file and measure to avoid waste of paper.
- After printing the pattern, cut the pages along the lines with scissors icon, align and tape the pages according to their sequences. For example, page 1A is taped to page 1B in a row, and page 1A is taped to page 2A in a column. Please see the image below to see how the pages line up.
- You can find photo instruction for printing sewing patterns on Tiana's Closet website: <https://tianas-closet.com/index.php/how-to-print-tianas-closet-patterns/>

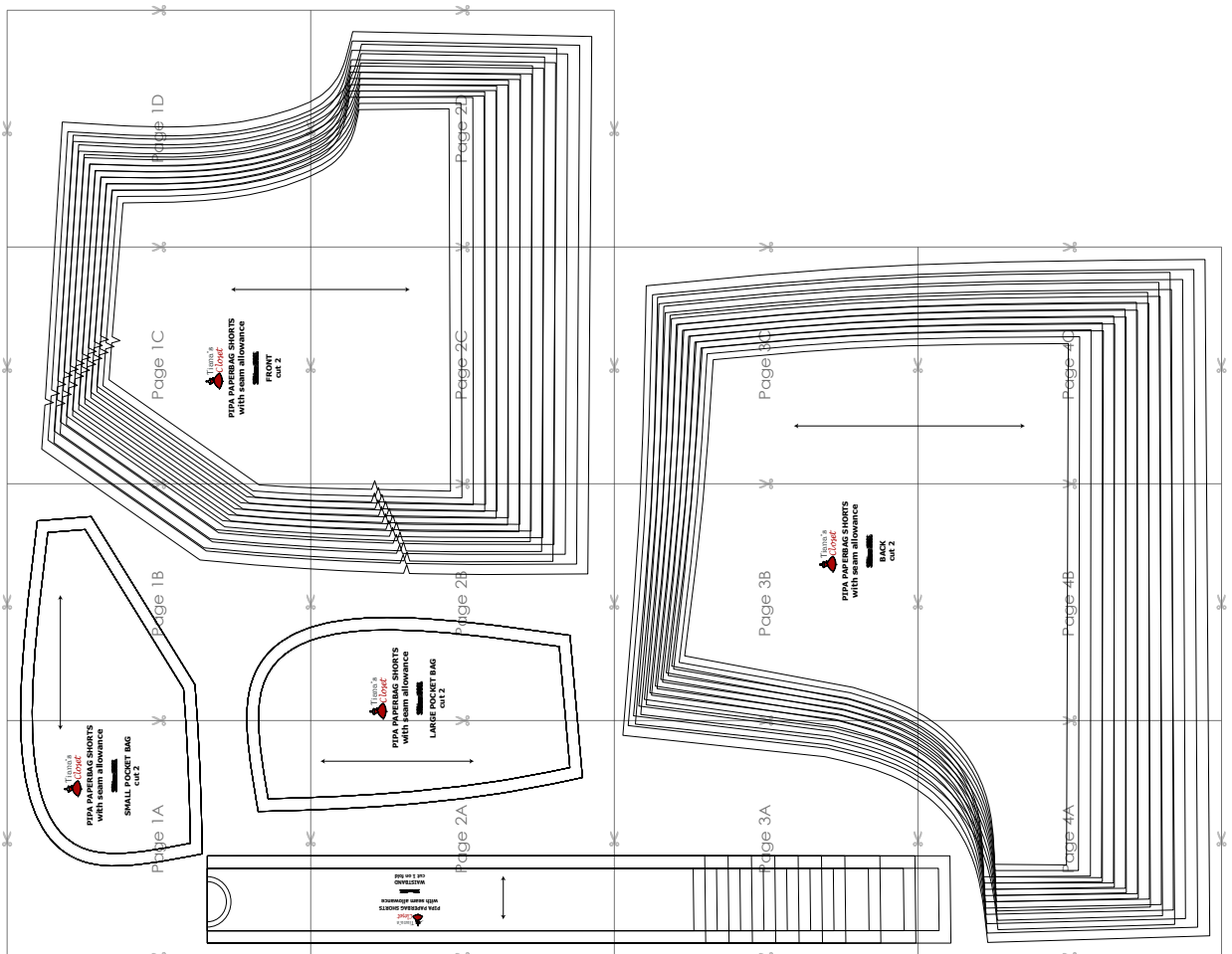

For more ideas and free sewing patterns, visit <http://tianas-closet.com>



Tiana's  
*Closet*

**PIPA PAPERBAG SHORTS  
with seam allowance**

~~Size 255~~

**SMALL POCKET BAG  
cut 2**

Page 1A

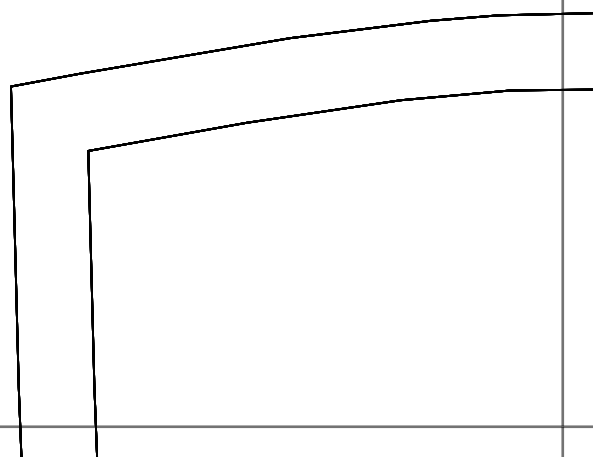
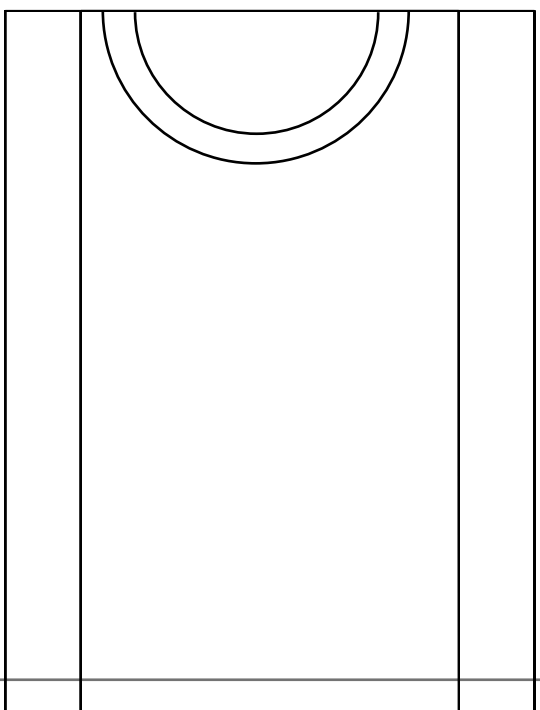

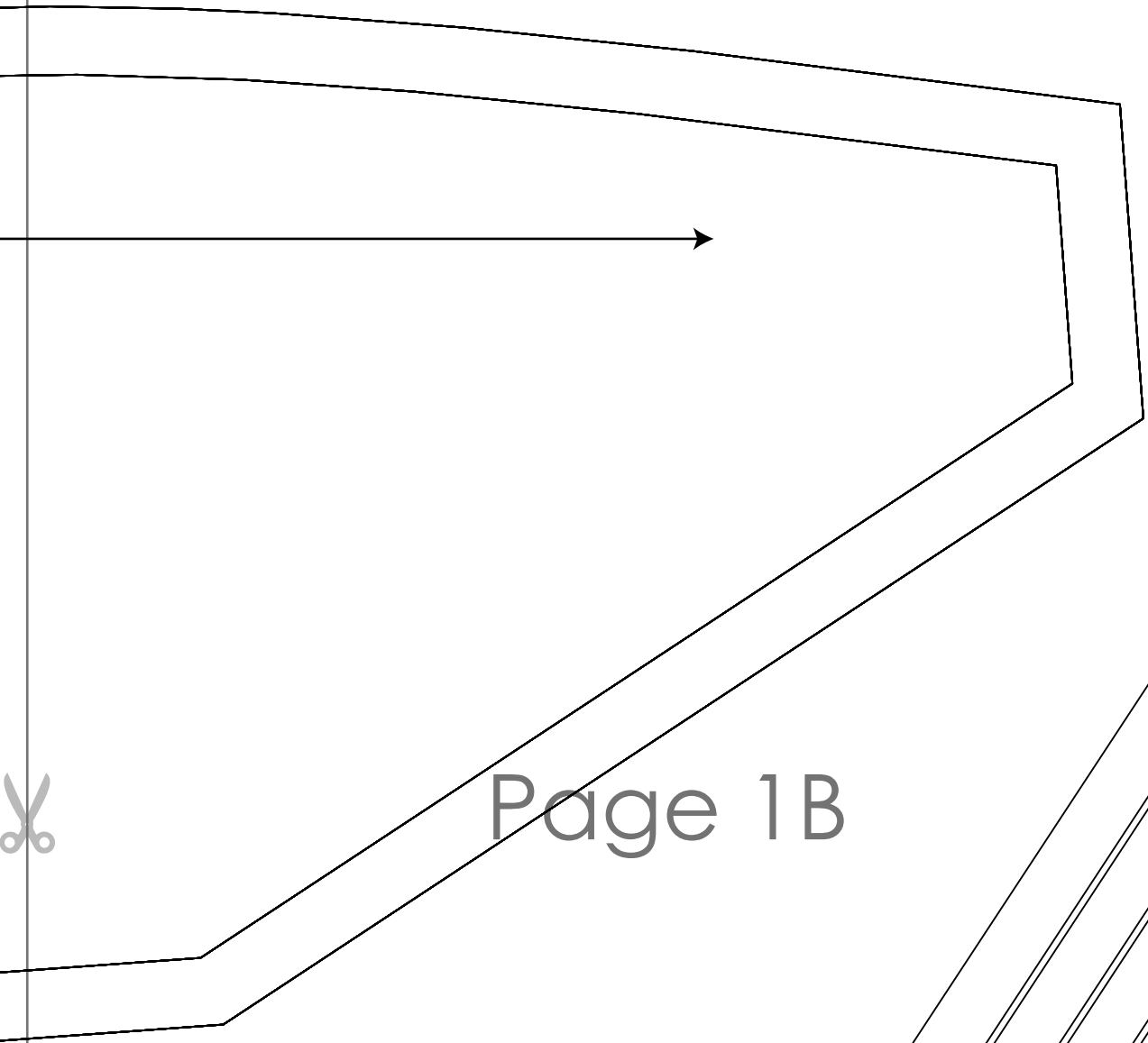

Page 1B

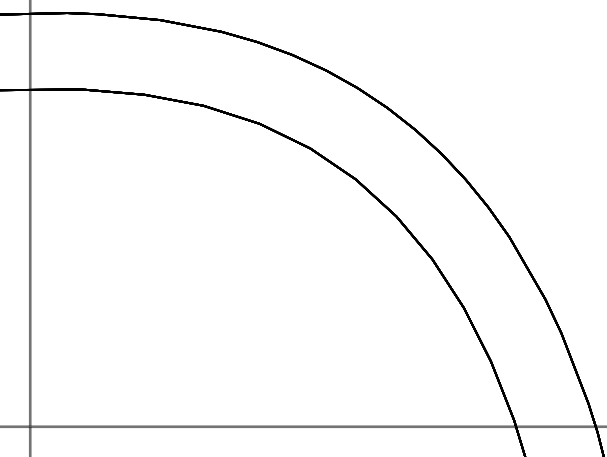
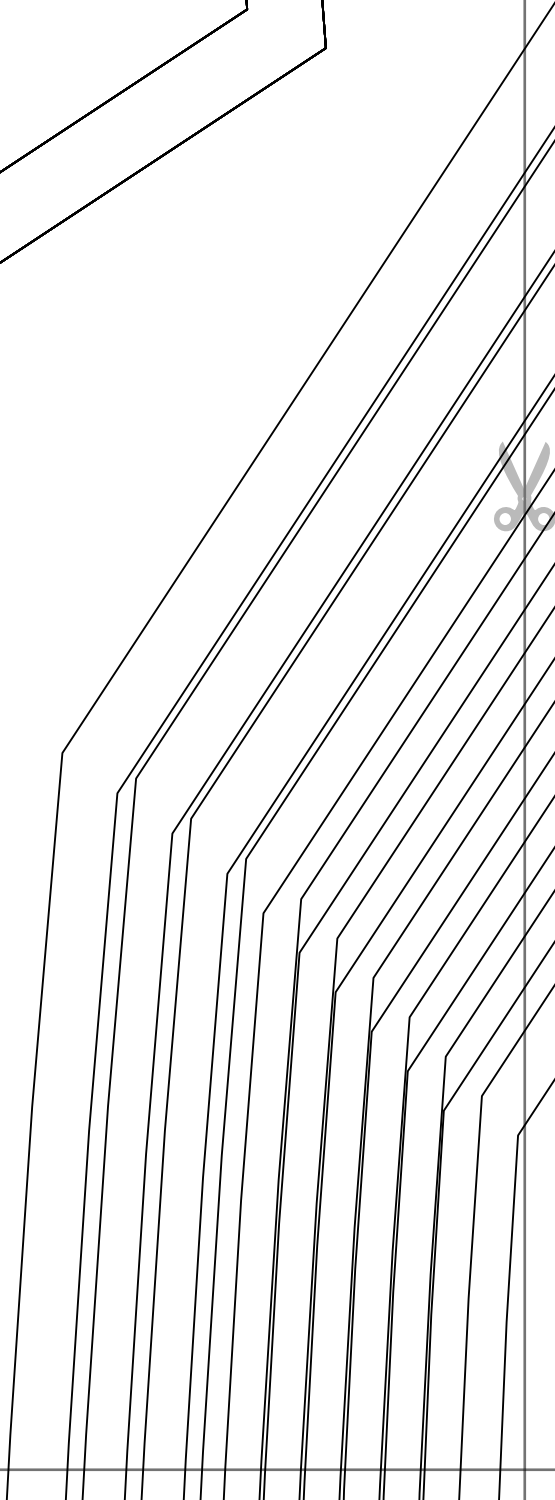

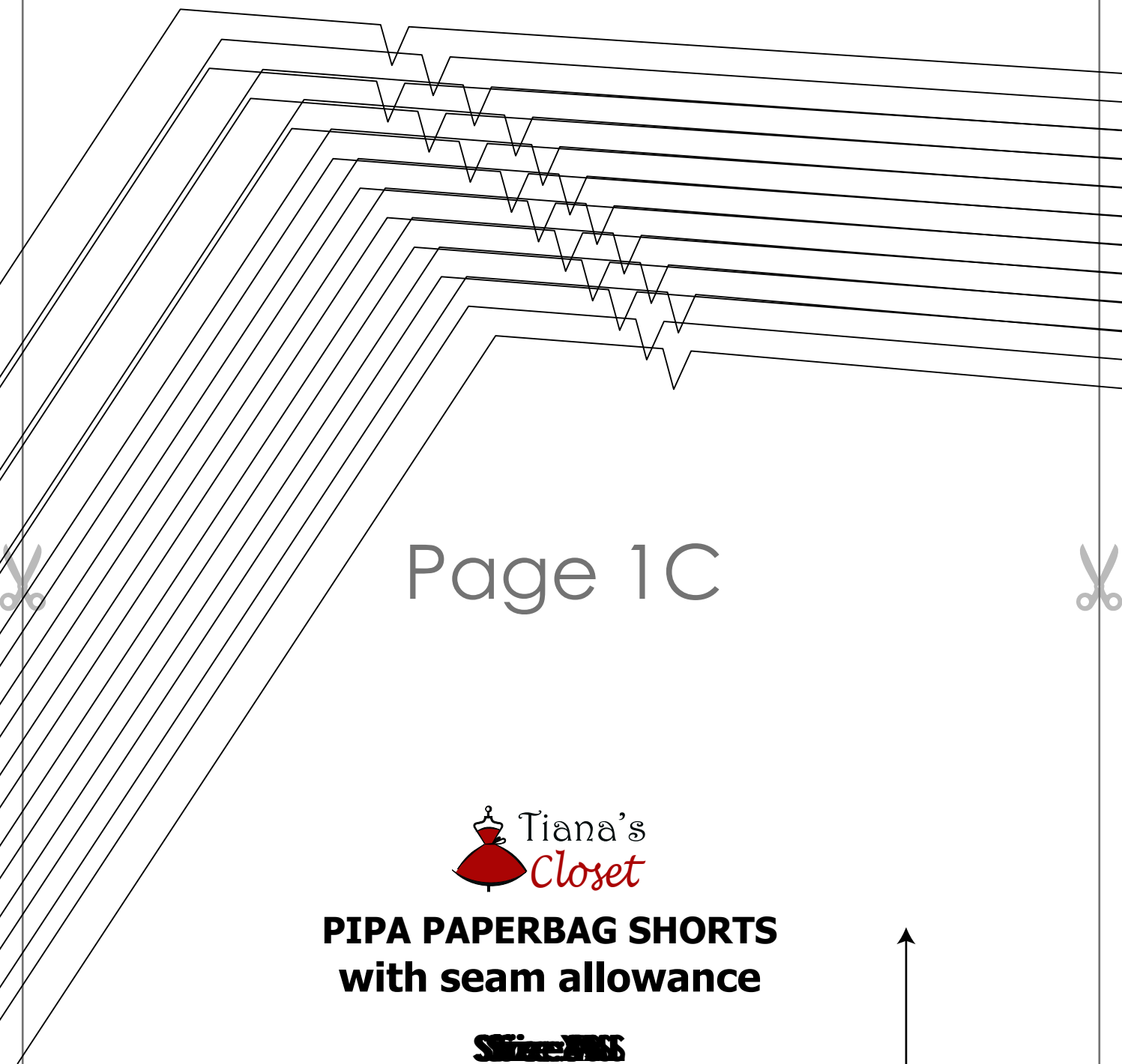

Page 1C



**PIPA PAPERBAG SHORTS**  
**with seam allowance**

**Size 28**

**FRONT**  
**cut 2**

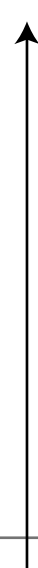

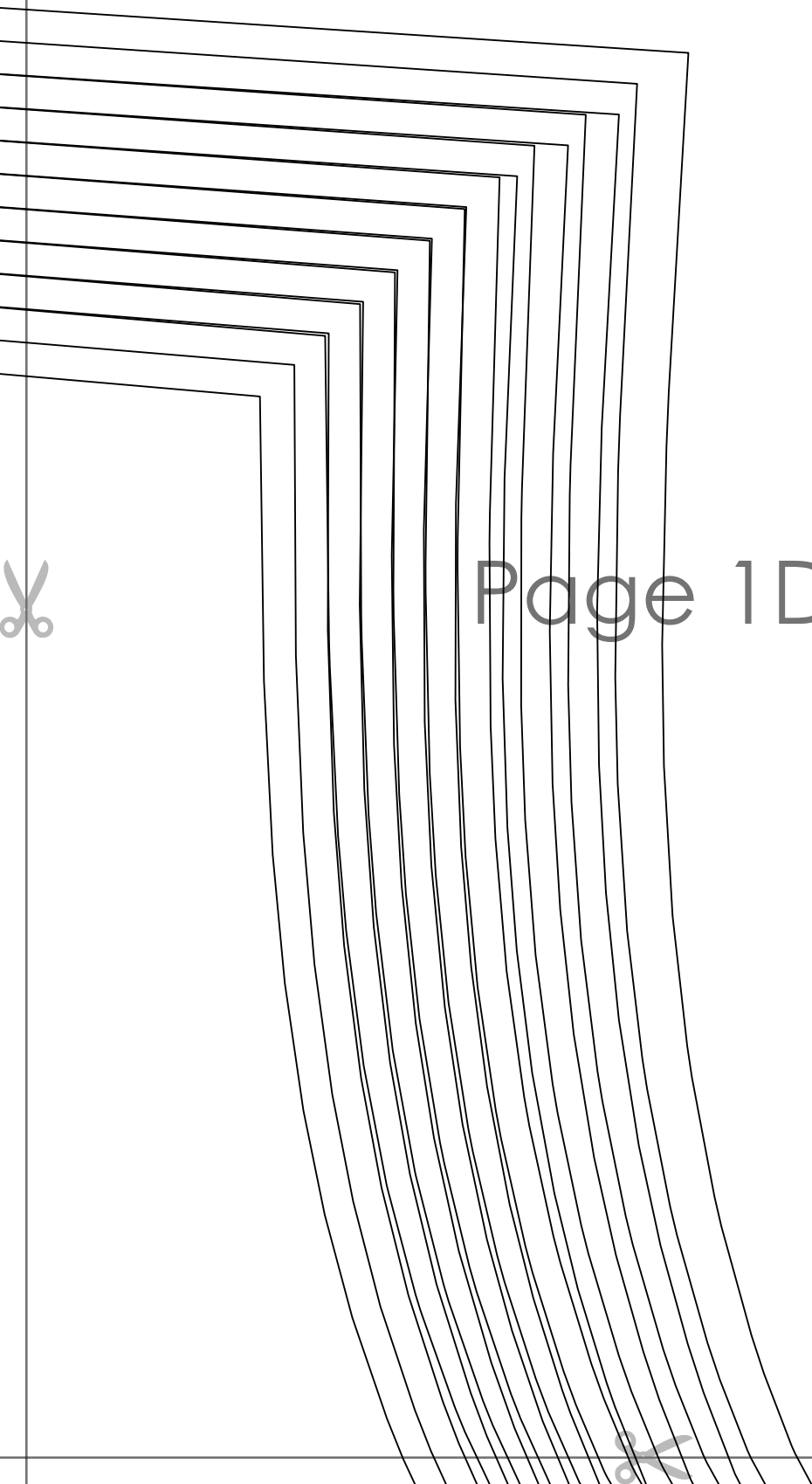

Page 1D





**PIPA PAPERBAG SHORTS**  
with seam allowance

**SIZE: 28-30**

**WAISTBAND**  
cut 1 on fold

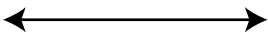

Page 2A

**PIPA PA**  
with se

**LARG**





**PAPERBAG SHORTS**  
**1/2" seam allowance**

**Size: XS**

**LARGE POCKET BAG**  
**cut 2**

Page 2B





Page 2C





Page 2D

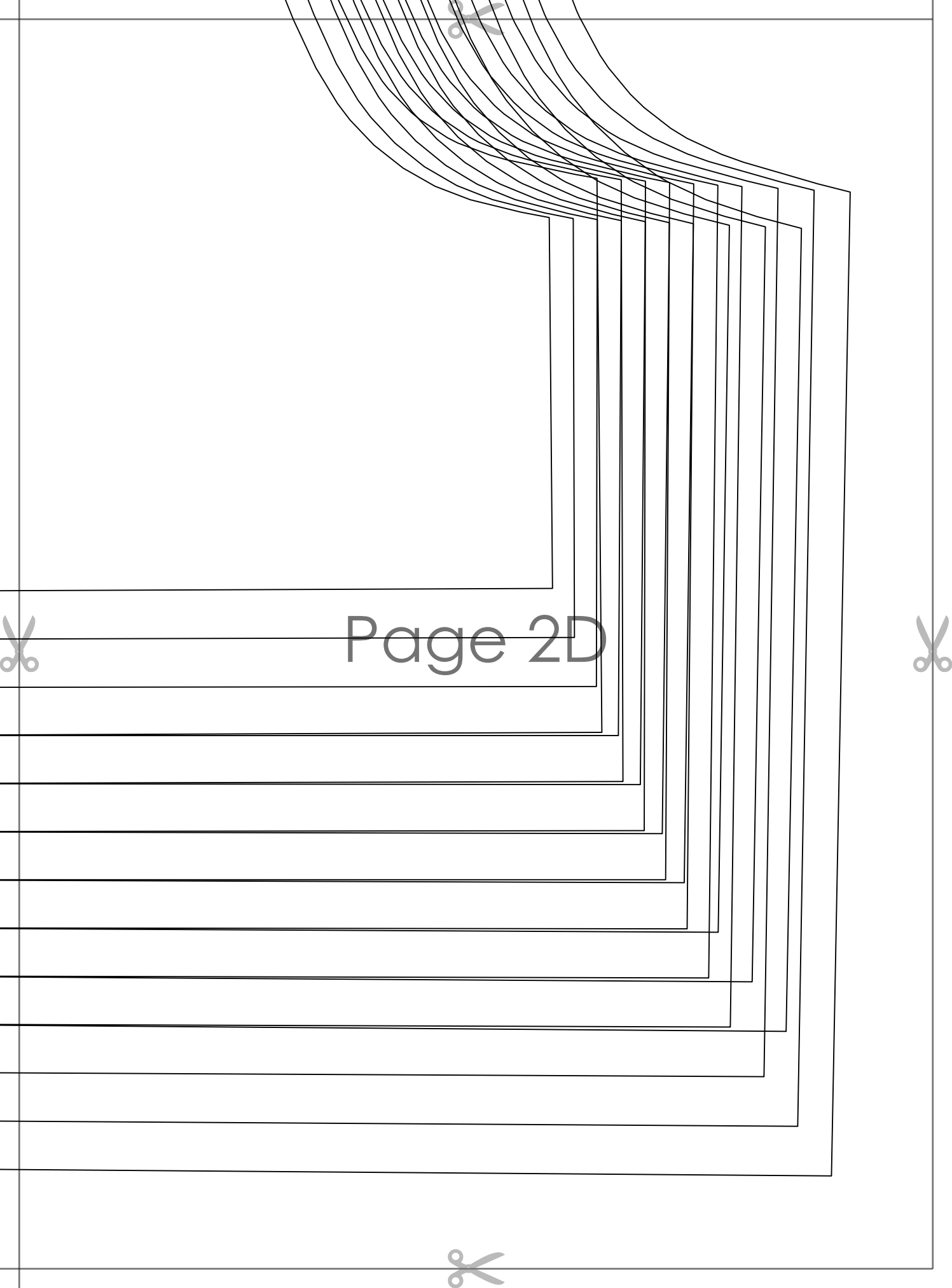





Page 3B



**PIPA PAPERBAG SHORTS  
with seam allowance**

**Size 188**

**BACK  
cut 2**



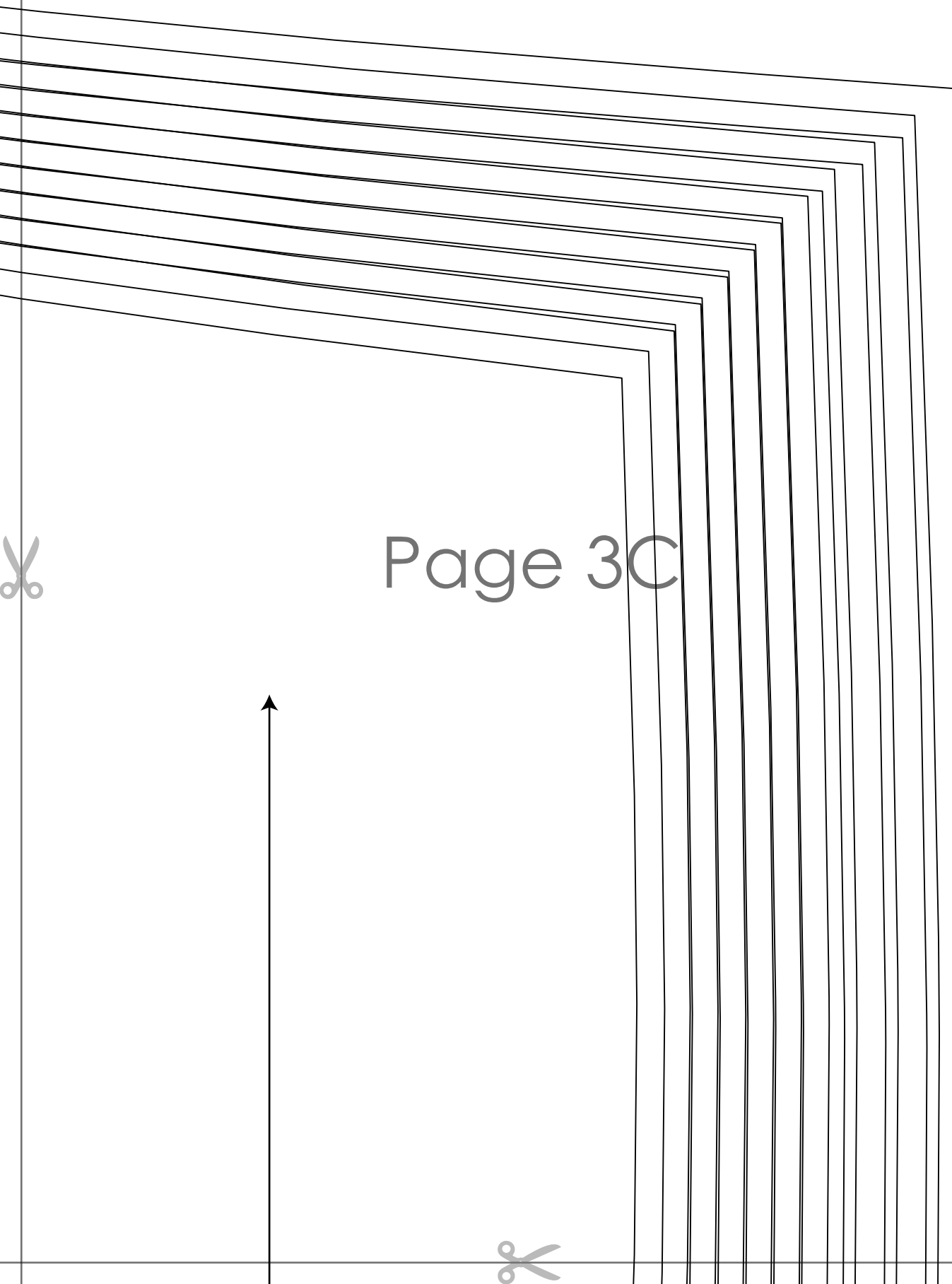

Page 3C



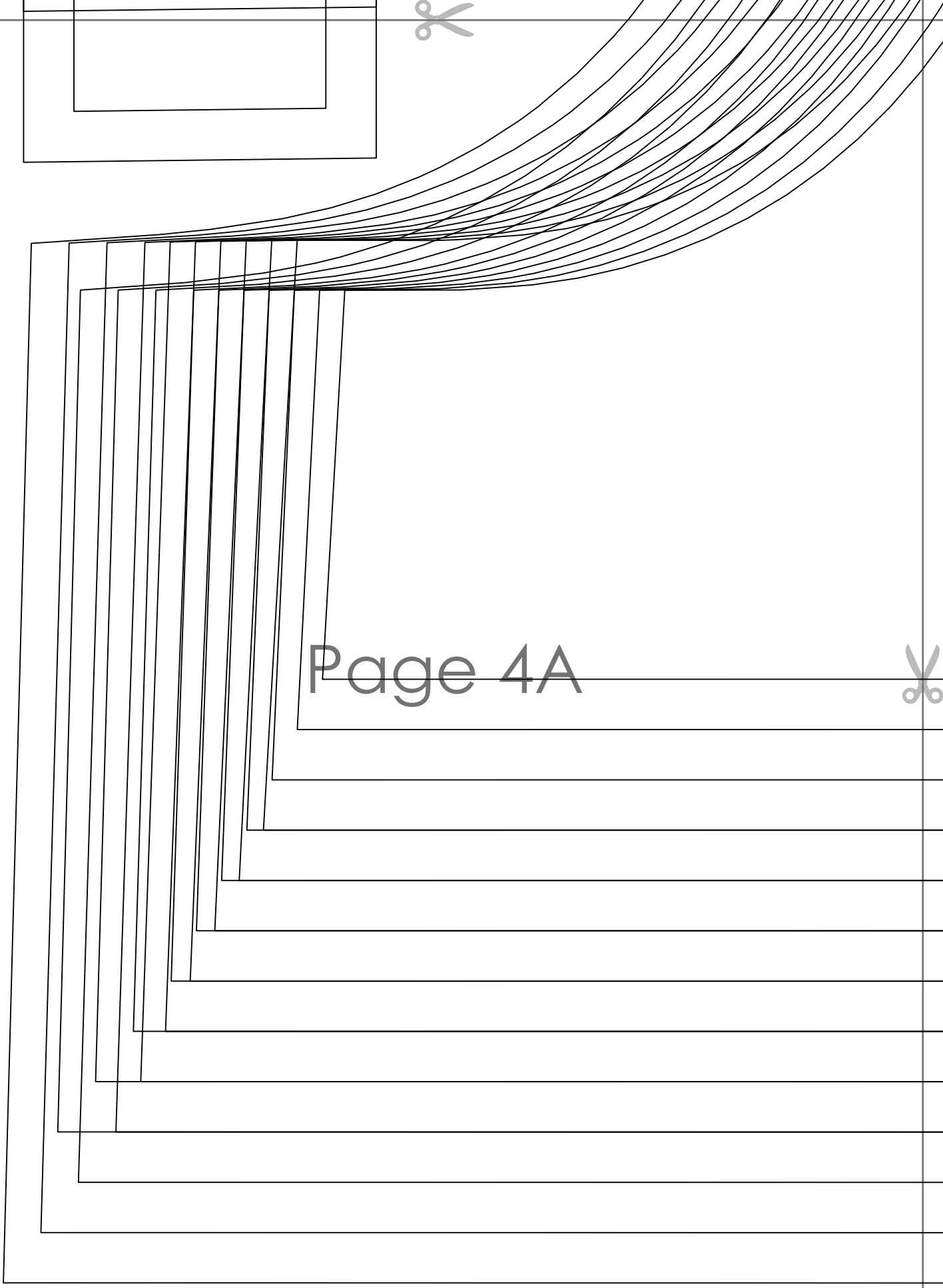
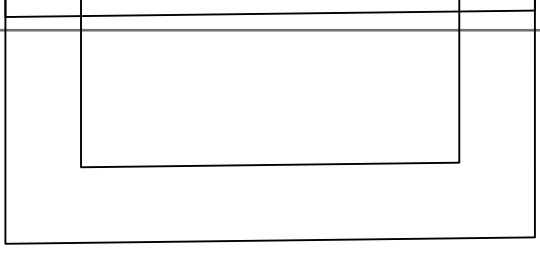

Page 4A





Page 4B





Page 4C

