

Opening of New Montreal Passenger Terminal

NEW Canadian National Central Station, Montreal, will open July 15th. The new station will take the place of Tunnel Terminal Station which will close on that date.

LOCATION

Between Dorchester, Lagauchetiere, Mansfield and Ste. Genevieve Streets in the heart of the City's Business and Shopping District.

All Passenger Trains which heretofore used Bonaventure Station will, effective July 15th, operate to and from the New Canadian National Central Station, *except*:—

Montreal-Vaudreuil suburban trains, and } will continue to use Bonaventure
Montreal-Brockville trains Nos. 25 and 26 } Station after July 14th.

Trains arriving and leaving New Canadian National Central Station will not operate via St. Henri Station.

Effective July 15th Pointe St. Charles Station will be closed and commencing on that date passenger trains which heretofore stopped at Pointe St. Charles Station will stop at New Bridge Street Station located on Bridge Street just west of Victoria Bridge.

CANADIAN NATIONAL RAILWAYS

Fast Schedules

Commencing July 15th, Trains will use the New CANADIAN NATIONAL CENTRAL Station, Montreal, instead of Bonaventure Station

MONTREAL—TORONTO—HAMILTON—LONDON—WINDSOR—DETROIT—CHICAGO

Nos. 5, 15, 17, 14, 6 and 16 are POOL TRAINS between Montreal and Toronto only

WESTBOUND—DAILY Eastern Time					EASTBOUND—DAILY							
No. 5 Lasalle	No. 15 Internat'l Ltd.	No. 19	No. 17 Inter- City Ltd	No. 101	No. 14 Internat'l Ltd.	No. 6 Inter City Ltd.	No. 18 Ex. Sun.	No. 118 Sun.	No. 20 Maple Leaf	No. 16 Ontario Ltd.		
Lv Montreal (Bona. Stn)	9.15AM	8.55PM	11.00PM	Lv Chicago (C.T.)	8.00PM	11.00PM	9.40AM	
Lv Montreal (Win. Stn.)	3.00PM	Lv Detroit (E.T.)	10.15PM	9.05AM	12.20PM	1.15PM	4.00PM
Ar Toronto	5.30PM	9.45PM	6.30AM	7.15AM	Lv Windsor	12.30AM	9.55AM	1.15PM	1.55PM	5.00PM
Lv Toronto	6.00PM	10.00PM	6.50AM	8.20AM	8.00AM	Lv London	5.47AM	12.20PM	4.20PM	4.45PM	7.20PM	7.30PM
Ar Hamilton	6.55PM	10.53PM	7.15AM	9.15AM	8.55AM	Lv Hamilton	7.52AM	2.30PM	6.57PM	6.57PM	9.35PM
Ar London	9.14PM	12.47AM	11.42AM	Ar Toronto	8.45AM	3.25PM	8.05PM	8.05PM	10.10PM	10.30PM
Ar Windsor	11.30PM	7.15AM	2.15PM	Lv Toronto	9.15AM	4.00PM	8.45PM	9.30PM	11.30PM	Maple Leaf
Ar Detroit	12.15AM	8.05AM	3.00PM	Ar Montreal (Bona. Stn)	5.45PM	6.30AM	6.30AM	7.40AM
Ar Chicago (C.T.)	7.00AM	8.00AM	8.10PM	Ar Montreal (Win. Stn.)	10.45PM

† Ex. Sunday. E.T. Eastern Time. C.T. Central Time.

MONTREAL—QUEBEC—(SAINT JOHN)—HALIFAX

EASTBOUND Eastern Time							
	No. 2 Daily	No. 4 Daily	No. 60 Daily	Pool 354 Daily	Pool 362 Sat.	Pool 356 Ex. Sat.	Pool 358 Daily
Lv Montreal (Bona Stn.)	12.00PM	7.30PM	8.10PM	A.M.	P.M.	P.M.	11.45PM
Lv Montreal (Windsor Stn.)	9.15	1.00	6.50
Ar Drummondville (CN)	1.45PM	9.15PM	9.52PM
Ar Trois Rivieres (C.P.)	11.40	3.50	9.15	3.30AM
Ar Levis (C.N.)	5.00PM	11.40PM	12.25AM
Ar Quebec (Via Ferry)	5.30PM	12.10AM	12.55AM
Ar Quebec (Palais Stn.)	1.35	5.50	11.15	6.25AM
Ar Mont Joli	11.50PM	5.50AM	6.45AM	P.M.	P.M.	P.M.
Lv Mont Joli	12.05AM	6.10AM	7.00AM
Ar Moncton (A.T.)	10.20AM	3.15PM	4.15PM
Ar Saint John (A.T.)	12.10PM	6.05PM	7.30PM
Ar Halifax (A.T.)	17.20PM	9.40PM	11.45PM

WESTBOUND							
	No. 3 Daily	No. 59 Daily	No. 1 Daily	Pool 353 Daily	43-23 Ex. Sun.	Pool 355 Daily	Pool 357 Daily
Lv Halifax (A.T.)	7.30AM	7.50AM	13.30PM
Lv Saint John (A.T.)	10.20AM	10.20AM	15.15PM
Lv Moncton (A.T.)	1.25PM	2.15PM	10.35PM
Ar Mont Joli (E.T.)	8.10PM	9.25PM	16.35AM
Lv Mont Joli	8.25PM	9.40PM	6.55AM	P.M.	P.M.	P.M.
Lv Quebec (Palais Stn.)	1.35	2.40	5.50	11.55PM
Lv Quebec (Via Ferry)	2.00AM	3.00AM	1.40PM
Lv Levis (C.N.)	2.45AM	4.00AM	2.05PM
Lv Trois Rivieres (C.P.)	3.25	Via Richmond	7.40	3.05AM
Ar Drummondville (C.N)	5.30AM	6.54AM	5.26PM
Ar Montreal (Bona Stn.)	7.35AM	8.50AM	7.30PM	6.00	10.00	10.15	7.30AM
Ar Montreal (Windsor Stn.)

*Daily. †Dly. ex. Sun. ‡Dly. ex. Mon. §Sun. only. A On Sun. ar. 7.30 p.m. B On Sunday lv. 11.10 a.m.
‡Dly. ex. Sat. A.T. Atlantic Time. E.T. Eastern Time.

MONTREAL (Bonaventure Station)—OTTAWA

WESTBOUND Eastern Time					
	No. 47 Daily	No. 151 Sat.	No. 51 Ex. Sat. and Sun.	No. 153 Sun.	No. 1 Daily
Lv Montreal	9.30AM	1.30PM	4.30PM	7.00PM	8.20PM
Ar Ottawa	12.45PM	4.35PM	7.50PM	10.15PM	10.45PM

EASTBOUND Eastern Time					
	No. 2 Daily	No. 48 Ex. Sun.	No. 50 Daily	No. 152 Sun.	
Lv Ottawa	8.40AM	7.35AM	4.00PM	7.05PM
Ar Montreal	11.15AM	11.00AM	7.10PM	9.50PM

MONTREAL (Bonaventure Station)—NEW YORK—WASHINGTON

SOUTHBOUND—DAILY Eastern Time			
	No. 20 The Washingtonian	No. 64	No. 52
Lv Montreal	9.00PM	9.40AM	9.25PM
Ar New York (Gr. Cen. Stn.)	8.10PM	7.30AM
Ar New York (Penn. Stn.)	8.15AM
Ar Washington	1.15PM

NORTHBOUND—DAILY Eastern Time			
	No. 21 The Montrealer	No. 65	No. 51
Lv Washington	4.30PM
Lv New York (Penn. Stn.)	8.55PM
Lv New York (Gr. Cen. Stn.)	8.30AM	8.50PM
Ar Montreal	8.55AM	7.45PM	8.10AM

"The Washingtonian" and "The Montrealer"—C.N.—St. Johns, C.V.—Windsor, B. & M.—Springfield, N.Y.N.H. & H.—New York, Penn. R.R.—Washington.

OTTAWA—TORONTO

WESTBOUND Eastern Time			
	Pool Train 563-5 Ex. Sun.	Pool Train No. 559-15 Daily	Pool Train No. 33 Daily
Lv Ottawa	9.20AM	3.00PM	11.00PM
Ar Brockville	11.45AM	5.15PM	Via Bedell
Lv Brockville	12.10PM	5.35PM
Ar Toronto	5.30PM	9.45PM	7.10AM

EASTBOUND Eastern Time			
	Pool Train 14-562 Ex. Sun.	Pool Train No. 6-560 Daily	Pool Train No. 34 Daily
Lv Toronto	9.15AM	4.00PM	11.25PM
Ar Brockville	2.40PM	8.07PM	Via Bedell
Lv Brockville	2.55PM	8.30PM
Ar Ottawa	5.35PM	10.20PM	7.30AM

TORONTO—NEW YORK

EASTBOUND—DAILY Eastern Time		Maple Leaf No. 89-90-8
Lv Toronto	7.15PM
Lv Hamilton	8.20PM
Ar Philadelphia	9.20AM
Ar New York (Penna. Stn.)	9.05AM

WESTBOUND—DAILY Eastern Time		Maple Leaf No. 7-93-94
Lv New York (Penna. Stn.)	6.52PM
Lv Philadelphia	7.05PM
Ar Hamilton	7.40AM
Ar Toronto	8.55AM

MONTREAL (Bonaventure Station)—BOSTON

SOUTHBOUND DAILY Eastern Time				
	Via C.N., C.V., B. & M., No. 332 The Ambassador	No. 20-302	No. 64	No. 52
Lv Montreal	9.25AM	9.00PM	9.40AM	9.25PM
Ar Boston	6.45PM	8.03AM	7.10PM	8.45AM

NORTHBOUND DAILY Eastern Time				
	No. 307 The Ambassador	No. 325-21 The New Englander	No. 65	No. 51
Lv Boston	12.30PM	8.45PM	9.00AM	7.30PM
Ar Montreal (North Station)	10.10PM	8.55AM	7.45PM	8.10AM

A On Sun. Ar. Boston 6.50 p.m. B On Sun. lv. Boston 8.05 p.m.

CANADIAN NATIONAL RAILWAYS

TIME TABLES HEREIN ARE SUBJECT TO CHANGE WITHOUT NOTICE

(SEE PAGE 84)

Station Index, pages 73-79 is alphabetically arranged and Time Table numbers are shown therewith.

Light-faced type denotes time from 12.01 a.m. (midnight) to 12.00 a.m. (noon), heavy-faced type denotes time from 12.01 p.m. (noon) to 12.00 p.m. (midnight).

Where no time is shown, trains do not stop.

Unless otherwise indicated, the time shown opposite a station for a train indicates a regular stop.

A letter or other symbol shown before a train time indicates a restricted stop, such symbols are explained in the reference marks appertaining to that table.

TABLE OF PRINCIPAL CONTENTS

Agencies	Pages 82, 83	Hotels	Pages 24	Northern Navigation Co.	Pages 46
Auto Car Ferry Service—Prince Edward Island ..	23	Important Trains	1	Officials (Traffic and Express Departments) ..	82, 83
Baggage Information	84	Index to Stations	73-79	Ontario Car Ferry	55
Calendar	1	Industrial Development and Natural Resources Services	73	Parlor Car Fares	17
Central Vermont Railway	36, 37	Information for Travellers	84	Pillows for Coach Passengers	18
Colonization and Agriculture	56	Interchangeability of Tickets (Pool Zones)	35	Prince Edward Island Ferry Service	23
Condensed Time of Through Trains	2-7	Local Time Tables	8-71	Steamships	71, 72
Custom Information	84	Maos	42-45	Sleeping Car Fares	17
Connections (other Co.'s)	72	Montreal and Southern Counties Ry. Co.	33	Stop-Overs	84
Eastern Steamship Lines	18	Muskegon-Milwaukee Ferry	58	Temiskaming and Northern Ontario Railway ..	54
Express Motor Transport Routes	57	Niagara St. Catharines and Toronto Ry.	58	Trans-Atlantic SS. Sailings	80
General Information	84	Northern Alberta Railways	71	Trans-Canada Air Lines	43, 51, 67
Great Lakes Steamship Service	46			Trans-Pacific SS. Sailings	80

THROUGH TIME TABLES

Halfax-Montreal	Pages 12, 13	Montreal-Portland	Pages 30	Toronto-New York	Pages 6, 47
Montreal-Toronto-Detroit-Chicago	4-5, 38-39, 40-41	Montreal-Quebec	13-14, 28, 31	Toronto-North Bay-Timmins-Cochrane	53, 54
Montreal-Ottawa	33	Montreal-St. Eustache-Hawkesbury	34	Toronto-Winnipeg-Vancouver	2, 8-11, 48
Montreal-Boston-Springfield	7, 36	Montreal-Winnipeg-Vancouver	2, 8-11	Winnipeg-Calgary	62
Montreal-Murray Bay	28	St. Paul, Minn. Jasper-Vancouver	6	Winnipeg-Edmonton	9, 63
Montreal-New York-Washington	7, 36	Toronto-Ottawa	38, 41, 50	Winnipeg-Jasper-Prince Rupert	60

IMPORTANT TRAINS

The Continental Limited	Nos. 1 and 2—Montreal-Vancouver	2, 8-11	The Washingtonian	No. 20—Montreal-New York-Washington	7, 36
The Continental Limited	Nos. 3 and 4—Toronto-Vancouver	2, 8-11, 48	The Montrealee	No. 21—Washington-New York-Montreal	7, 36
The International Limited	No. 15—Montreal-Detroit-Chicago	4-5, 38-39	The Ambassador	No. 307—Boston-Springfield-Montreal	7, 36
The International Limited	No. 14—Chicago-Detroit-Montreal	4-5, 40-41	The Ambassador	Nos. 332, 334—Montreal-Springfield-Boston	7, 36
The LaSalle	No. 5—Montreal-Detroit-Chicago	4, 38-39	The New Englander	No. 325—Boston-Springfield-Montreal	7, 36
The Maple Leaf	No. 20—Chicago-Toronto	5, 40	The Ocean Limited	No. 3—Halifax-Montreal	12, 13
The Maple Leaf	No. 16—Detroit-Montreal	5, 40-41	The Ocean Limited	No. 4—Montreal-Halifax	12, 13
The Maple Leaf	Nos. 89-90-8—Toronto-New York	6, 47	The Scotian	No. 59—Halifax-Montreal	12, 13
The Maple Leaf	Nos. 7-93-94—New York-Toronto	6, 47	The Scotian	No. 60—Montreal-Halifax	12, 13
The Ontario Limited	No. 16—Detroit-Toronto	5, 40	The Maritime Express	No. 1—Halifax-Montreal	12, 13
The Inter-City Limited	No. 17—Montreal-Detroit-Chicago	4, 38-39	The Maritime Express	No. 2—Montreal-Halifax	12, 13
The Inter-City Limited	No. 6—Chicago-Detroit-Montreal	5, 40-41	The Gull	Nos. 3-13—Halifax-Boston	15-22
Toronto Express	No. 80—London-Toronto	40	The Gull	Nos. 14-4—Boston-Halifax	16-22
The Northland	Nos. 49 and 50—Toronto-North Bay-Timmins	53-54	The Owl	Nos. 7 and 8—Regina-Saskatoon	63

CALENDAR—JUNE TO DECEMBER 1943

JUNE							JULY							AUGUST							SEPTEMBER							OCTOBER							NOVEMBER							DECEMBER																																																																																																																																																																	
S	M	T	W	T	F	S	S	M	T	W	T	F	S	S	M	T	W	T	F	S	S	M	T	W	T	F	S	S	M	T	W	T	F	S	S	M	T	W	T	F	S	S	M	T	W	T	F	S																																																																																																																																																											
			1	2	3	4	5	4	5	6	7	8	9	10	11	12	13	1	2	3	4	5	6	7	8	9	10	11	12	13	14	15	16	17	18	19	20	21	22	23	24	25	26	27	28	29	30	31	1	2	3	4	5	6	7	8	9	10	11	12	13	14	15	16	17	18	19	20	21	22	23	24	25	26	27	28	29	30	31	1	2	3	4	5	6	7	8	9	10	11	12	13	14	15	16	17	18	19	20	21	22	23	24	25	26	27	28	29	30	31	1	2	3	4	5	6	7	8	9	10	11	12	13	14	15	16	17	18	19	20	21	22	23	24	25	26	27	28	29	30	31	1	2	3	4	5	6	7	8	9	10	11	12	13	14	15	16	17	18	19	20	21	22	23	24	25	26	27	28	29	30	31	1	2	3	4	5	6	7	8	9	10	11	12	13	14	15	16	17	18	19	20	21	22	23	24	25	26	27	28	29	30	31

TIME GOVERNING CANADIAN NATIONAL AND GRAND TRUNK LINES

PACIFIC TIME



A.M.

ALBERTA—West of Jasper
BRITISH COLUMBIA

MOUNTAIN TIME



A.M.

SASKATCHEWAN—except on lines East of Carlyle, Kipling, Humboldt and Watrous, Hudson Bay Jct.
ALBERTA—except West of Jasper.

CENTRAL TIME



A.M.

ONTARIO—West of Port Arthur and Armstrong
MINNESOTA
INDIANA
ILLINOIS
MANITOBA
SASKATCHEWAN—on lines East of Carlyle, Kipling, Watrous, Humboldt and Hudson Bay Jct.

EASTERN TIME



A.M.

NEW BRUNSWICK—West of Campbellton
QUEBEC,
MAINE—MICHIGAN
NEW HAMPSHIRE
VERMONT—NEW YORK
ONTARIO—except West of Port Arthur and Armstrong

ATLANTIC TIME



NOON

PRINCE EDWARD ISLAND
NOVA SCOTIA
NEW BRUNSWICK—except West of Campbellton

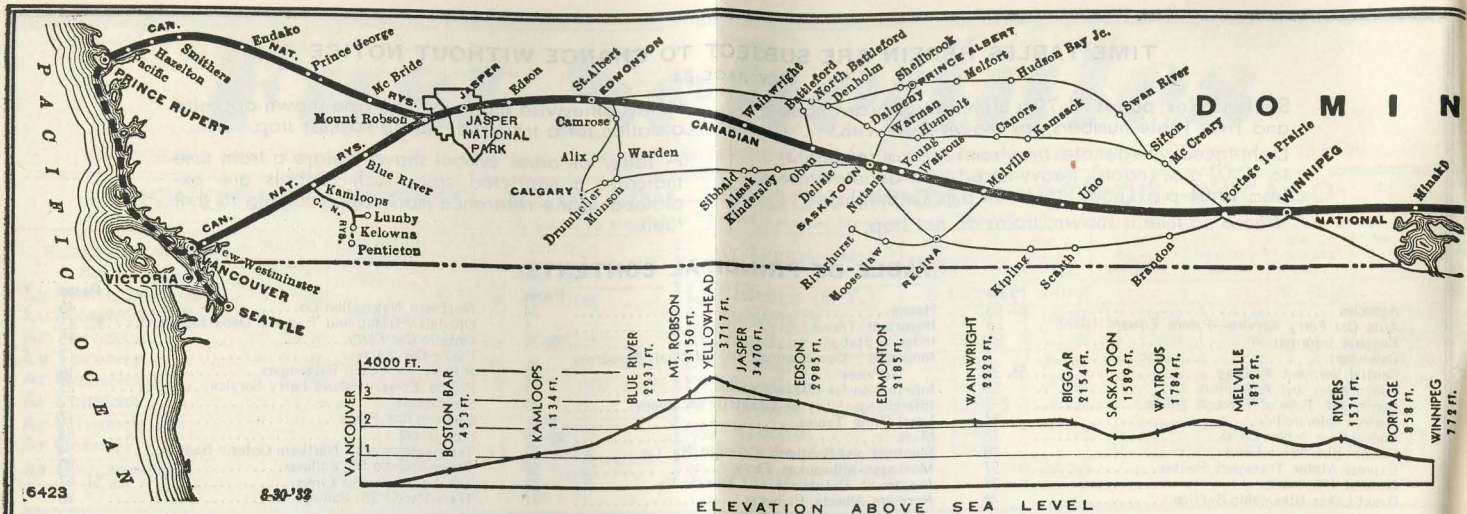

TABLE No. 1

THE CONTINENTAL LIMITED

MONTREAL — OTTAWA — TORONTO — WINNIPEG — EDMONTON — JASPER — VANCOUVER

No. 1—MONTREAL TO VANCOUVER 88 hrs.

No. 3—TORONTO TO VANCOUVER 84 hrs. 45 mins.

TABLE

No. 1

No. 2—VANCOUVER TO MONTREAL 85 hrs. 25 mins.

No. 4—VANCOUVER TO TORONTO 80 hrs. 5 mins.

THE CONVENIENT SCHEDULES OF THE CONTINENTAL LIMITED TAKE YOU THROUGH THE CANADIAN ROCKIES IN DAYLIGHT

Miles	WESTBOUND—DAILY	No. 1	THE CONTINENTAL LIMITED DAILY							Miles	EASTBOUND—DAILY		THE CONTINENTAL LIMITED DAILY								
			E.T.	Su	M	Tu	W	Th	Fr	Sa		No. 2	No. 4	P.T.	Su	M	Tu	W	Th	Fr	Sa
0	Lv MONTREAL, QUE.	8.20pm	Lv Seattle, Wash (G.N. RY.)	8.15am	P.T.	Su	M	Tu	W	Th	Fr	Sa
116	Ar Ottawa	10.45pm	Ar Vancouver, B.C.	2.05pm
343	Lv North Bay	6.27am	M	Tu	W	Th	Fr	Sa	Su	Lv Seattle, Wash. (C.P.S.S.)	7.20am	Su	M	Tu	W	Th	Fr	Sa
426	Ar Capreol	8.45am	M	Tu	W	Th	Fr	Sa	Su	Lv Victoria, B.C.	1.20pm
												Ar Jasper, B.C.	6.35pm	Su	M	Tu	W	Th	Fr	Sa
0	Lv TORONTO, ONT.	11.00pm	Su	M	Tu	W	Th	Fr	Sa	Su										
150	Ar Parry Sound	3.58am	M	Tu	W	Th	Fr	Sa	Su	0	Lv VANCOUVER, B.C.	7.45pm	No. 2						
267	Ar Sudbury	7.45am	13	Lv New Westminster	8.15pm	No. 4							
276	Ar Capreol	7.55am	261	Ar Kamloops	5.00am								
426	Lv Capreol	9.10am	M	Tu	W	Th	Fr	Sa	Su	403	Lv Blue River	10.15am								
574	Ar Foleyet	1.00pm	535	Ar Jasper, Alta	2.30pm								
722	Ar Hornepayne	5.10pm	0	Lv Prince Rupert, B.C.	8.00pm								
824	Ar Longlac	7.55pm	M	Tu	W	Th	Fr	Sa	Su	721	Ar Jasper, Alta	7.00am								
	Ar Port Arthur (No. 79)	3.05am	Tu	W	Th	Fr	Sa	Su	M		Lv Edson	4.00pm								
	Ar Port William	3.35am	Tu	W	Th	Fr	Sa	Su	M		Lv Edmonton	6.50pm								
1105	Ar Sioux Lookout	2.40am	C.T.	Tu	W	Th	Fr	Sa	Su	M	898	Lv Wainwright, Alta.	10.00pm							
1243	Lv Sioux Lookout	7.09am	1032	Lv Biggar, Sask.	10.30pm								
1357	Ar WINNIPEG, MAN.	10.15am	1164	Lv Saskatoon	1.35am								
1485	Lv WINNIPEG, MAN.	11.20am	1293	Lv Saskatoon	6.40am								
1499	Ar Brandon North (Brandon)	2.26pm	1430	Lv Watrous	7.10am								
1636	Ar Rivers, Man.	2.50pm	1444	Ar Watrous	8.45am								
1765	Ar Watrous	6.25pm	1686	Ar Melville	9.55am								
1827	Lv Watrous	9.50pm	1824	Ar Melville, Sask.	9.55am								
	Ar Saskatoon	11.20pm		Ar Rivers, Man.	1.00pm								
1891	Ar Biggar, Sask.	1.00am		Lv Brandon North (Brandon)	1.10pm								
2031	Ar Wainwright, Alta.	4.45am		Ar WINNIPEG, MAN.	4.35pm								
2158	Ar Edmonton	8.10am		Lv WINNIPEG, MAN.	3.30pm								
2288	Lv Edmonton	8.50am		Lv Minsaki, Ont.	4.55pm								
2394	Ar Edson	12.00pm		Lv Port Arthur (No. 80)	7.45pm								
	Ar Jasper, Alta.	3.00pm		Ar Port Arthur	8.30pm								
0	Lv Jasper, Alta.	4.00pm	P.T.	W	Th	Fr	Sa	Su	M	Tu	2105	Lv Longlac	1.15am								
721	Ar Prince Rupert, B.C.	11.45pm	P.T.	Th	Fr	Sa	Su	M	Tu	W	2207	Lv Hornepayne	2.45am								
2526	Lv Jasper, Alta.	2.30pm	P.T.	W	Th	Fr	Sa	Su	M	Tu	2355	Ar Foleyet	12.10pm								
2668	Ar Blue River	6.55pm	2503	Lv Capreol	3.10pm								
2916	Ar Kamloops	10.30am	2512	Ar Capreol	7.15pm								
2929	Ar New Westminster	8.49am	2629	Lv Prince Rupert, B.C.	11.10pm								
	Ar VANCOUVER, B.C.	9.20am	2779	Lv Vancouver, B.C. (C.P.S.S.)	10.10pm								
	Lv Vancouver, B.C. (C.P.S.S.)	10.30am	2503	Ar Victoria, B.C.	10.25pm								
	Ar Victoria, B.C.	3.45pm	2586	Lv North Bay	11.15pm								
	Ar Seattle, Wash.	9.50pm	2813	Ar Ottawa	11.15pm								
	Lv New Westminster (G.N. RY.)	9.26am		Ar Ottawa	8.20am								
	Ar Seattle, Wash.	2.15pm	2929	Lv Ottawa	8.40am								
												Ar MONTREAL, QUE.	11.15am	E.T.	Th	Fr	Sa	Su	M	Tu	W

Canadian National Railways



EQUIPMENT TABLE No. 1

THE CONTINENTAL LIMITED

MONTREAL — WINNIPEG — VANCOUVER

	No. 1 WESTBOUND	No. 2 EASTBOUND
Coaches.....	★ Montreal and Winnipeg.	★ Winnipeg and Vancouver.
Life Parlor Car.....	★ Montreal to Ottawa (No. 113) (Sun. only).	
Dining Car.....	★ Ottawa to Montreal (No. 110).	
Parlor-Sleeping Car.....	★ Capreol and Winnipeg.	★ Winnipeg and Saskatoon.
Parlor-Sleeping Car.....	★ Montreal and Vancouver (Nos. 157 and 158) 14 Sec.	
Parlor-Sleeping Car.....	★ Montreal and Swastika (Nos. 171 and 172) 12 Sec., D.R.	
	(Parked at North Bay to 7.30 a.m., thence in No. 47 to Swastika. (in No. 46 Swastika to North Bay—parked at North Bay 10.10 p.m. thence in No. 2 to Montreal).	
	★ Montreal and Vancouver (Nos. 161 and 162) Solarium Compartment	
	Buffet Lounge, 4 Cpts., D.R.	
	★ Montreal and Vancouver (Nos. 153 and 154) 12 Sec., D.R.	
	★ Winnipeg to Vancouver (No. 169) 12 Sec., D.R.	
	★ Vancouver to Saskatoon (No. 170) 12 Sec., D.R.	
	(Parked at Saskatoon to 8.00 a.m.)	
Mountain Observation Car.....	Jasper and Kamloops Jct. (June 27th to Sept. 6th incl.)	

LONGLAC — PORT ARTHUR

	Trains Nos. 79 and 80—Longlac—Port Arthur
★ Buffet Sleeping Car (10 Sec., D.R.) (Nos. 245 and 246).....	Longlac and Port Arthur
	Sleeper parked at Port Arthur to 8.00 a.m., open 10.00 p.m.
Coach.....	Longlac and Fort William

WINNIPEG — SASKATOON — EDMONTON

	Nos. 11 and 12
★ Coach.....	Winnipeg and Saskatoon
★ Coach.....	Saskatoon and Edmonton
★ Sleeping Car (12 Sec., D.R.) and Buffet Parlor Car.....	Winnipeg and Saskatoon

TORONTO — WINNIPEG — VANCOUVER

	No. 3 WESTBOUND	No. 4 EASTBOUND
Coaches.....	★ Toronto and Winnipeg.	★ Winnipeg and Vancouver.
Dining Car.....	★ Capreol and Winnipeg.	★ Winnipeg and Saskatoon.
Tourist-Sleeping Car.....	★ Toronto and Vancouver (Nos. 115 and 116) 14 Sec.	
Tourist-Sleeping Car.....	★ Toronto and Vancouver (Nos. 119 and 120) 14 Sec.	
Sleeping Car.....	★ Toronto and Sudbury (Nos. 241 and 242) 12 Sec., D.R.	
	Ex Toronto, Mon., Wed., Fri., except Mondays July 5, Aug. 2, Sept. 6.	
	Ex Sudbury, Sun., Tues., Thurs., except operates Mondays, July 5, Aug. 2, and Sept. 6; not preceding Sundays nor Tuesdays, July 6th, Aug. 3rd and Sept. 7th.	
	(Parked at Sudbury to 8.00 a.m., open 9.30 p.m.)	
	★ Toronto and Vancouver (Nos. 91 and 92) 12 Sec., D.R.	
	★ Toronto and Vancouver (Nos. 89 and 90) Solarium, Compartment Buffet Lounge, 4 Cpts., D.R.	
	★ Vancouver (ex. Sat.) to Kelowna (No. 740) 12 Sec., D.R.	
	★ Kelowna (ex. Sun.) to Vancouver, (No. 739) 12 Sec., D.R.	
	★ Blue River to Kelowna (No. 807) 12 Sec., D.R.	
	(From Blue River Sun., Tues. and Thurs.)	
	★ Kelowna to Blue River (No. 808) 12 Sec., D.R.	
	(From Kelowna Mo., We. and Fri.)	
★ Saskatoon to Winnipeg (No. 170) 12 Sec., D.R. (Open at Saskatoon 9.00 p.m.)		
Mountain Observation Car.....	Jasper and Kamloops Jct. (June 27th to Sept. 6th incl.)	
	(Sleeping Cars Toronto open 10.00 p.m.)	

JASPER — PRINCE RUPERT

	Nos. 195 and 196. Daily ex. Sunday.
Coaches.....	Jasper-Prince Rupert
★ Dining Car.....	Jasper-Prince Rupert
★ Sleeping Car (10 Sec., D.R., 1 Cpt.) (Nos. 211, 212).....	Jasper-Prince Rupert
★ Sleeping Car (10 Sec., D.R., 1 Cpt.) (Nos. 213, 216).....	Ex Jasper Mon., Tue., Wed., Fri., Ex Prince Rupert, Mon. Wed., Fri., Sat.
	Jasper-Prince Rupert

REFERENCE MARKS—TABLE No. 1

See page 71 for Can. Nat. S.S. connections. ★ Regularly assigned cars AIR-CONDITIONED
BRANDON—Eighteen minutes by taxi from Brandon North. See Side Note on Page 9.
 Trains Nos. 2 and 4 do not operate via Kamloops—connection made at Kamloops Jct.

TIME A.T.—Atlantic Time. E.T.—Eastern Time. C.T.—Central Time.
 M.T.—Mountain Time. P.T.—Pacific Time.

† Daily except Sunday.
 † Daily except Monday.
 α Daily except Tuesday.

ST. PAUL—MINNEAPOLIS—WINNIPEG—JASPER—
 VANCOUVER SERVICE—TABLE No. 9.

DIRECT SERVICE

●
**MONTREAL
 OTTAWA
 TORONTO
 WINNIPEG
 SASKATOON
 EDMONTON
 JASPER
 VANCOUVER
 VICTORIA**

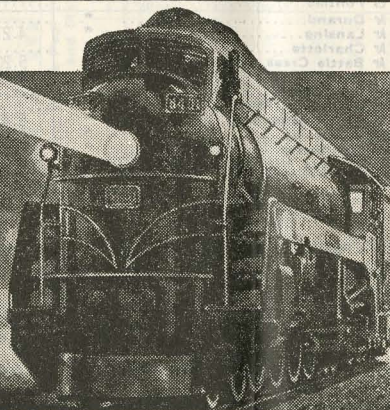

The
Continental
LIMITED

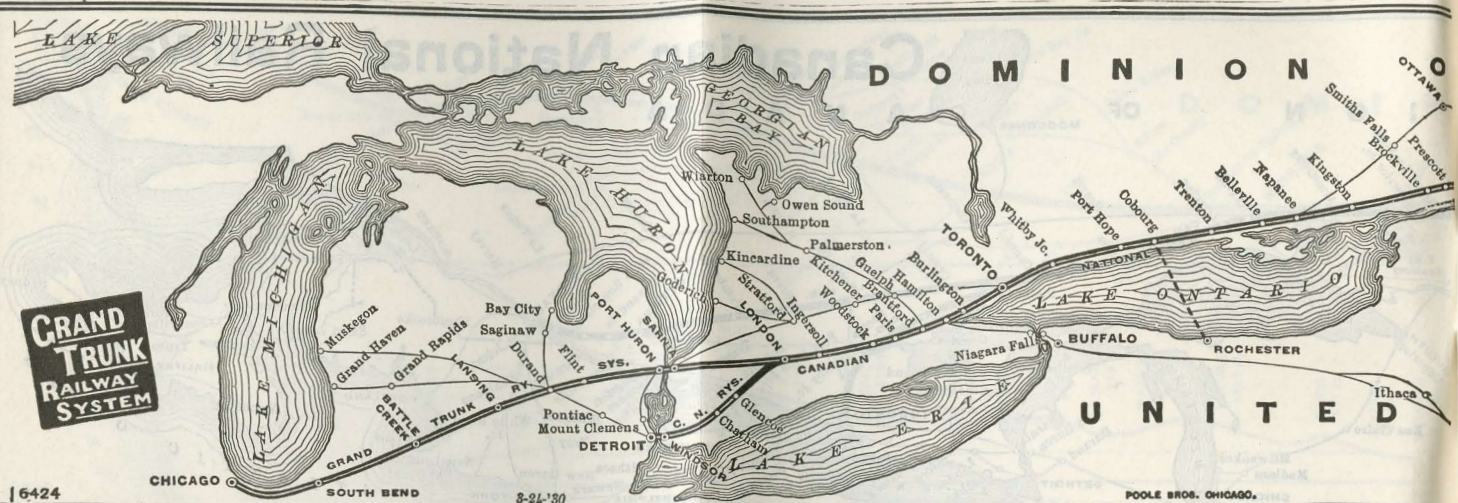

6424 CHICAGO SOUTH BEND 3-24-'30 POOLE BROS. CHICAGO.

"THE DOUBLE TRACK ROUTE" MONTREAL, OTTAWA, TORONTO, HAMILTON,

EQUIPMENT No. 5—THE LASALLE
Montreal and Toronto to Detroit and Chicago
 No. 5 is a Pool Train between Montreal and Toronto only
Coaches (Reclining Seat De Luxe).
 ★ Montreal to Toronto. ★ Toronto to Chicago.
 ★ Toronto to Detroit. In No. 105 from London
Diner —★ Montreal to Toronto. ★ Toronto to London.
Parlor Car —★ Toronto to Port Huron. (No. 105)
 ★ Toronto to Detroit (No. 61). In No. 105 from London
Sleeping Cars
 ★ Port Huron to Chicago. (No. 185) 12 Sec., D.R.
 ★ Lansing to Chicago. (No. 87) 12 Sec., D.R.
 ★ Detroit to Chicago. (No. 66) 8 Sec., D.R., 2 Cpts. In No. 57 to Durand.
 Sleeping Cars Port Huron, Lansing and Detroit open 10.00 p.m.
 Sleeping Cars, Chicago, parked to 8.00 a.m.

No. 6—INTER CITY LIMITED
Chicago to Toronto and Montreal
 No. 6 is a Pool Train between Toronto and Montreal only
Coach—★ Chicago to Toronto. (Reclining Seat De Luxe).
 ★ Toronto to Montreal. (Reclining Seat De Luxe).
 Hamilton to Toronto off No. 95.
Buffet Parlor Car—★ Chicago to Battle Creek.
Diner—★ Toronto to Montreal.
Buffet Parlor Car—★ Detroit to Toronto (No. 180)
Coach—★ Detroit to Toronto. (Reclining Seat De Luxe) } (In No. 12
 } Detroit to
 } London
Sleeping Cars
 ★ Chicago to Lansing. (No. 68) 12 Sec., D.R.
 ★ Chicago to Port Huron. (No. 248) 12 Sec., D.R.
 ★ Chicago to Detroit (No. 66) 8 Sec., D.R., 2 Cpts. In No. 54 from Durand.
 Sleeping Cars, Chicago, open 9.30 p.m.
 Sleeping Cars at Lansing parked to 8.30 a.m.

No. 9—Toronto, Windsor and Detroit
Coach—★ Toronto to Detroit. (Reclining Seat De Luxe).
Sleeping Car—★ Toronto to Detroit (No. 26) 12 Sec., 2 Double Bedrooms (may be sold singly or en suite).
 Sleeping Car Toronto open 10.00 p.m.

No. 10—Detroit and Windsor to Toronto
 (Via London and Stratford)
Coach—★ Detroit to Toronto. (Reclining Seat De Luxe).
Sleeping Car—★ Detroit to Toronto (No. 26) 12 Sec., 2 Double Bedrooms (may be sold singly or en suite).
 (Car leaving Detroit Sat. nights operates in No. 14 London to Toronto via Hamilton).
 Sleeping Car available for occupancy at Windsor about 11.00 p.m.

Miles	TABLE 4		THE INTERNATIONAL LIMITED		THE LASALLE		THE INTER-CITY LIMITED	
	WESTBOUND		No. 15	No. 5	No. 19	No. 17		
	Lv Halifax, N.S. (A.T.) C.N.R.Y.S.		POOL TRAIN between Montreal and Toronto only					
	Lv Portland, Me. G.T.R.Y.			* 7.30 AM	† 8.30 AM	† 3.30 PM	† 8.30 AM	† 12.30 PM
	Lv Boston, Mass. B.&M., C.V.			* 8.45 PM				
	Lv New York, N.Y. N.Y.N.H.&H., B.&M., C.V.			* 8.50 PM	* 8.30 AM	* 8.30 AM		
	Lv New York, N.Y. RUT.			* 9.15 AM	* 8.55 PM	* 11.00 PM		
0.0	Lv Montreal, Que. (E.T.) C.N.R.Y.S.			* 3.00 PM				
37.8	Lv Coteau, Que.				10.09 AM	9.55 PM		
67.6	Lv Cornwall, Ont.			4.23 PM	10.46 AM	10.35 PM	12.28 AM	
113.8	Lv Prescott.				11.42 AM	11.38 PM		
	Lv Ottawa (Union Stn.)			* 3.00 PM	† 9.20 AM			
125.6	Lv Brockville.			5.35 PM	12.10 PM	12.15 AM	1.45 AM	
153.9	Lv Gananoque Jct.				12.50 PM	1.03 AM		
173.0	Lv Kingston.			6.30 PM	1.20 PM	1.35 AM	2.58 AM	
198.9	Lv Naparso.				1.52 PM	2.13 AM		
220.7	Lv Belleville (North Stn.)			7.35 PM	2.35 PM	3.06 AM	4.22 AM	
264.0	Lv Cobourg.				3.39 PM	4.28 AM	D 5.20 AM	
270.8	Ar Port Hope.			† 8.23 PM	3.50 PM	4.42 AM		
300.5	Lv Oshawa.			9.00 PM	4.35 PM	5.32 AM	* 6.14 AM	
333.8	Ar Toronto.			* 9.45 PM	5.30 PM	* 6.30 AM	* 7.15 AM	
	Lv Ottawa (Union Stn.)					No. 77	* 11.00 PM	No. 9
333.8	Lv Toronto.			* 10.00 PM	* 6.00 PM	† 6.50 AM	* 8.20 AM	* 11.59 PM
373.1	Ar Hamilton.			10.53 PM	6.55 PM	† 8.15 AM	9.15 AM	12.54 AM
373.1	Lv Hamilton.			10.58 PM	7.05 PM		9.25 AM	1.13 AM
398.6	Ar Brantford.				7.55 PM		10.15 AM	1.58 AM
425.2	Ar Woodstock.			† 11.43 PM	8.34 PM		11.03 AM	2.52 AM
434.6	Ar London, Ont.			† 12.17 AM	8.49 PM		11.18 AM	3.08 AM
453.8	Ar Windsor, Ont.			* 12.47 AM	9.14 PM		* 11.42 AM	* 3.35 AM
563.9	Ar Detroit, Mich. (Brush St. Stn.)				* 11.30 PM		* 2.15 PM	* 7.15 AM
565.2	Lv London, Ont.				* 12.15 AM		* 3.00 PM	* 8.05 AM
453.8	Lv London, Ont.						* 12.10 PM	
512.7	Ar Sarnia, Ont.			* 12.57 AM	9.30 PM		1.15 PM	
515.8	Lv Port Huron, Mich. G.T.R.Y.				10.40 PM		1.50 PM	
579.1	Ar Flint.				* 12.30 AM		* 3.17 PM	
67.0	Lv Detroit (Brush St. Stn.)				* 1.15 PM		* 1.40 PM	
40.1	Lv Pontiac.				* 12.15 AM		* 2.30 PM	
595.9	Ar Durand.				* 1.10 AM		* 3.40 PM	
628.3	Ar Lansing.				4.27 AM		4.20 PM	
646.8	Ar Charlotte.				3.08 AM		4.43 PM	
672.6	Ar Battle Creek. (E.T.)				5.20 AM		5.15 PM	
672.6	Lv Battle Creek. (C.T.)				4.25 AM		4.20 PM	
697.0	Ar Vicksburg.				3.23 AM		4.50 PM	
726.3	Ar Cassopolis, Mich.				4.03 AM		5.26 PM	
749.3	Ar South Bend, Ind.				5.47 AM		5.57 PM	
793.7	Ar Valparaiso.				6.35 AM		6.49 PM	
844.9	Ar 47th Street, Ill. (No. 428 West).				7.47 AM		7.57 PM	
849.5	Ar Chicago, Ill. (Dearborn Stn.) (C.T.)				* 8.00 AM		* 8.10 PM	

No. 14—THE INTERNATIONAL LIMITED
Chicago to Montreal
 No. 14 is a Pool Train between Toronto and Montreal only
Coach—★ Chicago to Toronto. (Reclining Seat De Luxe).
 ★ Toronto to Montreal. (Reclining Seat De Luxe)
Diner —★ London to Brockville.
Sleeping Car—★ Chicago to Toronto (No. 2) 12 Sec., 2 Double Bedrooms (may be sold singly or en suite)
 ★ Chicago to Toronto (No. 4) Buffet Lounge
 D.R., 2 Cpts., 3 Single Bedrooms (1 bed only).
Sleeping Car (In No. 10 to London)
 ★ Detroit to Toronto (No. 26) (Sat.) 12 Sec., 2 Double Bedrooms.

No. 15—THE INTERNATIONAL LIMITED
Montreal to Chicago
 No. 15 is a Pool Train between Montreal and Toronto only
Coach—★ Montreal to Toronto. (Reclining Seat De Luxe).
 ★ Toronto to Chicago. (Reclining Seat De Luxe)
Diner—★ Montreal to Toronto.
Buffet Parlor Car—★ Battle Creek to Chicago.
Sleeping Cars—★ Toronto to Chicago (No. 3) Buffet Lounge
 D.R., 2 Cpts., 3 Single Bedrooms (1 bed only).
 ★ Toronto to Chicago (No. 1) 12 Sec., 2 Double Bedrooms (may be sold singly or en suite).

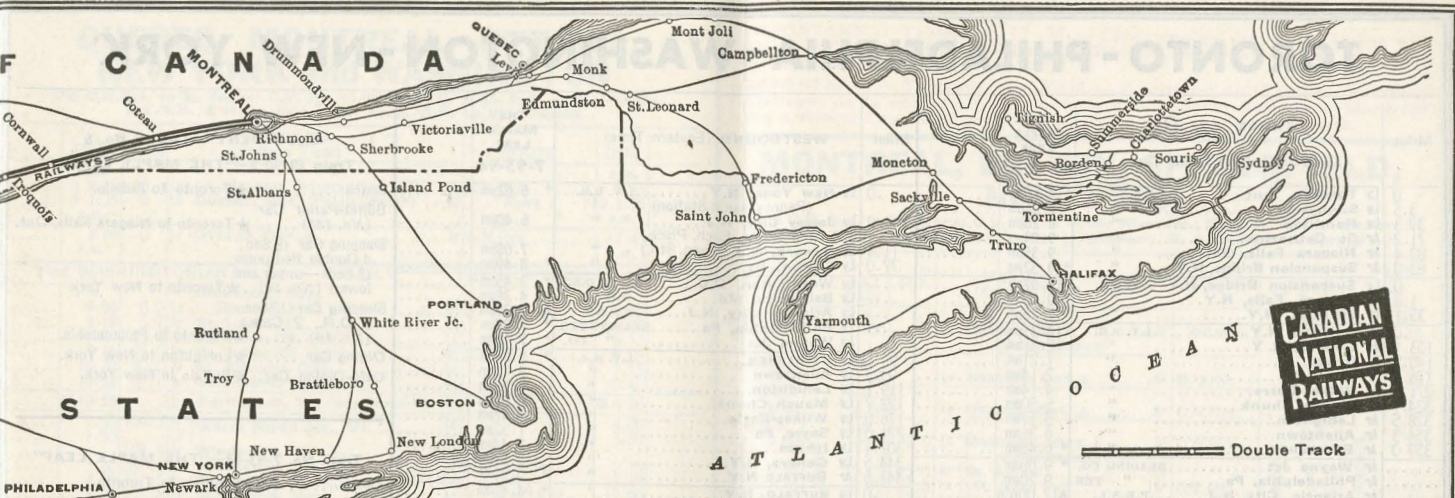

MONTREAL, WINDSOR, DETROIT AND CHICAGO

EQUIPMENT

No. 16—THE MAPLE LEAF—Detroit-Montreal
No. 16 is a Pool Train between Toronto and Montreal only
 Coach—★ Detroit to Toronto. (Reclining Seat De Luxe).
 ★ Toronto to Montreal. (Reclining Seat De Luxe).
 Diner—★ Windsor to Toronto.
 Parlor Car—★ Detroit to Toronto (No. 62).
Sleeping Cars
 ★ Suspension Bridge, N.Y. to Montreal (No. 98) 10 Sec., 3 Double Bedrooms (2 beds, upper and lower) (In Nos. 107-108 to Toronto).
 ★ Port Huron to Montreal (No. 94) 8 Sec., D.R., 2 Cpts. (In No. 20 to Toronto).
 ★ Detroit to Montreal (No. 96) 12 Sec., 2 D.B.R., may be sold singly or en suite.
 ★ Toronto to Montreal (No. 102) (ex. Sat.) 10 Sec., D.R., 2 Cpts.
 ★ Toronto to Montreal (No. 100) 8 Sec., Buffet Lounge
 ★ Toronto to Montreal (No. 114) (ex. Sat.) 12 Sec., 1 D.R. Sleeping Cars Toronto open 10.00 p.m.

No. 17—INTER-CITY LIMITED Montreal to Detroit and Chicago
Pool Train between Montreal and Toronto only
 Coaches—★ Montreal to Toronto. ★ Toronto to Detroit. (In No. 117 from London)
 Dining Car—★ Lansing to Chicago.
 Cafe Parlor Car—★ Toronto to Port Huron. (No. 187)
 Parlor Car
 ★ Port Huron to Chicago (No. 186) Compartment.
 ★ Toronto to Detroit (No. 69) In No. 117 from London.
Sleeping Cars
 ★ Montreal to Toronto (No. 99) 8 Sec., Buffet Lounge.
 ★ Montreal to Toronto (No. 169) 14 Single Bedrooms (1 bed only).
 ★ Montreal to Toronto (No. 101) (ex. Sat.) 10 Sec., D.R., 2 Cpt.
 ★ Montreal to Toronto (No. 143) (ex. Sat.) 12 Sec., 1 D.R.
 ★ Montreal to Suspension Bridge, N.Y. (No. 97) 10 Sec., 3 Double Bedrooms (2 beds, upper and lower) (In Nos. 101-102 from Toronto).
 ★ Montreal to Detroit (No. 98) 12 Sec., 2 Double Bedrooms (may be sold singly or en suite). (In No. 117 from London).
 ★ Montreal to Port Huron (No. 93) 8 Sec., D.R., 2 Cpts. Sleeping Cars, Montreal, open 10.00 p.m.

No. 18 and 118—DETROIT TO MONTREAL
 Coach—★ Detroit to Toronto. (Reclining Seat De Luxe).
 ★ Toronto to Montreal. (Reclining Seat De Luxe).
 Buffet Parlor Car—★ Detroit to Toronto. (No. 60)
 Sleeping Car—★ Toronto to Montreal (No. 106) 12 Sec., D.R. Sleeping Car Montreal, parked to 7.00 a.m.

No. 19—MONTREAL TO TORONTO
 Coach—★ Montreal to Toronto. (Reclining Seat De Luxe).
 Sleeping Car—★ Montreal to Toronto (No. 105) 12 Sec., D.R. Sleeper Car Toronto, parked to 7.00 a.m.

No. 20—CHICAGO-LONDON-TORONTO (via Brantford)
 Coach—★ Chicago to Toronto. (Reclining Seat De Luxe).
 Dining Car—★ Chicago to Lansing.
 Parlor Car—★ Chicago to Port Huron (No. 186).
 ★ Port Huron to Toronto (No. 104).
 Cafe Parlor Car—★ Port Huron to Toronto. (No. 188)
 Sleeping Car—★ Port Huron to Montreal (No. 94) 8 Sec., D.R., 2 Cpts. (In No. 16 at Toronto).

No. 117—LONDON TO DETROIT
 Diner—★ London to Windsor
 Parlor Car—★ London to Detroit (No. 69) In No. 17 from Coach—★ London to Detroit. (Reclining Seat De Luxe).
 Sleeping Car—★ London to Detroit (No. 95) 12 Sec., 2 Double Bedrooms (may be sold singly or en suite). In No. 17 from Montreal.

Miles	TABLE 4		THE MAPLE LEAF		THE INTERNATIONAL LIMITED	THE INTER-CITY LIMITED		
	EASTBOUND		No. 20	No. 16	No. 14	No. 6	No. 18	No. 118
0.0	Lv Chicago, Ill. (Dearborn Stn.) (C.T.) G.T.R.Y.	* 9.40 AM			* 8.00 PM	* 11.00 PM		
4.6	Lv 47th St., Ill. (No. 428 West)	* 9.48 AM			* 8.10 PM	* 11.10 PM		
55.8	Lv Valparaiso, Ind.	* 10.51 AM			* 9.13 PM	* 12.21 AM		
100.2	Lv South Bend, Ind.	* 11.40 AM			* 10.00 PM	* 1.16 AM		
123.2	Lv Cassopolis, Mich.	* 12.06 PM			* 10.26 PM	* 1.49 AM		
152.5	Lv Vicksburg	* 12.36 PM				* 2.26 AM		
176.9	Ar Battle Creek (C.T.)	* 1.05 PM			* 11.25 PM	* 3.05 AM		
176.9	Lv Battle Creek (E.T.)	* 2.10 PM			* 12.30 AM	* 4.15 AM		
202.7	Lv Charlotte	* 2.40 PM			* 12.58 AM	* 4.52 AM		
221.2	Lv Lansing	* 3.08 PM			* 1.25 AM	* 5.30 AM		
253.5	Lv Durand	* 3.50 PM			* 2.15 AM	* 6.35 AM		
294.4	Ar Pontiac	* 4.47 PM			* 3.35 AM	* 7.37 AM		
320.5	Ar Detroit (Brush St.)	* 5.45 PM			* 4.30 AM	* 8.50 AM		
270.4	Lv Flint	* 4.15 PM			* 2.40 AM	* 7.15 AM		
333.7	Lv Port Huron (C.N.R.Y.)	* 5.50 PM			* 4.20 AM	* 9.35 AM		
336.8	Lv Sarnia, Ont.	* 6.10 PM			* 4.40 AM	* 10.20 AM		
395.6	Ar London, Ont.	* 7.10 PM			* 5.37 AM	* 11.50 AM		
395.6	Lv Detroit, Mich. (Brush St.)	* 4.00 PM			* 10.15 PM	* 9.05 AM	† 12.20 PM	§ 1.15 PM
414.8	Lv Windsor, Ont.	* 5.00 PM			* 12.30 AM	* 9.55 AM	† 1.15 PM	§ 1.55 PM
424.3	Lv London, Ont.	* 7.20 PM	* 7.30 PM	† 4.10 AM	* 5.47 AM	* 12.26 PM	† 4.20 PM	§ 4.45 PM
450.9	Lv Ingersoll		* 7.54 PM	Via Stratford and Guelph	* 6.10 AM	* 12.44 PM	* 4.48 PM	§ 5.11 PM
476.3	Lv Woodstock		8.01 PM	8.11 PM	6.27 AM	1.00 PM	5.10 PM	§ 5.25 PM
476.3	Lv Brantford		8.40 PM	8.50 PM	7.05 AM	1.37 PM	5.58 PM	§ 6.05 PM
476.3	Ar Hamilton			9.30 PM	7.45 AM	2.17 PM	6.44 PM	§ 6.48 PM
476.3	Ar Hamilton			9.35 PM	7.52 AM	2.30 PM	6.57 PM	§ 6.57 PM
515.6	Ar Toronto	* 10.10 PM	* 10.30 PM	† 8.00 AM	* 8.45 AM	* 3.25 PM	† 8.05 PM	§ 8.05 PM
515.6	Ar Ottawa (Union Stn.)		* 7.30 AM					
549.0	Lv Toronto		* 11.30 PM		* 9.15 AM	* 4.00 PM	† 8.45 PM	§ 9.30 PM
578.7	Lv Oshawa		12.30 AM		10.15 AM	4.45 PM	9.50 PM	10.27 PM
585.4	Lv Port Hope		1.13 AM		10.53 AM	5.16 PM	10.30 PM	11.10 PM
628.8	Ar Cobourg		1.13 AM		11.09 AM	6.09 PM	10.45 PM	11.23 PM
650.6	Ar Belleville (North Stn.)		2.00 AM		12.15 PM	6.09 PM	† 11.55 AM	‡ 12.25 AM
676.4	Ar Napanea		2.50 AM		12.56 PM	7.11 PM	† 12.55 AM	‡ 1.10 AM
695.6	Ar Kingston		3.29 AM		1.32 PM	7.11 PM	† 1.33 AM	‡ 1.49 AM
723.8	Ar Gananoque Jct.		4.30 AM		1.57 PM	8.07 PM	† 2.07 AM	‡ 2.19 AM
735.6	Ar Brockville				2.40 PM	8.07 PM	† 3.05 AM	‡ 3.05 AM
781.8	Ar Prescott				3.57 PM	† 10.20 PM		
811.6	Ar Cornwall, Ont.				4.06 PM	9.16 PM	3.39 AM	3.39 AM
849.5	Ar Coteau, Que.				4.38 PM	† 10.45 PM	4.37 AM	4.37 AM
	Ar Montreal, Que. (Windsor Stn.)						5.13 AM	5.13 AM
	Ar Montreal, Que. (C.N.R.Y.)						† 6.30 AM	‡ 6.30 AM
	Ar New York, N.Y. (RUT.)							* 8.10 PM
	Ar New York, N.Y. (C.V.B.&M., N.H.)							† 6.45 PM
	Ar Boston, Mass. (C.V.B.&M.)							† 6.30 PM
	Ar Portland, Me. (G.T.R.Y.)							† 7.20 PM
	Ar Halifax, N.S. (A.T.) (C.N.R.Y.)							

EXPLANATION OF SIGNS

- * Daily.
 - † Daily ex. Sat.
 - ‡ Daily ex. Sun.
 - § Sundays only.
 - ¶ Daily, except Monday.
 - ★ Regularly assigned cars AIR-CONDITIONED.
 - A Bus transfer, via Canada Coach Lines, will be provided from Dundas to Hamilton for passengers and ordinary hand baggage arriving Dundas on train No. 20, 9.04 p.m., holding rail tickets reading to Hamilton and points beyond.
 - B Will stop to let off passengers from Toronto and beyond and to pick up passengers for Montreal and beyond.
 - C Will stop to pick up revenue passengers for Battle Creek and east.
 - D Will stop to pick up passengers for beyond Sunnyside St. Clair Ave. and West Toronto.
 - E Mondays only.
 - f Stops on signal.
 - G Will stop to detain revenue passengers from Chicago.
 - R Will stop to let off passengers from beyond Sunnyside, St. Clair Ave. and West Toronto.
 - T Will stop to pick up passengers for Danforth and beyond.
- (A.T.) Atlantic Time. (E.T.) Eastern Time.
 (C.T.) Central Time.

TORONTO - PHILADELPHIA - WASHINGTON - NEW YORK

TABLE No. 8 EASTBOUND (Eastern Time)			THE MAPLE LEAF 89-90-8			WESTBOUND (Eastern Time)			THE MAPLE LEAF 7-93-94			EQUIPMENT—TABLE No. 8 Train 89-90-8—"THE MAPLE LEAF"		
Miles			Miles			Miles			Miles					
0	Lv Toronto, Ont.	C.N. RYS.	* 7.15pm	0	Lv NEW YORK, N.Y.	L.V. R.R.	* 6.52pm	Coach.....★Toronto to Buffalo.						
3.5	Lv Sunnyside.	"	7.26pm	1.0	Lv Jersey City, N.J.	"	6.40pm	Buffet-Parlor Car (No. 188).....★Toronto to Niagara Falls, Ont.						
39.3	Lv Hamilton.	"	8.20pm	11.4	Lv Newark, N.J. (Penn. Stn.)	"	7.08pm	Sleeping Car (8 Sec., 4 Double Bedrooms (2 beds—upper and lower) (No. 86).....★Toronto to New York						
71.2	Ar St Catharines.	"	9.04pm	77.0	Lv Philadelphia, Pa.	READING TER. " CO.	* 8.40pm	Sleeping Car (10 Sec., 1 D.R., 2 Cpts.) (No. 16).....★Toronto to Philadelphia.						
82.4	Ar Niagara Falls, Ont.	"	9.35pm		Lv Washington, D.C.	B. & O.R.R.	* 3.45pm	Dining Car.....★Lehighton to New York.						
83.0	Ar Suspension Bridge, N.Y.	"	* 9.52pm		Lv Baltimore, Md.	"	* 4.28pm	Cafe-Dining Car.....★Buffalo to New York.						
0	Lv Suspension Bridge, N.Y.	L.V. R.R.	* 10.02pm		Lv Atlantic City, N.J.	P.R.S.L.	* 4.35pm							
1.8	Ar Niagara Falls, N.Y.	"	* 10.09pm		Lv Philadelphia, Pa.	READING TER. " CO.	* 7.05pm							
35.1	Ar BUFFALO, N.Y.	"	* 11.25pm		Lv Wayne Jct.	"	* 7.16pm							
0	Lv BUFFALO, N.Y.	L.V. R.R.	* 10.35pm	88.6	Lv BETHLEHEM.	L.V. R.R.	* 9.04pm	Train No. 7-93-94—"THE MAPLE LEAF"						
103.1	Ar Geneva, N.Y.	"	12.31am	93.3	Lv Allentown.	"	* 9.17pm	Coach.....★Buffalo to Toronto						
140.5	Ar Ithaca, N.Y.	"	1.21am	119.1	Lv Lehighton.	"	9.55pm	Buffet-Parlor Car (No. 187).....★Niagara Falls, Ont. to Toronto.						
176.6	Ar Sayre, Pa.	"	1.21am	127.7	Lv Mauch Chunk.	"	10.04pm	Sleeping Car (8 Sec., 4 Double Bedrooms (2 beds—upper and lower) (No. 80).....★New York to Toronto.						
271.6	Ar Wilkes-Barre.	"	4.14am	176.0	Lv Wilkes-Barre.	"	11.47pm	Sleeping Car (10 Sec., 1 D.R., 2 Cpts.) (No. 42).....★Philadelphia to Toronto.						
324.9	Ar Mauch Chunk.	"	5.50am	271.0	Lv Sayre, Pa.	"	1.52am	Dining Car.....★New York to Lehighton						
328.5	Ar Lehighton.	"	5.57am	307.1	Lv Ithaca.	"	2.44am	Cafe-Dining Car.....★New York to Buffalo.						
354.3	Ar Allentown.	"	6.36am	344.5	Lv Geneva, N.Y.	"	3.35pm							
359.0	Ar BETHLEHEM.	"	6.48am	447.6	Ar BUFFALO, N.Y.	"	* 5.30am							
	Ar Wayne Jct.	READING CO.	* 9.08am	0	Lv BUFFALO, N.Y.	"	* 6.41am							
	Ar Philadelphia, Pa.	TER.	9.20am	0	Lv Niagara Falls, N.Y.	"	5.58am							
	Ar Atlantic City, N.J.	P.R.S.L.	12.00n	33.3	Ar Suspension Bridge, N.Y.	C.N. RYS.	6.15am							
	Ar Baltimore, Md.	B. & O.R.R.	11.47am	11.8	Lv Niagara Falls, Ont.	"	6.30am							
	Ar Washington, D.C.	"	12.40pm	43.7	Ar St. Catharines.	"	6.54am							
370.6	Ar Easton, Pa.	L.V. R.R.	* 7.18am	43.7	Ar Hamilton.	"	7.40am							
436.2	Ar Newark, N.J. (Penn. Stn.)	"	8.49am	83.0	Ar Sunnyside.	"	8.44am							
446.6	Ar Jersey City, N.J.	"	9.07am		Ar TORONTO, Ont.	"	8.55am							
447.6	Ar NEW YORK, N.Y.	L.V. R.R.	* 9.05am											

REFERENCE MARKS

* Daily. ★ Regularly assigned cars AIR-CONDITIONED. A Daily except Saturdays, Sundays and Holidays. For service on Saturdays, Sundays and Holidays consult local agents. C.T.—Central Time. M.T.—Mountain Time. P.T.—Pacific Time.

ST. PAUL — MINNEAPOLIS — WINNIPEG — SASKATOON — EDMONTON JASPER (NATIONAL PARK) — VANCOUVER

TABLE No. 9 MOUNT ROBSON ROUTE CONDENSED DAILY SCHEDULE			Example by Days
Via any convenient day service connecting at St. Paul	Lv Chicago, Ill.....(C.T.).... Ar	Via any convenient day train due Chicago same evening	Example by Days
Sun. 8 00 p.m.	Lv St. Paul, Minn.....Gt. Nor. Ry....(C.T.).... Ar	10.30 a.m.	Wed.
Sun. 8 35 p.m.	Lv Minneapolis, Minn....Gt. Nor. Ry....(C.T.).... Ar	9.50 a.m.	Wed.
Mon. 8 28 a.m.	Lv Emerson, Man.....Gt. Nor. Ry....(C.T.).... Ar	10.09 p.m.	Tues.
Mon. 10 30 a.m.	Ar Winnipeg, Man.....Gt. Nor. Ry....(C.T.).... Lv	8.10 p.m.	Tues.
Mon. 11 20 a.m.	Lv Winnipeg, Man.....C.N. Rys....(C.T.).... Ar	6.45 p.m.	Tues.
Mon. 10 50 p.m.	Ar Saskatoon, Sask.....C.N. Rys....(M.T.).... Lv	5.50 a.m.	Tues.
Tues. 8 10 a.m.	Ar Edmonton, Alta.....C.N. Rys....(M.T.).... Lv	9.05 p.m.	Mon.
Tues. 8 50 a.m.	Lv Edmonton, Alta.....C.N. Rys....(M.T.).... Ar	8.35 p.m.	Mon.
Tues. 3 00 p.m.	Ar Jasper, Alta.....C.N. Rys....(M.T.).... Lv	2.30 p.m.	Mon.
Tues. 2 30 p.m.	Lv Jasper, Alta.....C.N. Rys....(P.T.).... Ar	1.00 p.m.	Mon.
Wed. 9 20 a.m.	Ar Vancouver, B.C.....C.N. Rys....(P.T.).... Lv	7.50 p.m.	Sun.

YOUR TELEGRAM COMMANDS
ATTENTION
Suggests Action!
CALL
CANADIAN NATIONAL TELEGRAPHS



Take Part of your Change in WAR SAVINGS STAMPS

By taking part of your change in war savings stamps your purchase will do two jobs — provide war weapons for our fighting forces — bring you a financial return. Every quarter helps—every quarter is needed.

OTTAWA—NORTH BAY—TORONTO—WINNIPEG—JASPER—VANCOUVER

TABLE No. 23		Time	Altitude	EASTBOUND—READ UP		
			4	2	190	
			P.M.	P.M.	P.M.	
Edson, Alta 302.	⊕▲ Ar	Mtn. Time	2985	* 5.15	* 6.40	1.06
Ansell	"	"	3036	"	"	1.15
Bickerdike	"	"	3117	See Note F	See Note F	12.50
Marlboro	"	"	3194	"	"	12.37
Galloway	"	"	3271	"	"	12.20
Medicine Lodge	"	"	3396	"	"	12.07
Hargwen	"	"	3482	"	"	11.56
Obed	"	"	3555	"	"	11.24
Dalehurst	"	"	3535	"	"	11.24
Pedley	"	"	3243	"	"	11.12
Drinnan	"	"	"	"	"	10.59
Hinton	"	"	"	"	"	10.51
Entrance	"	"	3216	"	"	10.37
Solomon	"	"	3248	"	"	10.23
Brule	"	"	3265	"	"	10.13
Miette	"	"	3269	"	"	9.54
Devona	"	"	3304	"	"	9.30
Snarling	"	"	3304	"	"	9.30
Henn House	"	"	3298	"	"	9.17
JASPER 225.	⊕▲ Lv	Mtn. Time	3470	* 2.30	* 4.00	9.00
"Jasper Park Lodge"	⊕▲ Lv	Pac. Time	"	* 1.00	* 2.30	Wed., Fri. and Sun. A.M.
Wynd	"	"	"	"	"	5.10
Geikie	"	"	3588	"	"	4.59
Deoigne, Alta	"	"	3631	See Note F	See Note F	4.45
Yellowhead, B.C.	"	"	3717	"	"	4.35
Lucerne	"	"	3650	"	"	4.25
Fitzwilliam	"	"	"	"	"	4.07
Grant Brook	"	"	3455	"	"	3.47
Rainbow	"	"	3401	"	"	3.32
RED PASS JCT. 225.	Lv	"	3403	* 1.39	* 1.09	2.40
Resplendent	"	"	"	* 1.39	* 1.09	2.00
Foster	"	"	3258	"	"	2.34
Mount Robson	"	"	3150	"	"	2.09
Morey	"	"	3059	"	"	1.50
Jackman	"	"	2818	"	"	1.40
Swift Creek	"	"	"	"	"	1.15
Valemount	"	"	2602	"	"	12.49
Cedarside	"	"	"	"	"	12.42
Canoe River	"	"	2723	"	"	12.26
Alberda	"	"	2663	"	"	12.12
Clemina	"	"	2745	"	"	11.32
Gossnell	"	"	"	"	"	11.00
Lempriere	"	"	2440	"	"	10.40
Pyramid (Falls)	"	"	2304	"	"	10.30
Thunder River	"	"	2259	"	"	10.10
Redsand	"	"	"	"	"	9.25
BLUE RIVER.	▲ Lv	"	2237	* 8.50	* 10.15	9.10
Angushorn	"	"	"	* 8.40	* 10.05	8.40
Wolfenden	"	"	2169	"	"	7.45
Messiter	"	"	2079	"	"	7.30
Cottonwood Flats	"	"	1957	"	"	7.08
Avola	"	"	1897	"	"	6.47
Wire Cache	"	"	1894	"	"	9.11
McMurphy	"	"	1786	"	"	2.25
Wabron	"	"	"	"	"	2.00
Irvine	"	"	1633	"	"	1.37
Vavenby	"	"	538	"	"	1.25
Birch Island	"	"	386	"	"	1.05
Clearwater	"	"	329	"	"	7.59
Black Pool	"	"	303	"	"	12.20
Boulder	"	"	267	"	"	11.47
Little Fort	"	"	267	"	"	11.27
Chu Chu	"	"	276	"	"	10.57
Chinook Cove	"	"	252	"	"	10.45
Barriere	"	"	248	"	"	10.30
Louis Creek	"	"	236	"	"	10.04
Exlou	"	"	"	"	"	9.44
McLure	"	"	1188	"	"	9.32
Ramage	"	"	"	"	"	9.23
Vinsulla	"	"	185	"	"	9.04
Heffley	"	"	182	"	"	8.55
Rayleigh	"	"	176	"	"	8.45
Kamloops Jct. ▲	Lv	"	153	* 4.35	* 5.40	8.30
KAMLOOPS	Lv	"	134	B 3.50	@ 7.45	8.15
KELOWNA 306.	⊕ Ar	"	"	4.50	4.50	7.45
"	Ar	"	"	10.45	10.45	A.M.
KAMLOOPS	Ar	"	134	* 5.00	"	3.15
Kamloops Jct. ▲	Ar	"	153	* 4.12	* 5.20	2.50
Halston	"	"	153	"	"	2.45
Tranquille	"	"	183	3.57	5.04	2.32
Frederick	"	"	171	"	"	1.56
Copper Creek	"	"	172	"	"	1.35
Savona	"	"	174	"	"	1.17
Walhachin	"	"	1085	"	"	12.56
Anglesey	"	"	1076	"	"	12.47
McAbee	"	"	1032	"	"	12.35
Ashcroft (Cariboo Rd.)	"	"	992	"	"	12.12
Basque	"	"	902	"	"	11.31
Martel	"	"	801	"	"	11.05
Spence's Bridge	"	"	742	"	"	10.47
Skoonka	"	"	724	"	"	10.20
Seddell	"	"	699	"	"	10.07
Gossett	"	"	624	"	"	9.34
Lytton	"	"	565	"	"	9.06
Cisco	"	"	605	"	"	8.36
Falls Creek	"	"	603	See Note F	See Note F	8.14
Inkitsaph	"	"	568	"	"	7.53
Boothroyd	"	"	420	"	"	7.38
BOSTON BAR, B.C.	▲ Lv	"	453	* 11.55	* 12.45	7.15
"	Ar	"	"	P.M.	A.M.	A.M.

TABLE No. 23		Time	Altitude	EASTBOUND—READ UP		
			4	2	190	
			P.M.	P.M.	P.M.	
Edson, Alta 302.	⊕▲ Ar	Mtn. Time	2985	* 5.15	* 6.40	1.06
Ansell	"	"	3036	"	"	1.15
Bickerdike	"	"	3117	See Note F	See Note F	12.50
Marlboro	"	"	3194	"	"	12.37
Galloway	"	"	3271	"	"	12.20
Medicine Lodge	"	"	3396	"	"	12.07
Hargwen	"	"	3482	"	"	11.56
Obed	"	"	3555	"	"	11.24
Dalehurst	"	"	3535	"	"	11.24
Pedley	"	"	3243	"	"	11.12
Drinnan	"	"	"	"	"	10.59
Hinton	"	"	"	"	"	10.51
Entrance	"	"	3216	"	"	10.37
Solomon	"	"	3248	"	"	10.23
Brule	"	"	3265	"	"	10.13
Miette	"	"	3269	"	"	9.54
Devona	"	"	3304	"	"	9.30
Snarling	"	"	3304	"	"	9.30
Henn House	"	"	3298	"	"	9.17
JASPER 225.	⊕▲ Lv	Mtn. Time	3470	* 2.30	* 4.00	9.00
"Jasper Park Lodge"	⊕▲ Lv	Pac. Time	"	* 1.00	* 2.30	Wed., Fri. and Sun. A.M.
Wynd	"	"	"	"	"	5.10
Geikie	"	"	3588	"	"	4.59
Deoigne, Alta	"	"	3631	See Note F	See Note F	4.45
Yellowhead, B.C.	"	"	3717	"	"	4.35
Lucerne	"	"	3650	"	"	4.25
Fitzwilliam	"	"	"	"	"	4.07
Grant Brook	"	"	3455	"	"	3.47
Rainbow	"	"	3401	"	"	3.32
RED PASS JCT. 225.	Lv	"	3403	* 1.39	* 1.09	2.40
Resplendent	"	"	"	* 1.39	* 1.09	2.00
Foster	"	"	3258	"	"	2.34
Mount Robson	"	"	3150	"	"	2.09
Morey	"	"	3059	"	"	1.50
Jackman	"	"	2818	"	"	1.40
Swift Creek	"	"	"	"	"	1.15
Valemount	"	"	2602	"	"	12.49
Cedarside	"	"	"	"	"	12.42
Canoe River	"	"	2723	"	"	12.26
Alberda	"	"	2663	"	"	12.12
Clemina	"	"	2745	"	"	11.32
Gossnell	"	"	"	"	"	11.00
Lempriere	"	"	2440	"	"	10.40
Pyramid (Falls)	"	"	2304	"	"	10.30
Thunder River	"	"	2259	"	"	10.10
Redsand	"	"	"	"	"	9.25
BLUE RIVER.	▲ Lv	"	2237	* 8.50	* 10.15	9.10
Angushorn	"	"	"	* 8.40	* 10.05	8.40
Wolfenden	"	"	2169	"	"	7.45
Messiter	"	"	2079	"	"	7.30
Cottonwood Flats	"	"	1957	"	"	7.08
Avola	"	"	1897	"	"	6.47
Wire Cache	"	"	1894	"	"	9.11
McMurphy	"	"	1786	"	"	2.25
Wabron	"	"	"	"	"	2.00
Irvine	"	"	1633	"	"	1.37
Vavenby	"	"	538	"	"	1.25
Birch Island	"	"	386	"	"	1.05
Clearwater	"	"	329	"	"	7.59
Black Pool	"	"	303	"	"	12.20
Boulder	"	"	267	"	"	11.47
Little Fort	"	"	267	"	"	11.27
Chu Chu	"	"	276	"	"	10.57
Chinook Cove	"	"	252	"	"	10.45
Barriere	"	"	248	"	"	10.30
Louis Creek	"	"	236	"	"	10.04
Exlou	"	"	"	"	"	9.44
McLure	"	"	1188	"	"	9.32
Ramage	"	"	"	"	"	9.23
Vinsulla	"	"	185	"	"	9.04
Heffley	"	"	182	"	"	8.55
Rayleigh	"	"	176	"	"	8.45
Kamloops Jct. ▲	Lv	"	153	* 4.35	* 5.40	8.30
KAMLOOPS	Lv	"	134	B 3.50	@ 7.45	8.15
KELOWNA 306.	⊕ Ar	"	"	4.50	4.50	7.45
"	Ar	"	"	10.45	10.45	A.M.
KAMLOOPS	Ar	"	134	* 5.00	"	3.15
Kamloops Jct. ▲	Ar	"	153	* 4.12	* 5.20	2.50
Halston	"	"	153	"	"	2.45
Tranquille	"	"	183	3.57	5.04	2.32
Frederick	"	"	171	"	"	1.56
Copper Creek	"	"	172	"	"	1.35
Savona	"	"	174	"	"	1.17
Walhachin	"	"	1085	"	"	12.56
Anglesey	"	"	1076	"	"	12.47
McAbee	"	"	1032	"	"	12.35
Ashcroft (Cariboo Rd.)	"	"	992	"	"	12.12
Basque	"	"	902	"	"	11.31
Martel	"	"	801	"	"	11.05
Spence's Bridge	"	"	742	"	"	10.47
Skoonka	"	"	724	"	"	10.20
Seddell	"	"	699	"	"	10.07
Gossett	"	"	624	"	"	9.34
Lytton	"	"	565	"	"	9.06
Cisco	"					

HALIFAX — SYDNEY — CHARLOTTETOWN — MONCTON — SAINT JOHN — BOSTON — NEW YORK — WASHINGTON

TABLE No. 36 (Atlantic Time)										TABLE No. 36 (Atlantic Time)													
Miles	36	3	59	1	5	NOTE	379	383	9	NOTE	381	7	385	Miles	13	351	43	19	49	357	357	355	
(Atlantic Time)	36	3	59	1	5	NOTE	379	383	9	NOTE	381	7	385	(Atlantic Time)	13	351	43	19	49	357	357	355	
	36	3	59	1	5	NOTE	379	383	9	NOTE	381	7	385		13	351	43	19	49	357	357	355	
	36	3	59	1	5	NOTE	379	383	9	NOTE	381	7	385		13	351	43	19	49	357	357	355	
	(Nova Scotian)	A.M.	A.M.	P.M.	A.M.	A.M.	P.M.	P.M.	P.M.	P.M.	P.M.	P.M.	P.M.	188.7	MONCTON, N.B. 30, 58, 61, 62, 63	Atlantic Time	P.M.	A.M.	A.M.	P.M.	P.M.	P.M.	P.M.
0	HALIFAX, N.S. Ⓜ	7.30	7.50	3.30	6.25	1.38	1.30	5.30	6.20	7.50	6.20	7.00	11.00	191.1	McKinnon	"	4.45	11.00	4.45	"	"	"	"
3.6	Fairville	"	"	3.38	6.32	1.38	1.38	5.38	6.28	7.58	6.28	7.08	11.08	195.3	Jones	"	4.59	11.15	4.58	"	"	"	"
4.3	Armfield	"	"	"	6.36	1.40	1.40	5.42	6.32	7.62	6.32	7.12	11.12	198.9	Boundary Creek	"	5.04	11.23	5.03	"	"	"	"
6.0	Fairview Jct.	"	"	"	6.36	1.43	1.43	5.46	6.34	7.64	6.34	7.14	11.14	202.2	SALISBURY 64	"	5.10	11.30	5.08	"	"	"	"
7.2	Rockingham	"	"	"	6.44	1.44	1.44	5.47	6.35	7.65	6.35	7.15	11.15	206.9	River Glade	"	5.26	11.38	5.18	"	"	"	"
7.8	Birch Cove	"	"	"	6.44	1.45	1.45	5.48	6.36	7.66	6.36	7.16	11.16	211.1	PETITCODIAC 66, 67	"	5.35	12.02	5.38	"	"	"	"
9.2	Princess Lodge	"	"	"	6.44	1.46	1.46	5.49	6.37	7.67	6.37	7.17	11.17	217.3	Anagance	"	5.38	12.09	"	"	"	"	"
10.6	Millville	"	"	"	6.44	1.48	1.48	5.51	6.39	7.69	6.39	7.19	11.19	221.1	Marver	"	5.40	12.11	"	"	"	"	"
10.1	Isleview	"	"	"	6.44	1.53	1.53	5.57	6.47	7.77	6.47	8.10	11.27	223.3	Pensivane	"	5.48	12.15	5.52	"	"	"	"
14.3	Bedford	"	"	"	6.44	1.55	1.55	5.59	6.49	7.79	6.49	8.10	11.29	226.9	McGully	"	5.51	12.18	"	"	"	"	"
16.1	Lakeview	"	"	"	6.44	1.57	1.57	5.59	6.51	7.81	6.51	8.10	11.31	229.1	Plumwaseep	"	5.54	12.21	"	"	"	"	"
17.3	Wobegon Jct. 64	"	"	"	6.44	2.05	2.05	6.10	7.00	8.20	7.00	8.20	11.40	231.2	"	"	6.00	12.32	6.04	"	"	"	"
17.3	Fall River	"	"	"	6.44	2.06	2.06	6.10	7.00	8.20	7.00	8.20	11.40	234.3	SUSSEX	"	6.00	12.32	6.04	"	"	"	"
20.0	Kinsac	"	"	"	6.44	2.14	2.14	6.29	7.19	8.26	7.19	8.26	11.46	234.3	Alton	"	6.25	12.42	6.13	"	"	"	"
22.6	Fletcher	"	"	"	6.44	2.16	2.16	6.29	7.19	8.26	7.19	8.26	11.46	236.6	Apoahqui	"	6.25	12.42	6.13	"	"	"	"
25.0	Grand Lake	"	"	"	6.44	2.21	2.21	6.34	7.24	8.31	7.24	8.31	11.51	238.8	Secord	"	6.40	12.52	6.24	"	"	"	"
26.3	Oakfield	"	"	"	6.44	2.22	2.22	6.34	7.24	8.31	7.24	8.31	11.51	241.3	Norton	"	6.50	13.00	6.24	"	"	"	"
29.7	Kings	"	"	"	6.44	2.26	2.26	6.47	7.37	8.44	7.37	8.44	11.54	245.6	Bloomfield	"	7.00	13.00	6.35	"	"	"	"
29.7	ENFIELD	"	"	"	6.44	2.34	2.34	6.55	7.45	8.52	7.45	8.52	11.52	251.9	Passekeag	"	7.04	13.03	6.48	"	"	"	"
33.8	ELMSDALE	"	"	"	6.44	2.40	2.40	7.00	7.50	8.57	7.50	8.57	11.57	255.6	Lakeside	"	7.17	13.03	6.53	"	"	"	"
38.4	Lantz	"	"	"	6.44	2.40	2.40	7.00	7.50	8.57	7.50	8.57	11.57	258.1	Hampton	"	7.20	13.03	6.53	"	"	"	"
38.4	Millford	"	"	"	6.44	2.40	2.40	7.00	7.50	8.57	7.50	8.57	11.57	261.7	Lakeside	"	7.20	13.03	6.53	"	"	"	"
40.5	Dowls	"	"	"	6.44	2.40	2.40	7.00	7.50	8.57	7.50	8.57	11.57	264.2	Nauwigawauk	"	7.23	13.03	6.53	"	"	"	"
42.2	Shubensadie	"	"	"	6.44	2.40	2.40	7.00	7.50	8.57	7.50	8.57	11.57	266.3	Hammond River	"	7.33	13.03	7.04	"	"	"	"
43.7	Miller	"	"	"	6.44	2.40	2.40	7.00	7.50	8.57	7.50	8.57	11.57	268.4	Model Farm	"	7.35	13.03	7.04	"	"	"	"
46.7	Stewiacke	"	"	"	6.44	2.40	2.40	7.00	7.50	8.57	7.50	8.57	11.57	269.4	Blairs	"	7.43	13.03	7.07	"	"	"	"
49.3	McKay	"	"	"	6.44	2.40	2.40	7.00	7.50	8.57	7.50	8.57	11.57	269.4	Quispamis	"	7.45	13.03	7.09	"	"	"	"
51.2	Alton	"	"	"	6.44	2.40	2.40	7.00	7.50	8.57	7.50	8.57	11.57	269.4	Ritchie Lake	"	7.47	13.03	7.10	"	"	"	"
53.6	Brentwood	"	"	"	6.44	2.40	2.40	7.00	7.50	8.57	7.50	8.57	11.57	269.4	Fairvale	"	7.50	13.03	7.10	"	"	"	"
56.0	Brookfield	"	"	"	6.44	2.40	2.40	7.00	7.50	8.57	7.50	8.57	11.57	269.4	Rothsay	"	7.50	13.03	7.10	"	"	"	"
59.6	Hilden	"	"	"	6.44	2.40	2.40	7.00	7.50	8.57	7.50	8.57	11.57	270.7	Kingshurst	"	7.50	13.03	7.10	"	"	"	"
61.2	Mill Brook Crg.	"	"	"	6.44	2.40	2.40	7.00	7.50	8.57	7.50	8.57	11.57	270.7	East Riverside	"	7.50	13.03	7.10	"	"	"	"
64.0	TRURO 43	"	"	"	6.44	2.40	2.40	7.00	7.50	8.57	7.50	8.57	11.57	271.6	Renforth	"	7.50	13.03	7.10	"	"	"	"
64.0	TRURO 43	"	"	"	6.44	2.40	2.40	7.00	7.50	8.57	7.50	8.57	11.57	271.6	Toryburn	"	7.50	13.03	7.10	"	"	"	"
71.6	Belmont	"	"	"	6.44	2.40	2.40	7.00	7.50	8.57	7.50	8.57	11.57	275.7	Brookville	"	8.10	13.03	7.19	"	"	"	"
75.3	Debert	"	"	"	6.44	2.40	2.40	7.00	7.50	8.57	7.50	8.57	11.57	275.7	Coldbrook	"	8.19	13.03	7.21	"	"	"	"
81.1	East Mines	"	"	"	6.44	2.40	2.40	7.00	7.50	8.57	7.50	8.57	11.57	275.7	SAINT JOHN, N.B. 55	"	8.40	13.03	7.21	"	"	"	"
83.4	Londonderry	"	"	"	6.44	2.40	2.40	7.00	7.50	8.57	7.50	8.57	11.57	278.1	SAINT JOHN, N.B.	"	8.40	13.03	7.21	"	"	"	"
88.7	Robert	"	"	"	6.44	2.40	2.40	7.00	7.50	8.57	7.50	8.57	11.57	278.1	McAdam	"	8.40	13.03	7.21	"	"	"	"
93.3	Folly Lake	"	"	"	6.44	2.40	2.40	7.00	7.50	8.57	7.50	8.57	11.57	278.1	VANCEBORO, ME.	"	8.40	13.03	7.21	"	"	"	"
97.9	Wentworth	"	"	"	6.44	2.40	2.40	7.00	7.50	8.57	7.50	8.57	11.57	278.1	VANCEBORO, ME.	"	8.40	13.03	7.21	"	"	"	"
99.2	Westchester	"	"	"	6.44	2.40	2.40	7.00	7.50	8.57	7.50	8.57	11.57	278.1	Bangor	"	8.40	13.03	7.21	"	"	"	"
99.2	Greenville	"	"	"	6.44	2.40	2.40	7.00	7.50	8.57	7.50	8.57	11.57	278.1	Waterville	"	8.40	13.03	7.21	"	"	"	"
101.9	Atkinson	"	"	"	6.44	2.40	2.40	7.00	7.50	8.57	7.50	8.57	11.57	278.1	Augusta	"	8.40	13.03	7.21	"	"	"	"
106.6	Thomson	"	"	"	6.44	2.40	2.40	7.00	7.50	8.57	7.50	8.57	11.57	278.1	Brunswick	"	8.40	13.03	7.21	"	"	"	"
110.8	OXFORD JCT. 49	"	"	"	6.44	2.40	2.40	7.00	7.50	8.57	7.50	8.57	11.57	278.1	PORTLAND	"	8.40	13.03	7.21	"	"	"	"
113.0	River Phillip	"	"	"	6.44	2.40	2.40	7.00	7.50	8.57	7.50	8.57	11.57	278.1	PORTLAND	"	8.40	13.03	7.21	"	"	"	"
117.0	Salt Springs	"	"	"	6.44	2.40	2.40	7.00	7.50	8.57	7.50	8.57	11.57	278.1	PORTLAND	"	8.40	13.03	7.21	"	"	"	"
123.6	Springhill Jct.	"	"	"	6.44	2.40	2.40	7.00	7.50	8.57	7.50	8.57	11.57	278.1	PORTLAND	"	8.40	13.03	7.21	"	"	"	"
129.1	Athol	"	"	"	6.44	2.40	2.40	7.00	7.50	8.57	7.50	8.57	11.57	278.1	PORTLAND	"	8.40	13.03	7.21	"	"	"	"
132.7	Macon	"	"	"	6.44	2.40	2.40	7.00	7.50	8.57	7.50	8.57	11.57	278.1	PORTLAND	"	8.40	13.03	7.21	"	"	"	"
136.3	Nappan	"	"	"	6.44	2.40	2.40	7.00	7.50	8.57	7.50	8.57	11.57	278.1	PORTLAND	"	8.40	13.03	7.21	"	"	"	"
140.9	AMHERST, N.S.	"	"	"	6.44</																		

NEW YORK — BOSTON — WASHINGTON — SAINT JOHN — MONCTON — CHARLOTTETOWN — SYDNEY — HALIFAX

Table No. 36C — NEW YORK AND BOSTON (New York, N.H.)

	Daily	Daily	Daily	Daily	Daily	Daily	Ex. Sa.	Daily	Daily	Ex. Su.
(Eastern Time)	A.M.	A.M.	10.00	P.M.	P.M.	P.M.	& Sun.	A.M.	A.M.	A.M.
NEW YORK.....Lv	8.00	9.00					5.00	6.00	*12.30	12.45
(Grand Central Station)										
New Haven.....Lv	9.40	10.30	11.35	2.30	4.35	5.30	6.28	7.40	\$ 2.25	3.00
New London.....Lv	10.36	11.34	12.32	3.27	5.32	6.33		8.40	\$ 3.36	4.00
Providence.....Lv	11.57	12.58	1.47	4.37	6.42	7.56	8.23	10.06	\$ 5.03	5.35
BOSTON (South Stn.)...Ar	12.55	2.00	2.45	5.35	7.45	8.55	9.20	11.15	* 6.15	6.50

NEW YORK AND BOSTON (N.Y., N.H. & H. and Boston and Albany R.R.)

	Sun.	Daily	Daily	Daily	Ex. Sa.	Daily	Daily	Daily
(Eastern Time)	A.M.	A.M.	12.30	P.M.	md'nt	A.M.	A.M.	A.M.
NEW YORK.....Lv	12.10	9.10			12.00			
(Grand Central Station)								
New Haven.....Lv	2.20	11.00	2.05	5.50	E 2.10			
Hartford.....Lv	3.40	11.59	3.08	6.47	E 3.30			
Springfield.....Lv	4.23	12.35	3.43	7.20	E 4.13			
Worcester.....Lv	5.50	1.58	5.03	8.35	E 5.50			
BOSTON (South Stn.)...Ar	7.25	3.05	6.10	9.40	E 7.25			

WASHINGTON AND BOSTON (Penn. R.R. and N.Y.N.H. & H.R.R.)

	Daily	Daily	Daily	Daily	Daily	Daily	Daily	Daily
(Eastern Time)	A.M.	A.M.	10.00	P.M.	P.M.	A.M.	A.M.	P.M.
WASHINGTON.....Lv			10.00	1.00	3.00	11.00		
Baltimore.....Lv			10.42	1.42	3.41	11.43		
Philadelphia Penna. Stn. (30th St.)...Lv	10.05	10.00	12.13	3.13	5.13	12.00	1.18	
New York (Pen. Stn.)...Lv	10.00	11.00	2.00	5.00	7.00	2.30	3.10	
BOSTON (South Stn.)...Ar	2.55	3.55	6.55	10.10	11.45	7.45	8.10	

Miles	TABLE No. 37	THE GULL	ADDITIONAL STATIONS		BUY VICTORY BONDS AND WAR SAVINGS STAMPS	
0.0	(Eastern Time)		NO TRAINS STOP		Mileage from Saint John	
67.1	BOSTON, MASS.Lv	† 9.30	B. & M.		Island Yard..... 1.4	
96.2	Dover, N.H.Lv	†10.54	"		Portage Jct..... 57.6	
114.7	Biddford.....Lv	†11.55	"		Black River..... 156.8	
	PORTLAND, ME.Ar	†11.55	Ma. Cent. R.R.		Mons..... 192.7	
0.0	PORTLAND.....Lv	†12.10	"			
35.5	Waterville.....Lv	† 2.28	"			
83.7	Bangor.....Ar	† 4.05	"			
138.9	VANCEBORO, ME.Ar	† 7.45	C.P.R.			
249.1	VANCEBORO, ME.Lv	† 9.15	"			
255.0	McAdam.....Ar	10.00	"			
339.4	SAINT JOHN, N.B.Ar	†12.20	"			

Miles	TABLE No. 37	THE GULL	44 Ex. Su.	50 Ex. Su.	50 Sat.	352 Ex. Su.	354 Ex. Su.	356 Ex. Su.
0.0	(Atlantic Time)							
0.0	SAINT JOHN, N.B.Lv	12.50	7.05	10.20	1.15	5.15	6.15	10.30
3.1	Crookbrook.....Lv	† 7.16	10.27	1.17	1.25	5.23	6.23	10.40
4.3	Brookville.....Lv	† 7.19		1.20	1.28	5.26	6.27	10.42
5.6	Torryburn.....Lv	† 7.23		1.23	1.31	5.30	6.30	10.45
6.4	Renforth.....Lv	† 7.25		1.25	1.34	5.33	6.32	10.48
7.3	East Riverside.....Lv	† 7.29		1.27	1.37	5.35	6.34	10.51
7.9	Kingshurst.....Lv	† 7.30		1.29	1.38	5.37	6.36	10.52
8.8	Rothesia.....Lv	† 7.35	10.35	1.31	1.41	5.42	6.39	10.56
9.8	Fairvale.....Lv	† 7.37		1.33	1.42	5.42	6.42	10.57
11.2	Ritchie Lake.....Lv	† 7.45		1.36	1.44	5.42	6.45	10.59
12.0	Quispamsis.....Lv	† 7.45		1.39	1.51	5.52	6.49	11.04
12.7	Blairs.....Lv	† 7.48		1.40	1.52	5.53	6.51	11.05
13.6	Model Farm.....Lv	† 7.53		1.43	1.59	6.00	6.57	11.12
15.8	Hammond River.....Lv	† 7.55		1.45	2.04	6.02	7.02	11.16
16.7	Nauwigawauk.....Lv	† 8.00	10.55	1.50	2.09	6.10	7.15	11.23
20.7	Lakeside.....Lv	† 8.00		1.55	2.15	6.20	7.20	11.30
22.0	HAMPTON.....Lv	† 8.12		1.55	2.23	6.30		11.38
26.2	Passekeag.....Lv	† 8.15		1.58	2.28	6.35		11.41
27.7	Bloomfield.....Lv	† 8.25	11.11	1.58	2.43	6.53		11.50
32.7	Norton.....Lv	† 1.47		2.01	2.17	7.10		12.05
36.8	Secord.....Lv	† 1.57	8.36	11.22	2.29	7.15		12.10
39.2	Apohaqui.....Lv	† 2.08	8.50	11.38	2.41	7.15		12.10
41.7	Aiton.....Lv	† 2.08	8.50	11.38	2.41	7.15		12.10
43.7	SUSSEX.....Lv	† 2.08	8.50	11.38	2.41	7.15		12.10
46.9	Plumwaseep.....Lv	† 8.57		2.47	2.59	7.15		12.10
49.0	McCully.....Lv	† 9.05		2.52	3.04	7.15		12.10
51.2	Penobsquis.....Lv	† 9.08		2.55	3.07	7.15		12.10
54.8	Dunsinane.....Lv	† 9.10		2.57	3.09	7.15		12.10
56.4	Marven.....Lv	† 9.10		2.57	3.09	7.15		12.10
60.8	Anagance.....Lv	† 9.23		3.00	3.12	7.15		12.10
66.4	PETITCODIAC 66, 67	† 2.40	9.32	12.12	3.21	8.23		12.10
71.2	River Gladi.....Lv	† 2.48	9.42	12.20	3.29	8.30		12.10
75.9	SALISBURY 64.....Lv	† 2.55	9.52	12.28	3.36	8.38		12.10
79.1	Boundary Creek.....Lv	† 3.00	9.59		3.41	8.43		12.10
82.8	Jones.....Lv	† 3.00	10.03		3.41	8.43		12.10
86.8	McKinnon.....Lv	† 3.00	10.07		3.41	8.43		12.10
89.3	MONCTON, N.B.Ar	3.20	10.15	12.50	2.00	9.00		
	▲ @ 30, 58, 61, 62, 63, 75.	P.M.	A.M.	P.M.	P.M.	P.M.	P.M.	A.M.

Miles	TABLE No. 37	2 Ex. Sun.	4 Daily	60 Daily	276 Ex. Sun.	40 Ex. Sun.	78 Ex. Sun.
89.3	MONCTON 30, 58, 61, 62, 63, 75 @ALV	A.M.	P.M.	P.M.	A.M.	A.M.	P.M.
90.6	Sunny Brae.....Lv	10.50	3.35	4.35	10.15	10.40	5.20
91.3	Humphrey.....Lv				10.20		5.25
94.0	Harrisville.....Lv				10.25		5.28
96.3	Cooks Brook.....Lv				10.28		5.29
	PAINSECT Jct. 62.....Lv	11.05			10.35	10.55	5.40
	Pt. du Chene.....Ar				11.50		6.15
101.4	Meadow Brook.....Lv				A.M.	11.04	P.M.
103.7	Calhoun.....Lv					11.09	
106.5	Gayton.....Lv					11.18	
108.5	Memramcook.....Lv	11.31			P 5.09	11.22	
110.3	College Bridge.....Lv	11.35			5.12	11.28	
115.6	Upper Dorchester.....Lv					11.34	
121.5	Dorchester.....Lv	11.51			5.22		
127.4	Evans.....Lv					11.55	
	SACKVILLE, 74, 75 Ar	12.20	4.40	5.55			
	Cap Tormentine Ar	2.55	† 7.50	† 7.50	2.55		
	CHARLOTTETOWN.....Ar	6.55	† 11.55	† 11.55	6.55		
	SUMMERSE.....Ar	6.10	† 11.20	† 11.20	6.10		
127.4	SACKVILLE ▲ @.....Lv	12.40	4.40	5.55			
134.6	Aulac, N.B.Lv	12.50					
137.2	Fort Lawrence, N.S.Lv	12.56					
141.8	Nappan.....Lv	1.30					
145.4	Maccan.....Lv	1.40		6.42			
149.0	Athol.....Lv	1.50					
154.5	Springhill Jct. Ar	2.05	5.30	7.05			
161.1	Salt Springs.....Lv	2.28	5.40	7.15			
165.1	River Philip.....Lv	2.35					
167.3	OXFORD Jct. 49.....Lv	2.48		7.40			
	PICTOU.....Ar	6.10					
171.5	Thomson.....Lv	2.58					
176.2	Atkinson.....Lv	3.08					
178.8	Greenville.....Lv	3.11					
180.2	Westchester.....Lv	3.19		z 8.05			
184.7	Wentworth.....Lv	3.31					
189.4	Folly Lake.....Lv	3.44					
194.7	Prot.Lv	3.49					
200.5	Londonerry.....Lv	4.00		8.40			
202.8	East Mines.....Lv	4.11					
206.0	Debert.....Lv	4.25	7.11	8.57			
216.5	Belmont.....Lv	4.37					
216.0	TRURO, 43, 46 ▲ @ Ar	5.00	7.35	9.20			
	PICTOU.....Ar	† 12.35	† 12.35	† 12.35			
	NEW GLASGOW.....Ar	† 11.10	† 11.10	† 11.10			
	SYDNEY.....Ar	† 8.00	† 8.00	† 8.00			
214.0	TRURO 43, 46 ▲ @ Lv	5.25	7.50	9.45			
216.9	Mill Brook Crg.....Lv	5.25	7.50	9.45			
218.5	Hidden.....Lv	5.25	7.50	9.45			
222.1	Brookfield.....Lv	5.25	7.50	9.45			
224.5	Brentwood.....Lv	5.25	7.50	9.45			
226.9	Alton.....Lv	5.25	7.50	9.45			
228.8	McKay.....Lv	5.25	7.50	9.45			
231.4	Stewiacke.....Lv	5.53		10.16			
234.3	Miller.....Lv	5.53		10.16			
235.9	Shubenacadie.....Lv	6.03		10.22			
237.6	Dewis.....Lv	6.03		10.22			
239.6	Langford.....Lv	6.03		10.22			
242.0	Lantz.....Lv	6.03		10.22			
246.0	ELMSDALE.....Lv	6.03		10.22			
248.4	Enfield.....Lv	6.03		10.22			
250.6	Kings.....Lv	6.03		10.22			
251.1	Sandy Cove.....Lv	6.03		10.22			
251.8	Oakfield.....Lv	6.03		10.22			
253.0	Grand Lake.....Lv	6.03		10.22			
254.7	Wellington.....Lv	6.03		10.22			
255.5	Fletcher.....Lv	6.03		10.22			
258.0	Kinsao.....Lv	6.03		10.22			
260.8	Fall River.....Lv	6.03		10.22			
262.0	WARRIOR Jct. 54.....Lv	6.50	9.09	11.09			
263.0	Cobequid Rd.....Lv	6.50	9.09	11.09			
263.8	Lakeview.....Lv	6.50	9.09	11.09			

TABLE No. 38 — REFERENCE MARKS — RENVOIS

- TABLES 30 and - et 31**
- Daily. † Daily except Sunday.
 - Quotidien. Quotidien, dim. excepté.
 - § Sunday only. ‡ Daily except Saturday.
 - Dim. seulement. Quot., sam. excepté.
 - ▲ Restaurant, Lunch Counter.—Restaurant.
 - † Daily ex. Monday.— Quot. lundi ex.
 - Daily except Saturday and Sunday.
 - Quotidien, samedi et dimanche exceptés.
 - Ⓜ Monday, Wednesday and Friday.
 - Lundi, mercredi, vendredi.
 - ♣ Tuesday, Thursday and Saturday.
 - Mardi, jeudi, samedi.
 - Ⓜ Postal Mail Box on station platform.
 - Boîte postale sur le quai de la gare.
 - Motor train, limited baggage accommodation.—Automotrice, bagages limités.
 - Motor car; handles passengers and hand baggage only.
 - Automotrice, valises à main seulement.
 - ★ Regularly assigned cars AIR-CONDITIONED.
 - Les voitures qui entrent régulièrement dans la composition des trains sont climatisées.
 - A Except Sunday. On Sunday lv. 11.10 a.m.
 - a On Sun. arrive 7.30 p.m.
 - aa Stop at Villeroy, Val Alain, St. Apollinaire, St. Nicholas and Chaudière only for passengers from stations west of Villeroy and for passengers for east of Lévis. Will also stop on Sunday at St. Apollinaire to take on or let off passengers.
 - Arrêt à Villeroy, Val Alain, St. Apollinaire, St. Nicholas et Chaudière pour les voyageurs des gares à l'ouest de Villeroy et pour les voyageurs pour les gares à l'est de Lévis. Arrêt aussi sur signal le dimanche à St. Apollinaire pour prendre ou laisser les voyageurs.
 - b Stop for passengers for or from Rivière du Loup and west thereof.
 - Arrêt pour les voyageurs de ou pour la Rivière-du-Loup et à l'ouest.
 - bb Stop Sundays only for passengers from east of St. Leonard de Nicolet.
 - Arrêt les dim. seul. pour les voyageurs venant des gares à l'est de St-Leonard de Nicolet.
 - c Stop for passengers for St. Hyacinthe and beyond.
 - Arrêt pour les voyageurs pour St-Hyacinthe et au delà.
 - cc Stop for passengers from beyond Moncton and for beyond Campbellton. On Sat. stop at Harcourt to let off passengers from Moncton.
 - d On Sun. leave New Glasgow 3.45 a.m., arrive 11.58 p.m.
 - Le dimanche, départ de New Glasgow à 3.45 a.m., arrivée à 11.58 p.m.
 - dd Effective June 13-Sept. 12th incl., Montreal and beyond.
 - Arrêt du 13 juin au 12 sept., Montréal et au delà.
 - e Stop for passengers from points beyond Campbellton and for passengers for Moncton or beyond.
 - f Stop for passengers for or from Lévis and east, or St. Lambert and west.
 - Arrêt pour les voyageurs allant à ou venant de Lévis et à l'est, ou St-Lambert et à l'ouest.
 - ff Flag, stops on signal only.
 - Arrêt sur signal seulement.
 - g Stop on signal at Chaudière, St. Nicholas, St. Apollinaire, Val Alain and Villeroy for passengers destined to stations Mansau and west thereof and for passengers from east of Lévis. Will also stop on Sun. at St. Apollinaire to take on or let off passengers.

- o Arrêt à Chaudière, St-Nicholas, St-Apollinaire, Val Alain et Villeroy sur signal pour les voyageurs pour Mansau et les gares à l'ouest et pour les voyageurs venant des gares à l'est de Lévis. Arrêt aussi sur signal le dimanche à St-Apollinaire pour prendre ou laisser les voyageurs.
- 10 Stop for passengers from Bathurst or beyond and for Moncton.
- h Stop for passengers from Lévis and beyond and for passengers for Campbellton and beyond.
- Arrêt pour les voyageurs de Lévis et au delà et pour Campbellton et au delà.
- j Stop only to let off passengers from Danby and beyond.
- Arrêt seulement pour laisser descendre les voyageurs de Danby et au delà.
- k Saturday only.— Le samedi seul.
- m Daily except Sunday and Monday.
- Quotidien, dimanche et lundi exceptés.
- M Mixed train.— Train Mixte.
- n Stop for passengers from Matapédia or beyond and for passengers for Mont Joli or beyond.
- Arrêt pour les voyageurs de Matapédia ou au delà, et pour les voyageurs pour Mont Joli et au delà.
- p Stop for passengers for or from Matapédia or beyond and for or from Lévis or beyond.
- Arrêt pour les voyageurs de ou pour Matapédia ou au delà, et pour les voyageurs de ou pour Lévis et au delà.
- pp On Sat. leaves Sydney 7.00 p.m.
- q On Sunday leaves at 11.10 a.m.
- Le dimanche départ à 11.10 a.m.
- q Checked baggage must leave Quebec on the previous ferry connection in order to insure connection with the train.
- Les bagages enregistrés devront être précédés de Québec par le traversier expédié, afin d'assurer le raccordement avec le train.
- r Stop to let off or take on passengers from or for Lévis and beyond.
- Arrêt pour les voyageurs de ou pour Lévis et au delà.
- rr Effective June 13th-Sept. 12th incl., Lévis and beyond.
- Arrêt du 13 juin au 12 sept., Lévis et au delà.
- s Stop on Mon. only.— Arrêt le lundi seul.
- † For complete service between Ste. Rosalie and Montreal, see Table 96.
- Voir table 96 pour tous les trains entre Ste-Rosalie et Montréal.
- u Stop at Berry Mills on Sat., Gallagher Ridge on Wed. and Sat., at Birch Ridge on Wed., at Coal Branch on Mon. and Sat., at Adamsville on Mon. and Fri., at Kent Jct. on Thurs., at New Mills on Wed. and Fri., at Charlo on Tues., Thurs. and Sat., at Canaan on Tues. and Sat., at Barnaby River on Tues., and at Petit Rocher daily exc. Mon. for passengers from Moncton and for passengers for points beyond Campbellton.
- v Stop for passengers from Mont Joli or beyond and for passengers for Campbellton and beyond.
- Arrêt pour les voyageurs venant de Mont Joli et au delà, et pour les voyageurs pour Campbellton et au delà.
- w Stop on Sunday only for passengers for or from Moncton and beyond.
- Arrêt le dimanche seulement pour les voyageurs pour ou de Moncton et au delà.
- x Trains 59 and 60 stop on Sunday to let off or pick up passengers. Train 60 stops daily for passengers from Dalhousie.
- y On Monday arrive 9.30 a.m.
- Le lundi arrivée à 9.30 a.m.
- z Stop on Sat. only for passengers for Moncton and beyond.
- Arrêt le sam. seulement pour les voyageurs pour Moncton et au delà.

TABLE No. 39 — EQUIPMENT TABLES 30 - 31 - 36 - 37

- MATÉRIEL ROULANT — TABLES 30, 31**
- Nos. 1 and 2 — MARITIME EXPRESS**
- Daily except Sunday Halifax to Montreal
Daily except Saturday Montreal to Halifax
Daily between Mont Joli and Montreal
- ★ Coaches.....Halifax and Montreal
 - ★ Cafe Car.....Halifax and Montreal
 - Coach Lunch Service available for all meals between Halifax and Montreal.
 - ★ Sleeping Car (12 Sec., 1 D.R.) (Nos. 41 and 42 — Moncton and Montreal)
Daily exc. Sunday from Moncton;
Daily exc. Saturday from Montreal.
 - ★ Parlor Car (Nos. 47 and 48) — Halifax and Moncton
- ★ Parlor Car (Nos. 67 and 68)
Montréal and Mont Joli
From Montréal daily until Sept. 5th and on Saturday only thereafter.
From Mont Joli daily June 28th to Sept. 6th and on Monday only thereafter.
- ★ Voiture de première classe
- ★ Wagon-Restaurant... Halifax et Montréal
- ★ Wagon-lits (12 sec., 1 cabine) (Nos 41 et 42) — Moncton-Montréal
Quot., exc. sam. de Montréal.
- ★ Wagon-salon (Nos 57 et 58) — Mont Joli-Montréal
De Montréal tous les jours jusqu'à 5 sept. et le samedi seulement après cette date.
De Mont Joli tous les jours jusqu'à 28 juin, et le lundi seulement après cette date.

TABLE No. 39 — EQUIPMENT TABLES 30-31-36-37

- MATÉRIEL ROULANT — TABLES 30, 31**
- THE OCEAN LIMITED**
- Nos. 3 and 4 — Halifax and Montreal**
- All Sleeping Car Train — No coach passengers carried.
- ★ Dining Car.....Halifax to Mont Joli
Montreal to Halifax
- Only light a la carte evening meal service is available on No. 4 leaving Montreal 7.30 p.m.
- Sleeping Cars:**
- Halifax-Montreal
- ★ Solarium Compt. Lounge Sleeping Car (6 Sec., 2 Compt.) (Nos. 29 and 30)
 - ★ (6 Sec., 1 D.R., 1 S.B.R., 3 Cpts.) (Nos. 39 et 40) —
 - ★ (12 Sec., 1 D.R.) (Nos. 75 et 76) (Nos. 87 et 88) —
 - ★ (10 Sec., 2 D.R.) (Nos. 27 and 28)
- Sydney-Montreal
- ★ (12 Sec., 1 D.R.) (Nos. 67 and 68) —
 - (In Nos. 7, 8, 9 and 10 Truro-Sydney).
- Moncton-Montreal
- ★ (10 Sec., 1 D.R., 1 Compt.) (Nos. 33 and 34)
 - Montreal-Campbellton
 - ★ (6 Sec., 1 D.R., 4 S.B.R.) (Nos. 35 and 36)
 - From Montreal daily June 18th to Sept. 5th.
 - From Campbellton daily June 19th to Sept. 6th.
- Boston to Halifax
- ★ (10 Sec., "1 D.R.", 2 Compt.) (No. 430)
 - (In "The Gull" Boston-Saint John and in No. 14 Saint John-Moncton) Daily ex. Sat. from Boston.
- MONTREAL-MONT JOLI**
- (Nos. 43 and 44 Except No. 73 Westbound on Sundays and No. 74 Eastbound on Fridays) (6 Sec., 1 D.R., 4 S.B.R.)
- Ex. Montreal daily except Sat. and Sun.; from June 25th to Sept. 3rd incl.
- Ex. Mont Joli daily except Fri. and Sat.; June 27th to Sept. 6th. Exception: Does not operate Sun., Sept. 5th.
- (7 Compts.) (Nos. 5 and 6) (10 Sec., 2 D.R.) (Nos. 7 and 8)
- Ex. Montreal Fridays only.
- June 25th to Sept. 3rd incl.
- Ex. Mont Joli Sundays only. June 27th to Aug. 29th incl. also Monday, Sept. 6th.
- Sleeping cars parked at Mont Joli until 7.30 a.m.
- Wagon-lits:**
- Halifax-Montreal
- ★ Wagon-lits à compartiments-solarium (6 Sec., 2 compt.) (Nos. 29 et 30)
 - ★ (12 sec., 1 cabine) (Nos 75 et 76) (Nos 87 et 88)
 - ★ (10 sec., 2 cabines) (Nos 27 et 28)
 - ★ (6 sec., 1 cabine, 1 ch. lit simple, 3 compt.) (Nos 39 et 40)
- Sydney-Montreal
- ★ (12 sec., 1 cabine) (Nos 67 et 68)
- Moncton-Montreal
- ★ 10 sec., 1 cabine, 1 compt.) (Nos 33 et 34)
- Montréal-Campbellton
- ★ (6 sec., 1 cabine, 4 ch. lit simple) (Nos 35 et 36)
 - Tous les jours de Montréal, du 18 juin au 5 sept.
 - De Campbellton tous les jours du 19 juin au 6 sept.
- MONTREAL-MONT JOLI**
- (Nos 43 et 44 à l'exception du No 73 vers l'Ouest les dimanches et le No 74 vers l'Est les vendredis) (6 sec., 1 cabine, 4 chambres lit simple)
- De Montréal tous les jours sam. et dim exceptés; du 25 juin au 3 sept. incl.
- De Mont Joli, tous les jours ven. et sam. exceptés. Du 27 juin au 6 sept. Exception: Ne circulera pas le dimanche, 5 septembre.
- (7 cabines) (Nos 5 et 6) (10 sec., 2 cabines) (Nos 7 et 8)
- De Montréal vendredis seulement.
- De 25 juin au 3 sept. incl.
- De Mont Joli les dimanches seulement.
- De 27 juin au 3 août incl., aussi lundi, 6 sept.
- Les voyageurs peuvent occuper le wagon-lits à Mont Joli jusqu'à 7.30 a.m.
- THE SCOTIAN**
- Nos. 59 and 60 — Halifax and Montreal**
- ★ Coach (Reclining Seat De Luxe) — Halifax and Montreal
- ★ Coach.....Campbellton and Montreal
- ★ Coach.....Halifax and Saint John (In Nos. 13 and 14 Moncton-Saint John)
- ★ Cafe Car.....Halifax and Montreal
- Coach Lunch Service available for all meals between Montreal and Halifax.
- Sleeping Cars:**
- Montreal-Moncton
- ★ (12 Sec., 1 D.R.) (Nos. 63 and 64)
 - Halifax to Boston
 - ★ (10 Sec., 1 D.R., 2 Compt.) (No. 420)
 - (In No. 13 Moncton-Saint John and in "The Gull" Saint John-Boston). Daily except Sunday from Halifax.
- Nos. 59 and 60 — Halifax and Montreal—Cont.**
- Halifax-Moncton
- ★ Parlor Car (Nos. 65 and 66)
 - Campbellton-Lévis
 - ★ (12 Sec., 1 D.R.) (Nos. 45 and 46) —
 - From Campbellton, Mon., Wed. and Fri.
 - Sleeping car at Lévis parked until 8.00 a.m.
 - From Lévis, Sun., Tues. and Thurs. nights.
 - Sleeping car at Lévis, open 10.00 p.m.
 - Montreal-Rivière du Loup
 - ★ (10-Sec., 2 D.R.) (Nos. 72 and 71) —
 - From Montreal, Fri., June 25th to Sept. 3rd.
 - From Rivière du Loup, Sundays, June 27th to Aug. 29th, Mon., Sept. 6th.
 - Parked until 8.00 a.m.; open at 9.00 p.m. at Rivière du Loup.
- Wagons-lits:**
- Montréal-Moncton
- ★ (12 sec., 1 cabine) (Nos 53 et 54)
 - Moncton à Montréal seulement.
- Campbellton-Lévis
- ★ (12 sec., 1 cabine) (Nos 45 et 46) —
 - De Campbellton les lun., mer. et ven.
 - De Lévis les dim., mar. et jeu. soirs.
 - Les voyageurs peuvent demeurer dans le wagon-lits à Lévis jusqu'à 8.00 a.m.
 - Les voyageurs peuvent occuper le wagon-lits à Lévis à partir de 10.00 p.m.
- Montréal-Rivière du Loup
- ★ (10 sec., 2 cabines) (Nos 72 et 71) —
 - De Montréal, les vendredis, du 25 juin au 3 sept.
 - De Rivière du Loup, les dim. du 27 juin au 29 août, lun., 6 sept.
 - Les voyageurs peuvent demeurer dans le wagon-lits jusqu'à 8.00 a.m.
 - Les voyageurs peuvent occuper le wagon-lits à Rivière du Loup à partir de 9.00 p.m.
- Nos. 5 and 6 — Halifax and Sydney**
- ★ Coach.....Halifax and Sydney
 - ★ Buffet Parlor Car (Nos. 13 and 14) — Halifax and Sydney
- Nos. 7 and 8 — Halifax and Sydney**
- ★ Coach.....Halifax and Sydney
- Sleeping Cars:**
- ★ (12 Sec., 1 D.R.) (No. 67).....Sydney to Montreal (Sat. only in No. 8 Sydney-Truro).
 - (In No. 3 Truro-Montreal).
 - ★ (12 Sec., 1 D.R.) (No. 68).....Montreal to Sydney (Sun. only in No. 7 Truro-Sydney).
 - (In No. 4 Montreal-Truro).
 - ★ (10 Sec., 2 D.R.) (Nos. 17 and 18) Halifax and Sydney
 - ★ (12 Sec., 1 D.R.) (No. 23).....Truro to Sydney (Sunday only).
 - ★ (12 Sec., 1 D.R.) (No. 24).....Sydney to Truro
 - Sleeping Car at Truro parked until 9.00 a.m.
 - Buffet Parlor Car (Nos. 3 and 4) — Point Tupper-Sydney
- No. 9 — Halifax to Sydney**
- ★ Coach.....Halifax to Sydney
- Sleeping Cars:**
- (12 Sec., 1 D.R.) (No. 68).....Montreal to Sydney (In No. 4 Montreal-Truro)
 - ★ (12 Sec., 1 D.R.) (No. 23).....Truro to Sydney
 - Sleeping car at Sydney parked until 8.00 a.m.
- No. 10 — Sydney to Halifax**
- ★ Coach.....Sydney to Halifax
 - ★ Sleeping Car (12 Sec., 1 D.R.) (No. 67) — Sydney to Montreal (In No. 3 Truro-Montreal).
- Nos. 13 and 14 — Moncton and Saint John**
- "THE GULL"**
- ★ Coach.....Halifax and Saint John (In Nos. 59 and 60 Halifax-Moncton).
 - Sleeping Car (10 Sec., 1 D.R., 2 Compt.)
 - ★ (Nos. 429 and 430).....Halifax and Boston (In Nos. 59 and 4 between Halifax and Moncton and "The Gull" between Saint John and Boston). Daily ex. Sun. from Halifax; Daily ex. Sat. from Boston.
 - ★ (Nos. 435 and 436) (8 Sec., Lounge Buffet) — Saint John and Boston
 - Daily except Sunday from Saint John.
 - Daily except Saturday from Boston.
 - ★ Cafe Parlor Car (Nos. 7 and 8) (Exc. Sun.) Moncton and Saint John
- Nos. 43 and 20 — Moncton and Saint John**
- ★ Coach.....Moncton and Saint John
 - Buffet Sleeping Car (10 Sec., 1 D.R.) (Nos. 93 and 94) — Moncton and Saint John (Exc. Sun. and Mon. from Moncton; exc. Sat. and Sun. from Saint John).
 - Car open at Moncton from 10.00 p.m.
- No. 44 — Saint John to Moncton**
- ★ Coach.....Saint John to Moncton
- Nos. 49 and 50 — Moncton and Saint John**
- ★ Cafe Parlor Car (Nos. 5 and 6) — Moncton and Saint John

Read Down CAMPBELLTON, MATAPEDIA, NEW CARLISLE, GASPE Read Up

TABLE No. 40		(Eastern Time) — (Heure de l'Est)	
36 Ex. Sun.	Miles	35 Ex. Sun.	
A.M.		P.M.	
8.00	0.0	5.00	Ar. CAMPBELLTON, N.B. ▲ @ ... Ar.
8.40	12.8	4.06	Ar. MATAPEDIA, QUE. 30 @ ... Ar.
10.00	0.0	4.05	Ar. Cross Point (Pte à la Croix) ... Ar.
10.28	12.8	3.30	Ar. Pointe à la Garde ... Ar.
11.01	22.1	2.59	Ar. Escuminac ... Ar.
11.16	26.7	2.50	Ar. Nouvelle West (Ouest) ... Ar.
11.26	32.5	2.32	Ar. Nouvelle ... Ar.
11.46	41.2	2.06	Ar. St. Omer ... Ar.
11.56	44.2	1.55	Ar. Carleton ... Ar.
12.20	52.5	1.31	Ar. Maria ... Ar.
	57.5		Ar. Irishtown ... Ar.
12.59	60.7	12.59	Ar. Cascapedia ... Ar.
1.25	67.8	12.43	Ar. New Richmond ... Ar.
1.34	71.8	12.35	Ar. Black Capes ... Ar.
1.51	78.6	12.21	Ar. Caplan ... Ar.
2.03	84.4	12.06	Ar. St. Siméon ... Ar.
2.13	89.3	11.53	Ar. Bonaventure ... Ar.
2.35	98.1	11.30	Ar. NEW CARLISLE, QUE. ▲ ... Ar.
		11.10	Ar. Dp. NEW CARLISLE, QUE. ▲ ... Ar.
3.00	98.1	11.01	Ar. Paspebiac ... Ar.
3.12	101.7	10.43	Ar. St. Godfroi ... Ar.
3.29	109.2	10.28	Ar. Marci ... Ar.
3.43	114.3	10.08	Ar. Port Daniel ... Ar.
4.00	120.6	9.44	Ar. Gascons ... Ar.
4.15	126.4	9.20	Ar. Newport ... Ar.
4.36	135.0	8.50	Ar. Chandler ... Ar.
4.53	142.0	8.35	Ar. St. Adelaïde ... Ar.
5.08	146.2	8.20	Ar. Grande Rivière ... Ar.
5.23	152.1	8.00	Ar. Ste. Thérèse de Gaspé ... Ar.
5.38	156.8	8.10	Ar. Cape Cove (L'Anse du Cap) ... Ar.
5.48	160.4	8.00	Ar. Percé ... Ar.
6.01	163.2	7.33	Ar. Corner of the Beach (Coin du Banc) ... Ar.
6.43	177.4	7.25	Ar. Barachois ... Ar.
6.54	181.4	7.15	Ar. St. Georges ... Ar.
7.25	186.1	6.45	Ar. Brilliant Cove (L'Anse à Brillant) ... Ar.
7.45	194.8	6.30	Ar. Douglastown ... Ar.
	202.2		Ar. GASPE, QUE. ... Ar.
P.M.		A.M.	

KENT JCT. — RICHIBUCTO

TABLE No. 41		(Atlantic Time)	
25 Ex. Sun.	Miles	26 Ex. Sun.	
A.M.		P.M.	
10.45	0.0	1.00	Ar. MONCTON, N.B. ▲ @ ... Ar.
12.17	47.2	11.25	Ar. KENT Jct., N.B. 30 ... Ar.
P.M.		A.M.	
M332 Weds. P.M.		M331 Weds. P.M.	
12.35	0.0	11.00	Ar. Dp. KENT Jct., N.B. ... Ar.
12.53	4.1	10.44	Ar. St. Joseph ... Ar.
1.19	10.4	10.20	Ar. St. Ignace ... Ar.
1.30	12.8	10.03	Ar. Kent Lake ... Ar.
1.38	14.7	9.56	Ar. Aldouane ... Ar.
1.59	19.3	9.36	Ar. St. Charles ... Ar.
2.21	24.3	9.17	Ar. Rexton ... Ar.
2.35	26.4	9.00	Ar. RICHIBUCTO, N.B. ... Ar.
P.M.		A.M.	

EQUIPMENT
Trains 36 and 35.
Buffet Sleeper in Parlor Car Service (Nos. 84 and 83)
Campbellton-Gaspé

TRAINS 35 AND - ET 36
Stop on signal at
Arrêt sur signal à
Janin. Mil. 185
Sandy Beach. " 201

REFERENCE MARKS
TABLES 40-42
A.T.—Atlantic Time.
E.T.—Eastern Time.
M Mixed train.
▲ Restaurant or Lunch Counter.
■ Motor train, limited baggage accommodation.
⊖ Postal Mail Box on Station Platform.
a Mon. and Thu.
b Sun., Wed. and Fri.
c Mon., Thur. and Sat.
d Friday.
e Tue., Fri. and Sun.
f Flag, stop on signal.
g Thur. and Sat.
h Thur. and Thu.
j Wed. and Sat.
m Wednesday.
n Tues. and Fri.
p Thursday.
t Wed. and Fri.
z Saturday.

Numbers shown opposite certain stations refer to tables showing connecting trains.
Les numéros en regard de certaines stations renvoient aux tables indiquant les trains de raccordement.

"NO HURRY—lots of time I have my TICKET!"



Wise man. He patronized the City Ticket Office well in advance and will avoid last minute rush and uncertainty at train time.
P.S. He's also travelling light in wartime to conserve available railway space.

PILLOWS FOR COACH PASSENGERS

For the convenience and comfort of our patrons travelling in coaches, pillows are available on the following trains between the points mentioned and may be rented from the News Agent on the train for 25 cents per night.

Trains	Between	And
CONTINENTAL LIMITED	Montreal	Vancouver
1, 2, 59 and 60	Toronto	Vancouver
46 and 47	Montreal	Halifax
50	Toronto	North Bay
9 and 10	North Bay	Toronto
16 and 17	Toronto	Windsor
5, 6, 14 and 15	Chicago	Montreal
79 and 80	Longlac	Port Huron
5, 6, 11 and 12	Winnipeg	Fort William
9 and 10	Winnipeg	Edmonton
15-63 and 64-16	Winnipeg	Calgary
61 and 62	Regina	Flin Flon
195 and 196	Jasper	Flin Flon
7 and 8	Halifax	Prince Rupert
11 and 12	Quebec	Sydney
163 and 164	Quebec	Cochrane
	Quebec	Chicoutimi

EASTERN STEAMSHIP LINES
BOSTON and YARMOUTH — NEW YORK and YARMOUTH
BOSTON and SAINT JOHN
IN CONNECTION WITH
CANADIAN NATIONAL RAILWAYS

Eastbound	TABLE No. 42	Westbound
	STATIONS	LINE
Eastern Steamship Lines Service	Lv. Boston (E.T.) ... Ar (India Wharf)	Eastern S.S. Lines
Boston-Yarmouth temporarily suspended.	Ar. Yarmouth (A.T.) ... Lv	"
For resumption of service consult Agents.	Lv. Yarmouth ... Ar	Can. Nat. Rys.
	Ar. Halifax ... Lv	"
	Ar. Charlottetown ... Lv	"
	Ar. Truro ... Lv	"
	Ar. Sydney ... Lv	"
Service Temporarily Suspended	Lv. New York (E.T.) ... Ar (Pier 18 N.R.)	Eastern S.S. Lines
	Ar. Yarmouth (A.T.) ... Lv	"
	Lv. Yarmouth ... Ar	Can. Nat. Rys.
	Ar. Halifax ... Lv	"
Service Temporarily Suspended	Lv. Boston (E.T.) ... Ar	Eastern S.S. Lines
	Ar. Saint John (A.T.) ... Lv	"
	Lv. Saint John ... Ar	Can. Nat. Rys.
	Ar. Halifax ... Lv	"

(E.T.)—Eastern Time. (A.T.)—Atlantic Time.

For detailed Schedules and Equipment, See Tables 36, 37 and 51.

SERVING THE NATION

Industrial Canada is depending upon the railways for a mighty job of transportation, and regardless of the weather, Canadian National is playing its part. Every minute of every day in 1942, the Canadian National Railways handled and moved 138 tons of freight or a total of 72,400,000 tons during the year.

HALIFAX, SAINT JOHN AND SYDNEY

Read Down				TABLE No. 43 (Atlantic Time)				Read Up			
9	7	5	Miles	6	8	10					
P.M.	P.M.	A.M.		P.M.	A.M.	A.M.					
↑ 5.30	* 7.50	↑ 6.25	0.0	↑ 7.00	* 8.45	↑ 11.50					
↑ 8.10	* 9.45	↑ 8.35	64.0	↑ 4.50	* 6.10	↑ 9.20					
↑ 12.50	↑ 12.50	↑ 9.34	89.3	↑ 6.80	↑ 8.40	↑ 6.05					
↑ 4.35	* 4.35	↑ 10.20	64.0	↑ 11.05	* 1.05	↑ 1.05					
↑ 9.40	↑ 10.30	↑ 9.10	64.0	↑ 4.30	* 5.45	↑ 8.50					
↑ 9.45	↑ 10.30	↑ 9.18	67.1			↑ 8.30					
↑ 9.53	↑ 10.39	↑ 9.26	68.5			↑ 8.37					
↑ 10.01	↑ 10.48	↑ 9.34	76.7			↑ 8.26					
↑ 10.08	↑ 10.48	↑ 9.42	80.4			↑ 8.18					
↑ 10.15	↑ 11.04	↑ 9.50	86.6			↑ 8.03					
↑ 10.20	↑ 11.12	↑ 10.00	87.6			↑ 7.58					
↑ 10.25	↑ 11.15	↑ 10.02	89.5			↑ 7.50					
↑ 10.30	↑ 11.22	↑ 10.06	92.3			↑ 7.46					
↑ 10.36	↑ 11.26	↑ 10.13	94.9			↑ 7.38					
↑ 10.42	↑ 11.32	↑ 10.20	98.9			↑ 7.29					
↑ 10.44	↑ 11.34	↑ 10.22	100.3			↑ 7.24					
↑ 10.45	↑ 11.35	↑ 10.24	101.0			↑ 7.22					
↑ 10.55	↑ 11.40	↑ 10.35	104.7			↑ 7.15					
		↑ 12.35	121.01								
↑ 11.07		↑ 10.50	106.0								
↑ 11.10		↑ 11.58	106.8								
↑ 12.35											
↑ 6.20	↑ 6.20	↑ 9.30									
↑ 11.20	↑ 12.10	↑ 11.00	106.8								
↑ 11.36	↑ 12.26	↑ 11.16	112.6								
↑ 11.42	↑ 12.38	↑ 11.29	117.0								
↑ 11.48	↑ 12.50	↑ 11.40	120.3								
↑ 11.58	↑ 1.02	↑ 1.50	125.1								
↑ 12.04	↑ 1.14	↑ 1.58	128.9								
↑ 12.08	↑ 1.20	↑ 12.02	130.9								
↑ 12.24	↑ 1.43	↑ 12.18	138.7								
↑ 12.25	↑ 1.45	↑ 12.47	148.2								
↑ 12.56		↑ 12.57	153.3								
↑ 1.01	↑ 2.33	↑ 1.04	158.1								
↑ 1.03	↑ 2.35	↑ 1.10	162.6								
↑ 1.13	↑ 2.41	↑ 1.15	162.6								
↑ 1.16	↑ 2.43	↑ 1.18	164.1								
↑ 1.24	↑ 2.55	↑ 1.28	168.2								
↑ 1.28	↑ 3.00	↑ 1.33	170.3								
↑ 1.47	↑ 3.17	↑ 1.51	172.9								
2.05	3.41	2.20	185.8								
2.20	3.50	2.25	186.4								
2.30	3.59	2.35	186.8								
↑ 3.35	↑ 5.23	3.40	193.7								
↑ 3.50	↑ 5.39	4.00	196.7								
↑ 4.02	↑ 5.54	4.12	207.6								
↑ 4.22	↑ 6.14	4.33	211.7								
↑ 4.33	↑ 6.25	4.44	220.6								
↑ 4.43	↑ 6.37	4.54	224.0								
↑ 4.55	↑ 6.49	5.00	228.9								
↑ 5.00	↑ 6.54	5.08	231.9								
↑ 5.08	↑ 7.02	5.13	235.2								
↑ 5.20	↑ 7.19	5.22	238.8								
↑ 5.37	↑ 7.36	5.34	247.0								
↑ 5.47	↑ 7.47	5.44	249.9								
↑ 5.58	↑ 8.00	5.54	249.0								
↑ 6.06	↑ 8.09	6.35	266.4								
↑ 6.03	↑ 8.14	6.41	268.0								
↑ 6.13	↑ 8.23	6.46	270.5								
↑ 6.20	↑ 8.24	6.57	275.8								
↑ 6.50	↑ 8.39	6.57	275.8								
↑ 7.10	↑ 8.54	↑ 7.11	275.8								
↑ 7.10	↑ 8.54	↑ 7.11	278.0								
↑ 7.10	↑ 8.54	↑ 7.11	282.5								
↑ 7.10	↑ 8.54	↑ 7.11	285.3								
↑ 7.49	↑ 9.08	↑ 7.49	285.5								
↑ 8.00	↑ 9.30	↑ 7.35	288.3								
A.M.	A.M.	P.M.		A.M.	P.M.	P.M.					

STELLARTON AND SUNNY BRAE

Read Down				TABLE No. 45 (Atlantic Time)				Read Up			
337	231	335	Miles	336	M232	338					
P.M.	A.M.	A.M.		A.M.	A.M.	P.M.					
↑ 6.37	↑ 8.10	↑ 8.10	0.0	↑ 6.37	↑ 8.10	↑ 4.50					
↑ 6.20	↑ 8.20	↑ 8.20	3.7	↑ 6.20	↑ 8.20	↑ 4.40					
↑ 6.23	↑ 8.24	↑ 8.23	4.3	↑ 6.23	↑ 8.24	↑ 4.38					
↑ 6.27	↑ 8.28	↑ 8.28	6.3	↑ 6.27	↑ 8.28	↑ 4.28					
↑ 6.32	↑ 8.34	↑ 8.34	8.4	↑ 6.32	↑ 8.34	↑ 4.24					
↑ 6.37	↑ 8.45	↑ 8.45	10.2	↑ 6.37	↑ 8.45	↑ 4.23					
↑ 6.42	↑ 8.48	↑ 8.48	11.3	↑ 6.42	↑ 8.48	↑ 4.18					
↑ 6.44	↑ 8.51	↑ 8.51	12.5	↑ 6.44	↑ 8.51	↑ 4.15					
↑ 6.47	↑ 8.50	↑ 8.50	13.5	↑ 6.47	↑ 8.50	↑ 4.12					
↑ 6.49	↑ 8.08	↑ 8.08	14.5	↑ 6.49	↑ 8.08	↑ 4.09					
↑ 6.40	↑ 8.15	↑ 8.15	16.2	↑ 6.40	↑ 8.15	↑ 4.05					
A.M.	A.M.	P.M.		A.M.	P.M.	P.M.					

NEW GLASGOW AND PICTOU

Read Down				TABLE No. 46 (Atlantic Time)				Read Up			
367	265	263	Miles	361	M	262	M	264	M	366	
P.M.	P.M.	A.M.		A.M.	A.M.	A.M.	A.M.	P.M.	P.M.	P.M.	
↑ 11.30	↑ 3.00	↑ 0.40	0.0	↑ 6.30	↑ 0.0	↑ 6.10	↑ 0.50	↑ 2.45	↑ 7.15		
↑ 11.45	4.00	↑ 0.05	6.50	↑ 6.20	↑ 0.10	↑ 6.05	↑ 0.25	↑ 2.40	↑ 7.10		
↑ 11.55	4.10	↑ 0.20	6.59	↑ 6.10	↑ 0.20	↑ 5.47	↑ 0.20	↑ 2.25	↑ 6.55		
↑ 12.04	4.20	↑ 0.27	7.06	↑ 6.00	↑ 0.30	↑ 5.42	↑ 0.25	↑ 2.17	↑ 6.47		
↑ 12.19	4.27	↑ 0.34	7.10	↑ 5.50	↑ 0.40	↑ 5.42	↑ 0.25	↑ 2.12	↑ 6.41		
↑ 12.25	4.40	↑ 0.49	7.25	↑ 5.40	↑ 0.50	↑ 5.35	↑ 0.25	↑ 2.03	↑ 6.33		
↑ 12.35	4.50	↑ 0.59	7.41	↑ 5.30	↑ 1.00	↑ 5.30	↑ 0.25	↑ 1.58	↑ 6.25		
↑ 12.45	5.00	↑ 1.09	7.57	↑ 5.20	↑ 1.10	↑ 5.25	↑ 0.25	↑ 1.50	↑ 6.20		
A.M.	P.M.	P.M.	A.M.	A.M.	P.M.	A.M.	A.M.	P.M.	P.M.		

HOPEWELL, STELLARTON AND PICTOU LANDING

Read Down				TABLE No. 47 (Atlantic Time)				Read Up			
125	123	121	Miles	119	120	122	124	124	126		
P.M.	P.M.	A.M.		A.M.	A.M.	A.M.	A.M.	A.M.	P.M.		
6:35		7:13	5:48	0.0	↑ 5:43	↑ 7:08			↑ 6:30		
6:38		7:17	5:51	1.4	↑ 5:35	↑ 7:03			↑ 6:23		
6:40		7:22	5:53	2.2	↑ 5:33	↑ 7:01			↑ 6:20		
		7:25	5:58	3.1	↑ 5:28	↑ 7:00			↑ 6:15		
		7:26	5:58	4.6	↑ 5:26	↑ 7:00			↑ 6:12		
6:50	4:45	7:30	6:00	5.9	↑ 5:25	↑ 6:52			↑ 6:10		
	4:56	7:36	6:04	7.2		↑ 6:46			↑ 6:02		
	4:58	7:46	6:07	8.2		↑ 6:44	↑ 9:00		↑ 6:01		
	5:03	7:48	6:15	9.6		↑ 6:39	↑ 8:50		↑ 5:55		
	5:07	7:50	6:25	10.2		↑ 6:30	↑ 8:45		↑ 5:50		
	5:13	7:54	6:31	11.7		↑ 6:25	↑ 8:41		↑ 5:40		
	5:20	8:00	6:42	13.2		↑ 6:20	↑ 8:35		↑ 5:32		
		8:10	6:52	16.2		↑ 6:10	↑ 8:30		↑ 5:30		
P.M.	P.M.	P.M.	A.M.	A.M.	A.M.	A.M.	A.M.	A.M.	P.M.		

INVERNESS AND POINT TUPPER

Read Down				TABLE No. 48 (Atlantic Time)				Read Up			
M158	M	156	Miles	M155	M	157					
A.M.	A.M.	A.M.		P.M.	P.M.	P.M.					
↑ 6:30	↑ 6.50		0.0	↑ 6:05	↑ 6.55						
↑ 6:30	↑ 7.09		4.2		↑ 6:40						
	↑ 7.23		8.6		↑ 6:28						
	↑ 7.38										

HALIFAX, YARMOUTH, BOSTON AND NEW YORK



*Save Time...
buy TICKETS
in advance*

Avoid frayed nerves and help relieve wartime pressure on the railroads by making reservations early and purchasing tickets well in advance of train time.

Trains stop on signal at

Beechville	Mil 5 (Nos. 87, 88)
Boutillier	Mil 28 (Nos. 283, 284)
Queensland	Mil 33 (Nos. 283, 284)
Mtland	Mil 76 (Nos. 87, 88, 283, 284)
Atwood Brook	Mil 203 (Nos. 87, 88)

REFERENCE MARKS — TABLES 43-54

- * Daily. † Daily except Sunday. § Sundays.
- ▲ Restaurant or Lunch Counter.
- ‡ Daily ex. Sat. ¶ Daily ex. Mon.
- ⊙ Mon., Wed. and Fri.
- ⊕ Tuesday, Thursday and Saturday.
- ⊖ Postal Mail Box on station platform.
- (A.T.) Atlantic Time. (E.T.) Eastern Time.
- Motor trains; limited baggage accommodation.
- ★ Regularly assigned cars AIR-CONDITIONED.
- A Will not operate on Thursday, July 1st, nor Monday, Sept. 6th.
- a Daily except Sunday and Monday.
- b Tuesday. c Mon. and Sat.
- d See table 50 for boat service North Sydney-Port aux Basques and Newfoundland Ry., service Port-aux-Basques-Saint John's, Nfld.
- e Wednesday. f Flag, stops on signal.
- g Leave Saint John 12.50 p.m. daily except Sunday. On Sunday leave 10.20 a.m.
- h Thursday.
- k Saturday.
- m Will stop on signal Tues. and Thurs.
- M Mixed train.
- n Stop for revenue passengers.
- p Stops to let off passengers from Grand Narrows and West, and to take on passengers for North Sydney and Sydney.
- q Arrive Saint John 6.05 p.m. daily except Sunday, on Sunday arrive 7.30 p.m.
- r Will stop on signal on Tues., Thurs. and Sat.
- s Tues. and Fri.
- w Will stop on signal Saturday only.
- y Will stop on signal Monday only.

LUNENBURG, BRIDGEWATER, CALEDONIA, MIDDLETON AND BRIDGETOWN

Read Down		Miles	TABLE No. 52 (Atlantic Time)		Read Up		
M257 Tu.Th. Sat.	M253 Ex.Sun.		M258 Tu.Th. Sat.	M254 Ex.Sun. & Wed.	M256 P.M. Wed.		
P.M.	A.M.	0.0	Lv LUNENBURG, N.S. Ar	1.45	P.M.	
1.35	6.55	6.6	Mahone Bay 61	1.20	
2.00	7.20	10.7	Blockhouse	1.00	
2.05	7.25	17.8	Ar BRIDGEWATER 51	10.50	
2.30	7.50	17.8	Lv BRIDGEWATER, 51	10.40	
3.30	8.45	0.0	Lv BRIDGEWATER Jct. 51	9.55	4.50	6.30	
3.36	8.51	1.1	Brigewater Jct. 51	9.50	4.45	6.25	
3.50	9.02	5.7	Mossman	9.35	4.30	6.10	
4.00	9.09	8.4	Northfield	9.27	4.21	6.02	
4.11	9.17	10.9	Pinehurst	9.17	4.11	5.54	
.....	9.30	15.4	Caledonia Jct.	
4.30	9.35	16.5	Ar NEW GERMANY	8.55	3.49	5.40	
4.41	17.6	Caledonia Jct.	8.45	
.....	18.1	Highway Crg.	
4.58	22.8	Hemford	8.20	
5.01	24.3	Nineveh	7.50	
5.05	28.0	Clouston	7.10	
5.23	32.6	Pleasant River	7.55	
5.34	36.2	Brookfield Mines	7.45	
5.50	39.5	South Brookfield	7.28	
6.05	39.5	Lv CALEDONIA	7.05	
P.M.	9.35	16.5	Ar NEW GERMANY	A.M.	3.49	5.40	
9.57	23.1	26.4	Cherryfield	3.22	5.17	5.05	
10.10	29.2	29.2	Springfield	3.05	5.05	
10.20	32.9	32.9	Ridge Road	2.59	4.43	4.53	
10.32	32.9	32.9	Dalhousie	2.49	4.42	4.52	
10.54	39.6	42.9	Squirreltown	2.35	4.27	4.42	
M255 Wed. 11.12	44.9	44.9	Alpena	2.23	4.05	4.15	
11.32	50.8	50.8	Nictaux	2.09	3.45	3.45	
A.M.	11.42	54.3	Middleton Jct.	1.58	3.30	3.30	
11.55	11.45	55.0	MIDDLETON	1.55	3.25	3.25	
11.59	A.M.	55.7	Middleton Jct.	P.M.	3.00	3.00	
12.14	60.7	60.7	Elliott	72.45	72.45	72.45	
12.24	64.0	64.0	Clarence	72.30	72.30	72.30	
12.45	69.4	69.4	Ar Bridgetown	72.15	72.15	72.15	
P.M.	P.M.	

DARTMOUTH AND UPPER MUSQUODOBOIT

Read Down		Miles	TABLE No. 53 (Atlantic Time)		Read Up	
M232 Sat.	M230 Tu.Th.		M231 Sat.	M229 Tu.Th.		
P.M.	P.M.	0.0	Lv HALIFAX, N.S. (Ferry)	Ar
4.50	3.00	0.0	Lv DARTMOUTH, N.S. 54	Ar	9.25	10.30
5.00	3.10	2.6	Imperoyal	9.14	10.12
5.05	3.17	4.6	Eastern Passage	9.08	10.02
5.15	8.0	Cole Summit	8.58
5.19	3.33	9.3	Cole	8.54	9.43
5.30	3.45	13.4	Naugle	8.43	9.30
5.33	3.50	14.6	Lawrencetown	8.39	9.21
5.38	4.00	16.3	Lloy	8.33	9.10
5.45	4.09	20.0	Fathom	8.25	9.03
5.55	4.24	22.7	Saforth	8.15	8.47
5.59	4.29	24.0	Dessert	8.11	8.43
6.05	4.37	26.4	Petain	8.05	8.35
6.07	4.39	27.9	Porter	8.01	8.28
6.15	4.48	29.4	Dyke Brook	7.57	8.25
6.17	4.50	30.6	Chezetcook	7.50	8.16
6.29	5.08	35.0	Gaetz	7.42	8.08
6.51	5.33	43.7	Musquodoboit Harbour	7.19	7.38
7.01	5.47	47.7	Gibraltar	7.09	7.25
7.12	6.01	51.7	Meagher	7.00	7.12
7.15	6.04	51.8	Elderbank	6.50	6.58
7.26	6.20	54.8	McMullen Crossing	6.47	6.35
7.40	6.38	62.2	Musquodoboit	6.37	6.37
7.46	6.47	64.5	Reid	6.29	6.30
8.00	7.10	69.3	Kent	6.23	6.30
P.M.	P.M.	69.3	Ar UPPER MUSQUODOBOIT, N.S. Lv	A.M.	6.15	6.15

WINDSOR JUNCTION AND DARTMOUTH

Read Down		Miles	TABLE No. 54 (Atlantic Time)		Read Up	
385 Sat.	381 Ex.Su.		M247 Ex.Su.	378 Ex.Su.	M248 Ex.Su.	382 Sat.
P.M.	P.M.	A.M.	WINDSOR JCT., NS.	Ar	P.M.	P.M.
11.45	7.10	11.30	36, 37	Ar	6.45	6.50
11.50	7.15	11.40	Waverley	Ar	6.40	6.40
.....	11.48	Burnside	6.07
.....	11.49	Tuft	6.05
.....	12.20	Ar DARTMOUTH 53.	Lv	6.00
.....	12.40	Ar IMPEROYAL	Ar	5.50
P.M.	P.M.	12.50	Lv	5.40
P.M.	P.M.	P.M.	A.M.	P.M.	P.M.

BOSTON-YARMOUTH S.S. SERVICE
THIS SERVICE TEMPORARILY SUSPENDED. FOR RESUMPTION OF SERVICE CONSULT AGENTS.

NUMBERS FOLLOWING CERTAIN STATIONS REFER TO TABLES SHOWING CONNECTING TRAINS.

EQUIPMENT — TABLE 43

Trains Nos. 5 and 6 — HALIFAX and SYDNEY

- * Coach
- * Buffet Parlor Car (Nos. 18 and 14)

Trains Nos. 7 and 8 — HALIFAX and SYDNEY

- * Coach .. Halifax and Sydney. * Sleeping Car (12 Sec., 1 D.R.) (No. 67) .. Sydney to Montreal (Sat. only in No. 8 Sydney to Truro) (In No. 3 Truro-Montreal)
- * Sleeping Car (12 Sec., 1 D.R.) (No. 68) .. Montreal to Sydney (Sun. only in No. 7 Truro to Sydney) (In No. 4 Montreal to Truro).
- * Sleeping Car (10 Sec. 2 D.R.) (Nos. 17 and 18) .. Halifax and Sydney
- * Sleeping Car (12 Sec., 1 D.R.) (No. 23) (Sunday only) .. Truro to Sydney
- * Sleeping Car (12 Sec. 1 D.R.) (No. 24) .. Sydney to Truro
- Buffet Parlor Car (Nos. 8 and 4) .. Point Tupper and Sydney

Train No. 9 — HALIFAX to SYDNEY

- * Coach .. Halifax to Sydney. * Sleeping Car (12 Sec. 1 D.R.) (No. 68) .. Montreal to Sydney (In No. 4 Montreal-Truro)
- * Sleeping Car (12 Sec. 1 D.R.) (No. 23) .. Truro to Sydney

Train No. 10 — SYDNEY to HALIFAX

- * Coach .. Sydney to Halifax
- * Sleeping Car (12 Sec., 1 D.R.) (No. 67) .. Sydney to Montreal (In No. 3 Truro to Montreal)

For trains 257 and 258 between Lunenburg, Bridgewater, Caledonia. See Table No. 52

Read Down		Miles	TABLE No. 51 (Atlantic Time)		Read up	
283 Ex.Su.	87 Ex.Su.		88 Ex.Su.	284 Ex.Su.		
P.M.	A.M.	0.0	(Nova Scotian)	P.M.	A.M.	
3.45	6.55	0.0	Lv HALIFAX, N.S. Ar	6.20	11.30	
3.53	7.05	3.9	Armdale	6.10	11.22	
4.00	7.21	12.1	Southwestern Jct.	6.05	11.20	
4.20	7.21	12.1	Timberlea	5.35	10.35	
4.37	7.36	16.5	Hubley	5.25	10.25	
4.48	7.46	21.4	French Village	5.25	10.25	
4.54	7.54	24.8	St. Margaret	5.12	10.17	
5.05	8.05	30.0	Ingramport	5.05	10.09	
5.25	8.17	36.4	Hubbard	4.50	9.55	
5.45	8.36	44.2	East River	4.30	9.35	
5.59	8.42	50.4	East Chester	4.15	9.18	
6.05	8.54	52.6	Chester	4.05	9.16	
6.09	9.05	58.4	Marriott	9.05	
6.18	9.12	61.7	Chester Basin	3.50	9.05	
6.27	9.19	65.8	Western Shore	3.40	8.48	
6.35	9.20	65.8	Martins River	3.25	8.40	
6.47	9.35	71.1	Ar MAHONE BAY 52	3.05	8.26	
.....	0.0	Lv LUNENBURG	2.30	7.55	
7.15	10.00	6.6	Lv (See Note ■)	3.30	8.55	
.....	0.0	Ar MAHONE BAY 52	3.05	8.28	
6.47	9.35	72.1	Blockhouse	2.58	8.23	
6.52	9.41	82.3	Ar BRIDGEWATER ▲	2.35	8.00	
7.15	10.05	82.3	62	2.25	7.30	
7.45	10.20	83.4	Ar Bridgewater Jct.	2.04	7.05	
8.08	10.41	93.7	Conquerall	1.58	6.58	
8.16	10.48	99.0	Italy Cross	1.51	6.49	
8.24	10.55	99.0	Middlewood	1.43	6.40	
8.32	11.05	104.9	County Line	1.34	6.30	
8.41	11.12	104.9	Medway	1.19	6.15	
8.58	11.26	111.8	Brooklyn	1.15	6.03	
9.15	11.30	113.4	Ar LIVERPOOL	1.10	
P.M.	11.35	113.4	Ar LIVERPOOL	1.10	
11.53	21.1	125.8	White Point Beach	12.55	
12.04	21.8	125.8	Port Mouton	12.45	
12.44	42.2	121.3	Sable River	12.13	
1.00	48.8	121.3	Ar LOCKEPORT ▲	11.58	
1.15	49.6	121.3	Ar LOCKEPORT ▲	11.43	
1.32	50.0	121.3	East Jordan	11.39	
1.58	64.4	110.4	Jordan Falls	11.12	
2.13	71.2	110.4	SHELBURNE	11.12	
2.24	76.0	110.4	Birchtown	11.03	
2.33	79.6	110.3	Gunning Cove	10.32	
2.45	84.5	110.3	Roseway	10.23	
2.52	87.2	110.1	Greenwood	10.11	
3.05	89.4	9.9	Port Saxon	9.58	
3.25	196.4	9.9	Port Clyde	9.57	
3.34	200.0	9.9	Barrington	9.39	
3.46	205.8	9.9	Barrington Passage	9.30	
3.58	212.0	9.9	Shag Harbor	9.16	
4.15	215.0	9.9	Woods Harbor	9.03	
4.38	215.0	9.9	Upper Woods Harbor	8.54	
4.49	219.4	9.9	Lower East Pubnico	8.46	
4.55	222.0	9.9	D'Entremont	8.43	
4.55	225.6	9.9	East Pubnico	8.37	
4.50	228.2	9.9	Pubnico	8.27	
5.00	231.1	9.9	Lower Argyle	8.21	
5.15	236.5	9.9	Central Argyle	8.15	
5.28	239.4	9.9	Argyle	8.02	
5.30	243.4	9.9	Belleville	7.55	
5.30	245.3	9.9	Tusket	7.39	
6.00	250.0	9.9	Pleasant Lake	7.34	
.....	Arcadia	7.34	
.....	Ar YARMOUTH, N.S. Lv	7.30	
SEE SIDE NOTE	EASTERN S.S. CO.	SEE SIDE NOTE	Lv YARMOUTH, N.S. Ar	
P.M.	P.M.	Ar BOSTON, MASS. (E.T.) Lv	
.....	Lv YARMOUTH, N.S. Ar	
.....	Ar NEW YORK, N.Y. Lv	
.....	(E.T.)	A.M.	

Read Down SAINT JOHN AND CENTREVILLE

M245 Wed. Sat.	Miles	TABLE No. (Atlantic Time)	55	M 242 Tues. Fri.
A.M.			SAINT JOHN, N.B.	P.M.
9.00	0.0	Lv	36, 37, 38A Ar	2.00
9.45	14.0		Westfield Beach.	1.15
9.49	15.4		Woodman's Point.	1.10
9.51	16.9		Morrisdale.	12.57
9.58	18.7		Public Landing.	12.55
10.01	21.1		Victoria.	12.40
10.20	24.1		Grand View.	12.37
10.21	25.8		Glenwood.	12.28
10.30	28.5		Oak Point.	12.25
10.33	31.6		McPherson.	12.11
10.59	34.6		Evandale.	12.08
11.02	35.6		Quarries.	11.58
11.12	38.4		Hampstead.	11.47
11.15	40.7		Central Hampstead.	11.47
11.40	43.9		Queenstown.	11.40
11.43	46.2		McAlpines.	11.22
11.52	48.6		Fentons.	11.13
12.02	51.9		Gagetown.	11.02
12.04	56.8		Gunters.	10.39
12.23	58.9		Upper Gagetown.	10.37
12.25	62.0		Swan Creek.	10.26
	63.8		Babbitt.	10.11
12.50	66.0		Burton.	10.11
12.52	68.4		Goan.	9.59
1.10	71.4		Oromocto.	9.40
1.13	74.0		Camp Road.	9.35
1.40	83.8		Lincoln.	9.20
M243 Mon. Wed. Fri.	2.00		University Ave.	9.20
P.M.			Ar FREDERICTON, N.B. Lv	A.M.
			61	
A.M.			(Union Station)	
8.00	83.8	Lv	FREDERICTON, N.B. Ar	10.30
8.25	89.2		York St.	10.08
8.41	94.4		Cherry Bank.	9.49
9.02	102.5		McGinley.	9.31
9.20	109.0		Long Creek.	9.09
9.24	114.1		Rosborough.	8.41
9.43	117.2		Murray.	8.24
9.46	120.4		Barony.	8.19
9.49	121.6		Hawshaw.	8.15
10.07	124.7		Pokiok.	7.54
10.13	130.7		Allandale.	7.43
10.41	134.2		Temple.	7.23
	136.2		Mudnetic.	7.08
11.08	140.7		Hillman.	6.58
11.59	146.8		Flemington.	6.50
12.29	154.2		WOODSTOCK.	6.35
12.43	157.8		Belleville.	6.23
12.58	162.1		Lindsay.	6.06
1.07	164.7		Avondale Road.	5.58
1.22	168.		Lakeville.	5.45
1.30	172.6		McKeaghan.	5.30
P.M.			Ar CENTREVILLE, N.B. Lv	A.M.

EQUIPMENT — TABLE 58
MATERIEL ROULANT

Trains 51 and 52 — Edmundston-Quebec. Buffet Sleeping Car (10 Sec., 1 D.R.) (Nos. 257 and 258) Edmundston and Quebec. Sleeping Car at Edmundston open 10.00 p.m. previous night and parked at Edmundston until 8.00 a.m., following morning.

Wagon-lits-buffet (10 sec., 1 cabine) (Nos 257 et 258), Edmundston et Québec. Le wagon-lits à Edmundston est ouvert à partir de 10 hrs le soir précédent et peut être occupé à Edmundston jusqu'à 8 hrs le lendemain matin.

Geared to War-Time Needs

When you see a long train of Canadian National freight cars rolling along, you can say "That's another load to speed Canada's war effort" — and ten to one you'll be right. We're busy to-day . . . busier than ever before, helping to deliver the goods to the forces of the United Nations.

Lake George Road . . . 106.0
Carson . . . 112.8
Ritchie . . . 128.7
Trains Nos. 243 and 244 also stop on signal at:
Voysey's . . . Mill 98.8
Kingsley . . . " 100.5
Burden . . . " 104.4
Island Ferry . . . Mill 92.5
McKinley Ferry . . . " 93.7
Macnascue . . . " 95.4

FREDERICTON, MONCTON AND QUEBEC

Read Down	Miles	TABLE No. Atlantic Time	58	Read Up
■28			(See Table 61)	■27
P.M.			Dp FREDERICTON, N.B. Ar	P.M.
16.40	0		Ar McGIVNEY, N.B. Dp	12.50
18.30	34.6			11.15
■51			(See Table 61)	■52
@ 5.20			Dp MONCTON, N.B. Ar	@ 2.00
@ 8.45	97.5		Ar McGIVNEY, N.B. Dp	1 @ 10
@ 8.55	97.5		Dp McGIVNEY, N.B. 61 Ar	10 @ 55
9.19	109.6		Maple Grove	10.35
	113.9		Taxis.	
9.40	118.7	Ar	Napadogan Ar	10.15
9.50	126.8	Dp	Deersdale Ar	10.05
10.25	134.7		Juniper.	9.50
10.35	140.0		Watch.	9.36
10.52	149.0		Lampedo.	8.45
11.20	160.5		Longley.	8.34
11.35	166.8		Plaster Rock.	8.21
11.37	168.8		Sisson.	8.12
11.47	172.4		McLaughlin.	8.08
@ 1750	175.9		Fraser.	7.55
2701	178.4		Blue Bell.	7.52
2.03	180.3		Davis No. 1.	7.43
2.11	183.1		New Denmark.	7.41
2.14	186.1		Davis No. 2.	7.33
2.25	189.8		Drummond.	7.31
2.28	194.9		Cote.	7.29
2.52	201.8		Grand Falls.	7.28
1.03	206.5		Bellefleur.	7.08
1.15	211.1		ST. LEONARD 56.	6.54
1.21	215.5		Sigas.	6.47
1.24	217.6		Quisibis.	6.37
1.34	221.8		Therlaud.	6.30
1.44	226.9		Green River.	6.25
1.55	231.8	Ar	ST. BASIL.	6.15
		Ar	EDMUNDSTON (A.T.) 56 Ar	6.05
51			52	
1.10	231.8	Dp	EDMUNDSTON (E.T.) Ar	4.35
1.22	238.8		Albertine.	4.19
1.24	244.		Baker Brook.	4.08
1.54	253.1		Caron Brook.	3.49
1.58	257.3		Lac Baker.	3.34
2.07	260.8		Boundary Shelter, N.B.	3.26
2.10	263.0		Courchesne, Que.	3.20
2.14	265.2		Belanger.	3.14
2.23	267.5		Les Etroits.	3.12
2.30	273.5		Glendyne.	3.02
2.45	277.0		Aubut.	2.51
2.51	280.4		Riviere Bleue.	2.45
2.58	283.6		Landry.	2.40
3.08	288.6		Sully.	2.35
3.18	296.2		Estcourt.	2.30
3.40	299.7		St. Elouther.	2.29
3.55	306.7		Pelletier.	2.29
4.08	313.8		St. Athanase.	2.28
4.11	315.2		Lapointe.	2.28
4.16	317.6		Crown Lake.	2.22
4.19	318.6		River Manie.	2.22
4.24	323.2		Lippe.	2.07
4.35	326.8		East Lake.	2.04
4.45	331.4		Bretagne.	2.04
5.02	340.0		Holliday.	1.55
5.03	343.9		Lefebvre.	1.52
5.08	346.4		Camp.	1.24
5.21	349.4		de Gauille.	1.24
5.27	352.6		Berube.	1.23
5.35	355.6	Ar	Daly.	1.20
		Ar	Lafontaine.	1.12
		Ar	MONK (E.T.) Dp	12.05
6.03	355.6	Dp	MONK (E.T.) Ar	11.40
6.05	362.6		Fournier.	11.33
6.15	363.2		Beaubien.	11.27
6.29	370.5		Bras d'Apic.	11.07
6.39	375.5		L'Esperance.	10.57
6.47	379.3		Ste. Apolline.	10.50
7.02	387.3		Rosaire.	10.31
7.13	393.0		Ste. Euphemie.	10.19
7.20	396.5		Morin.	10.10
7.30	401.4		Langlois.	10.02
7.40	406.4		Armagh.	9.57
7.47	409.3		St. Nérée.	9.42
7.50	410.2		St. Lazare.	9.36
7.55	412.1		Brie.	9.33
8.07	417.3		St. Damien.	9.29
8.19	421.3		Abenakis.	9.15
8.25	422.9		St. Malachie.	9.05
8.39	428.1		Belval.	9.01
8.53	434.9		Ste. Claire.	8.49
8.57	437.8		St. Anselme.	8.36
9.03	441.1		Bourbonnais.	8.27
9.13	443.8		St. Isidore (Dorchester).	8.22
9.27	447.2		Jamet.	8.13
9.33	449.8		Cantin.	8.05
9.37	451.3		Cugnet.	7.57
9.50	455.5		Pichette.	7.55
9.54	456.6		St. Jean Chrysostome.	7.46
10.02	459.1		Diamond.	7.43
10.09	462.4		CHARNY 30, 31.	7.34
10.13	464.4		Bridge (Le Pont).	7.24
10.35	473.3	Ar	Cap Rouge.	7.20
		Ar	QUEBEC, QUE. Dp	7.00
			(Palais Stn.) (E.T.)	P.M.

CAMPBELLTON — EDMUNDSTON

M 217 Mon. Wed. Fri.	Miles	TABLE No. Atlantic Time	56	M 216 Tue. Thu. Sat.
A.M.			CAMPBELLTON, Ar	P.M.
7.15	0.0	Lv	N.B.30 Ar	3.45
7.35	4.7		Tide Head.	3.30
7.47	8.2		Christopher.	3.20
8.13	12.1		Ugout.	
8.13	18.3		Uppalquitch.	2.45
8.16	21.6		Napier.	2.37
8.37	25.6		Millerville.	2.17
9.06	34.8		Grog Brook Dam.	1.45
9.11	39.4		Olivier.	1.10
9.44	45.2		Robinson.	1.10
9.54	49.8		White Brook.	12.53
10.15	54.4	Lv	Kedgwick. Ar	12.30
10.30	54.4	Lv	Kedgwick. Ar	12.30
10.33	58.1		Thibault.	12.30
10.39	62.9		St. Arthur.	11.56
	63.7		Limerick.	
11.05	68.6		Five Fingers.	11.36
11.34	69.9		St. Quentin.	11.30
11.54	71.9		Hazen.	11.17
12.02	77.9		Jardine Brook.	10.50
12.15	86.5		Black Brook.	10.20
12.36	88.1		Violette Brook.	10.15
12.50	91.5		Veneer.	9.55
1.10	96.1		Grand River.	9.40
1.35	101.8		Flemming.	9.20
1.55	105.5		I.N.R. Junction.	8.55
2.00	111.9	Ar	ST. LEONARD. Lv	8.50
2.30	116.4	Lv	ST. LEONARD. Ar	8.20
	116.4		Sigas.	
2.53	120.8		Quisibis.	7.55
3.06	127.1		Therlaud.	7.35
3.17	132.3		ST. BASIL.	7.20
3.35	137.1		EDMUNDSTON, N.B. Ar	7.00
P.M.			68A	A.M.

ADDITIONAL FLAG STOPS
C.C. Siding. Mil. 35.8

BATHURST AND TRACADIE

■398 Mon. Wed. Fri. Sat.	M 282 Mon. Wed. Fri.	Mls	TABLE No. Atlantic Time	57	M 281 Tue. Thu. Sat.	■397 Mon. Wed. Fri. Sat.
P.M.	A.M.		BATHURST, N.B.	A.M.	A.M.	
2.30	10.00	0.0	Lv	30	Ar	11.30
2.55	10.20	4.6	Gloucester Jet30	11.55	11.09	
3.07	10.57	8.7	East Bathurst.	11.17	10.57	
3.25	11.20	14.8	Salmon Beach.	11.02	10.42	
3.34	11.25	16.8	Miller Brook.	11.09	10.38	
3.43	11.35	23.6	Janelville.	11.49	11.19	
3.49	11.48	25.4	Clifton.	11.39	11.15	
3.55	11.53	27.3	Stonehaven.	11.35	11.15	
4.05	12.10	34.2	New Brandon.	11.30	11.10	
4.20	12.16	36.8	Pokeshaw.	11.21	11.01	
4.40	12.31	41.6	Grand Anse.	10.12	9.52	
4.55	12.56	48.9	St. Leolin.	10.06	9.46	
5.06	1.35	53.2	Burnsville.	9.37	9.37	
5.25	2.25	63.9	Bertrand.	8.50	8.50	
			Upper Caraque.	8.50	8.50	
			Caraquet.	8.30	8.30	
			Waugh.	8.17		

Read Down		FREDERICTON, MONCTON AND NEWCASTLE		Read Up	
		28	Mls	TABLE No. 61	27
				Atlantic Time	
		P.M.		FREDERICTON 55	P.M.
		† 6.40	0.0	(Union Stn.) Ar	† 12.50
		7.00	1.0	Queen Street	
		7.07	3.8	South Devon	12.35
		7.10	6.3	Marysville	12.28
		7.18	9.1	Cameron	12.21
		7.23	11.9	Peniac	12.16
		7.28	14.7	Maniac	12.08
		7.33	17.5	Nashwaak	12.03
		7.33	19.3	Durham	11.56
		7.43	19.6	Taymouth	11.51
		7.45	21.8	Ross	11.45
		7.54	23.9	Covered Bridge	11.41
		† 8.01	26.2	Cross Creek	11.36
			32.0	Ar STANLEY	Lv
		† 8.13	31.8	Lv STANLEY	Ar
		† 8.30	35.6	Upper Cross Creek	11.24
				Ar McGIVNEY 58	Lv
				† 11.15	11.15
				† 11.24	11.24
				† 11.31	11.31
				† 11.38	11.38
				† 11.45	11.45
				† 11.52	11.52
				† 12.00	12.00
				† 12.07	12.07
				† 12.14	12.14
				† 12.21	12.21
				† 12.28	12.28
				† 12.35	12.35
				† 12.42	12.42
				† 12.49	12.49
				† 12.56	12.56
				† 13.03	13.03
				† 13.10	13.10
				† 13.17	13.17
				† 13.24	13.24
				† 13.31	13.31
				† 13.38	13.38
				† 13.45	13.45
				† 13.52	13.52
				† 13.59	13.59
				† 14.06	14.06
				† 14.13	14.13
				† 14.20	14.20
				† 14.27	14.27
				† 14.34	14.34
				† 14.41	14.41
				† 14.48	14.48
				† 14.55	14.55
				† 15.02	15.02
				† 15.09	15.09
				† 15.16	15.16
				† 15.23	15.23
				† 15.30	15.30
				† 15.37	15.37
				† 15.44	15.44
				† 15.51	15.51
				† 15.58	15.58
				† 16.05	16.05
				† 16.12	16.12
				† 16.19	16.19
				† 16.26	16.26
				† 16.33	16.33
				† 16.40	16.40
				† 16.47	16.47
				† 16.54	16.54
				† 17.01	17.01
				† 17.08	17.08
				† 17.15	17.15
				† 17.22	17.22
				† 17.29	17.29
				† 17.36	17.36
				† 17.43	17.43
				† 17.50	17.50
				† 17.57	17.57
				† 18.04	18.04
				† 18.11	18.11
				† 18.18	18.18
				† 18.25	18.25
				† 18.32	18.32
				† 18.39	18.39
				† 18.46	18.46
				† 18.53	18.53
				† 19.00	19.00
				† 19.07	19.07
				† 19.14	19.14
				† 19.21	19.21
				† 19.28	19.28
				† 19.35	19.35
				† 19.42	19.42
				† 19.49	19.49
				† 19.56	19.56
				† 20.03	20.03
				† 20.10	20.10
				† 20.17	20.17
				† 20.24	20.24
				† 20.31	20.31
				† 20.38	20.38
				† 20.45	20.45
				† 20.52	20.52
				† 20.59	20.59
				† 21.06	21.06
				† 21.13	21.13
				† 21.20	21.20
				† 21.27	21.27
				† 21.34	21.34
				† 21.41	21.41
				† 21.48	21.48
				† 21.55	21.55
				† 22.02	22.02
				† 22.09	22.09
				† 22.16	22.16
				† 22.23	22.23
				† 22.30	22.30
				† 22.37	22.37
				† 22.44	22.44
				† 22.51	22.51
				† 22.58	22.58
				† 23.05	23.05
				† 23.12	23.12
				† 23.19	23.19
				† 23.26	23.26
				† 23.33	23.33
				† 23.40	23.40
				† 23.47	23.47
				† 23.54	23.54
				† 24.01	24.01
				† 24.08	24.08
				† 24.15	24.15
				† 24.22	24.22
				† 24.29	24.29
				† 24.36	24.36
				† 24.43	24.43
				† 24.50	24.50
				† 24.57	24.57
				† 25.04	25.04
				† 25.11	25.11
				† 25.18	25.18
				† 25.25	25.25
				† 25.32	25.32
				† 25.39	25.39
				† 25.46	25.46
				† 25.53	25.53
				† 26.00	26.00
				† 26.07	26.07
				† 26.14	26.14
				† 26.21	26.21
				† 26.28	26.28
				† 26.35	26.35
				† 26.42	26.42
				† 26.49	26.49
				† 26.56	26.56
				† 27.03	27.03
				† 27.10	27.10
				† 27.17	27.17
				† 27.24	27.24
				† 27.31	27.31
				† 27.38	27.38
				† 27.45	27.45
				† 27.52	27.52
				† 27.59	27.59
				† 28.06	28.06
				† 28.13	28.13
				† 28.20	28.20
				† 28.27	28.27
				† 28.34	28.34
				† 28.41	28.41
				† 28.48	28.48
				† 28.55	28.55
				† 29.02	29.02
				† 29.09	29.09
				† 29.16	29.16
				† 29.23	29.23
				† 29.30	29.30
				† 29.37	29.37
				† 29.44	29.44
				† 29.51	29.51
				† 29.58	29.58
				† 30.05	30.05
				† 30.12	30.12
				† 30.19	30.19
				† 30.26	30.26
				† 30.33	30.33
				† 30.40	30.40
				† 30.47	30.47
				† 30.54	30.54
				† 31.01	31.01
				† 31.08	31.08
				† 31.15	31.15
				† 31.22	31.22
				† 31.29	31.29
				† 31.36	31.36
				† 31.43	31.43
				† 31.50	31.50
				† 31.57	31.57
				† 32.04	32.04
				† 32.11	32.11
				† 32.18	32.18
				† 32.25	32.25
				† 32.32	32.32
				† 32.39	32.39
				† 32.46	32.46
				† 32.53	32.53
				† 33.00	33.00
				† 33.07	33.07
				† 33.14	33.14
				† 33.21	33.21
				† 33.28	33.28
				† 33.35	33.35
				† 33.42	33.42
				† 33.49	33.49
				† 33.56	33.56
				† 34.03	34.03
				† 34.10	34.10
				† 34.17	34.17
				† 34.24	34.24
				† 34.31	34.31
				† 34.38	34.38
				† 34.45	34.45
				† 34.52	34.52
				† 34.59	34.59
				† 35.06	35.06
				† 35.13	35.13
				† 35.20	35.20
				† 35.27	35.27
				† 35.34	35.34
				† 35.41	35.41
				† 35.48	35.48
				† 35.55	35.55
				† 36.02	36.02
				† 36.09	36.09
				† 36.16	36.16
				† 36.23	36.23
				† 36.30	36.30
				† 36.37	36.37
				† 36.44	36.44
				† 36.51	36.

ROAD DOWN				CHARLOTTETOWN AND SOURIS				ROAD UP			
TABLE No. 70				Atlantic Time				TABLE No. 70			
(The Charlottetown Hotel)				M56				52			
73.00	P.M.	72.10	0.0	Lv	10.50	A.M.	10.50	A.M.	A.M.		
73.05	P.M.	72.18	1.9		10.41	A.M.	10.41				
73.10	P.M.	72.20	3.9		10.36	A.M.	10.36				
73.15	P.M.	72.23	5.9		10.31	A.M.	10.31				
73.20	P.M.	72.25	7.2		10.26	A.M.	10.26				
73.25	P.M.	72.27	8.5		10.21	A.M.	10.21				
73.30	P.M.	72.28	9.0		10.16	A.M.	10.16				
73.35	P.M.	72.29	9.5		10.11	A.M.	10.11				
73.40	P.M.	72.30	10.0		10.06	A.M.	10.06				
73.45	P.M.	72.31	10.5		10.01	A.M.	10.01				
73.50	P.M.	72.32	11.0		9.56	A.M.	9.56				
73.55	P.M.	72.33	11.5		9.51	A.M.	9.51				
74.00	P.M.	72.34	12.0		9.46	A.M.	9.46				
74.05	P.M.	72.35	12.5		9.41	A.M.	9.41				
74.10	P.M.	72.36	13.0		9.36	A.M.	9.36				
74.15	P.M.	72.37	13.5		9.31	A.M.	9.31				
74.20	P.M.	72.38	14.0		9.26	A.M.	9.26				
74.25	P.M.	72.39	14.5		9.21	A.M.	9.21				
74.30	P.M.	72.40	15.0		9.16	A.M.	9.16				
74.35	P.M.	72.41	15.5		9.11	A.M.	9.11				
74.40	P.M.	72.42	16.0		9.06	A.M.	9.06				
74.45	P.M.	72.43	16.5		9.01	A.M.	9.01				
74.50	P.M.	72.44	17.0		8.56	A.M.	8.56				
74.55	P.M.	72.45	17.5		8.51	A.M.	8.51				
75.00	P.M.	72.46	18.0		8.46	A.M.	8.46				
75.05	P.M.	72.47	18.5		8.41	A.M.	8.41				
75.10	P.M.	72.48	19.0		8.36	A.M.	8.36				
75.15	P.M.	72.49	19.5		8.31	A.M.	8.31				
75.20	P.M.	72.50	20.0		8.26	A.M.	8.26				
75.25	P.M.	72.51	20.5		8.21	A.M.	8.21				
75.30	P.M.	72.52	21.0		8.16	A.M.	8.16				
75.35	P.M.	72.53	21.5		8.11	A.M.	8.11				
75.40	P.M.	72.54	22.0		8.06	A.M.	8.06				
75.45	P.M.	72.55	22.5		8.01	A.M.	8.01				
75.50	P.M.	72.56	23.0		7.56	A.M.	7.56				
75.55	P.M.	72.57	23.5		7.51	A.M.	7.51				
76.00	P.M.	72.58	24.0		7.46	A.M.	7.46				
76.05	P.M.	72.59	24.5		7.41	A.M.	7.41				
76.10	P.M.	73.00	25.0		7.36	A.M.	7.36				
76.15	P.M.	73.01	25.5		7.31	A.M.	7.31				
76.20	P.M.	73.02	26.0		7.26	A.M.	7.26				
76.25	P.M.	73.03	26.5		7.21	A.M.	7.21				
76.30	P.M.	73.04	27.0		7.16	A.M.	7.16				
76.35	P.M.	73.05	27.5		7.11	A.M.	7.11				
76.40	P.M.	73.06	28.0		7.06	A.M.	7.06				
76.45	P.M.	73.07	28.5		7.01	A.M.	7.01				
76.50	P.M.	73.08	29.0		6.56	A.M.	6.56				
76.55	P.M.	73.09	29.5		6.51	A.M.	6.51				
77.00	P.M.	73.10	30.0		6.46	A.M.	6.46				
77.05	P.M.	73.11	30.5		6.41	A.M.	6.41				
77.10	P.M.	73.12	31.0		6.36	A.M.	6.36				
77.15	P.M.	73.13	31.5		6.31	A.M.	6.31				
77.20	P.M.	73.14	32.0		6.26	A.M.	6.26				
77.25	P.M.	73.15	32.5		6.21	A.M.	6.21				
77.30	P.M.	73.16	33.0		6.16	A.M.	6.16				
77.35	P.M.	73.17	33.5		6.11	A.M.	6.11				
77.40	P.M.	73.18	34.0		6.06	A.M.	6.06				
77.45	P.M.	73.19	34.5		6.01	A.M.	6.01				
77.50	P.M.	73.20	35.0		5.56	A.M.	5.56				
77.55	P.M.	73.21	35.5		5.51	A.M.	5.51				
78.00	P.M.	73.22	36.0		5.46	A.M.	5.46				
78.05	P.M.	73.23	36.5		5.41	A.M.	5.41				
78.10	P.M.	73.24	37.0		5.36	A.M.	5.36				
78.15	P.M.	73.25	37.5		5.31	A.M.	5.31				
78.20	P.M.	73.26	38.0		5.26	A.M.	5.26				
78.25	P.M.	73.27	38.5		5.21	A.M.	5.21				
78.30	P.M.	73.28	39.0		5.16	A.M.	5.16				
78.35	P.M.	73.29	39.5		5.11	A.M.	5.11				
78.40	P.M.	73.30	40.0		5.06	A.M.	5.06				
78.45	P.M.	73.31	40.5		5.01	A.M.	5.01				
78.50	P.M.	73.32	41.0		4.56	A.M.	4.56				
78.55	P.M.	73.33	41.5		4.51	A.M.	4.51				
79.00	P.M.	73.34	42.0		4.46	A.M.	4.46				
79.05	P.M.	73.35	42.5		4.41	A.M.	4.41				
79.10	P.M.	73.36	43.0		4.36	A.M.	4.36				
79.15	P.M.	73.37	43.5		4.31	A.M.	4.31				
79.20	P.M.	73.38	44.0		4.26	A.M.	4.26				
79.25	P.M.	73.39	44.5		4.21	A.M.	4.21				
79.30	P.M.	73.40	45.0		4.16	A.M.	4.16				
79.35	P.M.	73.41	45.5		4.11	A.M.	4.11				
79.40	P.M.	73.42	46.0		4.06	A.M.	4.06				
79.45	P.M.	73.43	46.5		4.01	A.M.	4.01				
79.50	P.M.	73.44	47.0		3.96	A.M.	3.96				
79.55	P.M.	73.45	47.5		3.91	A.M.	3.91				
80.00	P.M.	73.46	48.0		3.86	A.M.	3.86				
80.05	P.M.	73.47	48.5		3.81	A.M.	3.81				
80.10	P.M.	73.48	49.0		3.76	A.M.	3.76				
80.15	P.M.	73.49	49.5		3.71	A.M.	3.71				
80.20	P.M.	73.50	50.0		3.66	A.M.	3.66				
80.25	P.M.	73.51	50.5		3.61	A.M.	3.61				
80.30	P.M.	73.52	51.0		3.56	A.M.	3.56				
80.35	P.M.	73.53	51.5		3.51	A.M.	3.51				
80.40	P.M.	73.54	52.0		3.46	A.M.	3.46				
80.45	P.M.	73.55	52.5		3.41	A.M.	3.41				
80.50	P.M.	73.56	53.0		3.36	A.M.	3.36				
80.55	P.M.	73.57	53.5		3.31	A.M.	3.31				
81.00	P.M.	73.58	54.0		3.26	A.M.	3.26				
81.05	P.M.	73.59	54.5		3.21	A.M.	3.21				
81.10	P.M.	74.00	55.0		3.16	A.M.	3.16				
81.15	P.M.	74.01	55.5		3.11	A.M.	3.11				
81.20	P.M.	74.02	56.0		3.06	A.M.	3.06				
81.25	P.M.	74.03	56.5		3.01	A.M.	3.01				
81.30	P.M.	74.04	57.0		2.96	A.M.	2.96				
81.35	P.M.	74.05	57.5		2.91	A.M.	2.91				
81.40	P.M.	74.06	58.0		2.86	A.M.	2.86				
81.45	P.M.	74.07	58.5		2.81	A.M.	2.81				
81.50	P.M.	74.08	59.0		2.76	A.M.	2.76				
81.55	P.M.	74.09	59.5		2.71	A.M.	2.71				
82.00	P.M.	74.10	60.0		2.66	A.M.	2.66				
82.05	P.M.	74.11	60.5		2.61	A.M.	2.61				
82.10	P.M.	74.12	61.0		2.56	A.M.	2.56				
82.15	P.M.	74.13	61.5		2.51	A.M.	2.51				
82.20	P.M.	74.14	62.0		2.46	A.M.	2.46				
82.25	P.M.	74.15	62.5		2.41	A.M.	2.41				
82.30	P.M.	74.16	63.0		2.36	A.M.	2.36				
82.35	P.M.	74.17	63.5		2.31	A.M.	2.31				
82.40	P.M.	74.18	64.0		2.26	A.M.	2.26				
82.45	P.M.	74.19	64.5		2.21	A.M.	2.21				
82.50	P.M.	74.20	65.0		2.16	A.M.	2.16				
82.55	P.M.	74.21	65.5		2.11	A.M.	2.11				
83.00	P.M.	74.22	66.0		2.06	A.M.	2.06				
83.05	P.M.	74.23	66.5		2.01	A.M.	2.01				
83.10	P.M.	74.24	67.0		1.96	A.M.	1.96				
83.15	P.M.	74.25	67.5		1.91	A.M.	1.91				
83.20	P.M.	74.26	68.0		1.86	A.M.	1.86				
83.25	P.M.	74.27	68.5		1.81	A.M.	1.81				
83.30	P.M.	74.28	69.0		1.76	A.M.	1.76				
83.35	P.M.	74.29	69.5		1.71	A.M.	1.71				
83.40	P.M.	74.30	70.0		1.66	A.M.	1.66				
83.45	P.M.	74.31	70.5		1.61	A.M.	1.61				
83.50	P.M.	74.32	71.0		1.56	A.M.	1.56				
83.55	P.M.	74.33	71.5		1.51	A.M.	1.51				
84.00	P.M.	74.34	72.0		1.46	A.M.	1.46				
84.05	P.M.	74.35	72.5		1.41	A.M.	1.41				
84.10	P.M.	74.36	73.0		1.36	A.M.	1.36				
84.15	P.M.	74.37	7								

Speeding Wartime Loads



During the year 1942, the Canadian National-Grand Trunk System moved *more than* 72,000,000 tons of munitions of war and other products of industry, agriculture and natural resources. More than 2,500 locomotives and 80,000 Canadian National-Grand Trunk freight cars were in continuous service.

To transport the United Nations' supplies and munitions of war, as well as members of the fighting forces, is a titanic task. To keep trains moving on speedy and dependable schedules, to haul loaded cars from thousands of industrial yards, or sidings, and assure a flow of empty car replacements calls for a highly-skilled and specialized organization. Only the railways are able to do this job of mass transportation!

Canadian National-Grand Trunk will continue to meet the ever increasing demands of a nation at war!

GRAND TRUNK

COAST to COAST



The FORT GARRY
WINNIPEG

CANADIAN NATIONAL HOTELS to Serve You

Plan to stay at these Canadian National's *Hotels of Distinction* — the thoughtful, efficient Canadian National Service will make your stay an enjoyable one.

- | | |
|--|---|
| CHATEAU LAURIER
Ottawa, Ontario | The MACDONALD
Edmonton, Alberta |
| The NOVA SCOTIAN
Halifax, Nova Scotia | The BESSBOROUGH
Saskatoon, Saskatchewan |
| PRINCE EDWARD HOTEL
Brandon, Manitoba | PRINCE ARTHUR HOTEL
Port Arthur, Ontario |
| The CHARLOTTETOWN
Charlottetown, P.E.I. | The FORT GARRY
Winnipeg, Manitoba |

HOTEL VANCOUVER*

Vancouver, British Columbia

*Operated under the joint management of
CANADIAN NATIONAL RAILWAYS
and the
CANADIAN PACIFIC RAILWAY COMPANY

CANADIAN NATIONAL

Hotels

TABLE No. 78 — RAIL CONNECTIONS

HearstOnt. Algoma Central Railway	† 7.45AM Dep. Hearst.....Arr. E.T. †8.15PM
.....	† 9.40AM Arr. ObaArr. E.T. †6.15PM
.....	†11.20AM Arr. FranzArr. E.T. †4.30PM
.....	†12.20PM Arr. Hawk Jct.Dep. E.T. †3.20PM
.....	†12.50PM Dep. Hawk Jct.Arr. E.T. @3.00PM
.....	† 6.55PM Arr. Sault St. MarieDep. E.T. @8.30AM
MaccanN.S. Maritime Coal Ry. & Power Co. for Joggins	† 6.40PM Arr. MaccanDep. A.T. †11.45AM	† 5.00PM
.....	† 7.40PM Arr. JogginsDep. A.T. †10.45AM	† 4.00PM
Mont JoliQue. Canada and Gulf Terminal Ry. for Matane
.....	†7.30AM Dep. Mont JoliArr. E.T. †6.40PM
.....	†8.40AM Arr. MataneDep. E.T. †5.30PM
NortonN.B. Canadian Pacific Ry. for Chipman and Minto
.....	† 8.45AM Dep. NortonArr. A.T. † 4.15PM
.....	†11.30AM Arr. ChipmanDep. A.T. † 1.45PM
Riv. du LoupQue. Temiscouata Ry.
.....	† 7.10AM Dep. Riviere du LoupArr. E.T. † 3.30PM
.....	†11.00AM Arr. EdmundstonDep. E.T. †11.50AM
Springhill Jct.N.S. Cumberland Ry.
.....	†7.10PM †2.20PM Dep. Springhill Jct.Arr. A.T. †11.15AM	† 6.25PM
.....	†7.25PM †2.35PM Arr. SpringhillDep. A.T. †11.00AM	† 6.10PM
.....	†4.00PM Arr. ParsborsboDep. A.T. † 4.40PM
SydneyN.S. Sydney and Louisbourg Ry.
.....	† 8.30AM Dep. SydneyArr. A.T. † 2.00PM
.....	† 4.15PM Arr. LouisbourgDep. A.T. † 8.15AM
TruroN.S. Dominion Atlantic Ry. for Windsor
.....	† 5.50PM † 7.05AM Dep. TruroArr. A.T. † 7.20PM	† 9.20AM
.....	† 8.15PM † 9.30AM Arr. WindsorDep. A.T. † 4.50PM	† 7.00AM
.....	† 5.30PM Arr. YarmouthDep. A.T. † 8.45AM
Windsor Jct.N.S. Dominion Atlantic Ry.
.....	† 9.15PM †3.56PM † 8.38AM Dep. Windsor Jct.Arr. A.T. †11.32AM	†5.53PM †5.20AM
.....	†12.10AM †6.35PM †11.00AM Arr. KentvilleDep. A.T. † 8.55AM	†3.20PM †2.30AM
.....	† 7.55AM † 5.30PM Arr. YarmouthDep. A.T. † 8.45AM	†6.40PM

E.T.: Eastern Time — Heure de l'est. A.T.: Atlantic Time — Heure de l'Atlantique.

CONDENSED SERVICES — SOMMAIRE

MONTREAL - TORONTO - HAMILTON - DETROIT - CHICAGO

TABLE No. 79		LaSalle	International	Inter-City
WESTBOUND — VERS L'OUEST		No. 5	Limited No. 15	Limited No. 17
Dp. MONTREAL (Bonaventure).....▲(E.T.)Que.	C* 9.15 a.m.	C* 9.15 a.m.	C* 11.00 p.m.	
Dp. MONTREAL.....(Windsor Stn.)▲	Que. C* 3.00 p.m.	C* 3.00 p.m.		
Ar. TORONTO.....▲	Ont. C* 5.30 p.m.	C* 9.45 p.m.	C* 7.15 a.m.	
Ar. HAMILTON.....▲	Ont. * 6.55 p.m.	*10.53 p.m.	* 9.15 a.m.	
Ar. BRANTFORD.....▲	Ont. * 7.55 p.m.	*11.43 p.m.	*10.15 a.m.	
Ar. LONDON.....▲	Ont. * 9.14 p.m.	*12.47 a.m.	*11.42 a.m.	
Ar. WINDSOR.....▲	Ont. *11.30 p.m.	* 7.15 a.m.	* 2.15 p.m.	
Ar. DETROIT.....▲	Mich. *12.15 a.m.	* 8.05 a.m.	* 3.00 p.m.	
Ar. CHICAGO.....(Dearborn Stn.)▲(C.T.)Ill.	* 7.00 a.m.	* 8.00 a.m.	* 8.10 p.m.	

EASTBOUND — VERS L'EST		Maple Leaf No. 20	Maple Leaf No. 16	International Limited No. 14	Inter-City Limited No. 6
Dp. CHICAGO (Dearborn Stn.) (C.T.) Ill.	* 9.40 a.m.	* 9.40 a.m.	* 8.00 p.m.	*11.00 p.m.	
Dp. DETROIT.....▲(E.T.)Mich.	* 4.00 p.m.	* 4.00 p.m.	*10.15 p.m.	* 9.05 a.m.	
Dp. WINDSOR.....▲	Ont. * 5.00 p.m.	* 5.00 p.m.	*12.30 a.m.	* 9.55 a.m.	
Dp. LONDON.....▲	Ont. * 7.20 p.m.	* 7.20 p.m.	* 5.47 a.m.	*12.20 a.m.	
Dp. BRANTFORD.....▲	Ont. * 8.40 p.m.	* 8.40 p.m.	* 7.05 a.m.	* 1.37 p.m.	
Dp. HAMILTON.....▲	Ont. * 9.35 p.m.	* 9.35 p.m.	* 7.52 a.m.	* 2.30 p.m.	
Dp. TORONTO.....▲	Ont. C*11.30 p.m.	C*11.30 p.m.	C* 9.15 a.m.	C* 4.00 p.m.	
Ar. MONTREAL (W.Stn.)▲	Que. C* 7.40 a.m.	C* 7.40 a.m.	C* 5.45 p.m.		
Ar. MONTREAL (Bona.)▲(E.T.)Que.	C* 7.40 a.m.	C* 7.40 a.m.	C* 5.45 p.m.		

Additional Train Leaves Montreal (Bona.) for Toronto 8.55 p.m. Daily; Leaves Toronto for Montreal (Bona.) 8.45 p.m. Daily, except Sunday and 9.30 p.m. on Sundays.

For detail Time Tables, see Tables 120-129 in Folder A or E.

REFERENCE MARKS — TABLES 70-81

- * Daily. † Daily except Sunday.
- ‡ Daily except Saturday. § Sundays only.
- ¶ Daily exc. Monday.
- ♯ Tuesdays, Thursdays and Saturdays.
- @ Monday, Wednesday and Friday.
- Motor train; limited baggage accommodation.
- ▲ Restaurant or lunch counter.
- Daily except Saturday and Sunday.
- △ Except Sunday and Monday.
- a Monday only.
- b Sleeping car passengers only. Coach passengers leave Montreal 8.10 p.m.
- c Tues., Fri. and Sat.
- d Mon., Wed. and Thur.
- B Passengers from Boston stay over night at Saint John.
- C Nos. 5, 6, 14, 15, 16 and 17 are pool trains between Montreal and Toronto only. (A.T.) Atlantic Time. (E.T.) Eastern Time. (C.T.) Central Time.

Numbers following certain stations refer to tables showing connecting trains.

MONTREAL, SOREL, NICOLET, DES ORMEAUX, TROIS RIVIERES, VICTORIAVILLE

(Service Montreal - Nicolet via Drummondville - Tables 30 & 31)

Read down — Lire de haut en bas

Read up — Lire de bas en haut

150	146 Ex. Sun. Dim.	148 Ex. Sat. Sam.	Mls	TABLE No. (E.T.) (Heure de l'est) 80	SEE NOTE 145 Ex. Sun. Dim. exc.	147 Ex. Sat. Sam.	137 Ex. Sun. Dim. exc.
P.M.	P.M.	A.M.	A.M.	MONTREAL, QUE. (Bonaventure).....▲(E.T.)	A.M.	P.M.	P.M.
10.00	6.30	10.00	7.45	Dp. (Bonaventure).....▲(E.T.)	9.25	3.15	8.55
10.05	6.35	10.05	7.50	St. Henri.....(Note)	9.20	3.10	8.50
10.13	6.43	10.13	7.58	Pte. St. Charles.....(Note)	9.12	3.02	8.42
10.20	6.50	10.20	8.05	Ar. } St. Lambert.....[Dp.]	9.05	2.55	8.35
10.20	6.50	10.20	8.05	Dp. } Longueuil.....[Ar.]	9.05	2.55	8.35
10.32	7.02	10.32	8.17	Boucherville.....	8.57	2.47	8.26
.....	7.14	8.21	Varennes.....	8.44	8.13
.....	7.25	8.32	Vercheres.....	8.32	8.01
.....	7.44	8.47	St. Antoine.....	8.14	7.44
.....	7.53	8.56	Contrecoeur.....	8.04	7.31
.....	8.02	9.03	St. Roch de Richelieu.....	7.56	7.23
.....	8.10	9.12	Lisieux.....	7.46	7.12
.....	8.13	9.15	Les Grèves.....	7.43	7.10
.....	8.17	9.19	St. Joseph de Sorel.....	7.38	7.07
11.57	8.27	11.57	9.29	Ar. } SOREL.....[Dp.]	7.25	1.18	6.54
12.01	8.30	12.00	9.32	Dp. } Bellevue Jct.....[Ar.]	7.22	1.15	6.51
Mon. 8.35	Noon	9.35	50.1	Bellevue Jct.....	6.30	7.22	6.46
A.M. 7.50	9.50	55.1	Yamaska.....	6.01	7.01	6.31
.....	10.01	60.2	Yamaska East (Est).....	5.58	6.52	6.20
.....	10.01	60.5	Gerard.....	5.53	6.47	6.17
.....	10.09	65.0	St. Francois du Lac (Abenakis Springs).....	5.45	6.39	6.05
.....	10.17	66.5	Pierreville.....	5.42	6.36	6.02
.....	10.20	67.1	La Baie.....	5.25	6.20	5.48
.....	10.35	73.8	Ar. } NICOLET.....[Dp.]	5.05	6.00	5.27
.....	10.53	81.6	Dp. } Larochelle.....[Ar.]	5.27
.....	11.07	87.6	St. Grégoire.....	Mon. 5.19	Mo. 5.19	5.19
.....	11.07	88.2	DES ORMEAUX.....	Lundi 5.12	Di. 5.12	5.12
.....	11.20	93.0	Ferry Wharf.....	Lu. 4.58	ex. 4.55	4.55
.....	11.23	93.4	Ar. } TROIS RIVIERES, QUE. Dp. Ferry—Traversier Ar.	4.00
.....	11.45	94.8	Dp. } Ferry Wharf.....Ar.	4.40
.....	12.00	93.4	DES ORMEAUX.....	4.29
.....	12.04	93.8	St. Grégoire.....	4.16
.....	12.17	98.6	Précieux Sang.....	4.10
.....	12.23	100.4	St. Celestin.....	4.00
.....	12.43	104.0	Breault.....	4.00
.....	12.50	108.0	Aston.....	3.43
.....	12.55	111.3	Ar. } ASTON JCT., 30, 31.....[Dp.]	3.39
.....	1.00	115.3	Bussière.....	On Mon., Sept. 6th will leave Nicolet 6.00 a.m.	On Fri., July 2nd and Tue., Sept. 7th will leave Nicolet 5.05 a.m.	3.39
.....	1.07	118.4	Defoy.....	3.37
.....	1.15	122.6	Black River.....	3.19
.....	1.21	125.4	Walker Cut.....	3.13
.....	1.30	129.1	Ar. VICTORIAVILLE, QUE. Dp.	3.05
.....	3.55	Ar. RICHMOND.....Dp.	Le lundi, 6 septembre, quittera Nicolet à 6.00 a.m. Le vendredi, 2 juillet and le mardi, 7 septembre quittera Nicolet à 5.05 a.m.	11.20
.....	5.10	Ar. SHERBROOKE.....Dp.	10.10
.....	5.30	Ar. QUEBEC.....Dp. (Via Aston Jct.) (Via Victoriaville)	12.00
.....	P.M.	Noon

IMPORTANT Tables 79-80-81

Commencing July 15th trains will use the New Canadian National Central Station, Montreal instead of Bonaventure Station.

St. Henri Station stop will be discontinued and Bridge Street Station will take the place of Pte. St. Charles Station.

AVIS IMPORTANT

Tableaux 79-80-81

A compter du 15 juillet, les trains partiront de la nouvelle Gare Centrale de Montréal et y arriveront au lieu de partir et d'arriver à la gare Bonaventure. L'arrêt à la gare de St-Henri est discontinué. Et la gare de la rue Bridge remplacera la gare de Pointe St-Charles.

DES ORMEAUX - TROIS RIVIERES

Ferry Service is operated by the City of Trois Rivières, Ferry Dept. and schedules are subject to weather conditions. Le Service de Traversier est exploité par le département de la Traversée de la Cité des Trois-Rivières. Les horaires peuvent être affectés par les variations climatiques.

SOREL — ST. HYACINTHE

M268	Mls	TABLE No. (E.T.) (Heure de l'est) 81	M267
Tue. Thur. Sat.	Mar. Jeu. Sam.		Wed. Fri. Vpn.
A.M.			P.M.
6.50	0.0	Dp. SOREL, QUE.....Ar.	9.35
7.15	4.9	Bellevue Jct.....	9.08
7.35	13.3	St. Robert.....	8.49
7.51	17.7	St. Aime.....	8.27
8.02	21.2	St. Louis.....	8.10
8.12	23.6	Fleury.....	7.59
8.26	27.9	St. Jules.....	7.38
9.00	36.8	Ar. ST. HYACINTHE, 30, 31, Dp.	7.00
11.20	72.0	Ar. MONTREAL.....Dp. (Bonaventure)	5.20
A.M.			P.M.

EQUIPMENT — TABLE No. 74 — Trains 39 and 40

* Coach. † Reclining Seat De Luxe. Cape Tormentine and Moncton Coach (Reclining Seat De Luxe).....Borden-Charlottetown

Coaches are not handled through on Car Ferry. Passengers are assisted with their hand baggage by the Stewards and Waiters of the Car Ferry.

Lunch counter on the "S.S. Prince Edward Island" Ferry plying between Cape Tormentine, N.B. and Borden, P.E.I.

QUEBEC, HERVEY (Montreal-Hervey), SENNETERRE, NORANDA (Rouyn), TASCHEREAU, NORANDA (Rouyn), COCHRANE

Read Down Lire de haut en bas			TABLE No. 82 (Eastern Time) (Heure de l'Est)			Read Up Lire de bas en haut		
698	109 Mo. We. Fri.	11 Mls	Altitude	12 Tu. Th. Sat.	110 Tu. Th. Sat.	697	Altitude	110 Tu. Th. Sat.
A.M. @ 10.50	A.M. 10.50	P.M. 8.15	0.0	A.M. 6.50	P.M. 4.15	P.M. 4.15	19	P.M. 4.15
Garneau with Table 90.	Garneau with Table 90.	Coach equipment.	Quebec, Que. (Palais Station)	Coach equipment.	Coach equipment.	Coach equipment.	19	Coach equipment.
Connects at No. 109 Train 109 - Table 90.	Connects at No. 109 Train 109 - Table 90.	Connects at No. 11 from Quebec on Saturday operators to Fitzpatrick only - Coach equipment.	Cap Rouge	Connects at No. 110 Train 110 - Table 90.	Connects at No. 110 Train 110 - Table 90.	Connects at No. 110 Train 110 - Table 90.	216	Connects at No. 110 Train 110 - Table 90.
2.30	2.30	8.36	238	2.30	2.30	2.30	238	2.30
2.57	2.57	8.42		2.57	2.57	2.57		2.57
3.11	3.11	8.48		3.11	3.11	3.11		3.11
3.26	3.26	8.54		3.26	3.26	3.26		3.26
3.40	3.40	9.00		3.40	3.40	3.40		3.40
3.55	3.55	9.06		3.55	3.55	3.55		3.55
4.10	4.10	9.12		4.10	4.10	4.10		4.10
4.25	4.25	9.18		4.25	4.25	4.25		4.25
4.40	4.40	9.24		4.40	4.40	4.40		4.40
4.55	4.55	9.30		4.55	4.55	4.55		4.55
5.10	5.10	9.36		5.10	5.10	5.10		5.10
5.25	5.25	9.42		5.25	5.25	5.25		5.25
5.40	5.40	9.48		5.40	5.40	5.40		5.40
5.55	5.55	9.54		5.55	5.55	5.55		5.55
6.10	6.10	10.00		6.10	6.10	6.10		6.10
6.25	6.25	10.06		6.25	6.25	6.25		6.25
6.40	6.40	10.12		6.40	6.40	6.40		6.40
6.55	6.55	10.18		6.55	6.55	6.55		6.55
7.10	7.10	10.24		7.10	7.10	7.10		7.10
7.25	7.25	10.30		7.25	7.25	7.25		7.25
7.40	7.40	10.36		7.40	7.40	7.40		7.40
7.55	7.55	10.42		7.55	7.55	7.55		7.55
8.10	8.10	10.48		8.10	8.10	8.10		8.10
8.25	8.25	10.54		8.25	8.25	8.25		8.25
8.40	8.40	11.00		8.40	8.40	8.40		8.40
8.55	8.55	11.06		8.55	8.55	8.55		8.55
9.10	9.10	11.12		9.10	9.10	9.10		9.10
9.25	9.25	11.18		9.25	9.25	9.25		9.25
9.40	9.40	11.24		9.40	9.40	9.40		9.40
9.55	9.55	11.30		9.55	9.55	9.55		9.55
10.10	10.10	11.36		10.10	10.10	10.10		10.10
10.25	10.25	11.42		10.25	10.25	10.25		10.25
10.40	10.40	11.48		10.40	10.40	10.40		10.40
10.55	10.55	11.54		10.55	10.55	10.55		10.55
11.10	11.10	12.00		11.10	11.10	11.10		11.10
11.25	11.25	12.06		11.25	11.25	11.25		11.25
11.40	11.40	12.12		11.40	11.40	11.40		11.40
11.55	11.55	12.18		11.55	11.55	11.55		11.55
12.10	12.10	12.24		12.10	12.10	12.10		12.10
12.25	12.25	12.30		12.25	12.25	12.25		12.25
12.40	12.40	12.36		12.40	12.40	12.40		12.40
12.55	12.55	12.42		12.55	12.55	12.55		12.55
1.10	1.10	12.48		1.10	1.10	1.10		1.10
1.25	1.25	12.54		1.25	1.25	1.25		1.25
1.40	1.40	13.00		1.40	1.40	1.40		1.40
1.55	1.55	13.06		1.55	1.55	1.55		1.55
2.10	2.10	13.12		2.10	2.10	2.10		2.10
2.25	2.25	13.18		2.25	2.25	2.25		2.25
2.40	2.40	13.24		2.40	2.40	2.40		2.40
2.55	2.55	13.30		2.55	2.55	2.55		2.55
3.10	3.10	13.36		3.10	3.10	3.10		3.10
3.25	3.25	13.42		3.25	3.25	3.25		3.25
3.40	3.40	13.48		3.40	3.40	3.40		3.40
3.55	3.55	13.54		3.55	3.55	3.55		3.55
4.10	4.10	14.00		4.10	4.10	4.10		4.10
4.25	4.25	14.06		4.25	4.25	4.25		4.25
4.40	4.40	14.12		4.40	4.40	4.40		4.40
4.55	4.55	14.18		4.55	4.55	4.55		4.55
5.10	5.10	14.24		5.10	5.10	5.10		5.10
5.25	5.25	14.30		5.25	5.25	5.25		5.25
5.40	5.40	14.36		5.40	5.40	5.40		5.40
5.55	5.55	14.42		5.55	5.55	5.55		5.55
6.10	6.10	14.48		6.10	6.10	6.10		6.10
6.25	6.25	14.54		6.25	6.25	6.25		6.25
6.40	6.40	15.00		6.40	6.40	6.40		6.40
6.55	6.55	15.06		6.55	6.55	6.55		6.55
7.10	7.10	15.12		7.10	7.10	7.10		7.10
7.25	7.25	15.18		7.25	7.25	7.25		7.25
7.40	7.40	15.24		7.40	7.40	7.40		7.40
7.55	7.55	15.30		7.55	7.55	7.55		7.55
8.10	8.10	15.36		8.10	8.10	8.10		8.10
8.25	8.25	15.42		8.25	8.25	8.25		8.25
8.40	8.40	15.48		8.40	8.40	8.40		8.40
8.55	8.55	15.54		8.55	8.55	8.55		8.55
9.10	9.10	16.00		9.10	9.10	9.10		9.10
9.25	9.25	16.06		9.25	9.25	9.25		9.25
9.40	9.40	16.12		9.40	9.40	9.40		9.40
9.55	9.55	16.18		9.55	9.55	9.55		9.55
10.10	10.10	16.24		10.10	10.10	10.10		10.10
10.25	10.25	16.30		10.25	10.25	10.25		10.25
10.40	10.40	16.36		10.40	10.40	10.40		10.40
10.55	10.55	16.42		10.55	10.55	10.55		10.55
11.10	11.10	16.48		11.10	11.10	11.10		11.10
11.25	11.25	16.54		11.25	11.25	11.25		11.25
11.40	11.40	17.00		11.40	11.40	11.40		11.40
11.55	11.55	17.06		11.55	11.55	11.55		11.55
12.10	12.10	17.12		12.10	12.10	12.10		12.10
12.25	12.25	17.18		12.25	12.25	12.25		12.25
12.40	12.40	17.24		12.40	12.40	12.40		12.40
12.55	12.55	17.30		12.55	12.55	12.55		12.55
1.10	1.10	17.36		1.10	1.10	1.10		1.10
1.25	1.25	17.42		1.25	1.25	1.25		1.25
1.40	1.40	17.48		1.40	1.40	1.40		1.40
1.55	1.55	17.54		1.55	1.55	1.55		1.55
2.10	2.10	18.00		2.10	2.10	2.10		2.10
2.25	2.25	18.06		2.25	2.25	2.25		2.25
2.40	2.40	18.12		2.40	2.40	2.40		2.40
2.55	2.55	18.18		2.55	2.55	2.55		2.55
3.10	3.10	18.24		3.10	3.10	3.10		3.10
3.25	3.25	18.30		3.25	3.25	3.25		3.25
3.40	3.40	18.36		3.40	3.40	3.40		3.40
3.55	3.55	18.42		3.55	3.55	3.55		3.55
4.10	4.10	18.48		4.10	4.10	4.10		4.10
4.25	4.25	18.54		4.25	4.25	4.25		4.25
4.40	4.40	19.00		4.40	4.40	4.40		4.40
4.55	4.55	19.06		4.55	4.55	4.55		4.55
5.10	5.10	19.12		5.10	5.10	5.10		5.10
5.25	5.25	19.18		5.25	5.25	5.25		5.25
5.40	5.40	19.24		5.40	5.40	5.40		5.40
5.55	5.55	19.30		5.55	5.55	5.55		5.55
6.10	6.10	19.36		6.10	6.10	6.10		6.10
6.25	6.25	19.42		6.25	6.25	6.25		6.25
6.40	6.40	19.48		6.40	6.40	6.40		6.40
6.55	6.55	19.54		6.55	6.55	6.55		6.55
7.10	7.10	20.00		7.10	7.10	7.10		7.10
7.25	7.25	20.06		7.25	7.25	7.25		7.25
7.40	7.40	20.12		7.40	7.40	7.40		7.40
7.55	7.55	20.18		7.55	7.55	7.55		7.55
8.10	8.10	20.24		8.10	8.10	8.10		8.10
8.25	8.25	20.30		8.25	8.25	8.25		8.25
8.40	8.40	20.36		8.40	8.40	8.40		8.40
8.55	8.55	20.42		8.55	8.55	8.55		8.55
9.10	9.10	20.48		9.10	9.10	9.10		9.10
9.25	9.25	20.54		9.25	9.25	9.25		9.25
9.40	9.40	21.00		9.40	9.40	9.40		9.40
9.55	9.55	21.06		9.55	9.55	9.55		9.55
10.10	10.10	21.12		10.10	10.10	10.10		10.10
10.25	10.25	21.18		10.25	10.25	10.25		10.25
10.40	10.40	21.24		10.40	10.40	10.40		10.40
10.55	10.55	21.30		10.55	10.55	10.55		10.55
11.10	11.10	21.36		11.10	11			

QUEBEC, ST. RAYMOND, RIVIERE A PIERRE (Montreal-Rivière à Pierre), CHAMBORD, DOLBEAU, CHICOUTIMI

COCHRANE-HEARST

679 Ex. Sun.	199 Ex. Sun.	Mis	TABLE No. 83 (Eastern Time) (Heure de l'Est)	200 Ex. Sun.	680 Ex. Sun.
A.M.	P.M.		Dp. COCHRANE, ONT. Ar.	P.M.	P.M.
9.40	4.55	0.0	Frederick	12.45	5.25
9.53	5.10	6.3	Buskegau	12.29	5.10
9.57	5.16	8.4	Hunta	12.24	5.05
10.04	5.22	11.8	Driftwood	12.17	5.05
10.15	5.32	17.3	Pullen	12.04	5.47
0.33	5.49	26.4	Smooth Rock	11.45	5.47
0.42	5.57	30.3	Jacksonboro	11.36	4.21
0.745	6.00	31.7	Tudhope	11.29	4.16
0.748	6.03	33.2	Strickland	11.25	4.13
1.07	6.20	41.6	Gregoire's Mill	11.07	3.56
1.16	6.27	46.2	Fauquier	10.58	3.47
1.23	6.35	49.8	Moonbeam	10.53	3.40
1.38	6.48	55.8	Kitigan	10.41	3.27
1.51	7.03	63.6	Ar. KAPUSKASING, Dp.	10.17	3.00
12.05	7.20	69.4	Dp. Ar.	10.11	P.M.
P.M.	7.20		Valrita	10.01	
	7.32	75.4	Harty	9.46	
	7.45	82.3	Opasatika	9.29	
	8.03	91.3	Lowther	9.15	
	8.18	98.8	Reesor	9.06	
	8.22	103.1	Parthia	9.00	
	8.33	106.1	Mattice	8.52	
	8.42	110.0	Fryatt	8.47	
	8.47	112.8	Val Côté	8.47	
	8.52	116.8	Glenomo	8.33	
	9.00	119.6	Hallebourg	8.30	
	9.04	121.8	Ar. HEARST, ONT. Ar.	8.15	
	9.20	129.1			

EQUIPMENT—TABLE 84

Trains Nos. 163 and 164 — QUEBEC—CHICOUTIMI
 * Sleeper (12 Sec., 1 D.R.) (Nos. 17 and 18)
 Quebec and Chicoutimi
 * Sleeper (12 Sec., 1 D.R.) (Nos. 193 and 194)
 Montreal and Chicoutimi
 * Sleeper (12 Sec., 1 D.R.) (Nos. 195 and 196)
 Montreal and Chicoutimi
 (In Nos. 115 and 116 between Rivière à Pierre and Montreal)
 Cafe Car (Buffet Service)..... Chambord and Chicoutimi
 Sleeping Car at Quebec open 10.00 p.m. and parked to 8.00 a.m.

MATÉRIEL ROULANT — TABLE 84

Trains 163 et 164 — QUÉBEC-CHICOUTIMI

* Wagon-lits (12 sec., 1 cabine) (Nos 17 et 18)
 Québec-Chicoutimi
 * Wagon-lits (12 sec., 1 cabine) (Nos 194 et 193)
 Montréal-Chicoutimi
 * Wagon-lits (12 sec., 1 cabine) (Nos 195 et 196)
 Montréal-Chicoutimi
 (Atteils aux Trains 115 et 116, Rivière à Pierre et Montréal)
 Wagon de première-buffet..... Chambord-Chicoutimi
 Les passagers peuvent occuper les wagons-lits, à Québec, à partir de 10h, dans la soirée et jusqu'à 8h. du matin.

REFERENCE MARKS — RENVOIS — Tables 83-87

* Daily. † Daily exc. Sun.
 Quotidien. Quotidien, dim. excepté.
 ‡ Sundays only. @ Mon., Wed. and Fri.
 Dimanche seulement. Lundi, mer. et vend.
 † Tues., Thurs. and Sat.—Mardi, jeudi et samedi.
 Motor train; limited baggage accommodation.
 Automotrices, bagages limités.
 ▲ Restaurant or Lunch Counter.—Restaurant.
 Postal Mail Box on station platform.
 Boîte postale sur le quai de la gare.
 † Stops on signal only.—Arrêt sur signal seul.
 * Regularly assigned cars AIR-CONDITIONED.
 Les voitures qui entrent régulièrement dans la composition des trains sont climatisées.
 A Wed., Fri. and Sun.—Mer., ven. et dim.
 B Will stop to let off passengers only.
 Arrêt pour laisser descendre les voyageurs seulement.

Read Down—Lire de Haut en Bas

	171	163	Mis
	P.M.	P.M.	
	† 5.25	* 10.25	0.0
	5.31	10.31	0.5
	5.37		0.9
	5.43		1.4
	5.50	10.49	1.8
	5.51		2.3
	5.59		2.8
	6.05	11.03	3.2
	6.14	11.13	3.7
	6.18		4.1
	6.23	11.17	4.6
	6.30		5.0
	6.34		5.4
	6.40		5.8
	6.50	11.42	6.2
		11.52	6.6
		11.59	7.0
			7.4
			7.8
			8.2
			8.6
			9.0
			9.4
			9.8
			10.2
			10.6
			11.0
			11.4
			11.8
			12.2
			12.6
			13.0
			13.4
			13.8
			14.2
			14.6
			15.0
			15.4
			15.8
			16.2
			16.6
			17.0
			17.4
			17.8
			18.2
			18.6
			19.0
			19.4
			19.8
			20.2
			20.6
			21.0
			21.4
			21.8
			22.2
			22.6
			23.0
			23.4
			23.8
			24.2
			24.6
			25.0
			25.4
			25.8
			26.2
			26.6
			27.0
			27.4
			27.8
			28.2
			28.6
			29.0
			29.4
			29.8
			30.2
			30.6
			31.0
			31.4
			31.8
			32.2
			32.6
			33.0
			33.4
			33.8
			34.2
			34.6
			35.0
			35.4
			35.8
			36.2
			36.6
			37.0
			37.4
			37.8
			38.2
			38.6
			39.0
			39.4
			39.8
			40.2
			40.6
			41.0
			41.4
			41.8
			42.2
			42.6
			43.0
			43.4
			43.8
			44.2
			44.6
			45.0
			45.4
			45.8
			46.2
			46.6
			47.0
			47.4
			47.8
			48.2
			48.6
			49.0
			49.4
			49.8
			50.2
			50.6
			51.0
			51.4
			51.8
			52.2
			52.6
			53.0
			53.4
			53.8
			54.2
			54.6
			55.0
			55.4
			55.8
			56.2
			56.6
			57.0
			57.4
			57.8
			58.2
			58.6
			59.0
			59.4
			59.8
			60.2
			60.6
			61.0
			61.4
			61.8
			62.2
			62.6
			63.0
			63.4
			63.8
			64.2
			64.6
			65.0
			65.4
			65.8
			66.2
			66.6
			67.0
			67.4
			67.8
			68.2
			68.6
			69.0
			69.4
			69.8
			70.2
			70.6
			71.0
			71.4
			71.8
			72.2
			72.6
			73.0
			73.4
			73.8
			74.2
			74.6
			75.0
			75.4
			75.8
			76.2
			76.6
			77.0
			77.4
			77.8
			78.2
			78.6
			79.0
			79.4
			79.8
			80.2
			80.6
			81.0
			81.4
			81.8
			82.2
			82.6
			83.0
			83.4
			83.8
			84.2
			84.6
			85.0
			85.4
			85.8
			86.2
			86.6
			87.0
			87.4
			87.8
			88.2
			88.6
			89.0
			89.4
			89.8
			90.2
			90.6
			91.0
			91.4
			91.8
			92.2
			92.6
			93.0
			93.4
			93.8
			94.2
			94.6
			95.0
			95.4
			95.8
			96.2
			96.6
			97.0
			97.4
			97.8
			98.2
			98.6
			99.0
			99.4
			99.8
			100.2
			100.6
			101.0
			101.4
			101.8
			102.2
			102.6
			103.0
			103.4
			103.8
			104.2
			104.6
			105.0
			105.4
			105.8
			106.2
			106.6
			107.0
			107.4
			107.8
			108.2
			108.6
			109.0
			109.4
			109.8
			110.2
			110.6
			111.0
			111.4
			111.8
			112.2
			112.6
			113.0
			113.4
			113.8

MONTREAL, LACHINE, STE. ANNES, VAUDREUIL, COTEAU, VALLEYFIELD, OTTAWA

IMPORTANT — Commencing July 15th all trains Montreal-Toronto, Montreal-Ottawa and beyond will use the new Central Station, Montreal instead of Bonaventure Station and will not operate via St. Henri Station. All Montreal-Vaudreuil suburban trains and Montreal-Brockville trains 25 and 26 will continue to use Bonaventure Station.

AVIS IMPORTANT — A compter du 15 juillet, tous les trains Montréal-Toronto, Montréal-Ottawa et au-delà partiront de la nouvelle Gare Centrale à Montréal et y arriveront au lieu de se servir de la gare Bonaventure. Ces trains ne passeront pas par la gare St-Henri. Tous les trains suburbains Montréal-Vaudreuil et les trains nos 25 et 26 Montréal-Brockville continueront d'arriver à la gare Bonaventure et d'en repartir.

Miles	TABLE (Eastern Time) (Heure de l'est) 104	225 Ex. Sun.	227 Ex. Sun.	235 Ex. Sun.	237 Sun.	Pool 5 Daily	47 Daily	247 Sat.	249 Sat.	251 Sat.	253 Sun.	151 Sat.	255 Sat.	257 Sat.	51 Ex Sa & Su.	259 Ex Sa & Su.	261 Ex Sa & Su.	25 Ex. Sun.	263 Ex. Sun.	265 Daily	Note 153 Sun.	1 Daily	271 Daily	19 Daily	Pool 17 Daily	279 Daily
0.0	MONTREAL (Bonaventure) ⊕▲	A.M. 5.55	A.M. 6.20	A.M. 7.05	A.M. 8.40	A.M. 9.15	A.M. 9.30	P.M. 12.15	P.M. 12.45	P.M. 1.15	P.M. 1.15	P.M. 1.30	P.M. 1.35	P.M. 2.30	P.M. 4.30	P.M. 4.45	P.M. 5.15	P.M. 5.25	P.M. 5.50	P.M. 6.15	P.M. 7.00	P.M. 8.20	P.M. 8.25	P.M. 8.55	P.M. 11.00	P.M. 11.30
1.5	St. Henri..... Note	A.M. 5.59	A.M. 6.25	A.M. 7.10	A.M. 8.45	A.M. 9.15	A.M. 9.30	P.M. 12.15	P.M. 12.45	P.M. 1.15	P.M. 1.15	P.M. 1.30	P.M. 1.35	P.M. 2.35	P.M. 4.30	P.M. 4.50	P.M. 5.20	P.M. 5.30	P.M. 5.55	P.M. 6.20	P.M. 7.05	P.M. 8.30	P.M. 8.35	P.M. 9.05	P.M. 11.05	P.M. 11.35
6.6	Dominion.....	6.09	6.37	7.22	8.57	9.29	9.45	12.32	12.36	1.03	1.32	1.52	2.47	5.02	5.39	6.07	6.32	6.32	6.32	6.32	7.15	8.42	8.46	9.09	11.71	11.49
7.0	Convent (Le Couvent).....	6.11	6.39	7.24	8.59	9.29	9.45	12.34	12.38	1.06	1.34	1.54	2.49	5.02	5.41	6.09	6.34	6.34	6.34	6.34	7.15	8.44	8.48	9.11	11.71	11.51
7.9	LACHINE.....	6.13	6.41	7.26	9.01	9.29	9.45	12.36	1.03	1.36	1.45	1.56	2.51	5.04	5.44	6.11	6.36	6.36	6.36	6.36	7.15	8.44	8.48	9.11	11.71	11.51
9.2	Dixie.....	6.15	6.43	7.28	9.03	9.29	9.45	12.38	1.06	1.38	1.43	1.58	2.53	5.07	5.47	6.13	6.38	6.38	6.38	6.38	7.15	8.44	8.48	9.11	11.71	11.51
10.3	Dorval.....	6.17	6.46	7.30	9.05	9.29	9.45	12.40	1.08	1.35	1.40	1.51	2.55	5.09	5.51	6.16	6.41	6.41	6.41	6.41	7.15	8.44	8.48	9.11	11.71	11.51
12.2	Strathmore.....	6.20	6.49	7.33	9.08	9.29	9.45	12.43	1.11	1.38	1.43	1.54	2.58	5.12	5.56	6.19	6.44	6.44	6.44	6.44	7.15	8.44	8.48	9.11	11.71	11.51
13.4	Valois.....	6.22	6.51	7.35	9.10	9.29	9.45	12.45	1.13	1.40	1.45	1.56	3.00	5.14	5.58	6.21	6.46	6.46	6.46	6.46	7.15	8.44	8.48	9.11	11.71	11.51
13.8	Lakeside.....	6.24	6.53	7.37	9.12	9.29	9.45	12.47	1.15	1.42	1.47	1.58	3.02	5.16	6.00	6.23	6.48	6.48	6.48	6.48	7.15	8.44	8.48	9.11	11.71	11.51
14.6	POINTE CLAIRE.....	6.26	6.56	7.40	9.15	9.29	9.45	12.50	1.18	1.45	1.50	1.54	2.12	3.05	5.19	5.39	6.04	6.27	6.52	6.52	7.24	8.51	8.55	9.18	11.71	11.51
15.7	Beaconsfield.....	6.28	6.59	7.42	9.17	9.29	9.45	12.52	1.20	1.47	1.52	1.56	2.14	3.07	5.21	5.41	6.06	6.29	6.54	6.54	7.24	8.51	8.55	9.18	11.71	11.51
17.6	Beaupaire.....	6.31	7.02	7.45	9.20	9.29	9.45	12.55	1.23	1.50	1.55	1.59	2.16	3.10	5.24	5.43	6.10	6.32	6.57	6.57	7.24	8.51	8.55	9.18	11.71	11.51
19.2	Ste. Annes (Ste. Anne de Bellevue).....	6.34	7.05	7.48	9.23	9.29	9.45	12.58	1.26	1.53	1.58	1.62	2.18	3.13	5.28	5.47	6.14	6.36	6.61	6.61	7.24	8.51	8.55	9.18	11.71	11.51
20.8	Isle Perrot.....	6.36	7.09	7.51	9.26	9.29	9.45	10.01	1.10	1.28	1.55	2.01	2.24	3.16	5.01	5.29	5.48	6.16	6.39	7.04	7.31	8.49	8.53	9.16	11.71	11.51
22.0	VAUDREUIL (Dorion).....	6.39	7.12	7.54	9.29	9.29	9.45	10.04	1.10	1.35	2.00	2.10	2.35	3.25	5.06	5.35	6.03	6.26	6.51	7.15	7.37	8.49	8.53	9.16	11.71	11.51
24.4	Cedars (Les Cadrès).....	6.45	7.20	8.00	9.35	9.29	9.45	10.07	1.10	1.35	2.00	2.10	2.35	3.25	5.06	5.35	6.03	6.26	6.51	7.15	7.37	8.49	8.53	9.16	11.71	11.51
29.2	St. Dominique.....	6.45	7.20	8.00	9.35	9.29	9.45	10.07	1.10	1.35	2.00	2.10	2.35	3.25	5.06	5.35	6.03	6.26	6.51	7.15	7.37	8.49	8.53	9.16	11.71	11.51
31.3	Wilsonvale.....	6.45	7.20	8.00	9.35	9.29	9.45	10.07	1.10	1.35	2.00	2.10	2.35	3.25	5.06	5.35	6.03	6.26	6.51	7.15	7.37	8.49	8.53	9.16	11.71	11.51
34.8	COTEAU..... ⊕Ar.	6.45	7.20	8.00	9.35	9.29	9.45	10.07	1.10	1.35	2.00	2.10	2.35	3.25	5.06	5.35	6.03	6.26	6.51	7.15	7.37	8.49	8.53	9.16	11.71	11.51
43.2	VALLEYFIELD..... ⊕Ar.	6.45	7.20	8.00	9.35	9.29	9.45	10.07	1.10	1.35	2.00	2.10	2.35	3.25	5.06	5.35	6.03	6.26	6.51	7.15	7.37	8.49	8.53	9.16	11.71	11.51
116.2	OTTAWA (UnionStn) ⊕▲Ar.	A.M. 6.30	A.M. 7.40	A.M. 8.15	A.M. 8.35	A.M. 8.45	A.M. 9.10	A.M. 10.15	A.M. 11.00	A.M. 11.15	P.M. 12.49	P.M. 12.55	P.M. 1.25	P.M. 3.45	P.M. 5.20	P.M. 5.45	P.M. 6.40	P.M. 7.10	P.M. 8.10	P.M. 9.45	P.M. 9.50	P.M. 11.10	P.M. 11.10	P.M. 11.10	P.M. 11.10	P.M. 11.30

Miles	(Eastern Time) (Heure de l'est)	18 Daily	226 Ex Su	Pool 16 Daily	236 Ex. Sun.	238 Daily	242 Ex Su	244 Ex. Sun.	26 Ex. Sun.	48 Ex. Sun.	2 Daily	252 Sun.	254 Sat.	256 Sat.	262 Sat.	Pool 14 Daily	272 Daily	50 Daily	270-274 Ex. Su.	280 Daily	Note 152 Sun.	284 Daily
0.0	OTTAWA (UnionStn.) ⊕▲D.	A.M.	A.M.	P.M.	A.M.	A.M.	A.M.	A.M.	A.M.	A.M.	A.M.	Noon	P.M.	P.M.	P.M.	P.M.	P.M.	P.M.	P.M.	P.M.	P.M. 7.05	P.M.
5.4	VALLEYFIELD..... D.	A.M.	A.M.	P.M.	A.M.	A.M.	A.M.	A.M.	A.M.	A.M.	A.M.	Noon	P.M.	P.M.	P.M.	P.M.	P.M.	P.M.	P.M.	P.M.	P.M. 7.05	P.M.
296.0	COTEAU..... ⊕Dp.	5.13	5.42	7.24	8.55	9.48	10.02	10.05	10.12	10.22	10.32	12.00	1.20	2.50	4.25	5.50	7.10	8.50	9.06	9.13	9.13	10.15
299.1	Wilsonvale.....	5.13	5.42	7.24	8.55	9.48	10.02	10.05	10.12	10.22	10.32	12.00	1.20	2.50	4.25	5.50	7.10	8.50	9.06	9.13	9.13	10.15
302.6	St. Dominique.....	5.13	5.42	7.24	8.55	9.48	10.02	10.05	10.12	10.22	10.32	12.00	1.20	2.50	4.25	5.50	7.10	8.50	9.06	9.13	9.13	10.15
304.7	Cedars (Les Cadrès).....	5.13	5.42	7.24	8.55	9.48	10.02	10.05	10.12	10.22	10.32	12.00	1.20	2.50	4.25	5.50	7.10	8.50	9.06	9.13	9.13	10.15
309.4	VAUDREUIL (Dorion).....	5.29	5.42	7.15	7.35	7.55	8.15	8.15	8.15	8.15	8.15	12.00	1.20	2.50	4.25	5.50	7.10	8.50	9.06	9.13	9.13	10.15
311.8	Isle Perrot.....	5.45	5.42	7.18	7.38	7.58	8.18	8.18	8.18	8.18	8.18	12.00	1.20	2.50	4.25	5.50	7.10	8.50	9.06	9.13	9.13	10.15
313.1	Ste. Annes (Ste. Anne de Bellevue).....	5.35	5.51	7.22	7.42	8.02	8.22	8.22	8.22	8.22	8.22	12.00	1.27	2.57	4.32	5.56	6.37	7.18	8.57	9.13	9.13	10.15
314.6	Baie d'Urfe.....	5.35	5.51	7.22	7.42	8.02	8.22	8.22	8.22	8.22	8.22	12.00	1.27	2.57	4.32	5.56	6.37	7.18	8.57	9.13	9.13	10.15
316.7	Beaupaire.....	5.35	5.51	7.22	7.42	8.02	8.22	8.22	8.22	8.22	8.22	12.00	1.27	2.57	4.32	5.56	6.37	7.18	8.57	9.13	9.13	10.15
318.2	Beaconsfield.....	5.35	5.51	7.22	7.42	8.02	8.22	8.22	8.22	8.22	8.22	12.00	1.27	2.57	4.32	5.56	6.37	7.18	8.57	9.13	9.13	10.15
319.2	POINTE CLAIRE.....	6.04	6.07	7.34	7.54	8.14	8.35	8.35	8.35	8.35	8.35	12.20	1.40	3.10	4.45	6.07	7.30	9.10	9.10	9.10	9.10	10.35
320.5	Lakeside.....	6.04	6.07	7.34	7.54	8.14	8.35	8.35	8.35	8.35	8.35	12.20	1.40	3.10	4.45	6.07	7.30	9.10	9.10	9.10	9.10	10.35
321.1	Valois.....	6.09	6.11	7.39	7.59	8.19	8.40	8.40	8.40	8.40	8.40	12.25	1.45	3.15	4.50	6.12	7.35	9.15	9.15	9.15	9.15	10.40
321.7	Strathmore.....	6.11	6.14	7.41	8.01	8.21	8.42	8.42	8.42	8.42	8.42	12.27	1.47	3.17	4.52	6.14	7.37	9.17	9.17	9.17	9.17	10.42
323.5	Dorval.....	6.14	6.17	7.45	8.05	8.25	8.46	8.46	8.46	8.46	8.46	12.30	1.50	3.20	4.55	6.17	7.41	9.20	9.20	9.20	9.20	10.45
324.6	Dixie.....	6.14	6.17	7.45	8.05	8.25	8.46	8.46	8.46	8.46	8.46	12.33	1.53	3.23	4.58	6.19	7.44	9.23	9.23	9.23	9.23	10.48
325.9	LACHINE.....	7.57	6.20	7.07	7.53	8.13	8.50	9.55	10.32	10.49	10.49	12.35	1.55	3.25	5.00	6.21	7.47	9.25	9.25	9.25	9.25	10.50
326.8	Convent (Le Couvent).....	6.21	6.21	7.56	8.16	8.36	8.51	9.57	10.32	10.49	10.49	12.36	1.56	3.26	5.01	6.22	7.50	9.28	9.28	9.28	9.28	10.51
327.3	Dominion.....	6.23	6.23	7.58	8.18	8.38	8.53	9.59	10.32	10.49	10.49	12.38	1.58	3.28	5.03	6.24	7.52	9.28	9.28	9.28	9.2	

Interchangeability of Tickets

(1) QUEBEC AND MONTREAL POOL ZONE

- (a) QUEBEC STATIONS—Palais Depot, Levis.
MONTREAL STATIONS—Bonaventure, St. Henri, Pt. St. Charles, St. Catherine St. East, Windsor Stn., Westmount, Montreal West, Park Ave., Place Viger.

(b) Through tickets via Canadian National or Canadian Pacific will be honored on all trains via

THE POOL CHANNELS

Canadian National via Richmond. Canadian National via Garneau.
Canadian National via Drummondville. Canadian Pacific via Trois Rivieres (Three Rivers).

Exception.—Tickets originating or terminating on or via the lines of the Canadian National east of Levis and reading via Canadian Pacific to or from Quebec will not be honored on Canadian National trains Nos. 1 and 2 (Maritime Express) Trains 3 and 4 (Ocean Limited) and 59 and 60 (Scottian) in either direction between Montreal and Levis.

(d) Tickets from beyond Levis or Quebec or Montreal to Trois Rivieres (Three Rivers) and from Trois Rivieres (Three Rivers) to beyond Quebec, Levis or Montreal will be honored by either line.

(e) Other tickets originating or terminating within the Quebec-Levis and Montreal pool zone will be honored only via the line over which they read.

(2) MONTREAL AND TORONTO POOL ZONE

- (a) MONTREAL STATIONS—Windsor Street, Westmount, Montreal West, Bonaventure, St. Henri.
TORONTO STATIONS—Union, Don, Leaside, Danforth.

(b) Through passage tickets via Canadian National or Canadian Pacific will be honored on all trains via

THE POOL CHANNELS

Canadian National via Belleville—Canadian Pacific via Belleville—Canadian Pacific via Peterboro—Also via Ottawa, **except between Montreal—Ottawa only over line by which they read.**

(d) Tickets originating and terminating within the Pool Zone will be honored by either line as follows:—

MONTREAL and stations to Vaudreuil—to and from—Belleville and Stations to TORONTO—also between all stations Belleville to Toronto.

Montreal—to and from—Peterboro.

(e) Canadian Pacific tickets from stations between Vaudreuil and Smiths Falls—to and from—Kingston—Belleville and stations to Toronto and beyond, will be honored via Brockville or via Tichborne, and National or Pacific tickets issued at Whitby and stations to Belleville—to and from—stations on the Pacific between Smiths Falls and Vaudreuil, will be honored via Brockville or via Tichborne.

(f) For Pool Train 15, Canadian Pacific Agents, MONTREAL @Windsor St., @Westmount and @Montreal West will issue Canadian National tickets to Cornwall, Brockville and Kingston at fares applicable via Coteau and such tickets will be honored via Coteau only.

(@On return trip may be honored to Bonaventure Station)

(g) Tickets from beyond MONTREAL or TORONTO to the following points, and tickets from the following points to beyond MONTREAL or TORONTO, will be honored by either line—to or from—Montreal or Toronto.

Prescott—Brockville—Smiths Falls—Kingston.

Montreal and stations to Vaudreuil—and—Belleville and stations to Toronto.

Also BEYOND Montreal—to and from—Peterboro.

(3) OTTAWA AND TORONTO POOL ZONE

- (a) OTTAWA STATIONS—Union Station, Hull, Hull West, Ottawa West.
TORONTO STATIONS—Union, Don, Leaside, Danforth.

(b) Through tickets via Canadian National or Canadian Pacific will be honored on all trains via—

THE POOL CHANNELS

Canadian National via Napanee. Can. Pac.—Can. Nat. via Brockville.
Canadian Pacific via Tichborne. Canadian Pacific via Peterboro.

(d) Tickets originating and terminating within the Pool Zone will be honored by either line as follows:—

OTTAWA—SMITHS FALLS—to or from—Belleville and stations to TORONTO

OTTAWA—SMITHS FALLS—KINGSTON—PETERBORO

(e) Canadian National tickets between stations west of Brockville—and—Smiths Falls and Canadian National stations to Ottawa or beyond, will be honored via Brockville. Canadian Pacific Agents at Ottawa and Smiths Falls may issue Canadian Pacific tickets to stations on the Canadian National between Brockville and Belleville.

(f) Tickets from beyond OTTAWA or TORONTO to the following stations, and from the following stations to beyond OTTAWA or TORONTO will be honored by either line—to or from Ottawa or Toronto.

Smiths Falls—Brockville—Kingston—Belleville and stations to Toronto.

(g) Canadian National tickets will be honored by Canadian Pacific to and from Carleton Place, Arnprior and beyond to Pembroke.

(h) Canadian National tickets reading between branch line stations west and north of Belleville (valid via Belleville), and Smiths Falls and beyond, or Ottawa and beyond, will be honored on all trains through Belleville and Pool Channels via Napanee, Tichborne, or Brockville, except that tickets reading between Peterboro and beyond and Smiths Falls, also between Peterboro and beyond, and Canadian National stations beyond Smiths Falls (to but not including Ottawa), will not be valid via Brockville unless endorsed "via Brockville"

(i) Canadian Pacific tickets reading between Peterboro and beyond, and Smiths Falls, also between Peterboro and beyond, and Canadian Pacific stations beyond Smiths Falls (to but not including Ottawa and Arnprior), will not be valid via Brockville unless endorsed "Via Brockville".

(j) Tickets between Canadian Pacific stations west of Smiths Falls and stations Belleville and west will not be honored via Smiths Falls and Brockville unless endorsed "Via Brockville".

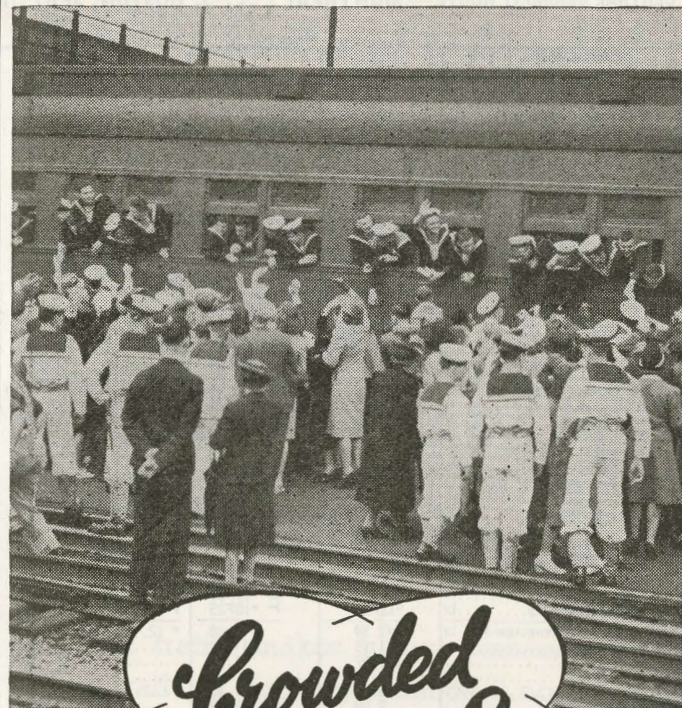

Crowded Trains?

There's a reason . . . our fighting forces are on the move.

Today, Canadian National Railways are speeding troops to manning depots and training camps . . . to embarkation points and on leave. Passenger traffic has increased threefold since the outbreak of war.

The increasing flow of freight traffic—tanks, guns, foodstuffs and other materials of war—has placed enormous demands upon our facilities.

To handle this increased traffic takes a lot of cars . . . a lot of locomotives . . . the time of a lot of railwaymen.

We want you to know that *we'll get you where you have to go . . .* but troop trains and war freights have priority . . . they must be moved on schedule even though passenger trains are delayed and service curtailed.

CANADIAN NATIONAL

CENTRAL VERMONT ROUTE — MONTREAL (BONA.) BOSTON, SPRINGFIELD, NEW YORK AND WASHINGTON — CENTRAL VERMONT ROUTE
IMPORTANT: — Commencing July 15th, trains will be New Canadian National Central Station, Montreal instead of Bonaventure Station. | IMPORTANT: — A compter du 15 juillet, les trains partiront de la nouvelle Gare Centrale du Canadien National à Montréal et arriveront au lieu d'arriver et de partir de la gare Bonaventure.

TABLE No. 113 (Eastern Time)		TABLE No. 114 (Eastern Time)	
Miles		Miles	
0.0	MONTREAL, QUE. ▲⊖.....Lv	0	WASHINGTON, D.C.....Lv
1.5	St. Henri.....Lv	40.1	Baltimore, Md.....Lv
5.7	St. Lambert.....Lv	108.5	Wilmington, Del.....Lv
25.0	St. Johns (St. Jean) (C.N.) Ar	135.2	Philadelphia, Pa. (30th St. Stn.).....Lv
25.0	St. Johns (CV).....Lv	192.8	Atlantic City, N.J.....Lv
26.0	Iberville.....Lv	168.5	North Philadelphia.....Lv
34.0	St. Alexander.....Lv	216.5	Trenton, N.J.....Lv
41.0	Des Rivières.....Lv	226.6	Newark, N.J. (Penn. Stn.) Ar
44.0	St. nbridge.....Lv		New York, N.Y. (Penn. Stn.) Ar
50.0	St. Armand, Que.....Lv		New York, N.Y. (GC Term.).....Lv
54.8	Highgate Springs, Vt.....Lv		New York, N.Y. (Penn. Stn.) Ar
58.9	Swanton.....Lv		New York, N.Y. (Penn. Stn.) Ar
67.1	ST. ALBANS, Vt., 117, 118. Ar		New York, N.Y. (Penn. Stn.) Ar
67.8	ST. ALBANS.....Lv		New York, N.Y. (Penn. Stn.) Ar
76.8	Georgia.....Lv		New York, N.Y. (Penn. Stn.) Ar
80.0	Milton.....Lv		New York, N.Y. (Penn. Stn.) Ar
90.9	Essex-Burlington Jct.....Ar		New York, N.Y. (Penn. Stn.) Ar
93.1	Ft. Ethan Allen (See Note B) Ar		New York, N.Y. (Penn. Stn.) Ar
95.9	Winooski.....Lv		New York, N.Y. (Penn. Stn.) Ar
98.8	Burlington.....Lv		New York, N.Y. (Penn. Stn.) Ar
98.8	Burlington.....Lv		New York, N.Y. (Penn. Stn.) Ar
95.9	Winooski.....Lv		New York, N.Y. (Penn. Stn.) Ar
93.1	Ft. Ethan Allen (See Note B) Ar		New York, N.Y. (Penn. Stn.) Ar
90.9	Essex-Burlington Jct.....Lv		New York, N.Y. (Penn. Stn.) Ar
100.0	Richmond.....Lv		New York, N.Y. (Penn. Stn.) Ar
113.2	Waterbury.....Lv		New York, N.Y. (Penn. Stn.) Ar
118.0	Middlesex.....Lv		New York, N.Y. (Penn. Stn.) Ar
122.7	BARRE - MONTPELIER JCT. Ar		New York, N.Y. (Penn. Stn.) Ar
124.1	Montpelier City.....Ar		New York, N.Y. (Penn. Stn.) Ar
130.7	Barre City.....Ar		New York, N.Y. (Penn. Stn.) Ar
130.7	Barre City.....Lv		New York, N.Y. (Penn. Stn.) Ar
124.1	Montpelier City.....Lv		New York, N.Y. (Penn. Stn.) Ar
122.7	BARRE - MONTPELIER JCT. Lv		New York, N.Y. (Penn. Stn.) Ar
131.4	Northfield.....Lv		New York, N.Y. (Penn. Stn.) Ar
138.6	Roxbury.....Lv		New York, N.Y. (Penn. Stn.) Ar
147.0	Braintree.....Lv		New York, N.Y. (Penn. Stn.) Ar
152.7	Randolph.....Lv		New York, N.Y. (Penn. Stn.) Ar
159.8	Bethel.....Lv		New York, N.Y. (Penn. Stn.) Ar
166.6	South Royalton.....Lv		New York, N.Y. (Penn. Stn.) Ar
171.5	Sharon.....Lv		New York, N.Y. (Penn. Stn.) Ar
177.0	West Hartford.....Lv		New York, N.Y. (Penn. Stn.) Ar
184.3	WHITE RIV. JCT., Vt. (CV) Ar		New York, N.Y. (Penn. Stn.) Ar
184.3	WHITE RIV. JCT., Vt. (B&M) Lv		New York, N.Y. (Penn. Stn.) Ar
188.9	Lebanon, N.H.....Lv		New York, N.Y. (Penn. Stn.) Ar
195.6	Enfield.....Lv		New York, N.Y. (Penn. Stn.) Ar
205.2	Franklin.....Lv		New York, N.Y. (Penn. Stn.) Ar
253.9	Concord.....Lv		New York, N.Y. (Penn. Stn.) Ar
271.5	Manchester.....Lv		New York, N.Y. (Penn. Stn.) Ar
288.2	NASHUA, N.H. Ar		New York, N.Y. (Penn. Stn.) Ar
301.6	LOWELL, MASS. Ar		New York, N.Y. (Penn. Stn.) Ar
301.6	LOWELL, MASS. Lv		New York, N.Y. (Penn. Stn.) Ar
334.1	Worcester, Mass. Ar		New York, N.Y. (Penn. Stn.) Ar
334.1	Worcester, Mass. Lv		New York, N.Y. (Penn. Stn.) Ar
461.6	Woonsocket, R.I. Ar		New York, N.Y. (Penn. Stn.) Ar
377.4	Providence, R.I. Ar		New York, N.Y. (Penn. Stn.) Ar
327.2	BOSTON, MASS. (B&M) Ar (North Station)		New York, N.Y. (Penn. Stn.) Ar
184.3	WHITE RIVER JCT. Vt. (CV) Lv		New York, N.Y. (Penn. Stn.) Ar
189.3	Everts.....Lv		New York, N.Y. (Penn. Stn.) Ar
194.0	Hartland.....Lv		New York, N.Y. (Penn. Stn.) Ar
198.4	WINDSOR (CV) Ar		New York, N.Y. (Penn. Stn.) Ar
206.3	WINDSOR, Vt. (B&M) Lv		New York, N.Y. (Penn. Stn.) Ar
216.4	Claremont Jct., N.H.....Lv		New York, N.Y. (Penn. Stn.) Ar
223.5	Charlestown, N.H.....Lv		New York, N.Y. (Penn. Stn.) Ar
247.2	Bellows Falls, Vt. Ar		New York, N.Y. (Penn. Stn.) Ar
257.8	Brattleboro, Vt. Ar		New York, N.Y. (Penn. Stn.) Ar
271.4	East Northfield, Mass. Ar		New York, N.Y. (Penn. Stn.) Ar
290.4	Greenfield.....Lv		New York, N.Y. (Penn. Stn.) Ar
299.6	Northampton.....Lv		New York, N.Y. (Penn. Stn.) Ar
307.5	Holyoke.....Lv		New York, N.Y. (Penn. Stn.) Ar
307.5	SPRINGFIELD (B&M) Ar		New York, N.Y. (Penn. Stn.) Ar
307.5	SPRINGFIELD Lv		New York, N.Y. (Penn. Stn.) Ar
350.9	Hartford, Conn. Ar		New York, N.Y. (Penn. Stn.) Ar
359.2	Meriden.....Ar		New York, N.Y. (Penn. Stn.) Ar
369.5	New Haven.....Ar		New York, N.Y. (Penn. Stn.) Ar
399.2	Bridgeport, Conn. Ar		New York, N.Y. (Penn. Stn.) Ar
408.7	Stamford.....Ar		New York, N.Y. (Penn. Stn.) Ar
441.8	NEW YORK, N.Y. (GC Term.) Ar		New York, N.Y. (Penn. Stn.) Ar
0.0	NEW YORK, N.Y. (Penn. Stn.) Lv		New York, N.Y. (Penn. Stn.) Ar
10.0	Newark, N.J. Ar		New York, N.Y. (Penn. Stn.) Ar
58.1	Trenton, N.J. Ar		New York, N.Y. (Penn. Stn.) Ar
85.9	North Philadelphia, Pa. Ar		New York, N.Y. (Penn. Stn.) Ar
159.4	Atlantic City, N.J. Ar		New York, N.Y. (Penn. Stn.) Ar
118.1	Philadelphia, Pa. (30th St. Stn.) Ar		New York, N.Y. (Penn. Stn.) Ar
186.5	Wilmington, Del. Ar		New York, N.Y. (Penn. Stn.) Ar
226.6	WASHINGTON, D.C. Ar		New York, N.Y. (Penn. Stn.) Ar

REFERENCE MARKS AND EQUIPMENT: TABLE 119. — EQUIPEMENT ET RENVOIS: TABLE 119.

BRATTLEBORO AND NEW LONDON

Read Down		Read Up	
Ex. Su.	Miles	TABLE No. 115 (Eastern Time)	Ex. Su.
P.M.			A.M.
4.15	0	Lv BRATTLEBORO, VT. (CV) ..	Ar
4.25	5.4	Vernon	
4.57	10.5	East Northfield, Mass.	
5.04	12.7	Northfield	
5.22	21.4	Millers Falls	
5.51	30.8	Loversett	
5.57	33.5	Cushman	
6.03	36.6	Amherst	
6.30	46.1	Belchertown	
6.46	53.4	Three Rivers	
6.54	56.1	Ar Palmer	Lv
6.54	56.1	Lv Palmer	Ar
7.16	60.1	Monson, Mass.	
7.47	71.4	Stafford	
8.08	77.1	West Willington	
8.20	79.9	South Willington	
8.20	82.8	Mansfield	
8.30	86.3	Eagleville	
8.44	91.5	South Coventry	
8.55	95.0	Williamantic	
9.08	98.2	South Windham	
9.18	104.2	Lebanon	
9.26	107.9	Yantic	
10.00	121.1	Norwich	
		Montville	
		Ar NEW LONDON, CONN. (CV) ..	Lv

ST. ALBANS AND RICHFORD

Freight Service only — See note.		TABLE No. 117 (Eastern Time)	
Miles			
0.0	St. Albans, Vt. (CV) ..	11.10	Sheldon Springs
8.6	Sheldon Junction	10.1	Enosburgh Falls
10.1	East Berkshire	17.6	Richford (CV)
22.8		22.8	
27.3		27.3	

Freight Service only

Motor Truck Service for Express Traffic and Mail, daily exc. Sun., leaves St. Albans 6.55 a.m. and Richford 9.55 a.m.

Motor Coach Service — independently operated by Northern Bus Line — No through tickets issued.

ST. ALBANS—ALBURGH

Freight Service only.		TABLE No. 118 (Eastern Time)	
Miles			
0.0	St. Albans, Vt. (CV) ..	6.56	Swanton West
9.1	East Alburgh	15.7	Alburgh, Vt. (CV)
15.7		19.3	

For Reference Marks and Equipment — See Table 119.

EQUIPMENT — TABLES Nos. 113 and 114

No. 20, THE WASHINGTONIAN — No. 21, THE MONTREALER

Montreal-New York-Washington

- ★ Coaches
- ★ Compartment Club Car (5 Compts.) (Nos. K-133 and K-110)
- ★ Sleeping Car (8 Sec., 5 Double Bedrooms — 2 beds, lower and upper) (Nos. 129 and 128)
- ★ Sleeping Car (8 Secs., 5 Double Bedrooms — 2 Beds, Lower and Upper) (Nos. K-133 and K-109)
- ★ Sleeping Car (12 Sec., 1 DR.) (Nos. 125 and 126)
- ★ Dining Car
- ★ Dining Car
- ★ Buffet Service (In Club Car)
- ★ Parlor Car

"THE NEW ENGLANDER"

No. 20, Montreal to White River Jct. - No. 302, White River Jct. to Boston
No. 325, Boston to White River Jct. - No. 21, White River Jct. to Montreal

- ★ Coaches (Reclining Seat De Luxe)
- ★ Sleeping Car (12 Sec., 2 Double Bedrooms) (may be sold singly or en suite) (Nos. 82 and 81)

THE AMBASSADOR

Nos. 332 and 307 — Montreal and Boston

- ★ Buffet Parlor Car (Nos. 33 and 37)
- ★ De Luxe Coach

Nos. 332-74 and 77-307 — Montreal and New York

- ★ Coach
- ★ Buffet Parlor Car (Daily except Sunday)
- ★ Parlor Car (Sunday only)
- ★ Dining Car

No. 712 — White River Jct. to New York

- ★ Buffet Parlor Car
- ★ Coach
- ★ Grill Car

Nos. 728, 7060 and 703 — White River Jct. and New York

- ★ Sleeping Car (12 Sec., 1 DR.)
- ★ Parlor Car (In No. 78 only)
- ★ Coaches

PLEASE! Don't wait to be asked



War traffic makes heavy demands on railway accommodations...now, more than ever, it is necessary to consider the convenience of others.

TABLE No. 119

REFERENCE MARKS — TABLES 113 to 118

- * Daily; † Sunday only. ‡ Daily ex. Sunday.
- † Daily ex. Saturday. † Daily ex. Monday.
- Daily except Saturday and Sunday.
- △ Daily ex. Sat. and Sun. and July 5th and Sept. 6th.
- Motor Train; limited baggage accommodation. ▲ Restaurant or lunch counter.
- ★ Regularly assigned cars AIR-CONDITIONED.
- B Service shown between Essex Jct., Fort Ethan Allen, Winooski and Burlington (Central Terminal, 137 St. Paul Street, opposite City Hall Park and Union Station) is performed by Train Connection Motor Coaches on which railroad tickets are accepted for passage. The time shown is the arrivals and departures at the Central Terminal. The arrivals at Union Station are five minutes later and the departures five minutes earlier. Checked baggage is handled by special truck. Railroad and Pullman tickets may be secured at Central Terminal, Telephone 3610.
- C On Sunday arr. Northampton 7.12 a.m., Holyoke 7.29 a.m., Springfield 7.48 a.m.
- D New England Transportation Co. Motor Coach service. Coaches are operated via Blackstone on hourly schedules daily from Worcester 8.27 a.m., until 8.27 p.m., thence 9.57 p.m., from Providence 6.25 a.m. (exc. Sun.), 7.25 a.m., until 8.25 p.m. daily, thence 10.00 p.m., 10.30 p.m. and 11.15 p.m. (Sun. only).
- F By busses of the Vermont Transit Corp. Railway tickets will be honored by the Bus Company.
- M Mixed train
- a From May 20th until Sept. 16th stops for Montreal, Concord or Springfield passengers.
- b On Sunday leaves Windsor 10.35 a.m. Hartland 10.43 a.m., Everts 10.51 a.m. and arr. White River Jct. 11.00 a.m.
- c Stops to leave from or take for north of St. Albans.
- d Will stop to pick up or let off revenue passengers for or from St. Albans and beyond and for or from Montpelier Jct., and beyond.
- e Stops to let off passengers.
- f Stop on signal.
- z Saturday only.
- m By connecting train
- n On Saturdays (Sunday mornings) leave New York 12.10 a.m. arrives Springfield 4.23 a.m. Sunday and on Sunday leave Springfield 7.00 a.m., Bellows Falls 9.52 a.m.
- g By connecting train, daily except Sunday.
- s On Sunday leaves Lowell 4.10 p.m. arrives Worcester 5.50 p.m. by bus.
- t Stop to pick up or let off revenue passengers.
- u Fri., Sat., Sun. and Holidays by bus.
- v Stop to let off revenue passengers.
- w Bus service.
- x Stop for passengers for St. Albans and beyond.
- y Monday only.

NUMBERS SHOWN OPPOSITE CERTAIN STATIONS REFER TO TABLES SHOWING CONNECTING TRAINS.

"THE DOUBLE TRACK ROUTE"

EQUIPMENT

COACHES ON ALL TRAINS

No. 5—THE LASALLE
Montreal and Toronto to Detroit and Chicago
 No. 5 is a Pool Train between Montreal and Toronto only.

Coach
 ★ Montreal to Toronto. (Reclining Seat De Luxe).
 ★ Toronto to Chicago. (Reclining Seat De Luxe).
 ★ Toronto to Detroit. (Reclining Seat De Luxe) (In No. 105 from London.)

Diner
 ★ Montreal to Toronto, ★ Toronto to London.

Parlor Cars
 ★ Toronto to Port Huron (No. 108)
 ★ Toronto to Detroit. (No. 61) (In No. 105 from London.)

Sleeping Cars
 ★ Port Huron to Chicago. (No. 185) 12 Sec., D.R.
 ★ Lansing to Chicago. (No. 67) 12 Sec., D.R.
 ★ Detroit to Chicago. (No. 65) 8 Sec., D.R., 2 Cpts. (In No. 57 to Durand.)

Sleeping Cars, Port Huron, Lansing and Detroit open 10.00 p.m.
 Sleeping Cars, Chicago parked to 8.00 a.m.

No. 9—TORONTO TO WINDSOR AND DETROIT

Coach—★ Toronto to Detroit. } (Reclining Seat De Luxe)
 ★ Toronto to Hamilton. }

Sleeping Car
 ★ Toronto to Detroit. (No. 85) 12 Sec., 2 Double Bedrooms (may be sold singly or en suite.)
 Sleeping Cars, Toronto, open 10.00 p.m.

No. 9—BELLEVILLE TO TORONTO
 Coach—★ Belleville to Toronto.

No. 15—THE INTERNATIONAL LIMITED
Montreal to Chicago
 No. 15 is a Pool Train between Montreal and Toronto only.

Coach—★ Montreal to Toronto. (Reclining Seat De Luxe).
 ★ Toronto to Chicago. (Reclining Seat De Luxe).

Diner—★ Montreal to Toronto.

Buffet Parlor Car—★ Battle Creek to Chicago.

Sleeping Cars
 ★ Toronto to Chicago. (No. 1) 12 Sec., 2 Double Bedrooms (may be sold singly or en suite)
 ★ Toronto to Chicago. (No. 8) Buffet Lounge, 1 D.R., 2 Cpts. 3 Single Bedrooms (1 Bed only)

No. 17—INTER-CITY LIMITED
Montreal to Detroit and Chicago
 No. 17 is a Pool Train between Montreal and Toronto only.

Coach
 ★ Montreal to Toronto. (Reclining Seat De Luxe).
 ★ Toronto to Chicago. (Reclining Seat De Luxe).
 ★ Toronto to Detroit. (Reclining Seat De Luxe) } In No. 117 from London.
 ★ Toronto to Detroit }

Dining Car
 ★ Lansing to Chicago.

Cafe Parlor Car
 ★ Toronto to Port Huron (No. 187).

Parlor Car
 ★ Toronto to Detroit. (No. 89) In No. 117 from London.
 ★ Port Huron to Chicago (No. 185) Compartment.

Sleeping Cars
 ★ Montreal to Toronto. (No. 99) 8 Sections, Buffet Lounge
 ★ Montreal to Toronto. (No. 169) 14 Single Bedrooms (1 bed only)

★ Montreal to Toronto (ex. Sat.) (No. 101) 10 Sec., D.R., 2 Cpts.
 ★ Montreal to Toronto (No. 113) (ex. Sat.) 12 Sec., 1 D.R.
 ★ Montreal to Port Huron. (No. 93) 8 Sec., D.R., 2 Cpts
 ★ Montreal to Detroit. (No. 97) 12 Sec., 2 Double Bedrooms (may be sold singly or en suite)
 ★ Montreal to Suspension Bridge, N.Y. (No. 97) 10 Sec., 3 Double Bedrooms. (2 beds—Upper and Lower)
 In Nos. 101-102 from Toronto.
 Sleeping Cars Montreal open 10.00 p.m.

No. 19—Montreal to Toronto
 Coach—★ Montreal to Toronto. (Reclining Seat De Luxe).
 Sleeping Car—★ Montreal to Toronto. (No. 105) 12 Sec., D.R.
 Sleeping Car Toronto parked to 7.00 a.m.

MONTREAL, OTTAWA, TORONTO

NOTE.—Times shown are at Canadian National Stations unless otherwise designated.
 TRAINS Nos. 5, 15, 17, AND 21 ARE POOL TRAINS BETWEEN MONTREAL AND TORONTO ONLY.
 INTERCHANGEABILITY OF TICKETS—Montreal-Toronto and Ottawa-Toronto Services (Via Brockville, Smiths Falls or Peterboro)—See Page 57 (Folder E) or Page 35 (Folders A or B). Tickets issued to employees at reduced rates are not valid for passage on Pool Train No. 15 between Montreal and Toronto.

Miles	TABLE No. (Eastern Time) 120	POOL TRAIN 5	POOL TRAIN 15	19	POOL TRAIN 21	POOL TRAIN 17	25
0.0	MONTREAL, QUE. Bonaventure Stn. ▲ @ Lv	A.M.	P.M.	P.M.	P.M.	P.M.	P.M.
1.5	St. Henri	* 9.15		* 8.55		* 11.00	† 5.25
7.9	Lachine	† 9.29		† 9.09		† 11.15	† 5.30
0.0	MONTREAL, QUE. Windsor Stn. ▲ @ Lv		* 3.00		* 11.00		
2.0	Westmount (C.P. Stns.)		† 3.06		† 11.06		
4.7	Montreal West		† 3.12		† 11.12		
14.6	Pointe Claire						6.04
20.8	St. Annes (St. Anne C.N. Stn. de Bellevue) C.P. Stn	9.45		9.30		† 11.31	6.16
24.4	Vaudreuil (Dorion)			† 9.35			6.30
29.2	Cedars						6.39
31.2	St. Dominique						6.44
34.8	Wilsonvale						† 6.50
37.8	COTEAU 106	* 10.09		* 9.55			† 7.10
43.2	Valleyfield	* 9.35		* 9.35			† 5.50
116.2	OTTAWA (Union Stn.) ▲ @ Lv	† 7.45		† 7.40			† 4.00
39.8	St. Zotique						† 7.14
43.4	River (Rivière) Beaudette, PQ						7.21
48.6	Bainsville, Ont.						7.30
53.9	Lancaster			* 10.13			7.38
59.6	Sumnerstown						7.47
67.6	CORNWALL	* 10.46	4.23	* 10.35			8.05
69.0	Cornwall Jct.						8.14
72.5	Millie Roche						8.17
73.7	Moulinette						8.23
77.3	Wales						8.32
81.7	Farran's Point						8.37
84.2	Aultsville						8.49
92.6	Morrisburg			11.05			9.00
99.3	Iroquois	† 11.22		† 11.14			† 9.10
104.8	Cardinal			† 11.21			† 7.25
52.9	OTTAWA (C.P.R. No. 562) Lv						† 9.23
113.8	PRESCOTT	* 11.42		* 11.38			† 10.15
	Ogdensburg, N.Y. (Ferry) Ar	* 12.15					† 8.30
	Lv	* 10.30		* 10.30			† 9.35
20.5	Maitland						† 9.45
125.6	BROCKVILLE (Un. Stn.) 141 @ Ar	* 12.00	* 5.25	* 11.59			P.M.
	OTTAWA (Union Stn.) ▲ @ Lv	† 9.20	* 3.00				
	BROCKVILLE (Union Stn.) Ar	† 11.45	* 5.15				
	BROCKVILLE (Un. Stn.) 141 @ Lv	* 12.10	* 5.35	* 12.15			
25.6	Lyn Jct.						
29.6	Mallorytown	12.28		12.37			
38.3	Lansdowne	12.39		12.49			
146.5	Gananoque Jct.	* 12.50		* 1.03			
153.9	Gananoque (via T.I. Ry.) Ar	* 1.10		* 1.15			
	Lv	* 12.20		* 12.30			
168.8	Rideau						
173.0	KINGSTON	* 1.20	* 6.30	* 1.35			
180.4	Collin's Bay						
189.0	Ernestown						
193.8	Fredericksburg						
	OTTAWA (Bank St.) 141 ▲ @ Lv						
198.9	NAPANEE 141, 157... @ Ar	* 1.52		* 2.13			
	Lv	* 1.52		* 2.13			
207.0	Marysville						
213.5	Shannonville						
220.7	BELLEVILLE (C.N. Stn.) 124 Lv	* 2.35	* 7.35	* 3.08	* 4.13	* 4.22	5.50
	BELLEVILLE (C.P. Station) Lv						† 5.15
284.2	Peterboro 145... @ Ar			† 7.48		† 7.48	
	Lv			† 8.52			
232.8	TRENTON Jct. (C.N. Stn.) 156	* 2.55		* 3.34			6.12
	TRENTON (C.P. Station)					* 4.40	
238.4	Smithfield						6.25
241.9	Brighton	† 3.07		* 3.48			6.36
249.5	Colborne			* 3.59			6.45
256.1	Grafton			* 4.28		* 5.20	7.00
264.0	COBOURG (C.N. Stn.) @	* 3.39					
	COBOURG (C.P. Stn.) @						
270.7	PORT HOPE (C.N. Stn.) 145... @	* 3.50	* 8.23	* 4.42			
	PORT HOPE (C.P. Stn.) @						
302.0	Peterboro 145... @ Ar	† 5.07					
	Lv	† 12.25					
286.4	Newcastle						7.34
290.8	Bowmanville (C.N. Stn.)	m4.16		5.12			7.42
	Bowmanville (C.P. Stn.)					6.02	
300.5	OSHAWA (C.N. Station)	* 4.35	* 9.00	* 5.32		6.14	8.05
	OSHAWA (C.P. Station)						
304.9	Whitby (C.N.)	m4.43		† 5.40			8.13
	Whitby (C.P. Station)						
311.5	Pickering						8.24
317.6	Port Union			† 6.10			† 7.12
325.0	Scarboro			† 6.18			† 7.00
328.6	Danforth	5.17	A 9.34				8.48
	Leaside (C.P. Station)					7.07	
	Don (C.P. Station)					7.18	
333.8	TORONTO, Ont. 129... @ ▲ Ar	* 5.30	* 9.45	* 6.30	* 7.30	* 7.15	9.00
	(Union Station)						

OPERATES VIA SMITHS FALLS, PERTH AND BELLEVILLE

The Inter-City Limited

No. 9 will not operate on Sun., Sept. 5th.

NEW CANADIAN NATIONAL CENTRAL STATION MONTREAL

Commencing July 15th the New Canadian National Central Station, Montreal, will be used by all trains now using Bonaventure Station, except all Montreal-Vaudreuil suburban and Montreal-Brockville trains 25 and 26 will continue to use Bonaventure Station.

Trains to and from the New Central Station will not operate via St. Henri.

FOR ADDITIONAL SERVICE Montreal-Coteau-Valleyfield. See Table 104.

OTTAWA-TORONTO
 Via Smiths Falls and Peterboro
 See Table 141

CANADIAN NATIONAL EXPRESS SERVICE BY MOTOR TRUCK BETWEEN NAPANEE AND DESERONTO
 (See Table 198)

Special Delivery of Hand Baggage at QUEBEC MONTREAL OTTAWA TORONTO HAMILTON WINNIPEG CALGARY EDMONTON VANCOUVER

Avoid Inconvenience—On arrival in the Principal Cities of Canada, turn over your hand baggage to Transfer Company's Representative, and it will be delivered to your City residence at low charge. Enquire from Agents for details of arrangements covering checked baggage.

HAMILTON, (BUFFALO SEE TABLE No. 129), LONDON, DETROIT, CHICAGO

(For Additional Trains TORONTO—HAMILTON—See Table No. 129)

Miles from Montreal	TABLE 120 (Eastern Time)		Time	5		15		17		621		83		183		9	
				P.M.	A.M.	P.M.	A.M.	P.M.	A.M.	P.M.	A.M.	P.M.	A.M.	P.M.	A.M.		
333.8	TORONTO, ONT. 129	Ar	East-ern Time	* 6.00	* 10.00	* 8.20											
337.3	Sunnyside	Ar		6.11	10.11	8.31											
355.2	Oakville	Ar		6.31	10.31	8.51											
373.1	HAMILTON 129	Ar		6.55	10.53	9.15											
375.6	Bayview	Ar		7.05	10.58	9.25											
380.3	Dundas	Ar															
385.2	Copetown	Ar															
389.6	Lynden	Ar															
398.6	BRANTFORD, ONT. 182, 187, 203	Ar		7.55	* 11.43	* 10.15											
405.8	Paris	Ar		8.08	* 11.43	* 10.29											
413.5	Princeton	Ar															
420.7	Eastwood	Ar															
425.2	Woodstock 197	Ar		8.34	12.17	11.03											
430.1	Beachville	Ar															
434.6	Ingersoll 122	Ar		8.49		11.18											
444.1	Dorchester	Ar		9.14	* 12.47	* 11.42											
453.8	LONDON 127, 128, 178 179, 193, 204	Ar		9.25	* 12.47	* 11.55											
453.8	LONDON	Ar		9.25	* 12.47	* 11.55											
453.8	WINDSOR	Ar		11.30		* 2.15											
453.8	DETROIT (Brush St.)	Ar		12.15		* 3.00											
453.8	LONDON, ONT.	Ar		9.30	* 12.52	* 12.10											
457.9	Hyde Park	Ar															
461.1	Lobo	Ar															
463.8	Komoka	Ar															
473.8	Strathroy	Ar		9.53		12.32											
480.0	Kerwood	Ar															
487.0	Watford	Ar		10.08		12.45											
491.5	Kingscourt	Ar															
495.3	Wanstead	Ar															
499.1	Wyoming 121	Ar		10.22		12.57											
504.8	Petrolia 121	Ar															
509.8	Wyoming 121	Ar		10.22		12.57											
504.9	Mandaamin	Ar															
512.7	SARNIA, ONT 178, 179	Ar		* 10.40	* 1.54	* 1.15											
517.8	Sarnia (Pt. Ed. Dock)	Ar															
515.8	PORT HURON, MICH. 216	Ar		* 11.02	* 2.16	* 1.37											
526.8	Goodells	Ar		* 11.15	* 2.25	* 1.50											
531.8	Emmett	Ar															
540.4	Capac	Ar															
547.8	Inlay City 212	Ar		11.52		2.27											
552.8	Atlea	Ar															
559.4	Lapeer	Ar		12.08		2.45											
566.5	Elba	Ar															
570.5	Davison	Ar															
579.1	Swirt	Ar		12.30		3.17											
587.7	Swartz Creek	Ar		12.45		3.17											
595.9	DURAND 210, 214	Ar		* 1.10		* 2.40											
688.6	GRAND RAPIDS	Ar		* 4.25		* 5.40											
723.3	MUSKEGON	Ar		* 5.45		* 6.45											
53.3	BAY CITY	Ar															
40.1	SAGINAW	Ar															
67.0	DETROIT (Brush St.)	Ar		* 11.15		* 1.40											
595.9	DURAND 210, 214	Ar		* 1.35		* 3.40											
600.7	Bancroft	Ar															
607.0	Morris	Ar															
613.5	Shattburg	Ar															
620.2	Haslett	Ar															
628.3	LANSING	Ar		2.20		4.30											
640.5	Pottsville	Ar		2.35		4.30											
646.8	Charlotte	Ar															
654.9	Olivet	Ar		3.08		4.43											
660.0	Bellevue	Ar															
672.6	BATTLE CREEK, MICH.	Ar		3.40		5.15											
684.2	Climax	Ar		2.50		4.20											
689.1	Scotts	Ar															
692.0	Pavilion	Ar															
697.0	Vicksburg	Ar															
702.4	Schoolcraft	Ar		3.23		4.50											
713.4	Marcellus	Ar															
718.0	Wakelee	Ar															
722.2	Penn.	Ar															
726.3	Cassopolis	Ar		4.03		5.26											
735.2	Edwardsburg, Mich.	Ar															
745.2	Mishawaka	Ar		4.35		5.57											
749.3	SOUTH BEND	Ar															
750.3	Oivers	Ar															
757.9	Crumtown	Ar															
764.4	Mill Creek	Ar															
769.3	Stillwell	Ar															
774.6	Kingsbury	Ar															
778.4	Wellsboro	Ar															
779.3	Union Mills	Ar															
785.6	Haskell	Ar															
793.7	Valparaiso, Ind.	Ar		5.28		6.49											
826.3	Harvey, Ill.	Ar															
839.2	Chicago Lawn (63rd St. and Central Park Ave.)	Ar		6.30		7.44											
844.9	47th Street (No. 428 West)	Ar		6.47		7.57											
849.5	CHICAGO, ILL. (Dearborn Stn.)	Ar		* 7.00		* 8.10											

"THE DOUBLE TRACK ROUTE"

EQUIPMENT (Continued)

COACHES ON ALL TRAINS

POOL TRAIN No. 21 Montreal to Toronto

Sleeping Cars

- ★ Montreal to Toronto.....(No. 295) 8 Sec., D.R., 2 Cpts.
- ★ Montreal to Toronto.....(No. 419) 8 Sec., 4 D.B.R.
- ★ Montreal to Toronto (3 cars).....(Nos. 301, 303, 305) } 12 Sec., D.R.
- ★ Montreal to Toronto.....(No. 285) } 14 Single Bedrooms.
- ★ Montreal to Toronto (Ex. Sat.).....(No. 287) } (1 bed only)
- ★ Montreal to Toronto.....(No. 291) 1 D.R. 4 Cpts.

Sleeping Cars Montreal open 10.00 p.m.

Nos. 83 and 183—TORONTO TO DETROIT

Coaches—★ Toronto to Detroit. (Reclining Seat De Luxe).
Buffet Parlor Car—★ Toronto to Detroit (No. 59).

No. 105—LONDON TO DETROIT

Parlor Car—★ Toronto to Detroit (No. 61)..... } In No. 5 Toronto
Coach—★ Toronto to Detroit (Reclining Seat De Luxe) } to London.

No. 117—LONDON TO DETROIT

Diner—★ London to Windsor.
Parlor Car—★ London to Detroit (No. 69)..... } In No. 17 from
Coach—★ London to Detroit (Reclining Seat De Luxe) } Toronto.
★ London to Detroit..... }
Sleeping Car—★ London to Detroit (No. 95)..... } 12 Sec., 2 Double Bed-
rooms (may be sold singly or en suite). }
In No. 17 from Montreal.

REFERENCE MARKS—TABLE 120

- * Daily.
- † Daily ex. Sun.
- ‡ Daily ex. Sat.
- § Sundays only.
- Daily ex. Sat. and Sun.
- ¶ Daily except Monday.
- ▲ Restaurant or Lunch Counter.
- ▽ Daily except Sun. and Mon.
- ⊙ Postal mail box on station platform.
- @ Mon., Wed., and Fri.
- ⊕ Tues., Thurs. and Sat.
- Motor train, limited baggage accommodation.
- ★ Regularly assigned cars AIR-COACHING.
- a On Sunday leave Ottawa 7.05 p.m.
- aa Will not stop on Sundays.
- A Will stop on Fridays only to detrain passengers.
- b Will stop to pick up passengers for Toronto and beyond.
- B Stops to detrain passengers only.
- d Will stop to let off passengers from Montreal and east and pick up passengers for Danforth and West.
- e Will stop to pick up passengers for Danforth and beyond.
- ee Stops Mon., Weds. and Fris.
- f Stops on signal only.
- G Will stop on Sundays only.
- gg Stops Tues., Thurs. and Sats.
- h Will stop to pick up passengers for beyond Sunnyside, St. Clair Ave. and West Toronto.
- m Will stop on flag to let off passengers from Port Hope and East and to pick up passengers for Danforth and beyond.
- M Mixed Train.
- n Will stop to let off passengers from Montreal and pick up passengers for Danforth and beyond.
- p Bus connections to and from Petrolia, see Table No. 121.
- r Stop on signal to pick up passengers only.
- s Stops on flag to pick up for stations beyond Sarnia.
- t Will stop to pick up passengers for Belleville and beyond.
- v Will stop to let off revenue passengers from Battle Creek and east.
- w Stops to let off passengers from London and east and to pick up passengers for Durand and west; and on Sundays to pick up passengers for Sarnia and west.
- x Will stop to pick up revenue passengers for Toronto and beyond
- y Will stop to pick up passengers for points beyond Hamilton.
- z Will stop to let off passengers from Ottawa, Montreal and beyond and to pick up passengers for Danforth and

"THE DOUBLE TRACK ROUTE"

CHICAGO, DETROIT, LONDON, (BUFFALO SEE TABLE), HAMILTON, No. 129

EQUIPMENT

COACHES ON ALL TRAINS

No. 6—INTER CITY LIMITED
Chicago to Toronto and Montreal
No. 6 is a Pool Train between
Toronto and Montreal only

Coach

- ★Chicago to Toronto. (Reclining Seat De Luxe).
- ★Toronto to Montreal. (Reclining Seat De Luxe).
- ★Detroit to Toronto. (Reclining Seat De Luxe) (Off No. 12 at London)
Hamilton to Toronto. Off No. 95

Diner

- ★Toronto to Montreal

Buffet Parlor Car

- ★Chicago to Battle Creek

Buffet Parlor Car—★Detroit to Toronto (No. 180) } In No. 12
Coach—★Detroit to Toronto (Reclining Seat De Luxe) } Detroit to
London

Sleeping Cars

- ★Chicago to Lansing. (No. 68) 12 Sec., D.R.
- ★Chicago to Port Huron. (No. 248) 12 Sec., D.R.
- ★Chicago to Detroit. (No. 66) 8 Sec., D.R. } In No. 54 from
Durand.

Sleeping Cars, Chicago, open 9.30 p.m.

Sleeping Car at Lansing parked to 8.30 a.m.

No. 10—DETROIT AND WINDSOR TO TORONTO
(Via London and Stratford)

Coach—★Detroit to Toronto. (Reclining Seat De Luxe).
★London to Toronto.

Sleeping Car

- ★Detroit to Toronto. (No. 80) 12 Sec., 2 Double Bedrooms
(may be sold singly or en suite).

Car leaving Detroit Saturday nights—In No. 14 London to Toronto
via Hamilton.

Sleeping Car available for occupancy at Windsor about 11.00 p.m.

No. 10—TORONTO TO BELLEVILLE

Coach—★Toronto to Belleville.

No. 12—DETROIT TO LONDON—No. 6 TO TORONTO

Buffet Parlor Car—★Detroit to Toronto. (No. 180)

Coach—★Detroit to Toronto. (Reclining Seat De Luxe).

No. 14—THE INTERNATIONAL LIMITED
Chicago to Montreal

No. 14 is a Pool Train between
Toronto and Montreal only.

Coach—★Chicago to Toronto. (Reclining Seat De Luxe).
★Toronto to Montreal. (Reclining Seat De Luxe).

Diner—★London to Brockville.

Sleeping Car

- ★Chicago to Toronto. (No. 8) 12 Sec., 2 Double Bedrooms
(may be sold singly or en suite)
- ★Chicago to Toronto, Buffet } D.R., 2 Compts. 3 Single Bed-
Lounges. (No. 4) } rooms (1 bed only).

Sleeping Car (in No. 10 to London.)

- ★Detroit to Toronto (Sat.) (No. 20) 12 Sec., 2 Double Bedrooms.

Miles	TABLE No. (Central Time)	123	Time	20	14	6	ADDITIONAL STATIONS No Trains Stop			
0.0	CHICAGO, ILL. (Dearborn Stn.)	▲Lv	Central Time	A.M.	P.M.	P.M.	Elsdon	Ill.	Mil.	8.8
4.6	47th Street (No. 428 West)			* 9.40		* 8.00	Ashburn	"	"	12.8
10.3	Chicago Lawn (63rd St. and Central Park Ave.)			* 9.48		* 8.10	Evergreen Park	"	"	14.5
23.2	Harvey, Ill.			* 9.57			Blue Island	"	"	19.5
55.8	Valparaiso, Ind.			10.51		9.13	Oak Glen	"	"	28.6
63.9	Haskells						Griffith	Ind.	"	36.1
70.1	Union Mills						Lottaville	"	"	39.6
74.8	Welsboro						Ainsworth	"	"	45.2
80.2	Kingsbury						Sedley	"	"	50.3
84.5	Stillwell						Millett	Mich.	"	216.2
91.7	Mill Creek						Trowbridge	"	"	223.5
91.7	Crumstown						Perry	"	"	240.0
99.2	Olivers						Duffield	"	"	257.2
100.2	SOUTH BEND			11.40		10.00	Torrey	"	"	267.0
104.3	Mishawaka						Bolsay	"	"	273.3
114.2	Edwardsburg, Mich.			12.06		10.26	Tappan	"	"	331.9
123.2	Cassopolis									
127.5	Penn.									
31.7	Wakelee									
36.0	Marcellus			12.19						
47.0	Schoolcraft									
52.5	Vicksburg			12.36						
57.5	Pavilion									
60.4	Scotts									
65.2	Climax									
176.9	BATTLE CREEK, MICH. (Ar Lv)	▲Ar	C.T. Eastern Time	1.05	11.25	3.05				
189.5	Bellevue			2.10	12.30	4.15				
194.6	Olivet									
202.7	Charlotte			2.40	12.58	4.52				
209.0	Pottersville									
221.2	LANSING (Ar Lv)	▲Ar		3.08	1.25	5.15				
229.3	Haslett			3.08	1.25	5.30				
236.0	Shaftsbury									
242.4	Morrice									
248.7	Bancroft									
253.5	DURAND, 210, 214 (Ar Lv)	▲Ar		* 3.50	* 2.15	* 6.20				
320.5	DETROIT (Brush St.) (Ar Lv)	▲Ar		* 5.45	* 8.50					
293.6	SAGINAW (Ar Lv)	▲Ar		* 5.55						
306.8	BAY CITY (Ar Lv)	▲Ar		* 6.45						
127.4	MUSKEGON (Ar Lv)	▲Ar		* 12.05		11.00				
92.8	GRAND RAPIDS (Ar Lv)	▲Ar		* 1.05		2.30				
253.5	DURAND, 210, 214 (Ar Lv)	▲Ar		* 3.50	* 2.15	* 6.35				
261.7	Swartz Creek					6.48				
270.0	Flint (Ar Lv)	▲Ar		4.15	2.40	7.00				
279.4	Davison			4.15	2.40	7.15				
282.9	Eiba					7.28				
289.8	Lapeer			4.36		7.35				
297.0	Attica					7.56				
301.1	Imlay City 212			4.50		8.08				
309.1	Capac					8.20				
317.6	Emmett					8.33				
322.7	Goodells					8.42				
333.7	PORT HURON, MICH. (Ar Lv)	▲Ar		* 5.30	* 4.10	* 9.05				
331.6	216 (Ar Lv)	▲Ar		* 5.50	* 4.20	* 9.35				
336.8	Sarnia (Pt. Ed. Dock)	▲Ar		* 6.10	* 4.45	* 10.20				
344.6	SARNIA, ONT. 178, 179					10.32				
350.4	Mandaamin					10.41				
350.4	Wyoming 121					10.41				
350.4	Petrolia 121					10.41				
354.1	Wyoming 121					10.46				
354.1	Wanstead					10.46				
358.0	Kingscourt					11.00				
362.5	Watford			5.23		11.09				
369.5	Kerwood			5.33		11.20				
375.7	Strathroy			5.45		11.36				
385.7	Komoka			6.00						
388.4	Lobo									
391.5	Hyde Park									
395.6	LONDON (Ar Lv)	▲Ar		* 7.10	* 6.20	* 11.50				
395.6	DETROIT, MICH. (Ar Lv)	▲Ar								
395.6	WINDSOR, ONT. (Ar Lv)	▲Ar								
395.6	LONDON, ONT. (Ar Lv)	▲Ar								
395.6	LONDON, 127, 128, 178, 179									
405.4	193, 204			* 7.20	* 7.30	* 12.20				
414.8	Dorchester					4.20				
419.4	Ingersoll 122					4.34				
424.3	Beachville					4.48				
428.8	Woodstock 197			8.01	8.11	6.27				
436.0	Eastwood					1.00				
443.6	Princeton					5.25				
443.6	Paris 203A					5.39				
450.9	BRA NTFORD, ONT. 182 (Ar Lv)	▲Ar		8.40	* 8.50	1.22				
459.9	187, 203			8.40	* 8.50	1.37				
464.2	Lynden 182					5.58				
469.2	Copetown					6.11				
476.3	Dundas					6.30				
494.3	HAMILTON 129 (Ar Lv)	▲Ar		NOTE A	* 9.30	* 7.45				
512.1	Oakville				* 9.35	* 7.52				
515.6	Sunnyside			9.59	10.19	8.34				
	TORONTO, ONT. (Ar Lv)	▲Ar	E.T.	* 10.10	* 10.30	* 8.45				

Please! DON'T...



In these days of shortages and priorities it may be impossible to replace worn out seat coverings. You can reach the luggage rack without standing on the seat.

Additional Trains HAMILTON-TORONTO—Table No. 129

TORONTO, OTTAWA, MONTREAL (BONA. STN.)

NOTE Times shown are at Canadian National Stations unless otherwise designated.
TRAINS Nos. 6, 14, 16 and 22 ARE POOL TRAINS BETWEEN TORONTO AND MONTREAL ONLY.
 Tickets issued to employees at reduced rates are not valid for passage on Pool Train 6 between Toronto and Montreal.

"THE DOUBLE TRACK ROUTE"

Miles from Chicago	TABLE No. (Eastern Time) 123	POOL TRAIN 14	POOL TRAIN 6	18	118	POOL TRAIN 22	POOL TRAIN 16	POOL TRAIN 10 Note u
515.6	TORONTO (Un.Stn.) OMT. A	Ar	Ar					
520.9	Danforth (C.P. Stn.)							
524.4	Leaside (C.P. Stn.)							
531.9	Scarboro							
538.0	Port Union							
544.5	Pickering							
549.0	Whitby (C.N. Stn.)							
558.7	Whitby (C.P. Stn.)							
563.1	OSHAWA (C.N. Stn.)							
578.7	Bowmanville (C.N. Stn.)							
609.9	Bowmanville (C.P. Stn.)							
609.9	Newcastle							
609.9	PORT HOPE (C.N. Stn.)							
609.9	PORT HOPE (C.P. Stn.)							
609.9	Peterboro 145							
609.9	COBOURG (C.N. Stn.)							
609.9	COBOURG (C.P. Stn.)							
609.9	Grafton							
609.9	Colborne							
609.9	Brighton							
609.9	Smithfield							
609.9	Trenton Jct. 156, 159 C.N. Stn.							
609.9	Trenton (C.P. Stn.)							
609.9	BELLEVILLE (C.N. Nth Stn.) 124L							
609.9	BELLEVILLE (C.P. Stn.)							
609.9	Peterboro 145							
609.9	Shannonville							
609.9	Marysville							
609.9	NAPANEE 141, 157							
609.9	OTTAWA (Bank St.)							
609.9	Fredericksburg							
609.9	Ernestown							
609.9	Collin's Bay							
609.9	KINGSTON							
609.9	Rideau							
609.9	Gananoque Jct.							
609.9	Gananoque (via T.I.Ry.)							
609.9	Lansdowne							
609.9	Mallorytown							
609.9	Lyn Jct.							
609.9	BROCKVILLE (Un.Stn.) 141							
609.9	BROCKVILLE (Un.Stn.)							
609.9	OTTAWA (Un. Stn.)							
609.9	BROCKVILLE (Un.Stn.)							
609.9	Maitland							
609.9	FRESCOTT							
609.9	OTTAWA (C.P.R. No. 563)							
609.9	Ogdensburg, N.Y. (Ferry)							
609.9	Cardinal							
609.9	Inquois							
609.9	Morrisburg							
609.9	Aultsville							
609.9	Farran's Point							
609.9	Wales							
609.9	Moulinette							
609.9	Mille Roches							
609.9	Cornwall Jct.							
609.9	CORNWALL							
609.9	Summerstown							
609.9	Lancaster							
609.9	795.5							
609.9	Bainsville, Ont.							
609.9	River (Rivière) Beaudette, P.Q.							
609.9	St. Zotique							
609.9	OTTAWA (Un. Stn.)							
609.9	Valleyfield							
609.9	811.6							
609.9	814.7							
609.9	818.2							
609.9	820.3							
609.9	825.0							
609.9	828.7							
609.9	841.5							
609.9	847.9							
609.9	849.5							

INTER-CHANGEABILITY OF TICKETS
 Toronto
 Montreal
 Services
 Toronto
 Ottawa
 Services
 via Peterboro,
 Smiths Falls
 and Brockville
 See Page 57
 (Folder E)
 or Page 35
 (Folder A or B)

TORONTO OTTAWA
 via
 Peterboro
 and
 Smiths Falls
 See Table 141

CANADIAN NATIONAL EXPRESS SERVICE BY MOTOR TRUCK BETWEEN DESERONTO AND NAPANEE ALSO BELLEVILLE AND PICTON
 (See Table 198)

For Additional Service
 VALLEYFIELD-COTEAU-MONTREAL
 See Table No. 104

New Canadian National Central Station, Montreal
 Commencing July 15th the New Canadian National Central Station, Montreal, will be used by all trains now using Bonaventure Station, except all Montreal-Vaudreuil suburban and Montreal-Brockville trains 25 and 26 will continue to use Bonaventure Station. Trains to and from the New Central Station will not operate via St. Henri.

EQUIPMENT (Continued)
COACHES ON ALL TRAINS

No. 16—THE MAPLE LEAF—Detroit to Montreal
 No. 16 is a Pool Train between Toronto and Montreal only
 Coach—★ Detroit to Toronto. (Reclining Seat De Luxe).
 ★ Toronto to Montreal. (Reclining Seat De Luxe).
 Diner—★ Windsor to Toronto.
 Parlor Car—★ Detroit to Toronto. (No. 68).
Sleeping Cars
 ★ Toronto to Montreal (No. 100)... 8 Sections, Buffet Lounge.
 ★ Suspension Bridge, N.Y. to Montreal (No. 98) 10 Sec., 3 Double Bedrooms (2 beds—Upper and Lower).
 (In Nos. 107-108 to Toronto).
 ★ Toronto to Montreal (No. 100)... 14 Single Bedrooms (one bed only).
 ★ Detroit to Montreal (No. 99)... 12 Sec., 2 Double Bedrooms (may be used singly or en suite).
 ★ Toronto to Montreal (Ex. Sat.) (No. 109) 10 Sec., D.R., 2 Cpts.
 ★ Toronto to Montreal (No. 144) (ex. Sat.) 12 Sec., 1 D.R.
 ★ Port Huron to Montreal (No. 94)... 8 Sec., D.R., 2 Cpts.
 (In No. 20 to Toronto).
 Sleeping Cars Toronto open 10.00 p.m.

Nos. 18 and 118—DETROIT TO MONTREAL
 Coach—★ Detroit to Toronto. (Reclining Seat De Luxe).
 ★ Detroit to Toronto.
 ★ Toronto to Montreal. (Reclining Seat De Luxe).
Buffet Parlor Car—★ Detroit to Toronto (No. 60).
Sleeping Car—★ Toronto to Montreal (No. 106) 12 Sec., D.R.
 Sleeping Car Montreal parked to 7.00 a.m.

No. 20—CHICAGO-LONDON-TORONTO
 (Via Brantford)
 Coach—★ Chicago to Toronto. (Reclining Seat De Luxe).
Dining Car—★ Chicago to Lansing.
Parlor Car—★ Chicago to Port Huron (No. 186) 1 Compartment.
 ★ Port Huron to Toronto (No. 104)
Cafe-Parlor Car—★ Port Huron to Toronto (No. 188).
Sleeping Car—
 ★ Port Huron to Montreal (No. 94)... 8 Sec., D.R., 2 Cpts.
 (In No. 16 to Toronto).

POOL TRAIN No. 22—Toronto to Montreal
Sleeping Cars—
 ★ Toronto to Montreal (No. 294)... 8 Sec., D.R., 2 Cpts.
 ★ Toronto to Montreal (No. 420)... 8 Sec., 4 D.B.R.
 ★ Toronto to Montreal (Nos. 302, 304, 306)... 12 Sec., D.R.
 ★ Toronto to Montreal (No. 286)... 14 Single Bedrooms (1 bed only).
 ★ Toronto to Montreal (Ex. Sat.) (No. 288) 14 Single Bedrooms (1 bed only).
 ★ Toronto to Montreal (No. 292)... 1 D.R., 4 Cpts.
 Sleeping Cars Toronto open 10.00 p.m.

No. 80—TORONTO EXPRESS—London to Toronto
 Coach—★ London to Toronto (Reclining Seat De Luxe).

REFERENCE MARKS—TABLE 123
 * Daily. † Daily ex. Sun. ‡ Daily ex. Sat.
 § Sundays only. ¶ Daily ex. Mon. @ Mon., Wed. and Fri.
 □ Daily except Sat. and Sun. ▲ Restaurant or Lunch Counter.
 ▽ Daily except Sun. and Mon. ☐ Postal mail box on station platform.
 ★ Motor train, limited baggage accommodation.
 ☆ Regularly assigned cars AIR-CONDITIONED.
 a Will stop to pick up revenue passengers for Battle Creek and east.
 aa Will stop to let off passengers from Danforth and beyond.
 A Bus transfer, via Canada Coach Lines, will be provided from Dundas to Hamilton for passengers and ordinary hand baggage arriving Dundas on Train No. 20 holding rail tickets reading to Hamilton and points beyond.
 b Will stop to let off passengers from Danforth and beyond, also to pick up passengers for Montreal and beyond.
 c Stop on signal to let off revenue passengers from Toronto and pick up revenue passengers for Belleville and beyond.
 cc Stops Mondays, Wednesdays and Fridays.
 d Will stop to let off passengers from beyond Sunnyside, St. Clair Ave. and West Toronto.
 e Will stop to let off passengers from Kingston and beyond.
 ee Will stop to pick up passengers for Montreal, Ottawa, North Bay, Sudbury and beyond. † Stops on signal only.
 ff Stops Tuesdays, Thursdays and Saturdays.
 g Will stop to detain passengers from Toronto and beyond.
 h On Sundays arrive 10.15 p.m. ‡ Saturdays only.
 i Will stop to discharge revenue passengers from Chicago.
 M Mixed train. n Mondays only.
 p Bus connection to and from Petrolia, see Table No. 121.
 r Will stop to let off passengers from Toronto and beyond and pick up passengers for Montreal and beyond.
 s On Sun. arr. 9.15 a.m.
 u No. 10 will not operate on Monday, Sept. 6th.
 v Will stop on Mondays only to detain passengers.
 w Will stop to let off passrs. from Kingston and beyond; on Sundays and also on Monday, Sept. 6th will stop to pick up passrs. for Montreal.
 x On Sats. and Suns. arrives 5.05 p.m.
 y Will stop to let off passengers from beyond Hamilton or pick up passengers for beyond Toronto.
 z Will stop to let off passengers from Belleville and beyond.
 Numbers following certain stations refer to tables showing connecting trains.

TABLE No. 124
BUS SERVICE—BELLEVILLE (Nth Stn.)—PICTON—
 (Operated by Mr. Frank Smith)

	A.M.	P.M.	P.M.	M.N.	A.M.
Lv BELLEVILLE (Nth Stn.) 120, 123		† 2.25	† 7.35	† 12.00	‡ 12.30
Lv " (Queen's Hotel)		* 7.00	* 2.35	* 7.45	
Ar MOUNTAIN VIEW		† 7.20	† 2.50	† 8.05	‡ 12.20
Ar PICTON		* 8.00	† 3.30	* 8.45	‡ 1.00

	A.M.	A.M.	P.M.
Lv PICTON	* 7.00	† 11.00	
Lv PICTON (Airport)			* 4.30
Lv PICTON (Royal Hotel)			* 4.45
Lv MOUNTAIN VIEW	* 7.30	† 11.30	* 5.20
Ar BELLEVILLE (Queen's Hotel)	* 8.00	† 12.00	* 5.45
(Nth. Station) 120, 123		† 12.10	* 5.45

NOTE—Additional Bus Service will be provided to connect with C.N.R. Trains at Belleville, when there are four or more passengers and advance arrangements are made to Agent, Belleville, for such service.



THE CANADIAN NATIONAL RAILWAYS IS THE LARGEST R



CANADIAN NATIONAL SPEEDS THE NATIONS' WAR EFFORT WITH EXCELLENT PASSENGER SERVICE

RAILWAY SYSTEM ON THE NORTH AMERICAN CONTINENT

Canadian National Railways Grand Trunk Railway System Central Vermont Railway

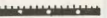
Lines in Operation  Double Track  Single Track
Lines under Construction 
System Mileage - 24,000 Miles

T. C. A. Spans the Continent

T.C.A. has overcome the barriers of distance—shrunk the vast expanse of the Nation—until the shores of the Atlantic are but a day's distance from the shores of the Pacific.

Key men in Industry and the services go by Trans-Canada Air Lines, thus save travel time vital to a Nation at war. Air mail speeds their business and personal correspondence. Rush shipments of repair and replacement parts go by Air Express.

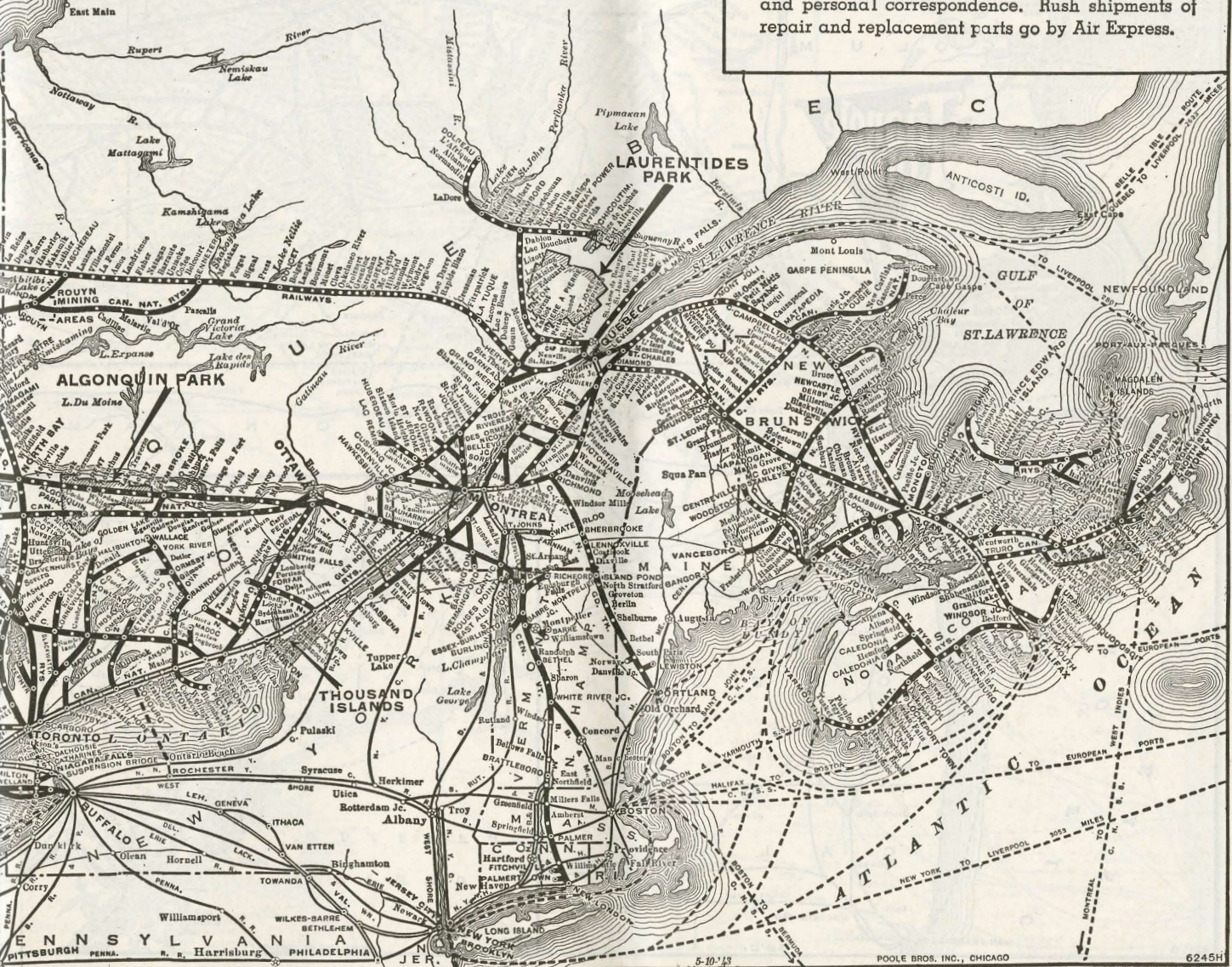

ANGER, FREIGHT, EXPRESS, TELEGRAPH, HOTEL, STEAMSHIP AND AIRLINES SERVICES

HELP CONSERVE RAILWAY SPACE

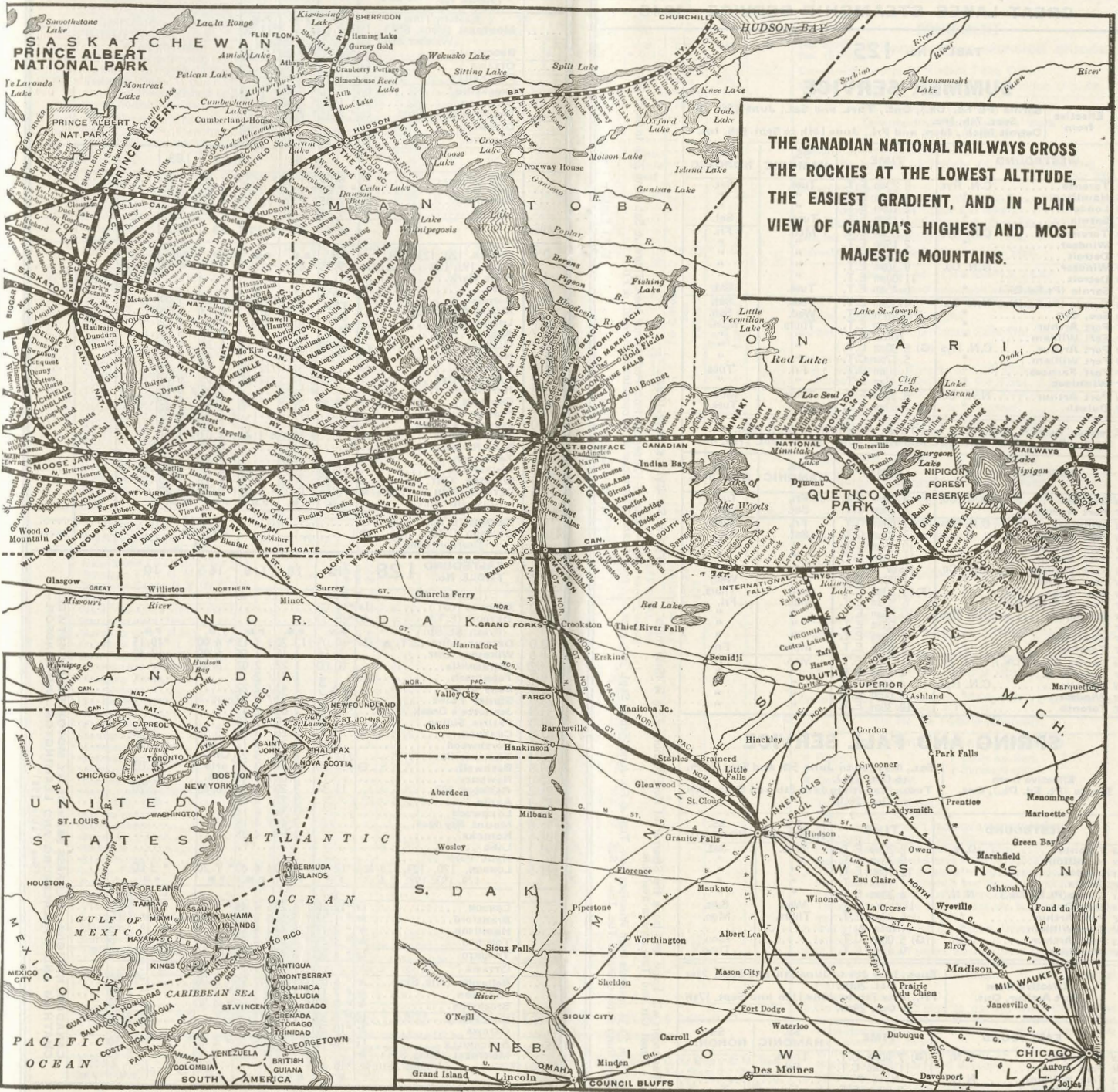

THE CANADIAN NATIONAL RAILWAYS CROSS THE ROCKIES AT THE LOWEST ALTITUDE, THE EASIEST GRADIENT, AND IN PLAIN VIEW OF CANADA'S HIGHEST AND MOST MAJESTIC MOUNTAINS.

TICKETS IN ADVANCE AND ADD TO YOUR OWN COMFORT

NORTHERN NAVIGATION CO., LTD.

Owned and operated by Canada Steamship Lines, Ltd.

CANADIAN NATIONAL ROUTE

GREAT LAKES STEAMSHIP SERVICE—1943

TABLE No. 125

SUMMER SERVICE

Effective from Sarnia (Pt. Ed. Dk.), Ont., Tues. and Sat., June 15th to Sept. 7th, inc.
 Detroit Mich., Mon. and Fri., June 14th to Sept. 6th, inc.

WESTBOUND		TIME	SS. HAMONIC	SS. NORONIC
Lv Toronto	C.N. Rys.	8:20am E.T.	Tues.	Sat.
Lv Hamilton	"	9:25am E.T.	"	"
Lv London	"	12:10pm E.T.	"	"
Ar Sarnia	"	1:15pm E.T.	Tues.	Sat.
Lv Toronto	C.N. Rys.	8:20am E.T.	Mon.	Fri.
Ar Windsor	"	2:15pm E.T.	"	"
Ar Detroit	"	3:00pm E.T.	"	"
Lv Windsor	N.N. Co.	9:30pm E.T.	"	"
Lv Detroit	"	11:00pm E.T.	"	"
Ar Sarnia (Pt. Ed. Dk.)	"	6:45am E.T.	Tues.	Sat.
Lv Sarnia (Pt. Ed. Dk.)	N.N. Co.	4:30pm E.T.	Tues.	Sat.
Lv Soo, Ont.	"	12:00pm E.T.	Wed.	Sun.
Ar Port Arthur	"	6:30pm E.T.	Thurs.	Mon.
Ar Port William	"	Note (A)	"	"
Lv Port Arthur	C.N. Rys. (G)	5:00pm C.T.	"	"
Lv Port William	"	5:17pm C.T.	"	"
Ar Fort Frances	"	1:10am C.T.	Fri.	Tues.
Ar Winnipeg	"	9:45am E.T.	"	"
Lv Port Arthur	N.N. Co.	6:30pm E.T.	Thurs.	Mon.
Ar Duluth	"	7:30am C.T.	Fri.	Tues.

Effective/Duluth, Minn., Fri. and Tues., June 18th to Sept. 10th, inc.
 from Port Arthur, Ont., Sat. and Wed., June 19th to Sept. 11th, inc.

EASTBOUND		TIME	SS. HAMONIC	SS. NORONIC
Lv Duluth	N.N. Co.	4:30pm C.T.	Fri.	Tues.
Ar Port Arthur	"	9:30am E.T.	Sat.	Wed.
Lv Winnipeg	C.N. Rys. (B)	7:00pm C.T.	Fri.	Tues.
Lv Fort Frances	"	3:10am C.T.	Sat.	Wed.
Lv Fort William	"	10:45am C.T.	"	"
Ar Port Arthur	"	11:00am C.T.	"	"
Lv Fort William	N.N. Co.	Note (A)	"	"
Lv Port Arthur	"	1:00pm E.T.	Sat.	Wed.
Lv Soo, Ont.	"	(F) 10:30am E.T.	Sun.	Thurs.
Ar Sarnia (Pt. Ed. Dk.)	"	6:30am E.T.	Mon.	Fri.
Lv Sarnia	C.N. Rys.	10:20am E.T.	"	"
Ar London	"	11:50am E.T.	"	"
Ar Hamilton	"	2:12pm E.T.	"	"
Ar Toronto	"	3:25pm E.T.	Mon.	Fri.
Lv Sarnia (Pt. Ed. Dk.)	N.N. Co.	11:30am E.T.	Mon.	Fri.
Ar Detroit	"	4:00pm E.T.	"	"
Lv Detroit	C.N. Rys.	4:00pm E.T.	"	"
Lv Windsor	"	5:00pm E.T.	"	"
Ar Toronto	"	10:30pm E.T.	"	"

SPRING AND FALL SERVICE

Effective from Sarnia (Pt. Ed. Dk.), Ont. Sat., May 1st to June 5th and Sept. 18th to Oct. 23rd.
 Tues., May 4th to June 8th and Sept. 14th to Oct. 26th.

WESTBOUND		TIME	SS. HAMONIC	SS. NORONIC
Lv Toronto	C.N.	8:20am E.T.	Tues.	Sat.
Lv Hamilton	"	9:25am E.T.	"	"
Lv London	"	12:10pm E.T.	"	"
Ar Sarnia	"	1:15pm E.T.	"	"
Lv Sarnia (Pt. Ed. Dk.)	N.N.	4:30pm E.T.	"	"
Lv Soo, Ont.	"	12:00pm E.T.	Wed.	Sun.
Ar Port Arthur	"	6:30am E.T.	Thurs.	Mon.
Ar Port William	"	Note (A)	"	"
Lv Port Arthur	C.N.	(G) 5:00pm C.T.	"	Mon.
Ar Winnipeg	"	9:45am C.T.	"	Tues.

Effective from Port Arthur, Ont. Tues., May 4th to June 8th and Sept. 21st to Oct. 26th.
 Fri., May 7th to June 11th and Sept. 17th to Oct. 29th.

EASTBOUND		TIME	SS. HAMONIC	SS. NORONIC
Lv Winnipeg	C.N.	(B) 7:00pm C.T.	Thurs.	"
Ar Port Arthur	"	11:00am C.T.	Fri.	"
Lv Fort William	N.N.	Note (A)	"	"
Lv Soo	"	1:00pm E.T.	Fri.	Tues.
Lv Sarnia (Pt. Ed. Dk.)	"	10:30am E.T.	Sat.	Wed.
Ar Sarnia (Pt. Ed. Dk.)	C.N.	6:30am E.T.	Sun.	Thurs.
Lv London	"	10:20am E.T.	"	"
Ar Hamilton	"	12:20pm E.T.	"	"
Ar Toronto	"	3:25pm E.T.	Sun.	Thurs.

(F)—On Sundays lvs. at 12:15 p.m.
 (G)—Train 33-19 operates from Port Arthur Mon. Thurs. & Sat. June 28th to Sept. 6th; prior to and after those dates operates Mon. Wed. & Fri.

(A)—Passengers will board and leave the Steamer at Port Arthur, which is three miles distant. Street Car and Taxi service available.
 (B)—Train 20-24 operates from Winnipeg Sun. Tue. & Fri. June 25th to Sept. 3rd; prior to and after those dates operates Tue. Thu. & Sat.

(E.T.) Eastern Time.

(C.T.) Central Time.

MONTREAL—OTTAWA—TORONTO—HAMILTON—LONDON—DETROIT

WESTBOUND TABLE No. 127	5	15	17	NEW CANADIAN NATIONAL CENTRAL STATION MONTREAL		
				83	183	
Eastern Time	A.M.	P.M.	P.M.			
MONTREAL (Bona. Stn.) Lv	* 9:15	* 3:00	* 11:00			
(Windsor Stn.) Lv	* 12:00	* 5:25	* 1:40			
BROCKVILLE Lv	* 9:20	* 3:00				
OTTAWA Lv	* 11:45	* 5:15				
BROCKVILLE Lv	* 12:10	* 5:35	* 1:45			
Kingston Lv	* 1:20	* 6:30	* 2:50			
Belleville (Nth. Stn.) Lv	* 2:35	* 7:35	* 4:22			
OTTAWA Lv			* 11:00			
TORONTO Ar	* 5:30	* 9:45	* 7:15			
		9		83	183	
TORONTO Lv	* 6:00	* 11:59	* 8:20	1:30	* 1:30	
Hamilton Lv	* 7:05	* 13:13	* 9:25	* 2:57	* 2:57	
Brantford Lv	* 7:55	* 2:05	* 10:10	* 3:52	* 3:52	
LONDON Ar	* 9:14	* 3:35	* 11:42	* 5:30	* 4:52	
Miles	105	9	117	83	183	
0.0	LONDON, 120, 123, 178, 179, 193, 198. ▲ ⊕ Lv	P.M. 9:25	A.M. 4:00	A.M. 11:55	P.M. 5:50	P.M. 4:57
4.1	Hyde Park					
7.3	Lobo					
10.0	Komoka					
14.7	Mount Brydges					
20.7	Longwood					
25.7	Appin					
30.4	GLENCOE 207					
36.6	Newbury					
41.7	Bothwell					
49.2	Thamesville					
55.3	Northwood					
64.3	CHATHAM					
72.5	Prairie Siding					
78.0	Jeanette's Creek					
84.6	Stoney Point					
92.7	Belle River					
101.9	Tecumseh					
108.3	Walkerville					
109.9	WINDSOR, ONT.					
111.5	DETROIT, MICH (E.T.) ▲ ⊕ Ar (Brush St. Stn.)	A.M. 12:15	A.M. 8:05	P.M. 3:00	P.M. 9:30	P.M. 8:20
111.5	DETROIT (E.T.) Lv					* 11:15
432.0	CHICAGO (C.T.) Ar (Dearborn Stn.)					* 7:00 A.M.
Miles	EASTBOUND TABLE No. 128	12	18	118	16	10
0.0	(Dearborn Stn.)					
320.5	CHICAGO (C.T.) Lv	P.M. 11:00				
	DETROIT (E.T.) Ar	* 8:50				
0.0	(Brush St. Stn.)					
0.0	DETROIT, MICH (E.T.) ▲ ⊕ Lv	A.M. 9:05	P.M. 12:20	* 1:15	* 4:00	* 10:15
1.6	WINDSOR, ONT.	9:55	1:15	1:55	5:00	12:30
3.2	Walkerville	10:00	1:22	2:02	5:07	
9.7	Tecumseh		1:31	2:11		
18.9	Belle River		1:43	2:22		
26.9	Stoney Point		1:53	2:33		
33.5	Jeanette's Creek		2:03	2:43		
39.0	Prairie Siding		2:05	2:50		
47.3	CHATHAM		2:26	3:05	5:59	1:34
56.3	Northwood		2:38	3:17		
62.4	Thamesville		2:48	3:27		
69.8	Bothwell		2:59	3:39		
75.0	Newbury		3:08	3:47		
81.2	GLENCOE 207		3:20	3:57	6:40	2:20
85.9	Appin		3:27	4:04		
90.9	Longwood		3:36	4:11		
96.8	Mount Brydges		3:46	4:18		
101.6	Komoka		3:55	4:25		
104.3	Lobo					
107.3	Hyde Park					
111.5	LONDON, 120, 123, 178, Ar (Windsor Stn.)	P.M. 12:10	P.M. 4:10	* 4:40	* 7:20	* 3:00 A.M.
		6				
	LONDON Lv	* 12:20	* 4:20	6:45	* 7:30	* 4:10
	Brantford Lv	* 1:32	* 5:50	6:05	* 8:50	* 5:47
	Hamilton Lv	* 2:17	* 6:44	6:48	* 9:30	* 7:05
	TORONTO Ar	* 3:25	* 8:05	8:05	* 10:30	* 8:00
	TORONTO Lv	* 4:00	* 8:45	9:30	* 11:30	* 9:15
	OTTAWA Ar				* 7:30	
	Belleville (Nth. Stn.) Ar	* 6:05	* 11:55	12:25	* 2:00	* 12:20
	Kingston Ar	* 7:11	* 1:33	1:49	* 3:29	* 1:32
	Brockville Ar	* 8:07	* 1:30	1:35	* 4:30	* 2:40
	BROCKVILLE Lv	* 8:30				* 2:50
	OTTAWA Lv	* 10:20				* 5:35
	BROCKVILLE Lv	* 8:12	* 3:20	3:20	* 4:40	* 2:50
	MONTREAL (Bona. Stn.) Ar (Windsor Stn. Ar)	* 10:45	* 6:30	6:30	* 7:40	* 5:45
		P.M.	A.M.	A.M.	A.M.	P.M.

REFERENCING MARKS—Tables 127 and 128—* Daily. † Daily ex. Sun. § Sun. only. ‡ Daily ex. Mon. † Mon. only. ‡ Will not stop on Sundays. † Saturdays. ‡ Will stop only to let off passengers from London and beyond. ‡ Will stop on Sat. and Sun. to detain passengers from Windsor. ‡ Stops to pick up passengers only.
 (C.T.) Central Time. (E.T.) Eastern Time.
 Numbers following certain stations refer to tables showing connecting trains.

CANADIAN NATIONAL EXPRESS SERVICE BY MOTOR TRUCK BETWEEN CHATHAM AND WALLACEBURG AND LEAMINGTON AND WINDSOR. (See Table 198)

MONTREAL, TORONTO, HAMILTON, NIAGARA FALLS, BUFFALO, PHILADELPHIA AND NEW YORK

NOTE: Trains Nos. 74, 76, 77 and 81 will not operate on Thursday, July 1st, nor on Monday, Sept. 6th.

New Canadian National Central Station, Montreal
 Commencing July 15th the New Canadian National Central Station, Montreal, will be used by all trains now using Bonaventure Station, except all Montreal-Vaudreuil suburban and Montreal-Brockville trains 25 and 26 will continue to use Bonaventure Station.
 Trains to and from the New Central Station will not operate via St. Henri.

Miles	TABLE No. SOUTHBOUND 129	77	101-102	07	85	83-86	183-186	79 NOTE	5	81 NOTE	89-90	15	9	84
	(Eastern Time)	P.M.	P.M.	P.M.	P.M.	P.M.	P.M.	P.M.	P.M.	P.M.	P.M.	P.M.	P.M.	P.M.
333.8	MONTREAL (Bona. Stn.) Lv	8:55	9:00	9:00					* 9:15	9:15	* 9:15			
	QUE (Windsor Stn.) Lv											* 3:00	* 3:00	
0.0	TORONTO, ONT (Union Station) ⊕ Δ Lv	6:50	8:00	8:00	1:22	1:30	1:30	5:20	* 6:00	6:20	* 7:15	* 10:00	* 11:59	
3.5	Sunnyside.....	6:59	8:11	8:31	1:31	1:40	1:39	5:29	6:11	6:29	7:26	10:11	12:10	
6.8	Mimico.....	7:05			1:41	1:47		5:35		6:35				
10.8	Long Branch.....				1:42			5:39		6:39				
14.1	Dixie Road.....				1:44			5:40		6:40				
17.8	Lakeview.....				1:44			5:43		6:42				
22.0	Port Credit..... ⊕	7:16			1:49	1:57	1:54	5:48		6:47			12:22	
25.8	Lorne Park.....	7:20			1:52			5:52		6:51				
29.1	Clarkson's.....	7:24			1:56	2:04	2:00	5:55		6:55				
32.0	Oakville..... ⊕	7:34	8:31		2:06	2:14	2:10	6:00	6:31	7:05			12:36	
34.9	Bronte.....	7:42			2:12	2:22	2:17	6:15		7:14				
	Burlington 174.....	7:57	8:42		2:39	2:32	2:26	6:29		7:25				
	Aldershot.....	8:03								7:30				
39.3	Bayview.....													
	HAMILTON (James St.) Ar	8:15	* 8:55	* 9:15	2:55	2:47	2:40	6:40	* 6:55	7:40	* 8:10	* 10:53	* 1:01	
	⊕ 120, 123..... Lv		* 9:10			3:00	2:50				* 8:20			2:30
45.4	Stoney Creek.....					3:11	3:01							
50.8	Winona.....		9:31			3:19	3:09							
55.5	Grimsby.....		9:40			3:30	3:20				8:45			
57.3	Grimsby Beach.....					3:34	3:24							
59.7	Beamsville.....		9:50			3:40	3:30							
64.4	Vineland.....					3:46	3:36							
65.5	Jordan.....					3:50	3:40							
71.1	St. Catharines (129A, 208) Ar		10:00			4:02	3:52				9:07			19
73.2	Merriton..... Ar		10:07			4:10	4:05				9:17			45
80.3	NIAGARA FALLS, ONT. Ar		10:50			4:13	4:25				9:35			47
83.0	SUSP. BRIDGE, N.Y. Ar		* 1:05			4:45	4:35				9:52			42
84.8	SUSP. BRIDGE (L.V.R.R.) Lv										* 10:02			
88.1	NIAGARA FALLS (L.V.R.R.) Ar										* 10:09			
	BUFFALO (L.V.R.R.) Ar										* 11:25			
	BUFFALO (L.V.R.R.) Lv										* 10:35			
	PHILADELPHIA (Reading Ter.) Ar										* 9:20			
	NEW YORK (L.V.) (Penn. Stn.) Ar										* 9:05			
	SUSP. BRIDGE (N.Y.C.) Lv		* 11:50				* 5:30							
	NIAGARA FALLS, N.Y. (N.Y.C.) Ar		* 12:00				* 5:40							
	BUFFALO (N.Y.C. R.R.) Ar		* 1:00				* 6:45							
	NEW YORK (N.Y.C.) (G.C. Ter.) Ar		* 9:45				* 6:22							

EQUIPMENT	
No. 83-86 } TORONTO TO SUSPENSION BRIDGE	
No. 183-186 }	
Coach—★ Toronto to Niagara Falls, Ont.	
Buffet Parlor Car—★ Toronto to Hamilton (No. 69).	
No. 89-90—THE MAPLE LEAF	
Toronto-Philadelphia-New York (Via C.N. and L.V.)	
Coach—★ Toronto to Buffalo.	
Buffet Parlor Car—★ Toronto to Niagara Falls, Ont. (No. 138)	
Sleeping Cars	
★ Toronto to New York (No. 36) 8 Sec., 4 Double Bed-rooms (2 beds—upper and lower).	
★ Toronto to Philadelphia (No. 16) 10 Sec., D.R., 2 Cpts.	
Dining Car—★ Lighthouse to New York.	
Cafe-Dining Car—★ Buffalo to New York.	
No. 79-94—THE MAPLE LEAF	
New York-Philadelphia-Toronto (Via L.V. and C.N.)	
Coach—★ Buffalo to Toronto.	
Buffet Parlor Car—★ Niagara Falls, Ont. to Toronto. (No. 137)	
Sleeping Cars	
★ Philadelphia to Toronto (No. 49) 10 Sec., D.R., 2 Cpts.	
★ New York to Toronto (No. 20) 8 Sec., 4 Double Bed-rooms (2 beds—upper and lower).	
Dining Car—★ New York to Lighthouse.	
Cafe-Dining Car—★ New York to Buffalo.	
No. 95-6—SUSPENSION BRIDGE TO TORONTO	
Coach—★ Niagara Falls, Ont. to Toronto.	
No. 101-102—TORONTO TO SUSPENSION BRIDGE	
Coach—★ Toronto to Suspension Bridge. (Reclining Seat De Luxe).	
★ Toronto to Niagara Falls, Ont.	
Buffet Parlor Car—★ Toronto to Suspension Bridge (No. 89).	
Sleeping Car	
★ Montreal to Suspension Bridge, N.Y. (No. 97) 10 Sec., 3 D.B.R. (In No. 17 from Montreal-Toronto).	
No. 107-108—SUSPENSION BRIDGE TO TORONTO	
Coach—★ Suspension Bridge to Toronto. (Reclining Seat De Luxe).	
★ Niagara Falls, Ont. to Toronto.	
Buffet Parlor Car—★ Suspension Bridge to Toronto (No. 88).	
Sleeping Car	
★ Suspension Bridge, N.Y., to Montreal (No. 98) 10 Sec., 3 D.B.R. (In No. 16 Toronto-Montreal).	

Miles	TABLE NO. NORTHBOUND 129	74 NOTE	76 NOTE	14	93-94	80	95-6	91	18	107-108	20	16
	(Eastern Time)	A.M.	A.M.	A.M.	P.M.	A.M.	P.M.	P.M.	P.M.	A.M.	P.M.	P.M.
	NEW YORK (NYC) (G.C. Ter.) Lv						* 11:45	* 3:35				
	BUFFALO (N.Y.C. R.R.) Lv						* 11:20	* 3:20				
	NIAGARA FALLS, N.Y. (NYC) Lv						* 10:45	* 3:41				
	SUSP. BRIDGE, N.Y. (N.Y.C.) Ar						* 10:31	* 3:51				
	NEW YORK (L.V.) (Penn. Stn.) Lv											
	PHILADELPHIA (Reading Ter.) Lv											
	BUFFALO (L.V. R.R.) Lv											
	NIAGARA FALLS (L.V.R.R.) Lv											
	SUSP. BRIDGE (L.V.R.R.) Lv											
	SUSPENSION BRIDGE, N.Y. Lv											
	Niagara Falls, Ont. Ar											
	Merriton Ar											
	St. Catharines (129A, 208) Jordan Ar											
	Vineland.....											
	Beamsville.....											
	Grimsby Beach.....											
	Grimsby.....											
	Winona.....											
	Stoney Creek.....											
	HAMILTON (James St.) ⊕ Δ Ar											
	120, 123..... Lv											
83.2	Aldershot.....	6:15	7:10	* 7:52	* 7:55	9:40	2:30	* 5:30	* 6:57	* 8:40		* 9:35
86.1	Burlington.....	6:24	7:19									
92.5	Bronte.....	6:29	7:24									
96.7	Oakville.....	6:39	7:45									
102.0	Clarkson's..... ⊕	6:56	7:51									
103.1	Lorne Park.....	6:59	7:54									
105.3	Port Credit..... ⊕	7:04	7:59									
107.0	Lakeview.....	7:08	8:02									
109.3	Dixie Road.....	7:11	8:05									
111.3	Long Branch.....	7:14	8:07									
114.6	Mimico.....	7:20	8:15									
118.1	Sunnyside.....	7:25	8:20									
	TORONTO, ONT. (Union Station) ⊕ Δ Ar	7:35	8:30	* 8:45	* 8:55	10:40			* 8:05	* 9:40	* 10:10	* 10:30
451.9	MONTREAL (Bona. Stn.) Ar	5:45	5:45	* 5:45	* 5:45				* 6:30	* 7:40	* 7:40	* 7:40
	QUE. (Windsor Stn.) Ar											

REFERENCE MARKS—TABLE 129	
* Daily.	† Daily ex. Sun.
‡ Daily ex. Sat.	§ Sundays only.
⊕ Daily ex. Monday.	
⊗ Mon., Wed. and Fri.	
⊙ Tues., Thurs. and Sat.	
□ Daily except Sat. and Sun.	
▣ Motor train, limited baggage accommodation.	
▤ Restaurant or Lunch Counter.	
⊞ Postal Mail Box on station platform.	
★ Regularly assigned cars ARE CONDITIONED.	
a Will stop to let off passrs. arriving TORONTO on No. 4 from West and from Belleville and beyond, and to pick up passrs. for Niagara Falls, Woodstock and beyond.	
b Through train does not operate via Buffalo, connection made at Depew Jct.	
c Will stop only to let off passrs. from New York and beyond.	
d Will stop to let off passrs. arriving Toronto on No. 4 from West and from Belleville and beyond.	
e Will stop to pick up passengers for points beyond Hamilton.	
f Stops on signal.	
g On Week days will stop to detrain from Buffalo and beyond; On Sundays to detrain passengers from Hamilton and beyond and on flag to pick up passengers for Toronto and beyond.	
j Will stop to pick up passengers for Montreal, Ottawa, North Bay, Sudbury and beyond.	
k Saturdays only.	
l Will stop to pick up passengers for Montreal, Ottawa and beyond.	
m Will stop to pick up passrs. for beyond Suspension Bridge.	
n Will stop to let off passengers from beyond Hamilton or pick up passengers for beyond Toronto.	

TORONTO—ST. CATHARINES—WELLAND—PORT COLBORNE (RAIL-BUS SERVICE)

(Passengers hand baggage and steamer trunks will be handled—not commercial baggage)

Passes are not honoured on the Bus Service

TABLE No. SOUTHBOUND 129A	101-102		83-86		89-90		NORTHBOUND		C.N. Bus Ex. Sun.		C.N. Bus Ex. Sun.		C.N. Bus Daily	
	A.M.	P.M.	A.M.	P.M.	A.M.	P.M.	A.M.	P.M.	A.M.	P.M.	A.M.	P.M.	A.M.	P.M.
Lv TORONTO.....	8:00	1:30	7:15	9:04			Lv PORT COLBORNE.....	5:50	12:20	6:20				
Ar St. Catharines.....	10:07	4:02	9:04				Lv Welland.....	6:15	12:45	6:45				
	C.N. Bus	C.N. Bus	C.N. Bus	C.N. Bus			Ar St. Catharines.....	7:18	1:16	7:20				
Lv St. Catharines.....	10:45	4:05	9:10				Lv St. Catharines.....	93-94	95-6	107-108				
Ar Welland.....	10:10	4:40	9:45				Ar St. Catharines.....	6:54	1:24	7:28				
Ar PORT COLBORNE.....	11:05	5:00	10:05				Ar TORONTO.....	8:55	3:25	9:40				
	A.M.	P.M.	P.M.					A.M.	P.M.	P.M.				

Numbers following certain stations refer to tables showing connecting trains.

TORONTO, PARRY SOUND, SUBURBY, CAPREOL, WINNIPEG AND VANCOUVER

WESTBOUND—Read Down

EASTBOUND—Read Up

BUS TRANSFER ARRANGEMENT BETWEEN ALLANDALE AND CAMP BORDEN
 via TRAVERS COACH LINES FOR PASSENGERS OFF SOUTHBOUND TRAINS
 Nos. 4 and 46 and PASSENGERS FOR NORTHBOUND TRAINS Nos. 3 AND 47.

(b) To afford convenient service between Allandale, Ont., and Camp Borden, Ont., passengers off southbound trains Nos. 4 and 46 are holding all for northbound trains Nos. 3 and 47 holding all classes of tickets which may be issued at PUBLISHED TICKET FARES APPLYING TO AND FROM CAMP BORDEN, reading from points north and west of Barrie, Ont., to Camp Borden, Ont., and vice versa, will be provided with transfers for coupons valid for transportation of passenger and ordinary hand baggage on Travers Coach Lines bus between Allandale and Camp Borden. Southbound passengers holding military tickets to Angus, will be treated as though they held tickets reading to Camp Borden as destination.

TAXI TRANSFER ARRANGEMENTS FROM WASHAGO TO ORILLIA, BARRIE AND ALLANDALE, ONT., via VALLEY TAXI SERVICE, FOR PASSENGERS OFF SOUTHBOUND TRAIN No. 4.

(c) All classes of tickets issued at tariff fares ranging from Parry Sound and beyond to Orillia, Barrie, Allandale and beyond including points beyond including points beyond, Westford, Parry Sound, but not including St. Clair, Arden, Barrie, Toronto, and beyond, which traffic should be valid for stopover and passengers desire to travel via Allandale.

ADDITIONAL FLAG STOP
 Trains 215 and 216
 Mileage 243.1

WESTBOUND		EASTBOUND		Miles		TABLE No. 135		TABLE No. 136		TABLE No. 137	
Tue. and Thu.	Sat. June 26 to Sept. 4	Tue. and Thu.	Sat. June 26 to Sept. 4	Ar	Lv	Ar	Lv	Ar	Lv	Ar	Lv
9.40	1.45	9.48	1.53	0.0	2.0	Ar	Lv	Ar	Lv	Ar	Lv
10.09	2.29	10.28	3.04	2.0	6.0	Ar	Lv	Ar	Lv	Ar	Lv
10.37	3.04	10.47	3.32	4.0	10.0	Ar	Lv	Ar	Lv	Ar	Lv
10.58	3.32	11.09	3.55	6.0	14.0	Ar	Lv	Ar	Lv	Ar	Lv
11.17	4.01	11.25	4.38	8.0	18.0	Ar	Lv	Ar	Lv	Ar	Lv
11.35	4.38	11.55	4.50	10.0	22.0	Ar	Lv	Ar	Lv	Ar	Lv
12.01	5.05	12.09	5.23	12.0	26.0	Ar	Lv	Ar	Lv	Ar	Lv
12.29	5.23	12.49	5.43	14.0	30.0	Ar	Lv	Ar	Lv	Ar	Lv
12.49	5.43	1.00	5.58	16.0	34.0	Ar	Lv	Ar	Lv	Ar	Lv
1.30	6.05	1.30	6.10	18.0	38.0	Ar	Lv	Ar	Lv	Ar	Lv
2.08	6.42	2.08	6.47	20.0	42.0	Ar	Lv	Ar	Lv	Ar	Lv
2.30	6.47	2.30	6.52	22.0	46.0	Ar	Lv	Ar	Lv	Ar	Lv
3.07	7.05	3.07	7.10	24.0	50.0	Ar	Lv	Ar	Lv	Ar	Lv
3.30	7.10	3.30	7.15	26.0	54.0	Ar	Lv	Ar	Lv	Ar	Lv
4.07	7.29	4.07	7.34	28.0	58.0	Ar	Lv	Ar	Lv	Ar	Lv
4.30	7.34	4.30	7.39	30.0	62.0	Ar	Lv	Ar	Lv	Ar	Lv
5.07	7.53	5.07	7.58	32.0	66.0	Ar	Lv	Ar	Lv	Ar	Lv
5.30	7.58	5.30	8.03	34.0	70.0	Ar	Lv	Ar	Lv	Ar	Lv
6.07	8.17	6.07	8.22	36.0	74.0	Ar	Lv	Ar	Lv	Ar	Lv
6.30	8.22	6.30	8.27	38.0	78.0	Ar	Lv	Ar	Lv	Ar	Lv
7.07	8.41	7.07	8.46	40.0	82.0	Ar	Lv	Ar	Lv	Ar	Lv
7.30	8.46	7.30	8.51	42.0	86.0	Ar	Lv	Ar	Lv	Ar	Lv
8.07	9.05	8.07	9.10	44.0	90.0	Ar	Lv	Ar	Lv	Ar	Lv
8.30	9.10	8.30	9.15	46.0	94.0	Ar	Lv	Ar	Lv	Ar	Lv
9.07	9.29	9.07	9.34	48.0	98.0	Ar	Lv	Ar	Lv	Ar	Lv
9.30	9.34	9.30	9.39	50.0	102.0	Ar	Lv	Ar	Lv	Ar	Lv
10.07	9.53	10.07	9.58	52.0	106.0	Ar	Lv	Ar	Lv	Ar	Lv
10.30	9.58	10.30	10.03	54.0	110.0	Ar	Lv	Ar	Lv	Ar	Lv
11.07	10.17	11.07	10.22	56.0	114.0	Ar	Lv	Ar	Lv	Ar	Lv
11.30	10.22	11.30	10.27	58.0	118.0	Ar	Lv	Ar	Lv	Ar	Lv
12.07	10.41	12.07	10.46	60.0	122.0	Ar	Lv	Ar	Lv	Ar	Lv
12.30	10.46	12.30	10.51	62.0	126.0	Ar	Lv	Ar	Lv	Ar	Lv
1.07	10.65	1.07	10.70	64.0	130.0	Ar	Lv	Ar	Lv	Ar	Lv
1.30	10.70	1.30	10.75	66.0	134.0	Ar	Lv	Ar	Lv	Ar	Lv
2.07	10.89	2.07	10.94	68.0	138.0	Ar	Lv	Ar	Lv	Ar	Lv
2.30	10.94	2.30	10.99	70.0	142.0	Ar	Lv	Ar	Lv	Ar	Lv
3.07	11.13	3.07	11.18	72.0	146.0	Ar	Lv	Ar	Lv	Ar	Lv
3.30	11.18	3.30	11.23	74.0	150.0	Ar	Lv	Ar	Lv	Ar	Lv
4.07	11.37	4.07	11.42	76.0	154.0	Ar	Lv	Ar	Lv	Ar	Lv
4.30	11.42	4.30	11.47	78.0	158.0	Ar	Lv	Ar	Lv	Ar	Lv
5.07	11.61	5.07	11.66	80.0	162.0	Ar	Lv	Ar	Lv	Ar	Lv
5.30	11.66	5.30	11.71	82.0	166.0	Ar	Lv	Ar	Lv	Ar	Lv
6.07	11.85	6.07	11.90	84.0	170.0	Ar	Lv	Ar	Lv	Ar	Lv
6.30	11.90	6.30	11.95	86.0	174.0	Ar	Lv	Ar	Lv	Ar	Lv
7.07	12.09	7.07	12.14	88.0	178.0	Ar	Lv	Ar	Lv	Ar	Lv
7.30	12.14	7.30	12.19	90.0	182.0	Ar	Lv	Ar	Lv	Ar	Lv
8.07	12.33	8.07	12.38	92.0	186.0	Ar	Lv	Ar	Lv	Ar	Lv
8.30	12.38	8.30	12.43	94.0	190.0	Ar	Lv	Ar	Lv	Ar	Lv
9.07	12.57	9.07	12.62	96.0	194.0	Ar	Lv	Ar	Lv	Ar	Lv
9.30	12.62	9.30	12.67	98.0	198.0	Ar	Lv	Ar	Lv	Ar	Lv
10.07	12.81	10.07	12.86	100.0	202.0	Ar	Lv	Ar	Lv	Ar	Lv
10.30	12.86	10.30	12.91	102.0	206.0	Ar	Lv	Ar	Lv	Ar	Lv
11.07	13.05	11.07	13.10	104.0	210.0	Ar	Lv	Ar	Lv	Ar	Lv
11.30	13.10	11.30	13.15	106.0	214.0	Ar	Lv	Ar	Lv	Ar	Lv
12.07	13.29	12.07	13.34	108.0	218.0	Ar	Lv	Ar	Lv	Ar	Lv
12.30	13.34	12.30	13.39	110.0	222.0	Ar	Lv	Ar	Lv	Ar	Lv
1.07	13.53	1.07	13.58	112.0	226.0	Ar	Lv	Ar	Lv	Ar	Lv
1.30	13.58	1.30	14.03	114.0	230.0	Ar	Lv	Ar	Lv	Ar	Lv
2.07	14.17	2.07	14.22	116.0	234.0	Ar	Lv	Ar	Lv	Ar	Lv
2.30	14.22	2.30	14.27	118.0	238.0	Ar	Lv	Ar	Lv	Ar	Lv
3.07	14.41	3.07	14.46	120.0	242.0	Ar	Lv	Ar	Lv	Ar	Lv
3.30	14.46	3.30	14.51	122.0	246.0	Ar	Lv	Ar	Lv	Ar	Lv
4.07	14.65	4.07	14.70	124.0	250.0	Ar	Lv	Ar	Lv	Ar	Lv
4.30	14.70	4.30	14.75	126.0	254.0	Ar	Lv	Ar	Lv	Ar	Lv
5.07	14.89	5.07	14.94	128.0	258.0	Ar	Lv	Ar	Lv	Ar	Lv
5.30	14.94	5.30	14.99	130.0	262.0	Ar	Lv	Ar	Lv	Ar	Lv
6.07	15.13	6.07	15.18	132.0	266.0	Ar	Lv	Ar	Lv	Ar	Lv
6.30	15.18	6.30	15.23	134.0	270.0	Ar	Lv	Ar	Lv	Ar	Lv
7.07	15.37	7.07	15.42	136.0	274.0	Ar	Lv	Ar	Lv	Ar	Lv
7.30	15.42	7.30	15.47	138.0	278.0	Ar	Lv	Ar	Lv	Ar	Lv
8.07	15.61	8.07	15.66	140.0	282.0	Ar	Lv	Ar	Lv	Ar	Lv
8.30	15.66	8.30	15.71	142.0	286.0	Ar	Lv	Ar	Lv	Ar	Lv
9.07	15.85	9.07	15.90	144.0	290.0	Ar	Lv	Ar	Lv	Ar	Lv
9.30	15.90	9.30	15.95	146.0	294.0	Ar	Lv	Ar	Lv	Ar	Lv
10.07	16.09	10.07	16.14	148.0	298.0	Ar	Lv	Ar	Lv	Ar	Lv
10.30	16.14	10.30	16.19	150.0	302.0	Ar	Lv	Ar	Lv	Ar	Lv
11.07	16.33	11.07	16.38	152.0	306.0	Ar	Lv	Ar	Lv	Ar	Lv
11.30	16.38	11.30	16.43	154.0	310.0	Ar	Lv	Ar	Lv	Ar	Lv
12.07	16.57	12.07	16.62	156.0	314.0	Ar	Lv	Ar	Lv	Ar	Lv
12.30	16.62	12.30	16.67	158.0	318.0	Ar	Lv	Ar	Lv	Ar	Lv
1.07	16.81	1.07	16.86	160.0	322.0	Ar	Lv	Ar	Lv	Ar	Lv
1.30	16.86	1.30	16.91	162.0	326.0	Ar	Lv	Ar	Lv	Ar	Lv
2.07	17.05	2.07	17.10	164.0	330.0	Ar	Lv	Ar	Lv	Ar	Lv
2.30	17.10	2.30	17.15	166.0	334.0	Ar	Lv	Ar	Lv	Ar	Lv
3.07	17.29	3.07	17.34	168.0	338.0	Ar	Lv	Ar	Lv	Ar	Lv
3.30	17.34	3.30	17.39	170.0	342.0	Ar	Lv	Ar	Lv	Ar	Lv
4.07	17.53	4.07	17.58	172.0	346.0	Ar	Lv	Ar	Lv	Ar	Lv
4.30	17.58	4.30	17.63	174.0	350.0	Ar	Lv	Ar	Lv	Ar	Lv
5.07	17.77	5.07	17.82	176.0	354.0	Ar	Lv	Ar	Lv	Ar	Lv
5.30	17.82	5.30	17.87	178.0	358.0	Ar	Lv	Ar	Lv	Ar	Lv
6.07	18.01	6.07	18.06	180.0	362.0	Ar	Lv	Ar	Lv	Ar	Lv
6.30	18.06	6.30	18.11	182.0	366.0	Ar	Lv	Ar	Lv	Ar	Lv
7.07	18.25	7.07	18.30	184.0	370.0	Ar	Lv	Ar	Lv	Ar	Lv
7.30	18.30	7.30	18.35	186.0	374.0	Ar	Lv	Ar	Lv	Ar	Lv
8.07	18.49	8.07	18.54	188.0	378.0	Ar	Lv	Ar	Lv	Ar	Lv
8.30	18.54	8.30	18.59	190.0	382.0	Ar	Lv	Ar	Lv	Ar	Lv
9.07	18.73	9.07	18.78	192.0	386.0	Ar	Lv	Ar	Lv	Ar	Lv
9.30	18.78	9.30	18.83	194.0	390.0	Ar	Lv	Ar	Lv	Ar	Lv
10.07	18.97	10.07	19.02	196.0	394.0	Ar	Lv	Ar	Lv	Ar	Lv
10.30	19.02	10.30	19.07	198.0	398.0	Ar	Lv	Ar	Lv	Ar	Lv
11.07	19.21	11.07	19.26	200.0	402.0	Ar	Lv	Ar	Lv	Ar	Lv
11.30	19.26	11.30	19.31	202.0	406.0	Ar	Lv				

**MONTREAL, TORONTO, LONGLAC, GERALDTON,
PORT ARTHUR AND FORT WILLIAM**

Read Down Read Up

79	Miles	TABLE No. 138		80	ADDITIONAL SERVICE
P.M.		Eastern Time		A.M.	via Autobus
* 8.20	0.0	Lv	MONTREAL, Que.	Ar	see Table 138A
* 5.30	722.3	Lv	HORNEPAYNE, Ont.	Ar	
* 7.55	823.6	Ar	LONGLAC, Ont.	Lv	
* 11.00	0.0	Lv	TORONTO, Ont.	Ar	
* 4.35	572.2	Lv	HORNEPAYNE, Ont.	Ar	
* 7.01	673.5	Ar	LONGLAC, Ont.	Lv	
* 8.10	0.0	Lv	LONGLAC, Ont. 135▲	Ar	
	8.25		Octopus		
	15		Langmuir		
8.40	17		Hardrock	9.48	
	20		GERALDTON	9.40	
	24		Macwell		
9.16	30		Keemle	9.13	
9.30	32		Kinghorn	9.55	
	45		Sturgeon River Crsg.		
* 9.50	49.7	Ar	JELLYCOE	Lv	
* 10.00		Lv		Ar	
10.10	55		Nezah	10.10	
10.24	63		Jackpine	7.52	
10.43	70		Beardmore	7.33	
	73		Mount Regis		
10.53	75		Warnford	7.19	
	83		Fairloch		
11.11	84		Farfinger	6.56	
11.15	89		Macdiarmid	6.42	
11.29	91		Orient Bay	6.42	
	92		Cove Inlet		
	99		East McKirdy		
	99		McKirdy		
12.06	109.7		Hogarth	5.56	
12.17	114		MacAskill		
	116		Cameron Falls	5.42	
	127.6		Parmacheene		
12.40	127.6	Ar	Nipigon	Lv	
12.50	132.1	Lv	Red Rock	Ar	
	134		Robford	5.03	
	138.1		Everard	4.50	
	139.2		Coughlin	4.48	
	144.7		Hurkett	4.38	
	149.6		Dorion	4.28	
	156.3		Anoliff		
	164.3		Pearl	4.00	
	170.3		Pass Lake	3.47	
	178.9		Amethyst	3.28	
	184.2		Silver Harbor	3.18	
	190.1		Wild Goose	3.05	
* 3.05	197.6	Ar	PORT ARTHUR	Lv	
			(Prince Arthur Hotel)		
* 3.35	201.4	Ar	FORT WILLIAM, Ont.	Lv	
				A.M.	

EQUIPMENT TABLE No. 138
Trains Nos. 79 and 80—Longlac-Port Arthur
(Nos. 245 and 246) Sleeper ready for occupancy Port Arthur 10.00 a.m.
Coach. Sleeper parked at Port Arthur to 8.00 a.m.

Local Way Freight, Mixed Trains, Jellycoe-Longlac-Nakina handle passengers—
schedule and days of operation consult local agents.

EXTRA STOPS—Trains 79 and 80 also stop on signal at mileage 76.9 and 111.1:

TABLE No. 139

EQUIPMENT—TABLES Nos. 139 and 135

THE CONTINENTAL LIMITED

MONTREAL—WINNIPEG—VANCOUVER

No. 1 WESTBOUND AND No. 2 EASTBOUND

Coaches

- *Montreal and Winnipeg.
- *Winnipeg and Vancouver.

Cafe Parlor Car

- *Montreal to Ottawa (No. 113) (Sun. only).
- *Ottawa to Montreal (No. 110).

Dining Car

- *Capreol and Winnipeg.
- *Winnipeg and Saskatoon.
- *Edmonton and Vancouver.

Tourist-Sleeping Car

- *Montreal and Vancouver (Nos. 157 and 158) 14 Sec.

Sleeping Car

- *Montreal and Swastika (Nos. 171 and 172) 12 Sec., D.R. (Parked at North Bay to 7.30 a.m., thence in (No. 47) to Swastika. (In No. 46 Swastika to North Bay-parked at North Bay 10.10 p.m. thence in No. 2 to Montreal)
- *Montreal and Vancouver (Nos. 161 and 162). Solarium Compartment Buffet Lounge, 4 Cpts., D.R.
- *Montreal and Vancouver (Nos. 153 and 154) 12 Sec., D.R.
- *Winnipeg to Vancouver (No. 169) 12 Sec., D.R.
- *Vancouver to Saskatoon (No. 170) 12 Sec., D.R. (Parked at Saskatoon to 8.00 a.m.)

Mountain Observation Car

- Jasper & Kamloops Jct. (June 27 to Sept. 6 incl.)

TORONTO—WINNIPEG—VANCOUVER

No. 3 WESTBOUND AND No. 4 EASTBOUND

Coaches

- *Toronto and Winnipeg.
- *Winnipeg and Vancouver.

Dining Car

- *Capreol and Winnipeg.
- *Winnipeg and Saskatoon.
- *Edmonton and Vancouver.

Tourist-Sleeping Car

- *Toronto and Vancouver (Nos. 115 and 116) 14 Sec.
- *Ottawa and Vancouver (Nos. 119 and 120) 14 Sec.

Sleeping Car

- *Toronto and Sudbury (Nos. 241 and 242) 12 Sec., D.R. Ex Toronto Mon., Wed., Fri., except Mondays, July 5, Aug. 2, Sept. 6. Ex Sudbury, Sun, Tue., Thu., except operates Mondays July 5, Aug. 2, Sept. 6; not preceding Sundays; nor Tuesdays July 6, Aug. 3, and Sept. 7.
- (Parked at Sudbury to 8.00 a.m., open 9.30 p.m.)
- *Toronto and Vancouver (Nos. 91 and 92) 12 Sec., D.R.
- *Toronto and Vancouver (Nos. 89 and 90) Solarium, Compartment. Buffet Lounge, 4 Cpts., D.R.
- *Saskatoon to Winnipeg (No. 170) 12 Sec., D.R. (Open at Saskatoon 9.00 p.m.)
- *Blue River to Kelowna (No. 807) 12 Sec., D.R. (From Blue River Sun, Tues. and Thurs.)
- *Kelowna to Blue River (No. 808) 12 Sec., D.R. (From Kelowna Mo., We. and Fri.)
- *Vancouver (ex. Sat.) to Kelowna (No. 740) 12 Sec., D.R.
- *Kelowna (ex. Sun. to Vancouver (No. 739) 12 Sec., D.R. (Sleeping Cars Toronto open 10.00 p.m.)

Mountain Observation Car

- Jasper & Kamloops Jct. (June 27 to Sept. 6 incl.)

BUY VICTORY BONDS and WAR SAVINGS STAMPS

ALGONQUIN PARK, SCOTIA (TORONTO), PARRY SOUND

Read Down					Read Up				
NOTE	NOTE	NOTE	NOTE	Miles	TABLE No. 140 (Eastern Time)	NOTE	NOTE	NOTE	NOTE
M263	M263	M265	M263			M264	M262	M264	M264
Tues. and Sat.	Tues. and Sat.	Mon. and Fri.	Mon., Wed., Fri.			Tue., Sat.	Tue. and Sat.	Mon. and Fri.	Mon. and Fri.
	A.M.		A.M.		Lv	P.M.			
	9.10		8.45	0.0	ALGONQUIN PK. Ar	6.25		5.55	
				2.7	Ont. O.				
			9.10	7.0	Camp Pathfinder				
	9.33	June	9.12	7.7	Sims Pit	6.01	June	5.27	
	9.35	28th	9.20	8.1	Joe Lake	5.55	June	5.27	
				8.6	Canoe Lake	5.53	29th	5.25	
	10.10	Sept	9.55	14.7	Camp Arrowh.				
		6th		19.9	Brute Lake	5.25	Sept.	5.00	
	10.40	incl.	10.25	22.6	Eagle Lake Ldg		4th		
	11.10		10.55	32.0	McCraney	4.55	incl.	4.30	
	11.55		11.40	39.2	Ravenworth	4.31		4.05	
			12.15	45.0	Kearney	4.12		3.45	
					SCOTIA 170	3.38		3.15	
A.M.	7.05	A.M.	7.05	206.2	Ar	9.10	P.M.	9.10	P.M.
9.10	P.M.	9.10	P.M.		Lv	A.M.	7.05	A.M.	7.05
				45.0	Toronto..▲				
3.15		3.45		48.5	SCOTIA 170	12.30		12.30	
3.25		3.55		56.2	Walls	12.10		12.10	
3.55		4.22	June	59.2	Spruce Lake	11.45		11.45	
4.15		4.39	28th	62.7	White Hall	11.20	June	11.20	
4.30		4.52	to	68.2	Bear Lake	10.52	26th	10.55	
4.55		5.12	Sept.	74.4	Seguin Falls	10.35	to	10.35	
5.20		5.31	6th	77.5	Edgington	10.10	Sept.	10.10	
5.30		5.41	incl.	87.8	Swords	9.50	4th	9.50	
6.05				91.5	Holmur		First Trip	9.20	
6.20				94.4	South Parry 135		Sept.	9.00	
6.25		6.35			PARRY SOUND, Lv	8.50	6th	8.50	
					Ont				

EQUIPMENT—TABLE No. 140

- No. M263—Mon., Wed., Fri., June 28 to Sept. 6.
*Cafe Parlor Car (No. 140) and Coach.
Algonquin Park to Toronto (in No. 44 Scotia to Toronto).
- No. M264—Tues., Thurs., Sat., June 26 to Sept. 4.
*Cafe Parlor Car (No. 139) and Coach.
Toronto to Algonquin Park (from Toronto in No. 41).

REFERENCE MARKS—TABLES 138-140

- * Daily
- † Daily ex. Sun.
- Daily except Saturday and Sunday.
- ‡ Flag, stops on signal only.
- ▲ Saturdays only.
- Motor train; limited baggage accommodation.
- ▲ Restaurant or Lunch Counter.
- M Mixed Train.

* Regularly assigned cars AIR-CONDITIONED.



YOU have a winning hand when you hold war savings stamps and certificates—a contribution to Victory—a nest-egg for to-morrow.

OTTAWA-TORONTO SERVICES

(VIA SMITHS FALLS, PETERBORO, BROCKVILLE, NAPANEE)

For "Interchangeability of Tickets" See page 57 (Folder E) or page 35 (Folders A or B)

Read Down					Read Up						
POOL 33	POOL 559-15	M445	563-35	563-5	Miles	TABLE No. 141 (Eastern Time)					
P.M.	P.M.	A.M.	A.M.	A.M.		14-562	36-562	M446	POOL 560	POOL 34	
*11.00	*3.00	†10.30	†9.20	†9.20	0.0	Ar	Ar	Ar	Ar	Ar	
Via Bedell, Smiths Falls and Peterboro.						Via Brockville and Peterboro.					
Via Smiths Falls and Brockville.						Via Peterboro and Brockville.					
*12.40	*3.55	†10.25	†10.25	†10.25	0.0	Lv	Lv	Lv	Lv	Lv	
*1.00	*4.25	†1.10	†1.10	†1.10	7.9	Lv	Lv	Lv	Lv	Lv	
*5.00	*5.15	†1.45	†1.45	†1.45	10.0	Lv	Lv	Lv	Lv	Lv	
Additional Service						Additional Service					
Forfar-Napanee (See Table 157)						Forfar-Napanee (See Table 157)					
*6.47	*6.57	†7.10	†7.10	†7.10	11.7	Lv	Lv	Lv	Lv	Lv	
*7.10	*9.45	†7.30	†5.30	†5.30	246.7	Ar	Ar	Ar	Ar	Ar	
A.M.	P.M.	P.M.	P.M.	P.M.		A.M.	A.M.	P.M.	P.M.	P.M.	

EQUIPMENT

TRAIN No. 563-5 Ottawa to Toronto (Via Brockville)		TRAIN No. 14-562 Toronto to Ottawa (Via Brockville)	
Coach—Ottawa to Brockville.	For equipment on Pool Train 5 between Brockville and Toronto—See Table 120.	Coach—Brockville to Ottawa.	For equipment on Pool Train 14 between Toronto and Brockville—See Table 123.
POOL TRAIN No. 559-15 Ottawa to Brockville.		POOL TRAIN No. 6-560 Toronto to Brockville see Table 123.	
Coach—★Ottawa to Brockville.	For equipment on Pool Train 15 between Brockville and Toronto—See Table 120.	Coach—★Brockville to Ottawa.	
POOL TRAIN No. 33 Ottawa to Toronto (Via Peterboro)		POOL TRAIN No. 34 Toronto to Ottawa (Via Peterboro)	
Coach—★Ottawa to Toronto.		Coach—★Toronto to Ottawa.	
Sleeping Cars—★Ottawa to Toronto daily. (No. 381) 12-Section D.R. (No. 383) 4 Single Bedrooms (1 bed only). (No. 385) 12 Section D.R. (No. 387) 12 Section D.R. Only Ottawa-Toronto through passengers can be handled in the following cars: (No. 435) 14 Single Bedrooms (1 bed only) ex. Sat. (No. 443) 8 Section, 4 D.B.R.—ex. Sat. (No. 437) 10 Compartments—ex. Sat. (No. 439) 12 Section D.R.—ex. Sat. (No. 441) 12 Section D.R.—ex. Sat. Sleeping Cars Ottawa open 10.00 p.m.		Sleeping Cars—★Toronto to Ottawa daily. (No. 382) 12 Section D.R. (No. 384) 4 Single Bedrooms (1 bed only). (No. 386) 12 Section D.R. (No. 388) 12 Section D.R. Only Toronto-Ottawa through passengers can be handled in the following cars: (No. 436) 14 Single Bedrooms (1 bed only) ex. Sat. (No. 438) 10 Compartments—ex. Sat. (No. 440) 12 Section D.R.—ex. Sat. (No. 442) 12 Section D.R.—ex. Sat. (No. 444) 8 Section, 4 D.B.R.—ex. Sat. (No. 446) 12 Section D.R.—Sundays only. Sleeping Cars Toronto open 10.00 p.m.	

PICTON, TRENTON AND BELLEVILLE

M353	Miles	TABLE No. 142 (Eastern Time)		M351
M354		A.M.	P.M.	M352
12@45	0.0	Lv	Ar	11@00
1.05	4.3	Bloomfield	10.50	
1.45	10.9	Wellington	10.30	
2.05	16.5	Hillier	10.10	
2.30	21.2	Consecon	9.50	
2.57	24.8	Gardenville		
3.10	30.5	Ar Trenton	@9.15	
3.25		Ar Trenton Jct.	@8.25	
3.50	44.3	Ar Belleville	@8.00	
10@45		Ar Montreal, Que.	@11.00	
@9.00		Ar Toronto, Ont.	@11.30	
P.M.		P.M.	P.M.	

CANADIAN NATIONAL EXPRESS
MOTOR TRUCK SERVICE
BETWEEN PICTON—BLOOMFIELD
WELLINGTON—BELLEVILLE
See Table No. 198

REFERENCE MARKS—TABLES 141 to 151

- * Daily. † Daily ex. Sun. ‡ Daily ex. Sat.
 - Daily ex. Mon. § Sundays only. @ Mon., Wed. and Fri.
 - ▽ Daily ex. Sun. and Mon.
 - ♣ Tue., Thur. and Sat.
 - Restaurant or Lunch Counter.
 - Motor train; limited baggage accommodation.
 - ★ Regularly assigned cars AIR-CONDITIONED.
 - A Operates Monday, Sept. 6th; not Sunday, Sept. 5th.
 - D Operates to Midland Dock, June 26 to Sept. 6.
 - S Sundays, Tuesdays and Thursdays.
 - c Bank St. Stn. located at Bank and Isabella Sts. No baggage transfer arrangements to or from Union Station, Baggage shall not be checked through.
 - ♣ Wed. and Thu.
 - e Except Sun., Wed. and Thu.
 - f Stops on signal.
 - ♣ Saturdays.
 - M Mixed Train.
 - ♣ Connecting Bus Service Midland and Penetang (operated by Mrs. Bert Dubeau). Through tickets are not issued. Rail tickets are not honored.
- Numbers following certain stations refer to tables showing connecting trains.

OTTAWA, PEMBROKE, BARRYS BAY, MADAWASKA, ROCK LAKE AND TWO RIVERS

Read Down Read Up

Read Down					Read Up						
POOL 33	POOL 559-15	M445	563-35	563-5	Miles	TABLE No. 143 (Eastern Time)					
P.M.	P.M.	A.M.	A.M.	A.M.		14-562	36-562	M446	POOL 560	POOL 34	
*11.00	*3.00	†10.30	†9.20	†9.20	0.0	Ar	Ar	Ar	Ar	Ar	
Via Bedell, Smiths Falls and Peterboro.						Via Brockville and Peterboro.					
Via Smiths Falls and Brockville.						Via Peterboro and Brockville.					
*12.40	*3.55	†10.25	†10.25	†10.25	0.0	Lv	Lv	Lv	Lv	Lv	
*1.00	*4.25	†1.10	†1.10	†1.10	7.9	Lv	Lv	Lv	Lv	Lv	
*5.00	*5.15	†1.45	†1.45	†1.45	10.0	Lv	Lv	Lv	Lv	Lv	
Additional Service						Additional Service					
Forfar-Napanee (See Table 157)						Forfar-Napanee (See Table 157)					
*6.47	*6.57	†7.10	†7.10	†7.10	11.7	Lv	Lv	Lv	Lv	Lv	
*7.10	*9.45	†7.30	†5.30	†5.30	246.7	Ar	Ar	Ar	Ar	Ar	
A.M.	P.M.	P.M.	P.M.	P.M.		A.M.	A.M.	P.M.	P.M.	P.M.	

"IN CAPABLE HANDS"

CANADIAN NATIONAL EXPRESS is well equipped to give safe and speedy dispatch to jewelry, precious stones, bonds, securities and all valuable articles.

Canadian National Express will also make any collections required on drafts, notes and legal documents.

A telephone call will bring a Canadian National Expressman to your door.

CANADIAN NATIONAL EXPRESS

TORONTO, PETERBORO, PORT HOPE, BELLEVILLE

VIA SCARBORO

For additional service, Toronto-Peterboro, see tables 141 and 151
For interchangeability of tickets see page 57 Folder E or page 35 Folder A or B

Read Down			Miles	Read Up		
84 NOTE A	94	92		TABLE No. Eastern Time	145	93 95 85-87 NOTE A
P.M.	P.M.	A.M.				
5.35	9.10	0.0	Lv TORONTO, ONT. ⊕ Ar	11.10	8.45	
5.48	9.23	5.2	Danforth	10.59	8.34	
5.59	9.33	8.8	Scarboro	10.50	8.24	
6.07	9.41	13.7	Agincourt	10.41	8.14	
6.14	9.50	16.6	Millikens	10.35		
6.24	9.58	19.5	Unionville	10.30	8.03	
6.38	10.10	22.3	Markham	10.24	7.57	
6.50	10.22	28.7	Stouffville	10.19	7.42	
7.06	10.38	34.1	Goodwood	9.53	7.25	
7.23	10.57	40.9	Uxbridge	9.37	7.06	
7.31	11.05	50.6	Ar BLACKWATER	9.22	6.52	
7.38	11.15	56.9	Lv 148	9.22	6.52	
7.51	11.25	61.8	Lv 148	9.09	6.40	
8.00	11.33	69.3	Lv 148	9.02	6.33	
8.09	11.42	74.5	Lv 148	8.50	6.21	
8.16	11.49	78.5	Lv 148	8.40	6.12	
8.28	11.59	84.8	Ar Reabro	8.30	6.06	
8.42	12.15	89.8	Ar Oramas	8.24	5.56	
8.52	12.24	92.2	Ar Carmagner	8.05		
9.12	12.44	100.0	Ar Bests	7.58	5.30	
9.28	12.58	105.3	Ar PETERBORO 147	7.58	5.30	
9.41	13.13	110.7	Lv 151	7.58	5.30	
9.59	13.30	115.0	Lv 151	7.58	5.30	
10.02	13.45	119.8	Lv 151	7.58	5.30	
10.18	13.60	124.2	Lv 151	7.58	5.30	
10.24	13.75	128.1	Lv 151	7.58	5.30	
10.30	13.90	131.6	Lv 151	7.58	5.30	
10.40	14.05	134.8	Lv 151	7.58	5.30	
10.57	14.20	137.6	Lv 151	7.58	5.30	
11.05	14.35	140.0	Lv 151	7.58	5.30	
11.15	14.50	142.0	Lv 151	7.58	5.30	
11.30	15.05	143.5	Lv 151	7.58	5.30	
11.45	15.20	144.5	Lv 151	7.58	5.30	
11.55	15.35	145.0	Lv 151	7.58	5.30	
12.05	15.50	145.5	Lv 151	7.58	5.30	
12.15	16.05	145.5	Lv 151	7.58	5.30	
12.25	16.20	145.5	Lv 151	7.58	5.30	
12.35	16.35	145.5	Lv 151	7.58	5.30	
12.45	16.50	145.5	Lv 151	7.58	5.30	
12.55	17.05	145.5	Lv 151	7.58	5.30	
13.05	17.20	145.5	Lv 151	7.58	5.30	
13.15	17.35	145.5	Lv 151	7.58	5.30	
13.25	17.50	145.5	Lv 151	7.58	5.30	
13.35	18.05	145.5	Lv 151	7.58	5.30	
13.45	18.20	145.5	Lv 151	7.58	5.30	
13.55	18.35	145.5	Lv 151	7.58	5.30	
14.05	18.50	145.5	Lv 151	7.58	5.30	
14.15	19.05	145.5	Lv 151	7.58	5.30	
14.25	19.20	145.5	Lv 151	7.58	5.30	
14.35	19.35	145.5	Lv 151	7.58	5.30	
14.45	19.50	145.5	Lv 151	7.58	5.30	
14.55	20.05	145.5	Lv 151	7.58	5.30	
15.05	20.20	145.5	Lv 151	7.58	5.30	
15.15	20.35	145.5	Lv 151	7.58	5.30	
15.25	20.50	145.5	Lv 151	7.58	5.30	
15.35	21.05	145.5	Lv 151	7.58	5.30	
15.45	21.20	145.5	Lv 151	7.58	5.30	
15.55	21.35	145.5	Lv 151	7.58	5.30	
16.05	21.50	145.5	Lv 151	7.58	5.30	
16.15	22.05	145.5	Lv 151	7.58	5.30	
16.25	22.20	145.5	Lv 151	7.58	5.30	
16.35	22.35	145.5	Lv 151	7.58	5.30	
16.45	22.50	145.5	Lv 151	7.58	5.30	
16.55	23.05	145.5	Lv 151	7.58	5.30	
17.05	23.20	145.5	Lv 151	7.58	5.30	
17.15	23.35	145.5	Lv 151	7.58	5.30	
17.25	23.50	145.5	Lv 151	7.58	5.30	
17.35	24.05	145.5	Lv 151	7.58	5.30	
17.45	24.20	145.5	Lv 151	7.58	5.30	
17.55	24.35	145.5	Lv 151	7.58	5.30	
18.05	24.50	145.5	Lv 151	7.58	5.30	
18.15	25.05	145.5	Lv 151	7.58	5.30	
18.25	25.20	145.5	Lv 151	7.58	5.30	
18.35	25.35	145.5	Lv 151	7.58	5.30	
18.45	25.50	145.5	Lv 151	7.58	5.30	
18.55	26.05	145.5	Lv 151	7.58	5.30	
19.05	26.20	145.5	Lv 151	7.58	5.30	
19.15	26.35	145.5	Lv 151	7.58	5.30	
19.25	26.50	145.5	Lv 151	7.58	5.30	
19.35	27.05	145.5	Lv 151	7.58	5.30	
19.45	27.20	145.5	Lv 151	7.58	5.30	
19.55	27.35	145.5	Lv 151	7.58	5.30	
20.05	27.50	145.5	Lv 151	7.58	5.30	
20.15	28.05	145.5	Lv 151	7.58	5.30	
20.25	28.20	145.5	Lv 151	7.58	5.30	
20.35	28.35	145.5	Lv 151	7.58	5.30	
20.45	28.50	145.5	Lv 151	7.58	5.30	
20.55	29.05	145.5	Lv 151	7.58	5.30	
21.05	29.20	145.5	Lv 151	7.58	5.30	
21.15	29.35	145.5	Lv 151	7.58	5.30	
21.25	29.50	145.5	Lv 151	7.58	5.30	
21.35	30.05	145.5	Lv 151	7.58	5.30	
21.45	30.20	145.5	Lv 151	7.58	5.30	
21.55	30.35	145.5	Lv 151	7.58	5.30	
22.05	30.50	145.5	Lv 151	7.58	5.30	
22.15	31.05	145.5	Lv 151	7.58	5.30	
22.25	31.20	145.5	Lv 151	7.58	5.30	
22.35	31.35	145.5	Lv 151	7.58	5.30	
22.45	31.50	145.5	Lv 151	7.58	5.30	
22.55	32.05	145.5	Lv 151	7.58	5.30	
23.05	32.20	145.5	Lv 151	7.58	5.30	
23.15	32.35	145.5	Lv 151	7.58	5.30	
23.25	32.50	145.5	Lv 151	7.58	5.30	
23.35	33.05	145.5	Lv 151	7.58	5.30	
23.45	33.20	145.5	Lv 151	7.58	5.30	
23.55	33.35	145.5	Lv 151	7.58	5.30	
24.05	33.50	145.5	Lv 151	7.58	5.30	
24.15	34.05	145.5	Lv 151	7.58	5.30	
24.25	34.20	145.5	Lv 151	7.58	5.30	
24.35	34.35	145.5	Lv 151	7.58	5.30	
24.45	34.50	145.5	Lv 151	7.58	5.30	
24.55	35.05	145.5	Lv 151	7.58	5.30	
25.05	35.20	145.5	Lv 151	7.58	5.30	
25.15	35.35	145.5	Lv 151	7.58	5.30	
25.25	35.50	145.5	Lv 151	7.58	5.30	
25.35	36.05	145.5	Lv 151	7.58	5.30	
25.45	36.20	145.5	Lv 151	7.58	5.30	
25.55	36.35	145.5	Lv 151	7.58	5.30	
26.05	36.50	145.5	Lv 151	7.58	5.30	
26.15	37.05	145.5	Lv 151	7.58	5.30	
26.25	37.20	145.5	Lv 151	7.58	5.30	
26.35	37.35	145.5	Lv 151	7.58	5.30	
26.45	37.50	145.5	Lv 151	7.58	5.30	
26.55	38.05	145.5	Lv 151	7.58	5.30	
27.05	38.20	145.5	Lv 151	7.58	5.30	
27.15	38.35	145.5	Lv 151	7.58	5.30	
27.25	38.50	145.5	Lv 151	7.58	5.30	
27.35	39.05	145.5	Lv 151	7.58	5.30	
27.45	39.20	145.5	Lv 151	7.58	5.30	
27.55	39.35	145.5	Lv 151	7.58	5.30	
28.05	39.50	145.5	Lv 151	7.58	5.30	
28.15	40.05	145.5	Lv 151	7.58	5.30	
28.25	40.20	145.5	Lv 151	7.58	5.30	
28.35	40.35	145.5	Lv 151	7.58	5.30	
28.45	40.50	145.5	Lv 151	7.58	5.30	
28.55	41.05	145.5	Lv 151	7.58	5.30	
29.05	41.20	145.5	Lv 151	7.58	5.30	
29.15	41.35	145.5	Lv 151	7.58	5.30	
29.25	41.50	145.5	Lv 151	7.58	5.30	
29.35	42.05	145.5	Lv 151	7.58	5.30	
29.45	42.20	145.5	Lv 151	7.58	5.30	
29.55	42.35	145.5	Lv 151	7.58	5.30	
30.05	42.50	145.5	Lv 151	7.58	5.30	
30.15	43.05	145.5	Lv 151	7.58	5.30	
30.25	43.20	145.5	Lv 151	7.58	5.30	
30.35	43.35	145.5	Lv 151	7.58	5.30	
30.45	43.50	145.5	Lv 151	7.58	5.30	
30.55	44.05	145.5	Lv 151	7.58	5.30	
31.05	44.20	145.5	Lv 151	7.58	5.30	
31.15	44.35	145.5	Lv 151	7.58	5.30	
31.25	44.50	145.5	Lv 151	7.58	5.30	
31.35	45.05	145.5	Lv 151	7.58	5.30	
31.45	45.20	145.5	Lv 151	7.58	5.30	
31.55	45.35	145.5	Lv 151	7.58	5.30	
32.05	45.50	145.5	Lv 151	7.58	5.30	
32.15	46.05	145.5	Lv 151	7.58	5.30	
32.25	46.20	145.5	Lv 151	7.58	5.30	
32.35	46.35	145.5	Lv 151	7.58	5.30	
32.45	46.50	145.5	Lv 151	7.58	5.30	
32.55	47.05	145.5	Lv 151	7.58	5.30	
33.05	47.20	145.5	Lv 151	7.58	5.30	
33.15	47.35	145.5	Lv 151	7.58	5.30	
33.25	47.50	145.5	Lv 151	7.58	5.30	
33.35	48.05	145.5	Lv 151	7.58	5.30	
33.45	48.20	145.5	Lv 151	7.58	5.30	
33.55	48.35	145.5	Lv 151	7.58	5.30	
34.05	48.50	145.5	Lv 151	7.58	5.30	
34.15	49.05	145.5	Lv 151	7.58	5.30	
34.25	49.20	145.5	Lv 151	7.58	5.30	
34.35	49.35	145.5	Lv 151			

HALIBURTON, BANCROFT AND LINDSAY

READ DOWN		READ UP	
M 323	M 388	TABLE No. 155 (Eastern Time)	
Mls.		M389	M324
A.M.	A.M.	P.M.	P.M.
8.39	5.20	3.30	
8.58	5.27	3.15	
9.06	5.35	3.05	
9.36	5.45	2.45	
9.57	6.05	2.25	
10.19	6.17		
10.46		6.15	
11.46		6.06	
12.06		5.47	
12.20		5.39	
12.38		5.11	
1.00		4.46	
P.M.		4.24	
		3.57	
		3.20	
		2.33	
		2.23	
		2.05	
		1.45	
		1.45	
		1.40	
		1.40	
		1.15	
		1.15	
		12.56	
		12.40	
		12.10	
		11.50	
		11.50	
		9.10	
		9.10	

TRENTON AND MAYNOOTH

READ DOWN	Miles	TABLE No. 156 (Eastern Time)	READ UP
M315	M313	M316	M314
Fri.	Mo. & Wed.	Sat.	Tu. & Th.
11.45	11.45	6.00	6.00
12.05	12.05	5.50	5.50
1.00	1.00	5.10	5.10
1.25	1.25	4.30	4.30
1.47	1.47	4.00	4.00
2.00	2.00	3.50	3.50
3.05	3.05	3.25	3.25
3.25	3.25	2.15	2.15
3.45	3.45	2.05	2.05
4.05	4.05	1.50	1.50
4.05	4.05	1.50	1.50
4.20	4.20	1.25	1.25
4.45	4.45	1.20	1.20
5.00	5.00	1.10	1.10
5.15	5.15	1.10	1.10
5.35	5.35	9.05	9.05
5.50	5.50	9.00	9.00
6.30	6.30	8.30	8.30
6.40	6.40	8.10	8.10
6.50	6.50	7.40	7.40
7.30	7.30	7.00	7.00
7.40	7.40	6.50	6.50
8.00	8.00	6.30	6.30
8.15	8.15	6.10	6.10
8.30	8.30	6.00	6.00
P.M.	P.M.	A.M.	A.M.

BROCKVILLE, FORFAR, WESTPORT, YARKER AND NAPANEE

READ DOWN	Miles	TABLE No. 157 (Eastern Time)	READ UP
M339	M335	M336	M340
Wed. & Sat.	Tue. & Fri.	Tue. & Fri.	Thu. & Sat.
8.30	0.0	4.15	4.15
8.40	0.0	4.05	4.05
8.50	0.0	3.55	3.55
9.15	0.0	3.35	3.35
9.15	0.0	3.35	3.35
9.50	0.0	3.20	3.20
10.35	0.0	2.55	2.55
10.50	0.0	2.35	2.35
11.05	0.0	2.20	2.20
11.30	0.0	2.10	2.10
11.50	0.0	1.35	1.35
12.00	0.0	1.20	1.20
12.30	0.0	1.50	1.50
12.45	0.0	1.05	1.05
P.M.	P.M.	P.M.	P.M.

Note: On Wednesdays
M321 Lv Bancroft 7.30 a.m.
Ar Maynooth 8.30 a.m.
M320 Lv Maynooth 2.00 p.m.
Ar Bancroft 3.30 p.m.

ZEPHYR AND SUTTON—TABLE No. 158
Freight Service Only: Zephyr, Brown Hill and Sutton

TABLE No. 169

EQUIPMENT TABLES 170-176
Nos. 3 and 4—The Continental Limited (for equipment see Table 144).
No. 41—Toronto to South River (ex. Sun.).
Coach.....★Toronto to South River (ex. Sun.)—on Tues., Thurs. and Sat. operates through to North Bay in No. 141.
Coach..... Toronto to Algonquin Park (Tue., Thur., Sat., June 26 to September 4) in No. M264 at Scotia
Cafe Parlor Car...★Toronto to South River (No. 139) (Mon., Wed., Fri.) On Tue., Thur., Sat., June 26 to Sept. 4 operates to Algonquin Park in No. M264 at Scotia.
Through Coach..... Toronto to Midland (Sat. and Mon.) June 26 to Sept. 4. (except Monday Aug. 2) in No. 603 at Orillia.
No. 44—South River to Toronto (ex. Sun.).
Coach.....★South River to Toronto (ex. Sun.)—on Mon., Wed. and Fri. operates from North Bay in No. 144.
Coach..... Algonquin Park to Toronto (Mon., Wed., Fri., June 28 to September 6) off No. M263 at Scotia
Cafe Parlor Car...★South River to Toronto (No. 140) (Tue., Thur., Sat.) On Mon., Wed., Fri., June 28 to Sept. 6 operates from Algonquin Park off No. M263 at Scotia.
Through Coach..... Midland to Toronto (Mondays) June 28 to Sept. 6 (except Monday, Aug. 2) off No. 604 at Orillia.
No. 46—Timmins to Toronto (Daily)
Coach.....★Timmins to Toronto
Coach..... Timmins to Toronto
Restaurant Car...★Val Gagne to North Bay
Sleeping Car.....★Swastika to Toronto, ex. Sun. (12 Sec., D.R.) (ex. Sat. No. 58, Sat. No. 54).
★Swastika to Toronto, Sat. only (12 Sec., D.R.) (No. 58).
★Swastika to Toronto, Sun. only (10 Sec., D.R., 2 Cpts.) (Nos. 52 and 50).
★Timmins to Toronto, Sun. only (12 Sec., D.R.) (No. 58).
★Swastika to Montreal (12 Sec., D.R.) (No. 172), Sleeping Car parked at North Bay 10.10 p.m.—in train No. 2 between North Bay and Montreal.
★Timmins to Toronto, Sat. only (10 Sec., D.R., 2 Cpts.) (No. 50).
★Noranda to Toronto, Sat. only (10 Sec., D.R., 2 Cpts.) (No. 52).
★North Bay to Toronto, daily ex. Sat. (12 Sec., D.R.) (No. 48)
Sleeping Car at North Bay open 10.00 p.m.

No. 47—Toronto to Timmins (Daily)
Coach.....★Toronto to Timmins. Coach..... Toronto to Timmins.
Restaurant Car...★North Bay to Val Gagne.
Sleeping Car.....★Toronto to Swastika, ex. Fri. (12 Sec., D.R.) (ex. Sat. No. 57, Sat. No. 55)
★Toronto to Swastika, Fri. only (12 Sec., D.R.) (No. 57).
★Montreal to Swastika (12 Sec., D.R.) (No. 171). In train No. 1 between Montreal and North Bay—parked at North Bay till 7.30 a.m.
★Toronto to North Bay (ex. Sat.) (12 Sec., D.R.) (No. 48).
Parked at 8.00 a.m.
★Toronto to Swastika, Sat. only (10 Sec., D.R., 2 Cpts.) (No. 55)
★Toronto to Swastika, Sat. only (10 Sec., D.R., 2 Cpts.) (No. 51)
Sleeping Cars Toronto open 10.00 p.m.
Nos. 49 and 50—"The Northland"
From Toronto and Timmins (Daily ex. Sat.)
NOTE—No. 49 does not operate Sept 5th. No. 50 does not operate Sundays, June 27th to September 5th incl.; nor Monday, September 6th.
Coach.....★Toronto and Timmins. Coach..... Toronto and Timmins.
Cafe Parlor Lounge...★Toronto and North Bay (Nos. 125 and 124) On Sundays, June 27th to Aug. 29th incl., also Monday Sept. 6th operates Toronto to Gravenhurst only.
Cafe Parlor Car...★Englehart and Timmins
Sleeping Car.....★Toronto and Timmins (10 Sec., D.R., 2 Cpts.) (Nos. 45 and 44)
★Toronto and Noranda (10 Sec., D.R., 2 Cpts.) (Nos. 59 and 40)
★Toronto and Timmins (12 Sec., D.R.) (Nos. 41 and 42)
No. 141—South River to North Bay.
(Tues., Thur. and Sat.)
Coach.....★South River to North Bay (off No. 41 from Toronto at South River).
No. 144—North Bay to South River.
(Mon., Wed. and Fri.)
Coach.....★North Bay to South River (in No. 44 at South River to Toronto).

REFERENCE MARKS—TABLES 155-169

‡ Sundays only. @ Mon., Wed. and Fri. ○ Tues. and Sat. □ Daily ex. Sat. and Sun. ♯ Tues., Thurs. and Sat. ▽ Daily ex. Sun. and Mon.
⊖ Postal mail box on station platform. † Stops on signal. ‡ Saturdays only. M Mixed Train.
★ Regularly assigned cars AIR-CONDITIONED.
Numbers following certain stations refer to tables showing connecting trains.

**TORONTO, ORILLIA, MIDLAND, MUSKOKA WHARF, HUNTSVILLE, ALGONQUIN PARK,
(MONTREAL) NORTH BAY, TIMMINS, COCHRANE, HEARST**

Read Down				Miles	TABLE No. 170	Eastern Time	Read Up					
47	3	49 NOTE J	45	121	41- 141	46	50 NOTE A	42	144- 44	148	122	156
P.M.	P.M.	A.M.	A.M.	A.M.	A.M.	P.M.	P.M.	P.M.	P.M.	P.M.	P.M.	P.M.
* 5.10	* 5.10	† 11.20	† 11.20	† 9.10	† 4.40	Lv BUFFALO, N.Y. (L.V.R.R.)	* 1.00	† 6.45	† 6.45	† 11.25		See Side Note
* 6.08	* 6.08	† 12.26	† 12.26	† 5.58	107.1	Lv BUFFALO (N.Y.C.R.R.)	* 12.00	† 7.40	† 10.09			
					84.8	Lv NIAGARA FALLS, N.Y.						
						Lv TORONTO, ONT. (Union Station) ⊕▲	* 7.05	† 8.10	† 7.05	† 9.45	† 10.00	† 10.45
						Parkdale	6.55	10.40	6.55	9.34	9.50	10.35
						St. Clair Ave.	6.45	10.31	6.45	9.23	9.40	10.25
						Downsview						
						Concord		10.18	6.26			
						Maple		10.12	6.17	† 8.58		
						King		10.05	6.08	† 8.49		
						Aurora	† 6.04	9.47	5.53	† 8.35		
						Newmarket	† 5.58	9.38	5.44	† 8.26	† 8.56	
						Holland Landing		9.30				
						Bradford		9.20	† 5.29	† 8.13		
						Gifford		9.10	† 5.16	† 8.01		
						Lefroy		9.05	† 5.11	† 7.56		
						Craigvale		8.55	† 5.01			
						Ar ALLANDA LE 171, 172, 174	* 5.15	† 4.50	† 4.50	† 7.37	† 8.15	† 8.38
						Ar COLLINGWOOD		† 7.35	† 3.18	† 6.20		
						Ar MEAFORD		† 6.45	† 2.30	† 5.30		
						Ar PENETANG (See note p)			† 2.40			
						Ar CAMP BORDEN Lv. See opposite Tab						
						Lv ALLANDA LE 171, 172, 174	* 5.03	† 4.32	† 7.28			† 8.28
						Ar BARRIE	4.58	† 4.27	† 7.25			
						Shanty Bay		† 4.14	† 7.13			
						Oro		† 4.07				
						Hawkestone	† 4.17	† 4.01	† 7.02			
						Orillia Institute		† 3.45	† 6.48			† 7.46
						Ar ORILLIA 148		† 3.30	† 5.40			
						Ar MIDLAND 148						
						Ar MIDLAND DOCK						
						Lv ORILLIA	* 4.17	† 3.45				† 7.46
						Atherley	† 4.11					† 7.37
						Longford	† 4.02	† 3.26				† 7.28
						Floral Park						
						Ar Washago 135 (See Side Note)	* 3.52	† 5.41	† 3.13			† 7.15
						Ar PARRY SOUND			† 2.05			
						Severn			† 3.08			† 7.10
						Kilworthy			† 2.58			† 6.59
						Ar MUSKOKA WHARF			† 2.43			† 6.44
						Lv MUSKOKA WHARF			† 2.38			† 6.37
						Ar Beaumaris			† 2.30			† 6.30
						Ar PORT CARLING			† 2.18			† 6.14
						Ar ROYAL MUSKOKA			† 2.00			† 5.55
						Ar Elgin House			† 1.47			† 5.32
						Ar Footes Bay			† 1.33			† 5.22
						Ar GRAVENHURST	* 3.22	† 5.16	† 2.30			† 6.29
						Bracebridge	2.58	† 4.53	† 2.18			† 6.14
						Falkenburg	2.37		† 2.00			† 5.55
						Utterson	† 2.07		† 1.47			† 5.32
						Martins			† 1.33			† 5.22
						Ar Huntsville Wharf			† 1.23			
						HUNTSVILLE	* 1.45	† 4.18	† 1.14			† 5.12
						Lv Huntsville Dock	H. & L. Ar		† 1.14			
						Ar Britannia	H. & L. Ar		† 1.14			
						Ar Bigwin Inn	Bays		† 1.14			
						Ar DORSET	Line		† 1.14			
						Novar			† 1.14			
						Ar SCOTIA 140	* 1.13		† 1.14			† 4.45
						Ar Jee Lake			† 1.14			† 4.45
						Ar Algenquin Park			† 1.14			† 4.39
						Lv SCOTIA 140	* 1.13		† 1.14			† 4.45
						Emsdale	† 1.08		† 1.14			† 4.39
						Katrine			† 1.14			† 4.45
						Ar BURK'S FALLS	* 12.52		† 1.14			† 4.23
						Magnetawan Wharf			† 1.14			
						Lv Cars			† 1.14			† 4.01
						Lake Bernard Lodge			† 1.14			† 3.50
						Sundridge			† 1.14			† 3.50
						Ar South River			† 1.14			† 3.50
						Lv South River			† 1.14			† 3.50
						Trout Creek			† 1.14			† 3.50
						Powassan			† 1.14			† 3.50
						CALLANDER (Home of Dionne Quintuplets)			† 1.14			† 3.50
						Nipissing			† 1.14			† 3.50
						Ar NORTH BAY, ONT. (C.N.Stn)	* 10.45	† 2.10	† 10.35			† 2.35

THE NORTHLAND
Operates Toronto-Washago via Beaverton
See Table 135

Does not operate Sept. 5th.
Operates Sundays, June 27th to August 28th incl.; and Monday, Sept. 6th.

THE NORTHLAND
To Timmins
See Table No. 170 on next page

THE CONTINENTAL LIMITED
To Winnipeg and West—See Table No. 135

THE NORTHLAND
Operates Washago-Toronto via Beaverton
See Table 135

Does not operate from Timmins on Sundays, June 27th to Sept. 5th incl.; nor Monday, Sept. 6th.
Operates from Timmins
See Table No. 170 on next page

Operates Sundays, June 27th to August 28th incl.; and Monday, Sept. 6th.

Taxi transfer arrangements from Washago to Orillia, Barrie and Allandale for passengers off Southbound Train No. 4
See opposite Table 135

CALLANDER, Ontario
Home of
THE DIONNE QUINTUPLETS

- * Daily. † Daily ex. Sun.
- ▽ Daily ex. Sun. and Mon.
- ⊙ Mon., Wed. and Fri.
- ⊕ Tues., Thur. and Sat.
- ⊠ Daily ex. Sat. and Sun.
- ▲ Restaurant or Lunch Counter.
- Ⓜ Postal mail box on station platform.
- Ⓜ Motor train; limited baggage accommodation.
- a Will stop only to pick up passengers for points Washago and West.
- A Does not operate from Timmins on Sundays, June 27th to Sept. 5th incl.; nor Monday, Sept. 6th.
- b Will stop to detain revenue passengers from North Bay or beyond and on flag to pick up revenue passengers Swastika and beyond.

- c Will stop on flag to pick up revenue passengers destined Porquiss and points beyond.
- d Will stop to detain revenue passengers from Swastika and beyond and on flag to pick up revenue passengers destined North Bay and points beyond.
- e Mon. and Fri.
- f Will stop only to pick up passengers for Toronto.
- h Will stop to detain revenue passengers from Porquiss and beyond and on flag to pick up revenue passengers destined Englehart and points beyond.
- H Daily ex. Sunday, June 26th, to close of navigation.
- J Does not operate Sept. 5th.
- k Sat. only.
- K Daily ex. Sun., June 26th to Sept. 4th.
- m Stop on signal Mon. only.
- M Mixed Train.

- n Tues. and Sat.
 - N Daily ex. Sun., June 26th to Sept. 6th.
 - p Connecting Bus Service Midland and Penetang (operated by Mrs Bert Dubeau)—Through tickets are not issued, Rail tickets are not honored.
 - r Except Sunday: Effective June 26th to Sept. 6th. Passengers arrange their own transfer Gravenhurst to Muskoka Wharf.
 - s Tue. and Thu.
 - t Makes same stops as No. 148 on Mon., Sept. 6th only.
 - z Wed. and Fri.
- Numbers following certain stations refer to tables showing connecting trains.

TORONTO, (MONTREAL), NORTH BAY, NORANDA, TIMMINS, COCHRANE, HEARST

(CONTINUED FROM PREVIOUS PAGE)

Read Down		Miles	TABLE NO. 170	Read Up	
Cont'd			2		
Eastern Time			THE NORTH-LAND A		
A.M.	P.M.		A.M.	P.M.	
* 8.20	* 11.25	0.0	Lv TORONTO.....Ar	* 7.05	† 8.10
* 10.55	* 1.05	116.2	Ar OTTAWA.....Lv	* 8.40	† 9.15
* 6.27	* 4.05	342.8	Ar NORTH BAY.....Lv	* 1.40	† 2.10
<p>Train 47 will stop at any point north of Timmings to detain revenue passengers from Mattawa, Sudbury, Capreol, Scotia and beyond.</p> <p>Train 49 will stop at any point north of Timmings to detain revenue passengers from North Bay and beyond.</p>					
47	49	0.0	Lv TORONTO.....Ar	* 7.05	† 8.10
P.M.	P.M.		Ar NORTH BAY.....Lv	* 10.45	† 2.10
* 7.30	* 12.35	228.0			
* 8.00	* 1.05	0.0	Lv NORTH BAY,ONT.▲Ar	* 10.05	† 1.55
10.00	† 3.14	73.1	Ar TIMAGAMI.....Lv	* 7.00	† 1.55
10.39	† 3.23	76.9	Ar Goward.....Lv	* 7.20	† 1.55
10.58	† 3.58	95.4	Ar Latchford.....Lv	* 7.20	† 1.55
11.01	† 4.18	104.1	Ar COBALT.....Lv	* 7.03	† 1.40
11.11	† 4.28	107.0	Ar North Cobalt.....Lv		
11.24	† 4.40	108.7	Ar Haileybury.....Lv	6.48	10.26
	† 4.40	113.9	Ar New Liskeard.....Lv	6.36	10.14
<p>Train 47 will stop at any point north of Timmings to detain revenue passengers from Mattawa, Sudbury, Capreol, Scotia and beyond.</p> <p>Train 49 will stop at any point north of Timmings to detain revenue passengers from North Bay and beyond.</p>					
1.35	19.7	0.0	Ar Elk Lake.....Lv		
1.47	19.7	19.7	Ar Uno Park.....Lv	6.23	10.33
1.57	26.1	39.4	Ar Thornloe.....Lv	6.13	10.27
2.07	29.9	49.1	Ar Earlton.....Lv	6.05	10.23
2.17	36.2	58.8	Ar Heaslip.....Lv	5.55	10.10
2.27	42.5	68.5	Ar ENGLEHART.....Lv	5.45	9.30
2.37	48.8	78.2	Ar Larder Lake.....Lv	5.35	9.30
2.47	55.1	87.9	Ar Boston Creek.....Lv	5.25	9.30
2.57	61.4	97.6	Ar Swastika.....Lv	5.15	9.30
3.07	67.7	107.3	Ar Kirklund Lake.....Lv	5.05	9.30
3.17	74.0	117.0	Ar King Kirklund.....Lv	4.55	9.30
3.27	80.3	126.7	Ar Larder Lake.....Lv	4.45	9.30
3.37	86.6	136.4	Ar Chemis. Ont.....Lv	4.35	9.30
3.47	92.9	146.1	Ar Artfield,Que.....Lv	4.25	9.30
3.57	99.2	155.8	Ar Rouyn,Que.....Lv	4.15	9.30
4.07	105.5	165.5	Ar Noranda,Que.....Lv	4.05	9.30
4.17	111.8	175.2	Ar Val D'Or.....Lv	3.55	9.30
4.27	118.1	184.9	Ar Sesekinika,Ont.....Lv	3.45	9.30
4.37	124.4	194.6	Ar Bourkes.....Lv	3.35	9.30
4.47	130.7	204.3	Ar Ramore.....Lv	3.25	9.30
4.57	137.0	214.0	Ar Matheson.....Lv	3.15	9.30
5.07	143.3	223.7	Ar Val Gagne.....Lv	3.05	9.30
5.17	149.6	233.4	Ar Monteith.....Lv	2.95	9.30
5.27	155.9	243.1	Ar Arceneux.....Lv	2.85	9.30
5.37	162.2	252.8	Ar Iroquois Falls.....Lv	2.75	9.30
5.47	168.5	262.5	Ar Kilburn.....Lv	2.65	9.30
5.57	174.8	272.2	Ar McIntosh Spgs.....Lv	2.55	9.30
6.07	181.1	281.9	Ar Connaught.....Lv	2.45	9.30
6.17	187.4	291.6	Ar Dowal.....Lv	2.35	9.30
6.27	193.7	301.3	Ar Hoyle.....Lv	2.25	9.30
6.37	200.0	311.0	Ar Pomour.....Lv	2.15	9.30
6.47	206.3	320.7	Ar Porcupine.....Lv	2.05	9.30
6.57	212.6	330.4	Ar So. Porcupine.....Lv	1.95	9.30
7.07	218.9	340.1	Ar Schumacher.....Lv	1.85	9.30
7.17	225.2	349.8	Ar Timmings.....Lv	1.75	9.30
7.27	231.5	359.5	Ar Porquis.....Lv	1.65	9.30
7.37	237.8	369.2	Ar Nellie Lake.....Lv	1.55	9.30
7.47	244.1	378.9	Ar Devonshire.....Lv	1.45	9.30
7.57	250.4	388.6	Ar Holland.....Lv	1.35	9.30
8.07	256.7	398.3	Ar Nahms.....Lv	1.25	9.30
8.17	263.0	408.0	Ar COCHRANE,ONT.....Lv	1.15	9.30
8.27	269.3	417.7	Lv COCHRANE,ONT.....Ar	112.45	† 5.25
8.37	275.6	427.4	Ar Frederick.....Ar	112.29	† 5.10
8.47	281.9	437.1	Ar Buskegau.....Ar	112.14	† 5.05
8.57	288.2	446.8	Ar Hunta.....Ar	112.00	† 4.58
9.07	294.5	456.5	Ar Driftwood.....Ar	111.85	† 4.47
9.17	300.8	466.2	Ar Pullen.....Ar	111.71	† 4.29
9.27	307.1	475.9	Ar Smooth Rock.....Ar	111.56	† 4.21
9.37	313.4	485.6	Ar Jacksonboro.....Ar	111.42	† 4.16
9.47	319.7	495.3	Ar Tudhope.....Ar	111.27	† 4.13
9.57	326.0	505.0	Ar Strickland.....Ar	111.13	† 3.56
10.07	332.3	514.7	Ar Gregoire's Mill.....Ar	110.98	† 3.47
10.17	338.6	524.4	Ar Fauquier.....Ar	110.84	† 3.40
10.27	344.9	534.1	Ar Moonbeam.....Ar	110.69	† 3.27
10.37	351.2	543.8	Ar Kitigan.....Ar	110.55	† 3.11
10.47	357.5	553.5	Ar KAPUSKASING.....Ar	110.41	† 3.00
10.57	363.8	563.2	Ar Valrita.....Ar	110.26	† 2.55
11.07	370.1	572.9	Ar Harty.....Ar	110.12	† 2.55
11.17	376.4	582.6	Ar Opasatika.....Ar	109.97	† 2.40
11.27	382.7	592.3	Ar Lowthor.....Ar	109.83	† 2.25
11.37	389.0	602.0	Ar Resour.....Ar	109.68	† 2.10
11.47	395.3	611.7	Ar Parthia.....Ar	109.54	† 2.00
11.57	401.6	621.4	Ar Mattice.....Ar	109.39	† 1.85
12.07	407.9	631.1	Ar Fryatt.....Ar	109.25	† 1.70
12.17	414.2	640.8	Ar Val Coté.....Ar	109.10	† 1.55
12.27	420.5	650.5	Ar Glenomo.....Ar	108.96	† 1.40
12.37	426.8	660.2	Ar Hallebourg.....Ar	108.81	† 1.25
12.47	433.1	669.9	Ar HEARST.....Ar	108.67	† 1.10
12.57	439.4	679.6			

Additional Flag Stop Trains 679 and 680 Thur. only Mileage 61

ALLANDALE AND PENETANG

Read Down		Miles	TABLE No. Eastern Time	Read Up	
M 397			171	M 398	
A.M.	P.M.		Lv TORONTO,ONT.▲Ar	P.M.	† 7.05
19.10	10.55	0.0	Lv ALLANDALE 170▲Ar	11.55	† 8.10
11.30	11.55	5.0	Lv COLWELL 172.....Ar	12.25	† 8.30
11.55	12.03	10.0	Ar Vespra.....Ar	12.40	† 8.30
12.09	12.22	15.0	Ar Minessing.....Ar	12.40	† 8.30
12.22	12.35	20.0	Ar Hendrie.....Ar	12.40	† 8.30
12.35	12.48	25.0	Ar Phepston.....Ar	12.40	† 8.30
12.48	12.51	30.0	Ar Elmvale.....Ar	12.40	† 8.30
12.51	12.54	35.0	Ar Saurin.....Ar	12.40	† 8.30
12.54	12.57	40.0	Ar Wyevale.....Ar	12.40	† 8.30
12.57	13.00	45.0	Ar Perkinsfield.....Ar	12.40	† 8.30
13.00	13.03	50.0	Ar PENETANG,ONT.○Lv	12.40	† 8.30
			Ar MIDLAND.....Lv		
			Ar VIA BUS.....Lv		

ALLANDALE, COLLINGWOOD AND MEAFORD

Read Down		Miles	TABLE No. Eastern Time	Read Up	
M 397			172	M 160	
A.M.	P.M.		Lv TORONTO,ONT.▲Ar	P.M.	† 7.05
19.10	10.55	0.0	Lv ALLANDALE 170▲Ar	11.55	† 8.10
11.30	11.55	5.0	Lv COLLINGWOOD 173.....Ar	12.25	† 8.30
11.55	12.03	10.0	Ar Vespra.....Ar	12.40	† 8.30
12.09	12.22	15.0	Ar Minessing.....Ar	12.40	† 8.30
12.22	12.35	20.0	Ar Hendrie.....Ar	12.40	† 8.30
12.35	12.48	25.0	Ar Phepston.....Ar	12.40	† 8.30
12.48	12.51	30.0	Ar Elmvale.....Ar	12.40	† 8.30
12.51	12.54	35.0	Ar Saurin.....Ar	12.40	† 8.30
12.54	12.57	40.0	Ar Wyevale.....Ar	12.40	† 8.30
12.57	13.00	45.0	Ar Perkinsfield.....Ar	12.40	† 8.30
13.00	13.03	50.0	Ar PENETANG,ONT.○Lv	12.40	† 8.30
			Ar MIDLAND.....Lv		
			Ar VIA BUS.....Lv		

BEETON AND COLLINGWOOD

Read Down		Miles	TABLE No. Eastern Time	Read Up	
M 391			173	M 394	
A.M.	P.M.		Lv TORONTO,ONT.▲Ar	P.M.	† 7.30
7.30	7.25	0.0	Lv HAMILTON.....Ar	18.15	† 8.20
7.45	7.40	5.0	Lv BEETON 174.....Ar	18.15	† 8.20
7.55	7.50	10.0	Ar Allimil.....Ar	18.15	† 8.20
8.05	8.00	15.0	Ar Thompsonville.....Ar	18.15	† 8.20
8.15	8.10	20.0	Ar Alliston.....Ar	18.15	† 8.20
8.25	8.20	25.0	Ar Everet.....Ar	18.15	† 8.20
8.35	8.30	30.0	Ar Tigra.....Ar	18.15	† 8.20
8.45	8.40	35.0	Ar Lisie.....Ar	18.15	† 8.20
8.55	8.50	40.0	Ar Glencairn.....Ar	18.15	† 8.20
9.05	9.00	45.0	Ar Avening.....Ar	18.15	† 8.20
9.15	9.10	50.0	Ar Creemore.....Ar	18.15	† 8.20
9.25	9.20	55.0	Ar Glen Huron.....Ar	18.15	† 8.20
9.35	9.30	60.0	Ar Duntroon.....Ar	18.15	† 8.20
9.45	9.40	65.0	Ar Notawa.....Ar	18.15	† 8.20
9.55	9.50	70.0	Ar COLLINGWOOD,ONT.○Lv	18.15	† 8.20
10.05	10.00	75.0	Ar VIA BUS.....Lv		

COCHRANE, NORANDA, VAL D'OR, QUEBEC

Read Down		Miles	TABLE No. Eastern Time	Read Up	
M 198			175	M 197	
A.M.	P.M.		Lv COCHRANE,ONT.170.....Ar	P.M.	† 9.05
9.05	10.17	0.0	Ar Lowbusch River.....Ar	41.9	† 4.53
9.15	11.26	5.0	Ar La Reine,Que.....Ar	42.4	† 4.57
9.25	12.35	10.0	Ar Dupuy.....Ar	42.9	† 4.61
9.35	13.44	15.0	Ar La Sarré.....Ar	43.4	† 4.65
9.45	14.53	20.0	Ar Makamik.....Ar	43.9	† 4.69
9.55	16.02	25.0	Ar Authier.....Ar	44.4	† 4.73
10.05	17.11	30.0	Ar Taschereau▲Lv	44.9	† 4.77
10.15	18.20	35.0	Ar Noranda.....Lv	45.4	† 4.81
10.25	19.29	40.0	Ar Val D'Or.....Lv	45.9	† 4.85
10.35	20.38	45.0	Ar La Reine,Que.....Lv	46.4	† 4.89
10.45	21.47	50.0	Ar La Reine,Que.....Lv	46.9	† 4.93
10.55	22.56	55.0	Ar La Reine,Que.....Lv	47.4	† 4.97
11.05	23.65	60.0	Ar La Reine,Que.....Lv	47.9	† 5.01
11.15	24.74	65.0	Ar La Reine,Que.....Lv	48.4	† 5.05
11.25	25.83	70.0	Ar La Reine,Que.....Lv	48.9	† 5.09
11.35	26.92	75.0	Ar La Reine,Que.....Lv	49.4	† 5.13
11.45	28.01	80.0	Ar La Reine,Que.....Lv	49.9	† 5.17
11.55	29.10	85.0	Ar La Reine,Que.....Lv	50.4	† 5.21
12.05	30.19	90.0	Ar La Reine,Que.....Lv	50.9	† 5.25
12.15	31.28	95.0	Ar La Reine,Que.....Lv	51.4	† 5.29
12.25	32.37	100.0	Ar La Reine,Que.....Lv	51.9	† 5.33
12.35	33.46	105.0	Ar La Reine,Que.....Lv	52.4	† 5.37
12.45	34.55	110.0	Ar La Reine,Que.....Lv	52.9	† 5.41
12.55	35.64	115.0	Ar La Reine,Que.....Lv	53.4	† 5.45
13.05	36.73	120.0	Ar La Reine,Que.....Lv	53.9	† 5.49
13.15	37.8				

TORONTO, GUELPH, KITCHENER, STRATFORD, GODERICH, LONDON (WINDSOR, DETROIT) AND SARNIA

Miles	TABLE No. 178 Eastern Time	29	111	11	37	NOTE 139	NOTE 39
333.8	MONTREAL, QUE. Lv Windsor Station	11.00		9.15	9.15	P.M. \$ 3.00	P.M. † 3.00
0.0	TORONTO, ONT. Ⓢ Lv	7.30	1.10	5.35	6.10		
2.0	Parkdale	7.40	1.18	5.43	6.20		
5.0	West Toronto	7.51	1.28	5.52	6.33		
8.6	Weston	7.59	1.35	6.00	6.42		
14.5	Magor						
21.3	Malton	8.13	1.46		6.54		
26.9	Brampton	8.28	1.58	6.20	7.10		
29.3	Norval						
32.5	GEORGE TOWN 174	8.47	2.15	6.35	7.33		
35.6	Limehouse						
41.2	Acton	9.01	2.29		7.48		
48.8	Rockwood	9.11	2.38	7.12	8.08		
53.9	GUELPH 182	9.21	2.50	7.12	8.20		
58.4	Mosborough	9.35	3.01				
62.7	Breslau				8.41		
69.2	KITCHENER 189	10.02	3.18	7.36	8.50		
72.5	Petersburg	10.02	3.18	7.36	9.05		
75.0	Baden	10.13	3.27		9.17		
82.1	New Hamburg	10.19	3.33		9.23		
88.6	Shakespeare	10.25	3.38		9.30		
93.7	Stratford 203, 204	10.45	3.48	8.15	9.41		
99.7	STRATFORD	11.00	4.00		9.55		
101.8	Sebringville						
106.9	Mitchell						
109.3	Dublin						
113.4	St. Columban						
121.7	Seaforth						
125.5	Clinton 193	12.04					
134.5	Holmesville	12.20					
88.6	GODERICH	12.35					
93.9	Stratford 203	10.55	4.05	8.20	8.15		
98.8	St. Pauls		4.17		8.26		
99.7	ST. MARYS JCT.				8.35		
105.7	St. Marys	11.13	4.27	8.37			
107.7	Kellys		4.36				
118.5	Thorndale		4.45				
121.4	Pottersburg		4.55				
0.0	LONDON 120, 123, 198	11.48	5.03	9.09			
110.1	LONDON 127		5.10				
114.4	WINDSOR	* 11.55	5.50	9.25			
103.3	DETROIT	† 3.00	8.45	11.30			
114.2	LONDON 120, 123	* 12.10	6.00	9.30			
18.7	Granton				8.55		
116.4	Lucan				9.08		
121.3	LUCAN CROSSING 193				9.14		
129.0	Ailsa Craig				9.25		
137.7	Parkhill				9.41		
146.5	Theford				10.00		
151.9	Forest				10.20		
155.7	Aberarder				10.31		
163.8	Carniachie				10.40		
163.8	Perch				10.50		
169.9	Blackwell				10.56		
	SARNIA, ONT. 120	* 1.15	7.40	10.40	11.10		

Miles	TABLE No. 179 Eastern Time	14	600	620
0.0	SARNIA, ONT. Lv	4.40	1.35	* 4.45
6.1	Blackwell		1.48	* 4.45
9.6	Perch		1.54	
14.2	Carniachie		2.05	
18.0	Aberarder		2.11	
23.4	Forest		2.25	
29.2	Theford		2.43	
40.6	Parkhill		3.01	
48.6	Ailsa Craig		3.17	
53.3	LUCAN CROSSING 193		3.28	
72.2	LONDON	† 5.37		* 6.20
55.7	Lucan		† 3.35	18
61.6	Granton		† 3.48	P.M.
0.0	DETROIT 127	10.15		† 12.20
3.3	WINDSOR	* 12.30		† 1.15
111.4	LONDON	Ar * 3.00		† 4.10
0.0	LONDON 120, 123, 198	A.M. 4.10	A.M. 7.00	170
2.9	Pottersburg			P.M. 6.30
10.7	Thorndale			6.40
15.7	Kellys			6.50
21.7	St. Marys	4.48		7.02
22.6	St. Marys JCT.	7.45	4.09	7.13
27.5	St. Pauls	7.53	4.17	
32.8	Stratford 203	† 5.09	† 8.02	† 7.24
0.0	GODERICH	† 12.35	P.M.	† 11.35
9.0	Holmesville		† 6.15	† 2.35
12.8	Clinton 193		† 6.31	† 2.50
21.1	Seaforth		6.43	3.03
25.2	St. Columban		6.59	3.21
29.5	Dublin		7.05	3.27
32.7	Mitchell		7.12	3.37
40.8	Sebringville		7.24	
45.9	STRATFORD		7.40	28
81.3	STRATFORD	† 5.19		4.02
87.8	Shakespeare			4.15
94.9	New Hamburg	5.38		4.40
97.4	Baden			4.52
100.7	Petersburg			5.04
107.2	KITCHENER 189	5.54		5.20
111.5	Breslau	6.04		5.30
116.0	Mosborough			5.40
121.1	GUELPH 182	6.30		5.51
128.6	Rockwood	6.30		6.04
134.3	Acton			6.11
137.4	Limehouse	6.49		6.25
143.0	GEORGE TOWN 174	7.01		6.35
148.6	Brampton	7.16		6.44
154.6	Malton	7.26		6.54
161.3	Magor			7.01
164.2	West Toronto	7.33		7.12
167.5	Parkdale	7.43		7.24
169.9	TORONTO, ONT.	8.00		7.32
503.7	MONTREAL, QUE.	5.45		7.32

**EQUIPMENT—TABLES 178-179
COACHES OPERATED ON ALL TRAINS**

- No. 10—Detroit to Toronto
Sleeping Car ★ Detroit to Toronto (No. 87) 12Sec., 2 Double Bedrooms (may be sold singly or en suite), and ★ Coach (Reclining Seat De Luxe) operates from Detroit (daily ex Sat.) to Toronto via Stratford.
- ★ Sleeping Car from Detroit Saturday night operates to Toronto in No. 14 ex London 5:55 a.m., Sundays, via Hamilton due Toronto 8:45 a.m.
- ★ Coach.....London to Toronto.
- No. 11—Toronto to London
★ Coaches (Reclining Seat De Luxe).....Toronto to London.
- No. 29—Toronto to London
★ Buffet Parlor Car (No. 87).....Toronto to Stratford.
- No. 36—Goderich to Toronto
★ Buffet Parlor Car (No. 88).....Stratford to Toronto.
- No. 39—Toronto to Stratford
★ Parlor Car (No. 107)
- No. 40—Stratford to Toronto
★ Parlor Car (No. 108)

**TABLE No. 180
ONTARIO CAR FERRY SERVICE
BETWEEN
COBOURG, ONT., AND GENESEE DOCK (PORT OF ROCHESTER)**

Account National Emergency, the Ontario Car Ferry service is subject to change without notice

Summer Service—Daily, during July and August. Daily except Tue, Wed. and Fri., May 30th to June 30th incl.; and Sept. 1st to 6th incl. Prior to May 30th and after Sept. 6th freight service only, no definite schedule. Approximate times may be secured from C.N. Agt. at Cobourg and B. & O Ry. Agt. at Rochester, N.Y.

Read Down	(Eastern Time)	Read Up
A.M. 9.00	Lv ONTARIO CAR FERRY CO. STEAMSHIP "ONTARIO"	P.M. 9.00
2.00	Lv Genesee Dock, N.Y.	4.00
P.M.	Ar COBOURG, ONT.	P.M.

AUTOMOBILE REGULATIONS

Rates.—The charge for transportation of a tourist's automobile between Genesee Dock and Cobourg, or in the reverse direction, will be \$10.00 exclusive of occupants.

Reservation of Space.—Must be made through Depot Agent C.N.R., at Cobourg or through B. & O Ry. Agent at Rochester (Genesee Docks); on account of limited automobile facilities, reservations must be secured in advance and automobile ticket purchased at time reservation is made.

REFERENCE MARKS—TABLES 178-179

- * Daily. † Daily ex. Sun. ‡ Sun. only.
- † Daily ex Mon. ‡ Daily ex Sat.
- ▲ Restaurant or Lunch Counter.
- Postal mail box on station platform.
- Daily except Saturday and Sunday.
- Motor Train, limited baggage accommodation.
- ★ Regularly assigned cars AIR-CONDITIONED.
- ▽ Daily ex. Sun. and Mon.
- ▲ No. 10 connects at Malton with Trans-Canada Air Lines for Ottawa and Montreal
- ♠ Mondays only.
- ♣ Baggage will not be checked from to or via Lucan Crossing.
- ♣ Stops on signal.
- ♣ Saturdays only.
- ♣ Will stop only to let off passengers from Windsor, Sarnia and west.

Numbers following certain stations refer to tables showing connecting trains

207		603		Miles		TABLE No. 193		604	
P.M.		A.M.				(Eastern Time)		P.M.	
\$ 9.40	9.00	0.0		Lv	LONDON, ONT.	Ar	5.25		
	9.10	4.1		Lv	Hyde Park	Ar	5.16		
See Note B	9.13	5.0		Lv	Hyde Park Crossing	Ar	5.13		
	9.20	7.6		Lv	Ettrick	Ar	5.06		
	9.28	11.2		Lv	Ilderton	Ar	4.58		
	9.38	15.5		Lv	Denfield	Ar	4.48		
	9.45	18.7		Lv	LUCAN CROSSING, 178.179 (Nota)	Ar	4.41		
	10.34	20.4		Lv	Claudeboye	Ar	4.38		
	10.17	26.3		Lv	Centralia	Ar	4.25		
	10.34	31.9		Lv	Exeter	Ar	4.10		
	10.43	39.3		Lv	Hensall	Ar	3.53		
	10.55	43.3		Lv	Kippen	Ar	3.44		
\$11.55	11.20	49.7		Lv	Brucefield	Ar	3.32		
\$11.55		50.3		Lv	CLINTON JCT.	Ar	3.15		
\$12.20				Lv	CLINTON 179.	Ar	3.10		
A.M.	A.M.	63.1		Lv	GODERICH, ONT.	Ar			

CANADIAN NATIONAL EXPRESS SERVICE BY MOTOR TRUCK, BETWEEN CLINTON AND WINGHAM (See Table 198)

BRANTFORD AND TILLSONBURG
(Via Norwich and Otterville)

NOTE—Trains 328-329-330-331 and 333 will not operate on Monday, Sept. 6th.

Read Down		TABLE No. 195		Read Up	
Miles		(Eastern Time)		M328 Note	
A.M.	104.2	Lv	BUFFALO (L.V.R.R.) Ar	P.M.	
	71.0	Lv	NIAGARA FALLS, N.Y.		
		Lv	TORONTO, ONT.	11.30	
	25.5	Lv	HAMILTON, ONT. (James St.) Ar	9.30	
7.15	55.2	Lv	LONDON, ONT.	9.14	
7.15	0.0	Lv	BRANTFORD, ONT.	6.30	
7.30	1.3	Lv	BRANTFORD, ONT. (Colborne St.) Ar	6.20	
	8.0	Lv	Mount Vernon		
10.00	10.0	Ar	Burford	5.55	
10.25	14.7	Lv	Harley	5.33	
11.05	17.7	Lv	Hatchley	5.25	
11.00	21.8	Lv	Norwich East	5.15	
M331	23.5	Lv	NORWICH JCT.	5.10	
11.00	0.0	Ar	NORWICH JCT.	5.10	
11.05	1.1	Ar	NORWICH	5.05	
	3.5	Ar	Burgessville		
M330	1.1	Lv	Norwich	4.55	
11.30	4.1	Ar	Otterville		
M333	0.0	Lv	NORWICH JCT.	4.45	
11.50	3.0	Lv	Springford	4.30	
M329	23.5	Lv	NORWICH JCT. 204	4.45	
12.30	28.5	Lv	Tillsonburg	4.15	
12.50	34.2	Lv	(B. & T.)	1.30	
1.10	36.2	Ar	TILLSONBURG JCT.	1.20	
1.50	59.2	Ar	ST. THOMAS, ONT. 206	6.30	
P.M.				A.M.	

WOODSTOCK—NORWICH—TILLSONBURG

BUS LINE

Operated by Mr. Looma

THROUGH TICKETS ARE NOT ISSUED, RAIL TICKETS ARE NOT HONORED.

READ DOWN		TABLE No. 197		READ UP	
P.M.		A.M.		P.M.	
E11.00	11.00	\$ 8.30	10.00	Ar	8.50
11.30	11.30	9.00	10.30	Ar	1.55
E11.45	11.45	9.15	10.45	Ar	1.25
		9.55	11.15	Ar	1.10
		10.30	11.25	Ar	1.00
		\$11.00	11.55	Ar	12.40
		11.00	12.00	Ar	12.40
P.M.	P.M.	P.M.	P.M.	A.M.	P.M.

Daily ex. Sundays and Public Holidays bus leaves Norwich at 6.00 a.m. and 5.30 p.m.; returning leaves Woodstock 7.00 a.m. and 6.15 p.m. for Norwich. On Public Holidays bus makes round trip from Tillsonburg, leaving 8.30 a.m.; leaving Woodstock 10.30 a.m. Buses operate to and from Bus Terminal, one-quarter mile from C.N.R. Station. D:—Does not operate on Holidays. E:—Operates on Holidays only. F:—On Public Holidays operates 1 hour 40 mins. later.

HICKSON—WOODSTOCK

TABLE No. 196

0.0	Hickson	Ont.	Freight Service only
8.8	Woodstock	Ont.	

REFERENCE MARKS TABLES 193-208

- * Daily
 - † Daily except Sunday.
 - ‡ Daily except Saturday.
 - § Daily except Monday.
 - ¶ Sundays only.
 - Daily except Saturday and Sunday.
 - ▲ Restaurant or Lunch Counter.
 - ⊙ Postal mail box on station platform.
 - Motor train; limited baggage accommodation.
 - a Baggage will not be checked to, from or via Lucan Crossing.
 - A Trains 355 and 356 will not operate between Jarvis and St. Thomas on Monday, Sept. 6th.
 - b No. 207 will stop at any station between London and Goderich to detain passengers.
 - f Stops on signal.
 - g Saturdays only.
 - M Mixed Train.
 - n Mondays only.
- Numbers following certain stations refer to tables showing connecting trains.

Canadian National Express Motor Transport Routes TABLE No. 198

Supplementary to train service the Express Department of the Canadian National Railways operates the following Motor Transport Routes for the handling of Express Traffic:

ALLANDALE-CAMP BORDEN Ex. Mon. Ex. Sun. Lv Allandale... 5.15am 11.30am 45 mins. to Lv Camp Borden. 6.45am 12.30pm make trip		ALLANDALE-OWEN SOUND Dly. ex. Mon. Lv Allandale... 2.00 a.m. Lv Owen Sound... 8.00 p.m. Lv Stayner... 11.15 p.m. Lv Collingwood... 9.50 p.m. Lv Thornbury... 9.15 p.m. Lv Meaford... 8.50 p.m. Ar Owen Sound... 11.15 p.m.	
ALLANDALE-MIDLAND (Daily ex. Sun.) 1.30 a.m. Lv Allandale... Ar 11.45 p.m. 2.15 a.m. Lv Elmvalle... Ar 11.00 p.m. 2.45 a.m. Lv Penetang... Ar 10.30 p.m. 3.15 a.m. Ar Midland... Lv 10.00 p.m.		BRANDON- BRANDON NORTH Daily Lv Brandon... 1.05 p.m. 2.25 p.m. Ar Brandon North... 1.30 p.m. 2.50 p.m. Lv Brandon North... 1.45 p.m. 3.10 p.m. Ar Brandon... 2.15 p.m. 3.35 p.m.	
ALVINSTON- GLENCOE Lv Alvinston... 7.00 a.m. 5.45 p.m. Ar Glencoe... 7.30 a.m. 6.15 p.m. Lv Glencoe... 7.45 a.m. 6.30 p.m. Ar Alvinston... 8.15 a.m. 7.00 p.m.		CLINTON- WINGHAM Ex. Sun. Lv... 11.50 a.m. Clinton... 2.40 p.m. 12.15 p.m. Londesboro... 2.15 p.m. 12.40 p.m. Belgrave... 1.50 p.m. 1.00 p.m. Wingham... 1.35 p.m.	

CHATHAM-WALLACEBURG—(Daily except Sunday). Takes 40 minutes to make trip. Lv Chatham... 6.30 a.m. and 1.30 p.m. | Lv Wallaceburg... 9.30 a.m. and 4.10 p.m.

ELMIRA- KITCHENER—(Daily except Sunday).
 Lv Elmira... 7.45 a.m. } Takes 55 minutes to make trip. Serves St. Jacobs
 Lv Kitchener... 10.00 a.m. } and Stevensville en route.

GALT- GUELPH- HESPELER- PRESTON—(Daily except Sunday).
 Lv Galt... 8.20 a.m. | Ar Hespeler... 9.50 a.m. | Lv Preston... 10.15 a.m.
 Ar Guelph... 9.00 a.m. | Lv Hespeler... 9.55 a.m. | Ar Galt... 10.30 a.m.
 Lv Guelph... 9.30 a.m. | Ar Preston... 10.10 a.m.

HAMILTON-DUNDAS—(Daily except Sunday).
 Lv Hamilton... 9.00am | 3.00pm | Lv Dundas... 1.00pm | 6.00pm
 Ar Dundas... 9.30am | 3.30pm | Ar Hamilton... 1.30pm | 6.30pm

KELOWNA-PENTICTON—(Daily except Sunday).
 Lv Kelowna... 12.10pm | Lv Penticton... 9.30am
 Ar Penticton... 2.30pm | Ar Kelowna... 12.45pm

MONTREAL-DORVAL AIRPORT (Daily). Trip takes 30 minutes. Frequent service.

NAPANEE-DESEORONTO—(Daily except Sunday). Takes 15 minutes to make trip.
 Lv Napanee... 7.00 a.m. and 2.00 p.m. | Lv Deseronto... 11.00 a.m. and 5.00 p.m.

NIAGARA FALLS-FORT ERIE—(Daily except Sunday).
 Lv Niagara Falls... 7.30 a.m. } Takes one hour to make trip. Serves Chippawa
 Lv Fort Erie... 4.45 p.m. } and Stevensville on route.

NORTH BATTLEFORD-BATTLEFORD—(Daily except Sunday and Thursday)
 Lv North Battleford... 9.00 a.m. } Takes 40 minutes to make trip.
 Lv Battleford... 10.00 a.m. }

OSHAWA-PORT PERRY-BROOKLIN Daily ex. Sat. & Sun. Lv Oshawa... 10.00 a.m. 11.00 a.m. Ar Port Perry... 11.30 a.m. 1.00 p.m. Lv Port Perry... 1.00 p.m. 3.00 p.m. Ar Brooklin... 1.30 p.m. 3.30 p.m. Lv Brooklin... 2.00 p.m. 3.35 p.m. Ar Oshawa (via Whitby) 3.30 p.m. 4.15 p.m.		MONTREAL-ST. LAURENT (Two round trips daily) Lv Montreal... 9.30 a.m. 6.00 p.m. Ar St. Laurent... 10.00 a.m. 6.30 p.m. Lv St. Laurent... 8.30 a.m. 5.00 p.m. Ar Montreal... 9.00 a.m. 5.30 p.m.	
---	--	---	--

PETROLIA- WYOMING—(Daily except Sunday). Takes 30 minutes to make trip.
 Lv Petrolia... 5.00 a.m. | 12.30 p.m. | 4.15 p.m. | Lv Wyoming... 6.00 a.m. | 1.05 p.m. | 5.10 p.m.

PICTON-BLOOMFIELD-WELLINGTON Daily except Monday 4.30am Lv... Belleville... Ar 11.30pm 5.00am Ar... Wellington... Lv 5.30am Ar... Bloomfield... Lv 9.15pm 5.45am Ar... Picton... Lv 9.00pm		BELLEVILLE Daily except Saturday and Sunday 5.10pm 4.15pm 9.15pm 9.00pm		Saturday only 11.30pm 9.45pm 9.15pm 9.00pm	
--	--	---	--	--	--

PORT DOVER- JARVIS—(Daily except Sunday). Takes 30 minutes to make trip.
 Lv Port Dover... 10.00 a.m. | Lv Jarvis... 10.50 a.m.

SIMCOE- BRANTFORD—(Daily except Sunday).
 Lv Simcoe... 6.30 a.m. } Takes one hour to make trip. No intermediate stops.
 Lv Brantford... 7.45 a.m. }

ST. JEROME-MONTREAL—(Daily except Saturday and Sunday)
 Lv St. Jerome... 5.15 p.m. } Takes 1 hour and 15 minutes to make trip.
 Lv Montreal... 7.00 p.m. } No intermediate stops.

SUDBURY- CAPREOL—(Daily except Sunday). Takes 45 minutes to make trip.
 Lv Sudbury... 7.15 a.m. and 8.20 p.m. | Lv Capreol... 8.15 a.m. and 9.15 p.m.

SYDNEY-GLACE BAY—(Daily ex. Sun.). Takes 30 minutes to make trip.
 Lv Sydney... 9.00 a.m. | Lv Glace Bay... 4.30 p.m.

SYDNEY-WATERFORD—(Daily ex. Sun.). Takes 40 minutes to make trip.
 Lv Sydney... 9.00 a.m. | Lv Waterford... 11.30 a.m.

TRENTON- FRANKFORD
 Dly. ex. Sat. & Sun.
 Lv Trenton... 8.30 a.m. | Lv Frankford... 5.00 p.m. | 12.00 n'n
 Ar Frankford... 8.50 a.m. | Ar Trenton... 5.20 p.m. | 12.20 p.m.

TROIS RIVIERES- SHAWINIGAN FALLS (Daily except Sunday).
 Lv Trois Rivieres... 6.00 p.m. Takes 1 hour to make trip.

WINDSOR-LEAMINGTON—(Daily except Sunday).
 Lv Windsor... 8.00 a.m. } Takes one hour and 50 minutes to make trip. Serves
 Lv Leamington... 3.00 p.m. } Essex, Cottam, Kingsville, Ruthven en route.
 *Indicates point where train connection made.

NOTE:

Certain trains shown in Tables 210-216 and designated by the word (Note) immediately under Train No., viz: Nos. 38, 39, 41, 42, 44, 45, 46, 47, 49, 50, 51, 52, 72, 74, 77, 79 and 83 will not be operated on the following holidays: New Year's Day, Memorial Day, Independence Day, Labor Day, Thanksgiving Day and Christmas Day. Should any of these holidays fall on Sunday, these trains will not be operated on the day observed as the holiday in lieu of Sunday.

DETROIT, GRAND RAPIDS, MUSKEGON AND GRAND HAVEN

READ DOWN				READ UP			
57	19	21	Miles	22	54	56	
P.M.	P.M.	P.M.		A.M.	A.M.	P.M.	
11:15	14.45	*1.40	0.00	7:35	*8.50	*5.45	
11:25	4.55	1.49	4.03	7:20	8.35	5.28	
5:00	5:07	1.53	6.58	7:13	78.28	5.21	
5:07	1.58	1.58	10.89	7:07	7.07	5.16	
11:45	5.15	2.05	12.95	7:04	8.20	5.03	
11:53	5.25	2.12	17.34	6:58	8.10	5.07	
12:15	5.35	2.30	26.34	6:45	7.55	4.57	
7:02	0.00	31.14		7:30	7.30		
7:05	0.03	33.29		7:23	7.27		
7:07	0.05	34.37					
6:09	0.09	35.23			7.24		
7:17	0.17	41.45		7:17	7.17		
12:42	6.27	2.58	46.49	7:05	7.05	4.22	
12:47	6.35	3.03	50.74	7:54	7.06	4.16	
6:41	6.41	55.29			7.01		
6:35	6.35	62.63			7.52		
6:50	6.50	62.63			7.52		
11:00	17.00	33.30	66.97	Ar	15.30	*5.55	
A.M.	*1.10	33.30	66.97	Ar	15.00	*3.20	
12:20	A.M.	P.M.	*3.40				
2:38		3:55	78.52		4.33	3:00	
2:52		4:07	88.78			2:42	
3:05		4:17	98.13		3:55	2:30	
3:35		4:50	107.43		3:15	1:55	
4:25		5:40	117.73				
4:30		5:45	127.03				
15:45	M51 (Note)	*6.45	197.26			M50 (Note)	
A.M.	A.M.	B	B			P.M.	
10:00	0:00			Ar		4:00	
10:20	15.88			Ar		3:40	
10:40	15.88			Ar		3:30	
10:45	22.75			Ar		3:15	
11:00	29.65			Ar		3:04	
30.40	31.60			Ar		3:03	
11:30	31.60			Ar		3:00	
A.M.	A.M.	P.M.	P.M.			P.M.	

EQUIPMENT—TABLE No. 210

No. 19.....★Coaches—Detroit to Durand.
 No. 21.....★Coaches and Buffet Parlor Car (No. 185)—Detroit to Muskegon.
 No. 22.....★Sleeping Car—Muskegon to Detroit (Ex. Sat) (No. 64) 12 Sec. D.R.
 No. 54—Durand to Detroit
 Sleeping Car—★Chicago to Detroit (No. 56) 8 Sec., D.R., 2 Cpts. In No. 6 Chicago-Durand.
 Coach—★Durand to Detroit. Sleeping Cars Chicago open 9.30 p.m.
 No. 56 (Daily) ★Coaches and Buffet Parlor Car (No. 184)—Muskegon to Detroit.
 No. 57—Detroit to Muskegon
 Sleeping Car—★Detroit to Muskegon (Ex. Sat) (No. 63) 12 Sec. D.R.
 Coach—★Detroit to Chicago (No. 56) 8 Sec., D.R., 2 Cpts. In No. 5 Durand-Chicago.
 Sleeping Car Detroit open 10.00 p.m. and occupancy at Muskegon to 8.30 a.m.

DETROIT, PONTIAC SUBURBAN TIME TABLE

TABLE No. 211		S 83	21	19	S 77	S 79	57
WESTBOUND		(Note)			(Note)	(Note)	
DETROIT, MICH. (Brush St.) (E.T.) Lv	12:30	*1.40	4.45	5:20	6.10	*11.15	
Milwaukee Jct.	12:39	1.49	4.55	5.29	6.19	11.25	
Highland Park	12:43	1.53	5.00	5.33	6.23		
Ferndale	12:51	1.58	5.07	5.41	6.31		
Pleasant Ridge (10 Mile Road)	12:53		5.09	5.43	6.33		
Royal Oak	12:55	2.05	5.15	5.45	6.35	11.45	
Oakwood Blvd. (12 Mile Road)	12:58	2.07	5.17	5.48	6.38	11.47	
Birmingham	1:05	2.12	5.25	5.55	6.45	11.53	
Charing Cross	1:09	2.15	5.29	5.59	6.49	11.56	
Bloomfield Hills	1:11	2.17	5.33	6.01	6.51	11.58	
PONTIAC, MICH. Ar	1:20	*2.30	5.45	6.10	7.00	*12.15	
	P.M.	P.M.	P.M.	P.M.	P.M.	A.M.	
EASTBOUND (Eastern Time)		22	S 72 (Note)	S 74 (Note)	54	56	
PONTIAC, MICH. Lv	6:45	7:10	7:50	*7:55	*4:55		
Bloomfield Hills	6:51	7:18	7:58	8:04	5:02		
Charing Cross	6:53	7:20	8:00	5:04			
Birmingham	6:56	7:24	8:04	5:07			
Oakwood Blvd.	7:00	7:29	8:09	5:11			
Royal Oak	7:04	7:33	8:13	5:14			
Pleasant Ridge	7:07	7:35	8:15	5:16			
Ferndale	7:10	7:39	8:19	5:21			
Highland Park	7:13	7:44	8:24	5:28			
Milwaukee Jct.	7:20	7:49	8:29	5:28			
DETROIT, MICH. Ar	7:35	8:00	8:40	*8:50	*5:45		
	A.M.	A.M.	A.M.	A.M.	P.M.		

Suburban Trains Nos. 72, 74, 77, 79 and 83, handle passengers and hand baggage only. See also note re operation on Holidays.

PONTIAC AND CASEVILLE

M49 (Note)	Miles	TABLE No. 212 (Eastern Time)	M52 (Note)	M42 (Note)	Miles	TABLE No. 213 (Eastern Time)	M41 (Note)
A.M.	0.00	Lv PONTIAC 210, 215..... Ar	P.M.	A.M.	0.00	Lv MUSKEGON, MICH. Ar	P.M.
@8:00	0.00	Eames..... Ar	8:15	7:00	1.11	Simpson..... Ar	8:30
8:10	6.21	Randall Beach..... Ar	8:30	7:05	13.00	Moorland..... Ar	2.25
8:20	13.30	Oxford..... Ar	8:45	7:25	17.24	Slocum..... Ar	1.53
8:30	18.30	Shoup..... Ar	9:00	7:35	19.39	Harrisburg..... Ar	1.45
8:45	21.26	Leonard..... Ar	9:15	7:40	24.89	Gooding..... Ar	1.35
9:00	27.28	Dryden..... Ar	9:30	7:50	29.08	Sparta..... Ar	1.25
9:20	33.57	IMLAY CITY, 120, 123. Ar	9:45	8:00	32.86	Reeds..... Ar	
10:00	39.30	Lum..... Ar	10:00	8:30	38.19	Cedar Springs..... Ar	12.55
10:10	42.49	Kings Mill..... Ar	10:15	8:42	41.84	Sheffield..... Ar	
10:40	48.62	North Branch..... Ar	10:30	8:45	43.69	Evans..... Ar	12.42
10:50	54.74	Clifford..... Ar	10:45	8:45	45.60	Harvard..... Ar	12.35
11:05	61.65	Kingston..... Ar	11:00	8:51	48.82	Lincoln Lake..... Ar	12.28
11:15	64.85	Willmot..... Ar	11:15	8:55	51.99	GREENVILLE..... Ar	12.15
11:20	68.56	Deford..... Ar	11:30	9:00	55.59	Eureka Place..... Ar	10.40
12:00	80.01	Cass City..... Ar	11:45	9:05	59.23	Millers..... Ar	10.32
12:40	84.84	Getagtown..... Ar	12:00	9:50	63.65	Sherridan..... Ar	10.25
12:45	86.90	Owendale..... Ar	12:15	9:55	69.44	Vickeryville..... Ar	10.05
1:05	91.75	Linkville..... Ar	12:30	10:05	71.79	Butternut..... Ar	9.55
@1:30	99.65	Pigeon..... Ar	12:45	10:45	75.44	Carson City..... Ar	9.30
P.M.	74.35	Ar CASEVILLE, MICH. Lv	1:00	11:00	82.35	Middleton..... Ar	7.35
Freight	81.84	Lv Cass City..... Ar	1:15	11:15	83.89	Perrinton..... Ar	7.30
Service	85.37	Greenleaf..... Ar	1:30	11:35	88.93	Pompei..... Ar	7.13
only	88.37	Atwater..... Ar	1:45	11:40	90.89	Ola..... Ar	7.09
	92.93	McIntyre..... Ar	1:55	11:50	95.37	Ashley..... Ar	7.00
		Ar BAD AXE..... Ar	2:10	12:35	116.55	Owosso..... Ar	6.18
			2:30	12:55	128.10	DURAND, MICH. Ar	6.00
			2:45	1:00		120, 123, 210..... Ar	6.00
				P.M.			A.M.

ADDITIONAL STATIONS "NO TRAIN STOP"
 Andersonville, Mil. 25.46
 Fuller, Mil. 125.46
 State Prison, Mil. 125.46

DURAND AND BAY CITY

M39 (Note)	Miles	TABLE No. 214 (Eastern Time)	M38 (Note)
P.M.	66.97	Lv DETROIT, MICH. Ar	5:45
† 1:40		(Central Time)	
† 9:40	253.29	Lv CHICAGO, ILL. Ar	8:10
		(Eastern Time)	
† 4:15	0.00	Lv DURAND, MICH. Ar	2:30
4:30	6.28	120, 123, 210..... Ar	
4:45	12.87	Lennox..... Ar	2.10
4:55	17.11	Flushing..... Ar	1.50
5:05	21.15	Brent Creek..... Ar	1.28
5:15	25.44	Montrose..... Ar	1.18
5:24	29.68	Burt..... Ar	1.06
5:31	32.94	Verne..... Ar	1.05
5:55	40.09	Oryville..... Ar	1.00
6:00	40.78	Fosters..... Ar	1:12.57
6:04	41.99	SAGINAW..... Ar	1:12.50
6:09	43.73	Mershon..... Ar	1:12.24
6:15	45.65	Carrollton..... Ar	1:12.20
6:45	53.29	Zilwaukee..... Ar	1:12.15
		Salzburg..... Ar	1:11.45
		Ar BAY CITY, MICH. Ar	1:11.45
			A.M.

MUSKEGON AND DURAND

M46 (Note)	Miles	TABLE No. 215 (Eastern Time)	M47 (Note)
A.M.	0.00	Lv JACKSON MICH. Ar	9:20
† 10:05	1.54	M.C.R.R. Crossing	9:15
10:25	7.84	Root's..... Ar	8:55
10:33	10.56	Henrietta..... Ar	8:47
10:45	13.00	Munith..... Ar	8:40
11:00	18.28	Stockbridge..... Ar	8:24
11:10	23.44	Gregory..... Ar	8:08
11:41	27.30	Anderson..... Ar	7:45
11:55	30.97	Pinckney..... Ar	7:37
12:30	36.05	Lakeland..... Ar	7:30
12:40	38.50	Hamburg..... Ar	7:23
12:45	41.44	Whitmore Beach..... Ar	7:14
12:50	44.18	Rushton..... Ar	7:07
1:05	46.92	South Lyon..... Ar	7:00
1:30	50.78	New Hudson..... Ar	6:50
2:00	55.21	Wixom..... Ar	6:34
2:15	58.33	Walled Lake..... Ar	6:27
2:40	65.96	Orchard Lake..... Ar	6:12
3:15	71.46	Ar PONTIAC, 210, 211 Lv	6:00
M44 (Note)			M45 (Note)
Ar			Ar
† 8:15		Lv PONTIAC..... Ar	2:45
9:05	82.53	Auburn Heights..... Ar	2:05
9:20	87.90	Rochester..... Ar	1:50
9:25	88.98	Bay City Crossing..... Ar	1:35
9:35	94.33	Washington..... Ar	1:15
10:10	100.10	Romeo..... Ar	1:00
10:30	106.93	Armsda..... Ar	12:35
11:00	114.21	Ar RICHMOND, MICH. Ar	12:15
			P.M.

JACKSON AND RICHMOND

REFERENCE MARKS—TABLES 210-217

* Daily. † Daily except Sunday.
 ‡ Daily except Monday, § Sundays only.
 † Daily except Saturday.
 □ Daily except Saturday and Sunday.
 ⊕ Tuesday, Thursday and Saturday.
 ⊙ Monday, Wednesday and Friday.
 ★ Regularly assigned cars AIR-CONDITIONED.
 a No. 54 will stop at Bloomfield Hills and Oakwood Blvd. to detain passengers from Battle Creek and west.
 b See Table No. 204A for passenger service on car ferries between Muskegon, Mich. and Milwaukee, Wis.
 † Stops on signal.
 ‡ Saturdays only.
 M Mixed Train.
 ● Motor train, limited baggage accommodation.
 ▲ Restaurant or Lunch Counter.
 ⊕ Postal Mail Box on Station Platform.
 (C.T.) Central Time.
 (E.T.) Eastern Time.
 Numbers following certain stations refer to tables showing connecting trains.

DETROIT AND PORT HURON

34	Miles	TABLE No. 216 (Eastern Time)	35
P.M.	0.00	Lv DETROIT, MICH. Ar	9:30
3:25	4.13	(Brush St. Sta.) Milwaukee Jct..... Ar	9:10
		Forest Lawn	
		Mount Olivet	
3:50	16.04	Fraser..... Ar	8:44
4:05	21.53	MOUNT CLEMENS..... Ar	8:35
4:11	26.17	Chesterfield..... Ar	8:19
4:20	31.77	New Haven..... Ar	8:12
4:30	37.48	Richmond, 215..... Ar	8:05
4:40	44.44	Columbus..... Ar	7:50
4:50	48.17	Smiths Creek..... Ar	7:45
5:10	56.97	Ar Pr. HURON (Tunnel) Ar Lv	7:30
		(Eastern Time)	

WINNIPEG, SASKATOON, EDMONTON, JASPER, PRINCE GEORGE, SMITHERS, PRINCE RUPERT

Read Down		Miles from W'peg.	TABLE 225		Read Up	
3	1		4	2		
A.M.	A.M.	0.0	(Fort Garry Hotel)	P.M.	P.M.	
* 10.15	* 11.20	470.4	WINNIPEG, MAN. (C.T.)	* 6.45	* 7.45	
9.55	11.20	470.4	SASKATOON (M.T.)	5.20	6.40	
6.40	8.50	801.5	EDMONTON, ALTA.	9.05	10.30	
* 7.20	* 3.00		(The Macdonald Hotel)	8.35	10.00	
P.M.	P.M.		JASPER 22 (M.T.)	* 2.30	* 4.00	
195	196	1037.3	(Jasper Park Lodge)	P.M.	P.M.	
Daily ex.	Daily ex.		JASPER 22 (P.T.)	196	196	
Sun.	Sun.		(Altitude 3470)	Tues.	Tues.	
P.M.	P.M.		Geikie	A.M.	A.M.	
4.00	1045.6		Decoigne, Alta.	7.00	7.00	
4.20	1050.2		Yellowhead, B.C.	6.36	6.36	
4.30	1054.8		Loose	6.25	6.25	
4.40	1059.4		Fitzwilliam	6.14	6.14	
4.50	1064.0		Grant Brook	6.04	6.04	
5.02	1069.0		Rainbow	5.52	5.52	
5.22	1075.1		Red Pass Jct. 22	5.44	5.44	
5.50	1081.0		Selwyn	5.32	5.32	
5.55	1082.8		Alpland	5.20	5.20	
6.09	1089.2		Emperor (Mt Robson)	4.39	4.39	
6.14	1091.8		Swiftwater	4.20	4.20	
6.23	1095.3		Rearguard	4.15	4.15	
6.32	1098.9		Tete Jaune	3.59	3.59	
6.50	1106.1		Shera	3.33	3.33	
7.00	1111.1		Croydon	3.17	3.17	
7.16	1118.4		Dunster	3.01	3.01	
7.30	1124.1		Raush Valley	2.47	2.47	
7.44	1129.2		Eddy	2.30	2.30	
8.00	1137.9		MCBRIDE	2.16	2.16	
8.15	1144.6		(Altitude 2368)	1.40	1.40	
8.35	1150.0		Craibenn	1.03	1.03	
9.13	1157.8		Legrand	12.40	12.40	
9.32	1166.1		Rider	12.23	12.23	
9.47	1172.4		Goat River	12.00	12.00	
10.06	1180.9		Loos	11.42	11.42	
10.10	1184.0		Sinclair Mills	11.39	11.39	
10.25	1189.6		Dewey	11.19	11.19	
10.40	1196.5		Hansard	11.08	11.08	
10.51	1200.2		Dome Creek	10.35	10.35	
10.58	1202.3		Bend	10.25	10.25	
11.16	1210.2		Gullford	10.11	10.11	
11.25	1214.1		Lindup (Altitude 2190)	10.00	10.00	
11.39	1219.6		Longworth	9.40	9.40	
11.49	1224.0		Hutton	9.25	9.25	
12.10	1232.0		Sinclair Mills	9.20	9.20	
12.15	1235.2		Dewey	8.59	8.59	
12.24	1238.8		Hansard	8.32	8.32	
12.48	1248.8		Alexa Lake	8.19	8.19	
1.28	1253.4		Newlands	7.58	7.58	
1.54	1259.9		Giscome	7.40	7.40	
2.04	1266.9		Willow River	7.16	7.16	
2.27	1270.9		Shelley	7.05	7.05	
2.37	1275.3		Foreman	6.50	6.50	
2.50	1285.3		PRINCE GEORGE	6.20	6.20	
3.20	1290.7		(Altitude 1869)			
3.43	1295.9		Otway	5.53	5.53	
4.08	1304.6		Mixon	5.41	5.41	
4.26	1310.7		Chilako	5.26	5.26	
4.36	1318.7		Bednesti	5.06	5.06	
4.50	1329.4		Nichol	4.55	4.55	
5.03	1335.6		Isle Pierre	4.40	4.40	
5.18	1340.9		Hutchison	4.26	4.26	
5.33	1347.5		Wedgwood	4.14	4.14	
5.47	1353.9		Finmoore	3.54	3.54	
6.04	1360.1		Hulatt	3.38	3.38	
6.24	1367.0		Sinkut	3.23	3.23	
6.47	1373.4		Vanderhoof	3.03	3.03	
7.00	1378.6		McCall	2.47	2.47	
7.15	1385.0		Engen	2.35	2.35	
7.28	1392.4		Marten Lake	2.03	2.03	
7.33	1394.5		Fort Fraser	1.54	1.54	
7.45	1398.4		Encombe	1.49	1.49	
8.00	1406.1		Le Jac	1.30	1.30	
8.14	1412.4		Fraser Lake	1.10	1.10	
8.35	1420.9		ENDAKO	12.57	12.57	
8.45	1426.2		(Altitude 2246)	12.39	12.39	
8.59	1433.2		Savory	12.25	12.25	
9.18	1441.1		Priestly	12.11	12.11	
9.29	1446.4		Sheraton	11.34	11.34	
9.41	1451.8		Tintagel	11.24	11.24	
9.56	1457.4		Burns Lake	11.10	11.10	
10.13	1465.0		Decker Lake	10.51	10.51	
10.33	1473.2		Palling	10.33	10.33	
10.46	1479.0		Rose Lake	10.12	10.12	
11.02	1486.2		Forestdale	9.50	9.50	
11.13	1491.2		Topley	9.37	9.37	
11.26	1497.5		Perow	9.21	9.21	
11.41	1504.6		Knockholt	9.03	9.03	
11.58	1512.2		Houston	8.41	8.41	
12.09	1518.9		Barrett	8.26	8.26	
12.20	1522.1		Walcott	8.15	8.15	
12.30	1525.5		Walcott	8.02	8.02	
12.45	1531.4		Hubert	7.45	7.45	
P.M.	P.M.		Tatlow	7.02	7.02	
Daily	Daily		SMITHERS, B.C.	A.M.	A.M.	
ex. Mon.	ex. Mon.		(Altitude 1624)	Daily	Daily	

195		Miles from W'peg	TABLE 226		196	
Daily ex. Mon.	P.M.		(Pacific Time)	Daily ex. Mon.	A.M.	
1.05	1531.4	1531.4	SMITHERS, B.C.	7.20	7.20	
1.27	1534.8	1534.8	Lake Kathryn	6.53	6.53	
1.40	1540.5	1540.5	Evelyn	6.34	6.34	
1.54	1546.8	1546.8	Doughty	6.15	6.15	
2.06	1553.3	1553.3	Moricetown	6.00	6.00	
2.16	1558.7	1558.7	Basement	5.47	5.47	
2.33	1563.9	1563.9	Bulkley Canyon	5.28	5.28	
2.50	1570.7	1570.7	(Bulkley Gate)			
3.00	1571.6	1571.6	New Hazelton	5.10	5.10	
3.15	1577.3	1577.3	Hazelton	4.58	4.58	
3.27	1581.0	1581.0	Scrnaby	4.37	4.37	
3.31	1588.0	1588.0	Kearna Crossing	4.22	4.22	
3.40	1593.4	1593.4	Nash	4.18	4.18	
3.52	1595.2	1595.2	Andimaul	4.04	4.04	
4.12	1599.8	1599.8	Kitwanga (Indian Village)	3.50	3.50	
4.25	1604.5	1604.5	Woodcock	3.28	3.28	
4.44	1612.0	1612.0	Cadarsvale	3.15	3.15	
5.00	1617.5	1617.5	Ritchie	3.00	3.00	
5.15	1622.9	1622.9	Dorreen	2.55	2.55	
5.35	1627.4	1627.4	PACIFIC	2.15	2.15	
6.00	1638.5	1638.5	(Altitude 371)	1.50	1.50	
6.12	1644.0	1644.0	Pitman	9.25	9.25	
6.26	1650.7	1650.7	Usk	9.12	9.12	
6.40	1657.7	1657.7	Kitseles	8.55	8.55	
6.43	1659.0	1659.0	Dobies	8.38	8.38	
6.50	1663.3	1663.3	Terrace	8.31	8.31	
7.00	1667.3	1667.3	Remo	8.25	8.25	
7.26	1670.3	1670.3	Shames	8.12	8.12	
7.48	1672.9	1672.9	Shames	7.58	7.58	
8.07	1681.0	1681.0	Extow	7.28	7.28	
8.39	1688.0	1688.0	Macnam	7.10	7.10	
9.11	1691.9	1691.9	Salvus	6.35	6.35	
9.11	1699.8	1699.8	Kwinitsa	6.05	6.05	
9.11	1711.4	1711.4	Tomlin	5.31	5.31	
9.11	1715.1	1715.1	Skeena	5.14	5.14	
9.11	1725.1	1725.1	Tyee	5.05	5.05	
10.03	1731.4	1731.4	Haysport	4.50	4.50	
10.13	1734.3	1734.3	Sockeye			
10.30	1741.4	1741.4	Gannyside			
10.30	1742.9	1742.9	Sunnyside			
10.30	1744.4	1744.4	North Pacific			
10.51	1745.2	1745.2	Inverness			
10.55	1746.7	1746.7	Phelan	4.34	4.34	
11.05	1748.5	1748.5	Porpoise	4.30	4.30	
11.15	1747.2	1747.2	Port Edward	4.25	4.25	
11.30	1749.3	1749.3	Kalen	4.15	4.15	
11.30	1752.5	1752.5	PRINCE RUPERT, B.C. 316	4.00	4.00	
11.30	1757.9	1757.9				
Daily ex. Sun.	Daily ex. Mon.			Daily ex. Sun.	Daily ex. Sun.	

WINNIPEG, STEEP ROCK, GYPSUMVILLE

21		Miles	TABLE 227 (Central Time)		22	
MoWeFr	P.M.		(Fort Garry Hotel)	TuThSat	P.M.	
	12.15	0.0	WINNIPEG, MAN. 20, 21	1.25	1.25	
	12.35	6.9	Westside	1.05	1.05	
	12.48	12.6	Moore	12.52	12.52	
	1.01	18.3	Gordon	12.41	12.41	
	1.15	24.3	Gross Isle 251	12.28	12.28	
	1.30	31.1	Warren	12.15	12.15	
	1.48	38.3	Woodlands	12.00	12.00	
	2.10	47.7	Lake Francis	11.36	11.36	
	2.32	57.7	St. Laurent	11.16	11.16	
	2.50	65.2	Oak Point	11.00	11.00	
	3.03	71.6	Clarkleigh	10.46	10.46	
	3.25	78.4	Lundar	10.31	10.31	
	3.38	84.3	Deerhorn	10.17	10.17	
	4.00	90.7	Eriksdale	10.03	10.03	
	4.16	98.9	Mulvihill	9.46	9.46	
	4.38	106.9	Camper	9.24	9.24	
	5.03	115.5	Ashern	9.06	9.06	
	5.20	123.8	Moosehorn	8.47	8.47	
	5.58	131.5	Grahamdale	8.29	8.29	
	6.04	134.2	Steep Rock Jct.	8.23	8.23	
	6.19	140.1	Faulkner	8.11	8.11	
	6.34	146.3	STEEL ROCK	7.58	7.58	
	6.44	146.3	Faulkner	7.48	7.48	
	7.07	140.1	Faulkner	7.23	7.23	
	7.22	140.1	Steep			

WINNIPEG, BRANDON, REGINA, SASKATOON, NORTH BATTLEFORD, EDMONTON

Read Down		TABLE 240 (Central Time)		Read Up		TABLE 241 (Mountain Time)	
83	85	11	15	5	6	16	84
P.M. 10.00 Sun.	P.M. 9.55 Sun.	P.M. 9.50 Sun.	P.M. 9.45 Sun.	P.M. 9.40 Sun.	P.M. 9.35 Sun.	P.M. 9.30 Sun.	P.M. 9.25 Sun.
11.20	3.45	4.17	5.13	5.35	6.00	6.30	6.55
A.M. 7.30 Mon.	P.M. 6.00 Mon.	P.M. 5.35 Mon.	P.M. 5.00 Mon.	P.M. 4.30 Mon.	P.M. 4.00 Mon.	P.M. 3.30 Mon.	P.M. 3.00 Mon.
<p>NOTE "A"—No. 11 on Saturdays will stop at North Elie and Fortin and will stop at each point between Beaudry and Gervais, inclusive, to detain revenue passengers.</p> <p>NOTE "B"—No. 49 will run on Monday, August 2 and Sept. 6 instead of Sunday, August 1 and Sept. 5.</p> <p>NOTE "C"—No. 43, Sat., Aug. 28, and Mon., Sept. 6, will operate from Victoria Beach 5:50 p.m., and Grand Beach 6:40 p.m., and Tues., Aug. 31, will leave Victoria Beach 3:50 p.m., Grand Beach 4:40 p.m.</p> <p>NOTE "D"—No. 49 will run on Monday, August 2 and Sept. 6 instead of Sunday, August 1 and Sept. 5.</p> <p>NOTE "E"—No. 45 on Sunday, Sept. 12, 19, will leave Victoria Beach 8:00 p.m. and Grand Beach 9:00 p.m.</p>							
<p>REFERENCE MARKS</p> <p>Tables 240 to 252 Inclusive</p> <p>* Daily.</p> <p>† Daily ex. Sunday.</p> <p>‡ Daily ex. Monday.</p> <p>§ Daily ex. Saturday.</p> <p>¶ Sunday only.</p> <p>Ⓢ Dly. ex. Sun., Mon.</p> <p>Ⓣ Daily ex. Sun., Fri.</p> <p>Ⓤ Mon., Wed. and Fri.</p> <p>Ⓡ Tue., Thur. and Sat.</p> <p>Ⓢ Stops on signal.</p> <p>Ⓣ Tues. and Thurs.</p> <p>Ⓤ Saturday only.</p> <p>Ⓡ Wed. and Fri.</p> <p>Ⓢ Mixed Train.</p> <p>Ⓣ Monday only.</p> <p>Ⓤ Friday only.</p> <p>Ⓡ Motor Train.</p> <p>Ⓢ No. 6 stops on signal to detain revenue passengers from beyond Saskatoon.</p> <p>Ⓣ Thurs. and Sat.</p> <p>Ⓤ Postal Mail Box on station platform.</p>							
<p>Equipment—Table 248.</p>							

Read Down		TABLE 240 (Central Time)		Read Up		TABLE 241 (Mountain Time)	
83	85	11	15	5	6	16	84
P.M. 10.00 Sun.	P.M. 9.55 Sun.	P.M. 9.50 Sun.	P.M. 9.45 Sun.	P.M. 9.40 Sun.	P.M. 9.35 Sun.	P.M. 9.30 Sun.	P.M. 9.25 Sun.
11.20	3.45	4.17	5.13	5.35	6.00	6.30	6.55
A.M. 7.30 Mon.	P.M. 6.00 Mon.	P.M. 5.35 Mon.	P.M. 5.00 Mon.	P.M. 4.30 Mon.	P.M. 4.00 Mon.	P.M. 3.30 Mon.	P.M. 3.00 Mon.
<p>NOTE "A"—No. 11 on Saturdays will stop at North Elie and Fortin and will stop at each point between Beaudry and Gervais, inclusive, to detain revenue passengers.</p> <p>NOTE "B"—No. 49 will run on Monday, August 2 and Sept. 6 instead of Sunday, August 1 and Sept. 5.</p> <p>NOTE "C"—No. 43, Sat., Aug. 28, and Mon., Sept. 6, will operate from Victoria Beach 5:50 p.m., and Grand Beach 6:40 p.m., and Tues., Aug. 31, will leave Victoria Beach 3:50 p.m., Grand Beach 4:40 p.m.</p> <p>NOTE "D"—No. 49 will run on Monday, August 2 and Sept. 6 instead of Sunday, August 1 and Sept. 5.</p> <p>NOTE "E"—No. 45 on Sunday, Sept. 12, 19, will leave Victoria Beach 8:00 p.m. and Grand Beach 9:00 p.m.</p>							
<p>REFERENCE MARKS</p> <p>Tables 240 to 252 Inclusive</p> <p>* Daily.</p> <p>† Daily ex. Sunday.</p> <p>‡ Daily ex. Monday.</p> <p>§ Daily ex. Saturday.</p> <p>¶ Sunday only.</p> <p>Ⓢ Dly. ex. Sun., Mon.</p> <p>Ⓣ Daily ex. Sun., Fri.</p> <p>Ⓤ Mon., Wed. and Fri.</p> <p>Ⓡ Tue., Thur. and Sat.</p> <p>Ⓢ Stops on signal.</p> <p>Ⓣ Tues. and Thurs.</p> <p>Ⓤ Saturday only.</p> <p>Ⓡ Wed. and Fri.</p> <p>Ⓢ Mixed Train.</p> <p>Ⓣ Monday only.</p> <p>Ⓤ Friday only.</p> <p>Ⓡ Motor Train.</p> <p>Ⓢ No. 6 stops on signal to detain revenue passengers from beyond Saskatoon.</p> <p>Ⓣ Thurs. and Sat.</p> <p>Ⓤ Postal Mail Box on station platform.</p>							
<p>Equipment—Table 248.</p>							

(Notes for Table 242—Continued)

NOTE "C"—No. 43, Sat., Aug. 28, and Mon., Sept. 6, will operate from Victoria Beach 5:50 p.m., and Grand Beach 6:40 p.m., and Tues., Aug. 31, will leave Victoria Beach 3:50 p.m., Grand Beach 4:40 p.m.

NOTE "D"—No. 49 will run on Monday, August 2 and Sept. 6 instead of Sunday, August 1 and Sept. 5.

NOTE "E"—No. 45 on Sunday, Sept. 12, 19, will leave Victoria Beach 8:00 p.m. and Grand Beach 9:00 p.m.

WINNIPEG, PINE FALLS, GRAND BEACH, VICTORIA BEACH

Read Down		TABLE 242 (Central Time)		Read Up	
83	85	11	15	5	6
P.M. 10.00 Sun.	P.M. 9.55 Sun.	P.M. 9.50 Sun.	P.M. 9.45 Sun.	P.M. 9.40 Sun.	P.M. 9.35 Sun.
11.20	3.45	4.17	5.13	5.35	6.00
A.M. 7.30 Mon.	P.M. 6.00 Mon.	P.M. 5.35 Mon.	P.M. 5.00 Mon.	P.M. 4.30 Mon.	P.M. 4.00 Mon.
<p>NOTE "A"—No. 11 on Saturdays will stop at North Elie and Fortin and will stop at each point between Beaudry and Gervais, inclusive, to detain revenue passengers.</p> <p>NOTE "B"—No. 49 will run on Monday, August 2 and Sept. 6 instead of Sunday, August 1 and Sept. 5.</p> <p>NOTE "C"—No. 43, Sat., Aug. 28, and Mon., Sept. 6, will operate from Victoria Beach 5:50 p.m., and Grand Beach 6:40 p.m., and Tues., Aug. 31, will leave Victoria Beach 3:50 p.m., Grand Beach 4:40 p.m.</p> <p>NOTE "D"—No. 49 will run on Monday, August 2 and Sept. 6 instead of Sunday, August 1 and Sept. 5.</p> <p>NOTE "E"—No. 45 on Sunday, Sept. 12, 19, will leave Victoria Beach 8:00 p.m. and Grand Beach 9:00 p.m.</p>					
<p>REFERENCE MARKS</p> <p>Tables 240 to 252 Inclusive</p> <p>* Daily.</p> <p>† Daily ex. Sunday.</p> <p>‡ Daily ex. Monday.</p> <p>§ Daily ex. Saturday.</p> <p>¶ Sunday only.</p> <p>Ⓢ Dly. ex. Sun., Mon.</p> <p>Ⓣ Daily ex. Sun., Fri.</p> <p>Ⓤ Mon., Wed. and Fri.</p> <p>Ⓡ Tue., Thur. and Sat.</p> <p>Ⓢ Stops on signal.</p> <p>Ⓣ Tues. and Thurs.</p> <p>Ⓤ Saturday only.</p> <p>Ⓡ Wed. and Fri.</p> <p>Ⓢ Mixed Train.</p> <p>Ⓣ Monday only.</p> <p>Ⓤ Friday only.</p> <p>Ⓡ Motor Train.</p> <p>Ⓢ No. 6 stops on signal to detain revenue passengers from beyond Saskatoon.</p> <p>Ⓣ Thurs. and Sat.</p> <p>Ⓤ Postal Mail Box on station platform.</p>					
<p>Equipment—Table 248.</p>					

HUDSON BAY RAILWAY—THE PAS AND CHURCHILL

Weekly Service to Churchill. (See Note 'A')

Read Down	M1 Tu.	Miles	TABLE 262	M2 Fri.	Read Up
	P.M.	0.0	(Central Time)	A.M.	
	3:00	0.0	THE PAS, MAN. 259. Ar	7:30	
	4:59	41.4	Cormorant (Air Base) Ar	6:59	
	6:12	70.0	Paterson 5:53	5:53	
	6:40	81.1	Wekusko 5:20	5:20	
	9:00	136.4	WABOWDEN Lv	3:00	
	9:30	136.4	Ar	1:15	
	10:25	158.2	Odhill 12:16	12:16	
	11:48	184.3	Thicket Portage 10:58	10:58	
	1:10	213.3	PIKWITONE Lv	9:45	
	1:30	213.3	Ar	9:20	
	3:38	236.4	Arnot 8:17	8:17	
	4:34	276.1	Split Lake 6:26	6:26	
	5:05	285.7	Ilford (Air Base) 6:03	6:03	
	6:45	326.1	GILLAM Lv	4:15	
	7:30	326.1	Ar	3:30	
	8:55	355.0	Amery 2:15	2:15	
	9:50	373.4	Weir River 1:31	1:31	
	11:35	412.0	HERCHMER Lv	11:54	
	11:55	412.0	Ar	11:34	
	1:08	442.2	M'Clintock 10:21	10:21	
	1:56	460.3	Cromarty 9:33	9:33	
	4:00	509.8	CHURCHILL, MAN. Lv	7:30	
	P.M.		A.M.		
	Wed.		Thur.		

Note "A"—In addition to above, mixed train Ivs. The Pas 9.10 a.m. Thur., Ivs. Wabowden 10.30 a.m. Fri., Ivs. Gillam 7.30 a.m. Sat., arr. Churchill 4.30 p.m. Sat. Returning, Ivs. Churchill 9.30 a.m. Sun., Ivs. Gillam 9.30 a.m. Mon., Ivs. Wabowden 8.00 a.m. Wed., arr. The Pas 2.00 p.m. Wed.

EQUIPMENT—Nos. 1 and 2—
Coaches..... The Pas—Churchill
Buffet-Sleeping Car..... The Pas—Churchill

WINNIPEG, NEEPAWA, RUSSELL, YORKTON, PARKERVUE

M241 Mon.	15-47 We. Fri.	Miles	TABLE 266 (Central Time)	48-16 Thu. Sat.	M242 Tues.
	A.M.	0.0	(Fort Garry Hotel)	P.M.	P.M.
	10:35	0.0	WINNIPEG, MAN. Ar	3:20	3:20
	12:20	55.0	PORTAGE LA PRAIRIE Ar	1:29	1:29
	2:50	115.8	NEEPAWA 246, 256, 265 Ar	11:07	11:07
	7:50	3:30	NEEPAWA Lv	10:35	10:25
	8:10	4:00	Rosburn Jct. 246 Ar	10:23	10:10
	8:35	5:15	Springhill Ar	9:52	9:52
	9:00	6:41	Orville Ar	9:32	9:32
	9:30	7:40	Bethany Ar	9:12	9:12
	10:00	8:42	Clanwilliam Ar	8:49	8:49
	10:20	10:00	Crocut Ar	8:30	8:30
	10:50	11:48	Erickson Ar	8:05	8:05
	11:15	13:22	Rackham Ar	7:31	7:31
	11:40	15:09	Sandy Lake Ar	6:38	6:38
	12:15	16:57	Elphinstone Ar	6:23	6:23
	12:30	18:44	Glenforsa Ar	6:15	6:15
	12:50	20:31	Menzie Ar	6:07	6:07
	1:15	22:18	Oakburn Ar	6:12	6:12
	1:40	24:05	Vista Ar	6:39	6:39
	2:05	25:92	Rosburn Ar	7:26	7:26
	2:35	27:34	Birdtail Ar	8:35	8:35
	3:05	29:74	Angusville Ar	6:55	6:55
	3:30	32:19	Silverton Ar	6:42	6:42
	3:55	34:60	Ar	6:30	6:30
	P.M.		A.M.	A.M.	A.M.
	M255 Tu Th Sa	224.4	RUSSELL.....	M256 Mo We Fr	
	A.M.			P.M.	
	8:00	231.9	Endcliffe Ar	4:10	4:10
	8:25	240.8	Shellmouth Ar	3:45	3:45
	9:10	248.3	Dropmore, Man. Ar	2:25	2:25
	9:40	257.2	MacNutt, Sask. Ar	1:50	1:50
	10:10	265.3	Caldar Ar	1:15	1:15
	10:40	272.9	WROXTON Lv	12:40	12:40
	9:55	0.0	CANORA 235, 267 Ar	2:40	2:40
	10:05	3.7	Ross Jct. Ar	2:25	2:25
	10:25	9.8	Donwell Ar	2:00	2:00
	10:50	17.3	Hampton Ar	1:35	1:35
	11:20	25.7	Rhein Ar	1:05	1:05
	11:50	33.6	Storonyway Ar	12:30	12:30
	12:15	41.7	WROXTON Lv	12:00	12:00
	1:00	115.15	WROXTON Lv	11:10	11:10
	1:17	130.0	Kessock Ar	10:56	10:56
	1:30	145.2	Barvoak Ar	10:39	10:39
	1:45	160.4	Barbour Ar	10:24	10:24
	2:08	176.3	Tonkin Ar	10:15	10:15
	2:30	192.2	Sturdee Ar	10:03	10:03
	3:08	208.1	Calley Ar	9:55	9:55
	3:40	224.0	Ar	9:35	9:35
	P.M.		A.M.	A.M.	A.M.
	M263 Tues.	300.5	YORKTON 267.....	M264 Tues.	
	A.M.			P.M.	
	9:10	304.5	Dracup Lv	2:45	2:45
	9:25	307.1	Vanstone Ar	2:30	2:30
	9:32	311.2	Fonehill Ar	2:23	2:23
	9:45	316.1	Willowbrook Ar	1:55	1:55
	10:05	322.4	Beaverdale Ar	1:30	1:30
	10:20	327.7	Jedburgh Ar	1:05	1:05
	10:40	333.4	Fitzmaurice Ar	12:47	12:47
	10:58	338.4	PARKERVUE, SASK. Ar	12:30	12:30
	11:15			P.M.	

Reference Marks—Table 257.

REGINA, MELVILLE, YORKTON, CANORA, KELVINGTON, SWAN RIVER, FLIN FLON

Read Down	65 M.W.F.	61 Sat.	61 Tu. Th.	Miles	TABLE 267	62 We. Fr.	62 Mon.	66 TThSa	Read Up
	A.M.	P.M.	P.M.	0.0	(Mountain Time)	P.M.	P.M.		
	7:09	12.10	12.10	0.0	REGINA, SASK. 240, 26 Ar	3:05	3:05		
	7:21	12.34	12.34	6.8	Victoria Plains Ar	2:43	2:43		
	7:31	12.46	12.46	12.8	Zehner Ar	2:29	2:29		
	7:45	12.57	12.57	17.8	Frankslake Ar	2:18	2:18		
	7:58	1.12	1.12	23.0	Edenwold Ar	2:03	2:03		
	8:13	1.25	1.25	29.5	Avonhurst Ar	1:48	1:48		
	8:30	1.39	1.39	34.2	Edgeley Ar	1:34	1:34		
	8:48	1.54	1.54	42.9	Muscow Ar	1:15	1:15		
	9:01	2.12	2.12	49.0	Ft. Qu'Appelle (Ft. San) Ar	12:58	12:58		
	9:18	2.25	2.25	53.4	Lebrot Ar	12:45	12:45		
	9:23	2.42	2.42	62.0	Husonard Ar	12:28	12:28		
	9:35	2.48	2.48	69.7	Balcarres Ar	12:23	12:23		
	9:47	3.00	3.00	74.2	Gillespie Ar	12:09	12:09		
	9:56	3.12	3.12	77.8	Lorlie Ar	11:57	11:57		
	10:06	3.20	3.20	77.8	Finnie Ar	11:47	11:47		
	10:19	3.31	3.31	83.2	Duff Ar	11:35	11:35		
	10:35	3.44	3.44	88.7	Colmer Ar	11:22	11:22		
	10:50	4.00	4.00	96.3	MELVILLE (M.T.) Lv	11:05	11:05		
	10:15	5.10	5.10	279.3	Ar	12:00	12:00		
	6:30	12.10	12.10	5.25	WYNNIEP (C.T.) 21 Lv	6:45	6:45		
	6:55	12.28	12.28	5.40	MELVILLE (C.T.) 21 Lv	11:35	11:35		
	7:12	12.39	12.39	5.50	Brewer Ar	11:16	11:16		
	7:27	12.48	12.48	6.00	MKim Ar	11:04	11:04		
	7:42	1.01	1.01	6.12	Othson Ar	10:53	10:53		
	7:45	1.04	1.04	6.12	Enfin Ar	10:41	10:41		
	8:00	1.15	1.15	6.25	York Lake Ar	10:38	10:38		
	A.M.	P.M.	Tue.	122.5	YORKTON 266.....	Wed. Fri.	A.M.	TThSa	
	M249	M.W.F.	Thu.			Ar	Mon.		
	A.M.						Ar		
	7:05	1.30	6.50		Young's Siding Ar	10:10			
	7:15	1.44	7.05	26.4	Mehan Ar	9:57			
	7:20	1.56	7.17	33.4	Ebenezer Ar	9:47			
	7:35	2.10	7.34	39.5	Gorlitz Ar	9:33			
	7:55	2.25	7.51	46.1	Burgis Ar	9:15			
	8:25	2.45	8.15	152.7	CANORA 235, 266 Lv	9:00			
	A.M.	M243				M252			
	A.M.	-251	12.15	0.0	SASKATOON Ar	4:00			
	A.M.	8.45	201.4	0.0	CANORA 235, 266 Ar	9:30	MoWe		
	L 1.30	3.15	9.10	152.7	CANORA 235, 266 Ar	8:45	2:05	2:25	6:10
	12.00	3.40	9.26	160.7	Amsterdam Ar	8:23	1:25	2:05	5:40
	12.25	3.55	9.38	166.9	Tadmor Ar	8:09	1:09	1:48	5:15
	L 1.00	4.15	9.55	174.8	Hassan Ar	8:00	12:58	1:38	5:00
	L 2.15	P.M.	11:45	10.00	STURGIS Ar	7:50	12:45	1:25	4:40
	L 2.50	P.M.	10.17	182.2	STURGIS Ar	7:24	11:20	P.M.	3:40
	L 3.10	Tue.	10.23	185.0	Hinchliffe Ar	7:17	11:05	M269	2:40
	L 3.45	Thu.	10.38	192.4	Endeavour Ar	7:01	10:40	Mon.	2:05
	L 4.15	Sat.	10.48	197.4	Usherville Ar	6:50	9:50	Wed.	1:20
	L 4.25	P.M.	11:05	202.2	Ushville Ar	6:32	9:10		12:45
	L 4.45	P.M.	11:26	215.9	Tallpines Ar	6:10	8:25	Ar	12:00
	L 5.30	P.M.	11:45	225.2	RESERVE Ar	5:47	7:25	Ar	11:35
	L 5.55	P.M.	11:56	231.0	Bertwell Ar	5:35	7:05	Ar	10:05
	L 6.45	P.M.	12:05	235.7	Clemenceau Ar	5:25	6:50	Ar	9:40
	L 7.25	P.M.	12.30	246.5	Akosane Ar	5:00	6:15	Ar	9:00
	M247	M243	4.00	334.8	Ar HUDSON BAY JCT. 246 Lv	4:35			
	P.M.	m8.00	426.1	Ar HUDSON BAY JCT. 259 Ar	4:35				
	@ 4.55	L 1.30	Wed.	174.8	THE PAS 259 Ar	3:50			
	5:25	2:15	Wed.	181.1	FLIN FLON 259 Lv	3:45			
	5:50	2:45	Wed.	188.3	STURGIS Ar	3:30			
	6:15	3:15	Tue.	195.7	Preeceville Ar	3:15			
	6:35	3:40	Thu.	201.8	Ketchen Ar	3:00			
	7:05	4:20	Sat.	216.9	Hazel Dell Ar	2:45			
	7:35	5.00	Sat.	222.6	Okla. Ar	2:30			
	@ 8.10	P.M.	L 5.30	M248	Linlaw Ar	2:15			
	P.M.	1.35	74.8	Ar	2:00				
	5:07	2:00	182.2	STURGIS Ar	1:45				
	5:41	2:20	187.5	Hyas Ar	1:35				
	6:10	2:50	195.1	Norquay Ar	1:25				
	6:32	3:25	204.5	Pelly Ar	1:10				

NORTH REGINA, MAWER, MAIN CENTRE

M261 Mon.	Miles	TABLE 276	M262 Tues.
(Mountain Time)			
A.M.	5.00	0.0 Lv NORTH REGINA, SASK. 274, 277 Ar	P.M. 5.35
	11.00	0.0 Lv MAWER	11.30
	11.19	0.0 Lv Kettlehut	11.01
	11.33	0.0 Lv Thunder Creek	10.43
	11.56	0.0 Lv Haavergate	10.24
	12.14	0.0 Lv Aqueduct	10.06
	12.29	0.0 Lv Calderbank	9.51
	12.51	0.0 Lv Glen Kerr	9.29
	1.11	0.0 Lv Teakle	8.50
	1.30	0.0 Lv Gouldtown	8.30
	2.00	0.0 Lv MAIN CENTRE, SASK.	A.M.

REGINA, MOOSE JAW, RIVERHURST, DUNBLANE

53 Mo. Th.	M303 Fri.	Miles	TABLE 277	M304 Sat.	54 Tue. Fri.
(Mountain Time)					
A.M.	10.30	0.0 Lv REGINA, SASK. 240	Ar	5.40	5.00
	12.10	0.0 Lv NORTH REGINA	Ar	4.00	3.15
	8.40	43.1 Lv MOOSE JAW	Ar	2.55	P.M.
	9.00	50.7 Lv Burt	Ar	2.32	
	9.18	56.8 Lv Archyall	Ar	2.17	
	9.33	62.6 Lv Grayburn	Ar	2.00	
	9.50	68.2 Lv Rowletta	Ar	1.43	
	10.05	73.4 Lv Lake Valley	Ar	1.28	
	10.20	79.0 Lv Eskbank	Ar	1.10	
	10.40	86.0 Lv Darmody	Ar	12.50	
	10.55	91.0 Lv MAWER	Ar	12.35	
	11.15	97.1 Lv CENTRAL BUTTE	Ar	12.15	
	9.20	11.45 Lv CENTRAL BUTTE	Ar	11.45	2.40
	12.15	104.3 Lv Lawson	Ar	11.15	
	12.40	109.4 Lv Gilroy	Ar	10.50	
	1.05	115.3 Lv RIVERHURST	Ar	10.30	2.00
	3.20	97.1 Lv CENTRAL BUTTE	Ar	8.50	P.M.
	3.45	104.3 Lv Euclid	Ar	8.20	
	4.10	110.4 Lv Grainger	Ar	7.55	
	4.45	120.9 Lv South Elbow	Ar	7.00	
	5.10	129.5 Lv Longacre	Ar	6.15	
	5.35	135.3 Lv DUNBLANE, SASK. 278	Ar	6.00	

SASKATOON, TICHFIELD, BEECHY, WHITE BEAR, KINDERSLEY

9 Ex. Sun.	M333-362	27 Miles	TABLE 278	28	M301-334	10 Ex. Mo
(Mountain Time)						
P.M.	5.10	0.0 Lv SASKATOON, SASK. 21	Ar	2.45	P.M.	11.00
	5.32	0.0 Lv Hawker [236, 240, 268, 277]	Ar	2.19	P.M.	10.36
	5.51	0.0 Lv Vanscoy	Ar	2.02	P.M.	10.19
	6.08	17.4 Lv DELSILE	Ar	1.45	P.M.	10.02
	11.10	30.9 Lv Chambers	Ar	1.30	P.M.	1.20
	11.25	35.5 Lv Donavan	Ar	1.21	P.M.	1.05
	11.45	42.8 Lv Swanson	Ar	1.05	P.M.	12.45
	12.05	51.0 Lv Ansoth	Ar	12.50	P.M.	12.25
	12.50	56.0 Lv Conquest	Ar	12.35	P.M.	11.50
	1.10	59.4 Lv Denny	Ar	12.24	P.M.	11.30
	1.45	65.4 Lv Bratton	Ar	12.16	P.M.	11.00
	2.05	72.3 Lv MACRORIE	Ar	11.55	P.M.	11.00
	2.20	77.2 Lv TICHFIELD	Ar	11.35	P.M.	10.40
	2.40	0.0 Lv TICHFIELD	Ar	10.35	P.M.	10.35
	2.45	9.1 Lv DUNBLANE 277	Ar	10.10	P.M.	10.10
	3.20	17.9 Lv Birsay	Ar	9.55	P.M.	9.55
	3.40	22.7 Lv Tullis	Ar	9.30	P.M.	9.30
	4.25	27.8 Lv Lucky Lake	Ar	9.05	P.M.	9.05
	4.45	33.8 Lv Dudley	Ar	8.45	P.M.	8.45
	5.10	38.0 Lv Domaine	Ar	8.20	P.M.	8.20
	5.45	44.1 Lv BEECHY	Ar	8.05	P.M.	8.05
	1.23	77.2 Lv TICHFIELD	Ar	7.40	P.M.	7.40
	1.31	81.3 Lv Juniper	Ar	7.10	P.M.	7.10
	1.45	88.3 Lv Surbiton	Ar	6.47	P.M.	6.47
	1.54	92.5 Lv Anerley	Ar	6.36	P.M.	6.36
	2.09	98.9 Lv Dinsmore	Ar	6.20	P.M.	6.20
	2.29	107.9 Lv Wiseton	Ar	5.57	P.M.	5.57
	2.44	115.3 Lv Forgan	Ar	5.40	P.M.	5.40
	3.03	120.8 Lv Hughton	Ar	5.27	P.M.	5.27
	3.20	126.4 Lv Elose	Ar	5.13	P.M.	5.13
	3.42	133.9 Lv Wartime	Ar	5.05	P.M.	5.05
	4.16	146.5 Lv Plato	Ar	4.40	P.M.	4.40
	4.35	153.4 Lv Richlea	Ar	4.22	P.M.	4.22
	4.55	160.9 Lv ESTON	Ar	4.05	P.M.	4.05
	5.25	0.0 Lv ESTON	Ar	7.25	P.M.	7.25
	5.45	4.8 Lv Witley	Ar	7.03	P.M.	7.03
	6.00	10.2 Lv Isham	Ar	6.48	P.M.	6.48
	6.25	17.2 Lv Tyner	Ar	6.25	P.M.	6.25
	6.40	22.7 Lv Lacadena	Ar	6.10	P.M.	6.10
	7.10	34.3 Lv WHITE BEAR	Ar	5.45	P.M.	5.45
	12.30	60.9 Lv ESTON	Ar	11.30	P.M.	11.30
	1.00	67.5 Lv Snipe Lake	Ar	10.55	P.M.	10.55
	1.30	74.2 Lv Madison	Ar	10.30	P.M.	10.30
	2.00	80.7 Lv GLIDDEN 289	Ar	10.05	P.M.	10.05
	2.25	86.1 Lv Sandgren	Ar	9.40	P.M.	9.40
	2.50	89.3 Lv Inglenook	Ar	9.30	P.M.	9.30
	3.25	92.6 Lv Verendrye	Ar	9.20	P.M.	9.20
	3.50	97.6 Lv KINDERSLEY, SASK. 236	Ar	9.00	P.M.	9.00

PRINCE ALBERT, SHELLBROOK, BIG RIVER, TURTLEFORD

75 Mon. We. Fr.	345 Fri.	M271 Tue. Thu.	79 Fri.	M287 Tue. Thu.	Miles	TABLE 279	M288 Wed. Sat.	80 Fri.	M272 Wed. Sat.	346 Fri.	76 Tue. Thu.	176 Sat.
(Canadian Airways Base)												
P.M.	12.45	4.35	12.35	4.15	0.0 Lv	PRINCE ALBERT, SASK. Ar	4.45	11.30	12.30	11.10	3.05	4.05
	1.04	4.55	1.00	4.34	7.15	Buckland [246, 268]	4.15	11.11	12.05	11.05	2.45	3.45
	1.17	5.10	1.17	4.47	7.37	Crutwell	3.55	10.57	11.45	10.30	2.30	3.30
	1.29	5.25	1.31	4.59	8.08	Hobien	3.40	10.46	11.30	10.05	2.15	3.15
	1.49	5.40	1.51	5.15	8.30	SHELLBROOK 247	3.20	10.30	11.10	2.00	3.00	
	2.09	2.33	2.09	2.33	28.7 Lv	SHELLBROOK 247	P.M.	A.M.	11.02	10.05	P.M.	P.M.
	6.05	6.30	6.05	6.30	Ar	Clonfert	P.M.	A.M.	10.38	9.41	P.M.	P.M.
	6.54	3.45	6.54	3.45	Ar	Canwood	P.M.	A.M.	10.00	9.16	P.M.	P.M.
	7.09	4.05	7.09	4.05	Ar	Polwarth	P.M.	A.M.	9.25	8.52	P.M.	P.M.
	7.23	4.25	7.23	4.25	Ar	Mattes	P.M.	A.M.	9.05	8.37	P.M.	P.M.
	7.42	4.50	7.42	4.50	Ar	Debden	P.M.	A.M.	8.45	8.23	P.M.	P.M.
	8.01	5.15	8.01	5.15	Ar	Eldred	P.M.	A.M.	8.15	8.04	P.M.	P.M.
	8.09	5.45	8.09	5.45	Ar	Wurble	P.M.	A.M.	7.50	7.45	P.M.	P.M.
	8.20	5.45	8.20	5.45	Ar	Bodmin	P.M.	A.M.	7.20	7.20	P.M.	P.M.
	8.45	6.10	8.45	6.10	Ar	BIG RIVER	P.M.	A.M.	7.00	7.00	P.M.	P.M.
	5.15	8.45	5.15	8.45	Ar	SHELLBROOK 247	P.M.	A.M.	3.20	10.30	P.M.	P.M.
	5.30	9.07	5.30	9.07	Ar	Cameo	P.M.	A.M.	2.45	10.13	P.M.	P.M.
	5.44	9.30	5.44	9.30	Ar	Ordale	P.M.	A.M.	2.20	9.58	P.M.	P.M.
	5.57	9.50	5.57	9.50	Ar	Mont Nebo	P.M.	A.M.	1.55	9.45	P.M.	P.M.
	6.08	10.07	6.08	10.07	Ar	Hawkeye	P.M.	A.M.	1.35	9.35	P.M.	P.M.
	6.22	10.30	6.22	10.30	Ar	Shell Lake	P.M.	A.M.	1.15	9.24	P.M.	P.M.
	6.40	11.00	6.40	11.00	Ar	Amiens	P.M.	A.M.	12.40	9.05	P.M.	P.M.
	6.52	11.40	6.52	11.40	Ar	Mildred	P.M.	A.M.	12.20	8.55	P.M.	P.M.
	7.10	12.20	7.10	12.20	Ar	Spiritwood	P.M.	A.M.	11.50	8.39	P.M.	P.M.
	7.25	12.50	7.25	12.50	Ar	Bapaume	P.M.	A.M.	10.55	8.27	P.M.	P.M.
	7.40	1.20	7.40	1.20	Ar	Balbutte	P.M.	A.M.	10.30	8.14	P.M.	P.M.
	7.51	1.40	7.51	1.40	Ar	Bazentin	P.M.	A.M.	10.16	8.04	P.M.	P.M.
	8.08	2.15	8.08	2.15	Ar	MEDSTEAD 287	P.M.	A.M.	9.55	7.50	P.M.	P.M.
	8.25	3.10	8.25	3.10	Ar	Robinhood	P.M.	A.M.	9.30	7.36	P.M.	P.M.
	8.50	3.45	8.50	3.45	Ar	Glaslyn	P.M.	A.M.	9.00	7.17	P.M.	P.M.
	9.11	4.25	9.11	4.25	Ar	Fairholme	P.M.	A.M.	8.20	6.56	P.M.	P.M.
	9.31	4.55	9.31	4.55	Ar	Livealong	P.M.	A.M.	7.50	6.39	P.M.	P.M.
	9.55	5.35	9.55	5.35	Ar	Hartwell	P.M.	A.M.	7.20	6.17	P.M.	P.M.
	10.15	6.00	10.15	6.00	Ar	TURTLEFORD, SASK.	P.M.	A.M.	7.00	6.00	P.M.	P.M.

WATROUS, YOUNG, SASKATOON, PRINCE ALBERT

From Calgary, see Table 236	M273 Tue. Sat.	Miles	TABLE 280	M274 Mo. Fri.	To Calgary, see Table 236
(Mountain Time)					
P.M.	9.50	0.0 Lv	WATROUS, SASK. 21	Ar	5.50
	10.05	6.3	Xena	Ar	5.33
	10.35	13.9	Young 21	Ar	5.10
	11.05	20.5	Anurum	Ar	4.40
	11.25	26.2	Neely	Ar	4.20
	11.45	31.6	Rutan	Ar	4.00
	12.15	38.6	Meacham	Ar	3.35
	12.50	45.7	Peterson	Ar	3.05
	1.20	53.2 Ar	TOTZKE 235	Lv	2.35
	12.15	0.0 Lv	SASKATOON 235	Ar	4.00
	12.45	13.9 Ar	WARMAN	Lv	3.33
	12.46	54.3 Ar	TOTZKE 235	Lv	3.32
	2.11	54.3 Ar	TOTZKE 235	Lv	1.57
	2.35	53.2 Lv	TOTZKE 235	Ar	1.25
	2.45	56.8	Muskiik Springs	Ar	12.55
	3.00	60.6	Bremen	Ar	12.40
	3.45	69.4	Cudworth	Ar	11.55
	4.00	73.4	Leonard	Ar	10.55
	4.40	80.9	Wakaw 288	Ar	10.30
	4.55	84.6	Ens	Ar	9.40
	5.20	90.9	Domremy	Ar	9.20
	5.45	97.0	Hoey	Ar	9.00
	6.10	100.9	St. Louis	Ar	8.45
	6.40	108.4	Red Deer Hill	Ar	8.10
	7.00	115.3	Holmes	Ar	7.50
	7.25	122.5	Cudworth Jct.	Ar	7.30
	7.40	125.9 Ar	PRINCE ALBERT, SASK.	Lv	7.15

CARROT RIVER, RIDGEDALE, MELFORD, HUMBOLDT

M276 Wed. Sat.	57 Tu. Th.	M336 Wed.	M266 Fri.	Miles	TABLE 281	M275 Tues. Thur.	58 Mon. We. Fr.
(Mountain Time)							
A.M.	4.25	4.00	2.00	0.0 Lv	CARROT RIVER, SK. Ar	4.55	9.20
	4.40	4.20	2.20	6.1	M		

BIGGAR, NORTH BATTLEFORD Nth. BATTLEFORD, CARRUTHERS

M379 Tues.	Miles	TABLE 285	M380 Wed.	M 299 Thur.	Miles	TABLE 286	M300 Thur.
P.M.		(Mountain Time)	P.M.	A.M.		(Mountain Time)	P.M.
2.30	0.0	Lv BIGGAR, SASK. 21	1.40	8.20	0.0	Lv NORTH BATTLEFORD, Ar	6.05
2.55	8.6	Oban 21	1.15			241	
3.15	14.6	Let.	12.50	8.35	6.1	Battleford Jct.	5.45
3.40	20.2	Salter	12.30	9.10	13.9	Lv BATTLEFORD	5.10
4.25	26.3	Cando	12.05	9.35		Ar	4.55
4.50	32.3	Red Pheasant	11.10	10.00	19.5	Lv Lindequist	4.30
5.25	40.7	Iststone	10.35	10.20	25.5	Ar Prongua	4.10
5.45	45.3	Porter	10.15	11.45	32.3	Lv Sweetgrass	3.35
6.05	51.8	Dacer	9.50	11.45	39.1	Ar Callivan	3.05
6.25	57.0	Lv BATTLEFORD	9.10	12.15	54.1	Lv Tatsfield	2.30
6.45	70.9	Ar NORTH BATTLEFORD	8.15	12.40	59.9	Ar CARRUTHERS, SASK.	1.40
P.M.		240	A.M.	P.M.		P.M.	

NORTH BATTLEFORD, ST. WALBURG, FRENCHMAN BUTTE, TURTLEFORD, MEDSTEAD, NORTH BATTLEFORD

M 119 Fri.	M 105 Tue.	M 291 Wed.	M 107 Thu.	Miles	TABLE 287	M 110 Fri.	M 286 Sat.	M 104 Sun.	M 114 Mon.	M 120 Tue.
P.M.	A.M.	A.M.	A.M.		(Mountain Time)	P.M.	P.M.	P.M.	P.M.	P.M.
5.00	9.00	9.20	9.00	0.0	Lv NORTH BATTLEFORD	7.05	5.45	7.30	4.00	12.05
5.18	9.17	9.45	9.17	7.8	Hamlin	6.47	5.15	7.12	3.42	11.47
5.29				11.2	Prinham	6.39		7.04	3.34	11.39
5.37	9.33	10.15	9.33	14.7	Prince	6.31	4.40	6.56	3.26	11.31
5.53	9.49	10.50	9.49	21.0	Meota	6.17	4.10	6.42	3.12	11.17
6.14	10.02	11.15	10.02	26.4	Cavaler	6.05	3.40	6.30	3.00	11.05
6.30	10.34	12.20	10.34	38.3	Vawn	5.50	3.20	6.18	2.48	10.53
6.45	10.50	12.50	10.50	44.9	Edam	5.36	2.31	6.01	2.17	10.22
6.57	11.05	1.25	11.05	50.1	Dulwich	5.20	1.55	5.47	2.05	10.10
7.10	11.23	2.05	11.23	55.9	Mervin	5.10	1.35	5.35	2.05	10.10
7.27	11.44	2.25	11.44	63.0	Turtleford	4.55	1.00	5.20	1.50	9.55
7.40	12.00	3.00	12.00	68.8	Cleaves	4.39	12.25	5.04	1.34	9.39
8.00	12.20	3.30	12.20	77.3	St. Walburg	4.26	12.00	4.51	1.21	9.26
				110.6	Ar ST. WALBURG	4.05	11.15	4.30	1.00	9.05
8.40	1.00	5.00	1.10	77.3	Lv ST. WALBURG	3.57	9.35	3.47	P.M.	8.35
8.52		5.20	1.21	82.4	St. Walburg Jct.	3.46	9.15			8.23
9.11		5.50	1.40	91.3	Bolney	3.27	8.45			8.04
9.26		6.20	1.56	97.8	Paradise Hill	3.13	8.10			7.48
9.40		6.50	2.10	104.2	Deer Creek	2.59	7.25			7.34
9.55		7.10	2.25	110.6	FRENCHMAN BUTTE					
					Lv BUTTE	2.45	7.00			7.20
										7.9

M 106 Mon.	M 288 Tue.	M 290 Wed.	M 102 Thu.	Miles	TABLE 287	M 103 Fri.	M 289 Sat.	M 101 Sun.	M 79 Mon.
P.M.	A.M.	A.M.	A.M.		(Mountain Time)	P.M.	P.M.	P.M.	P.M.
6.00	1.53	7.00	0.0	0.0	Lv TURTLEFORD	2.45	6.00	10.15	9.55
6.17	2.08	7.20	0.15	6.0	Livewell	2.30	5.35	9.31	9.31
6.39	2.31	7.50	1.5	15.5	Fairholm	2.10	4.55	9.11	9.11
6.56	2.57	8.20	2.4	23.4	Gaslyn	1.53	4.25	8.50	8.50
7.17	3.21	8.50	3.25	32.5	Robindoh	1.34	3.45	8.29	8.29
7.36	3.33	9.30	4.1	41.1	MEDSTEAD	1.16	3.10	7.30	7.30
7.50	3.47	9.45	46.9	46.9	Lv MEDSTEAD	1.03	2.45	6.00	6.00
8.05					Lv MEDSTEAD			5.35	5.35
8.45	8.37	7.00	4.7	47.7	Glenbush	6.43	12.16	4.55	4.55
9.12	9.00	7.20	13.6	63.6	Sandwith	6.23	12.16	4.00	4.00
9.36	9.22	7.50	22.5	79.5	Hatherleigh	6.09	12.02	3.10	3.10
9.56	9.38	8.20	29.2	95.2	Ifley	5.50	11.43	2.10	2.10
10.11	9.49	8.50	33.5	111.7	Scentgrass	5.30	11.23	1.48	1.48
10.25	9.58	9.30	37.1	128.8	Prinham	5.11	11.04	1.23	1.23
10.39	10.07	10.00	40.9	146.9	Hamlin	4.51	10.44	10.58	10.58
11.05	10.25	10.25	48.0	164.9	NORTH BATTLEFORD	4.30	10.24	10.30	10.30
					Lv FORD	3.26	9.36	9.20	9.20
					Lv FORD	2.55	9.05	8.05	8.05
					Lv FORD				

SASKATOON, MELFORT, CARROT RIVER

68 Sat.	56-58 Ex.Su.Sa	Miles	TABLE 288	57-55 Ex.Sun
P.M.	P.M.		(Mountain Time)	A.M.
7.00	1.10	0.0	Lv SASKATOON, SASK.	1.45
7.25	1.35	13.7	Ar Bessborough Hotel/Lv	1.16
			Lv WARMAN 240, 268	1.15
7.36	1.46	19.4	Clarkboro	1.04
7.48	1.58	26.4	Aberdeen	1.01
8.02	2.12	32.4	Rak	1.00
8.18	2.22	37.7	Smur	10.27
8.28	2.32	45.2	Alvena	10.12
8.41	2.51	51.2	Carpenter	9.59
9.10	3.21	61.4	Wakaw 288	9.37
9.28	3.39	68.9	Lepine	9.18
9.41	3.52	75.5	Reynaud	9.06
9.52	4.03	80.9	Tarnopol	8.55
10.12	4.23	89.4	Yellow Creek	8.35
10.30	4.41	97.4	Meskanaw	8.18
10.42	4.53	103.5	Eshton	8.06
11.03	5.04	108.9	Claggett	7.55
11.01	5.12	12.9	MELFORD	7.47
11.15	5.25	18.3	Lv MELFORD 246, 281	7.35
P.M.	@9.20	172.3	Ar Carrot River 281	7.25
			Lv	7.25
				7.25

ALSASK, ACADIA VALLEY, KINDERSLEY

M332 Sat.	Miles	TABLE 289	M331 Fri.	M331 Sat.
P.M.		(Mountain Time)	P.M.	P.M.
7.00	0.0	Lv ALSASK, SASK.	2.55	
7.20	4.8	Hardene	2.30	
7.45	12.6	Lv EYRE	1.50	A.M.
		Lv EYRE		
7.50	12.6	Lv EYRE	1.25	
8.15	10.4	Cuthbert, Sask.	10.55	
8.45	29.9	Arneson, Alta.	10.30	
9.10	36.9	Lv ACADIA VALLEY	10.00	
		Lv ACADIA VALLEY		
11.30	12.6	Lv EYRE	1.50	A.M.
12.05	18.5	Mantario	1.20	
12.55	27.5	Laporte	12.20	
	4.5	Estonia	11.30	
2.15	38.7	Dankin	10.35	
2.40	44.1	Lv GLIDDEN	10.10	
2.45	49.5	Ar	9.55	
3.05	49.5	Sandgren	9.40	
3.20	52.7	Ingenhook	9.30	
3.35	57.0	Verendrye	9.20	
4.00	61.6	Ar KINDERSLEY	9.00	
		SASK, 278		

BIGGAR, LOVERNA, HEMARUKA

M257 Tu.Thu	Miles	TABLE 290	M258 We.Sa
P.M.		(Mountain Time)	P.M.
NOON	0.0	Lv BIGGAR, SASK. 21	1.35
12.00	7.0	Argo	12.55
12.30	13.2	Duperow	12.40
1.10	19.5	Springwater	12.15
1.35	30.7	Ruthilda	11.35
2.15	36.9	Downe	10.39
2.42	44.0	Adine	10.09
3.20	48.0	Wallsville	10.00
3.35	51.3	Dodsland	9.45
3.50	54.3	Whitepool	9.05
4.10	60.7	Millerdale	8.55
4.35	67.4	Beaufield	8.40
5.00	73.7	Coleville	8.25
5.30	79.5	Driver	7.50
5.55	86.6	Smiley	7.30
6.15	91.4	Dewar Lake	6.55
6.35	97.5	Hoosler	6.40
7.00		Greene	6.00
P.M.			A.M.
M267 Fri.	104.5	LOVERNA, SASK.	M267 Fri.
A.M.			P.M.
8.00		Lv	4.30
8.25	111.6	Calthorpe, Alta.	4.00
8.55	116.8	Esther	3.45
9.15	121.9	Anathole	3.30
9.55	127.1	New Bridgen	3.15
10.25	132.2	Sedalia	2.35
11.00	141.6	Naco	2.10
11.30	149.4	Littlegem	1.45
12.00	153.0	Ar HEMARUKA	1.20
		ALTA.	P.M.

EDMONTON AND WHITECOURT

M313 Mon.	93 Tues.	Miles	TABLE 292	94 Wed.	M314 Sat.
P.M.	P.M.		(Mountain Time)	A.M.	P.M.
9.10	5.10	0.0	Lv (Macdonald Hotel)	11.55	4.00
9.41	5.34	8.1	Lv EDMONTON	11.30	3.30
9.52	5.42	11.4	Cannell	11.23	3.20
10.25	6.00	19.4	St. Albert	11.05	2.50
10.50	6.14	25.8	Villeneuve	10.51	2.25
11.15	6.27	31.7	Calahoo	10.37	2.05
11.40	6.36	35.8	Bilby	10.28	1.50
12.00	6.52	42.4	Onoway	10.10	1.25
12.30	7.11	50.8	Cunn	9.51	1.00
1.45	7.28	58.0	Lv Glenview	9.34	12.50
2.05	7.42	63.4	Cherhill	9.19	11.30
2.45	7.67	68.9	Lisburn	9.04	11.10
3.00	8.04	75.3	Sangudo	8.56	10.35
3.40	8.16	75.2	Robinson	8.43	10.15
4.25	8.32	80.7	Rochfort Bridge	8.27	9.55
4.55	8.49	86.2	Maerthorpe	8.10	9.30
5.15	9.06	91.8	Gyentour	7.54	9.05
5.40	9.19	96.0	Lombell	7.41	8.45
6.25	10.00	109.5	Blue Ridge	7.00	8.00
P.M.	P.M.		Ar WHITECOURT	A.M.	A.M.

EDMONTON, CAMROSE, ALLIANCE

M342 Tu.Thu	88 Fri.	Miles	TABLE 294	87 Fri.	M351 Wed.	M355 Sat.
P.M.	P.M.		(Mountain Time)	A.M.	P.M.	P.M.
8.35	5.00	0.0	Lv (Mountain Time)	11.25	3.15	3.15
8.50	5.10	0.0	No. Edmonton	11.12	2.55	2.

Edmonton, Camrose, Mirror, Calgary

14	Miles	TABLE 295 (Mountain Time)	13
A.M.	8.20	0.0 Lv (Macdonald Hotel) EDMONTON, ALTA. 295	P.M. 8.50
8.32	3.1	North Edmonton 241	8.40
8.38	6.4	Bretville Jct.	8.32
9.00	16.3	Bretona	8.12
9.14	23.4	Looma	7.58
9.31	31.1	New Sarepta	7.43
9.45	37.7	Hay Lake	7.31
9.59	44.7	Armena	7.18
10.20	52.3	Barlee Jct.	7.00
10.35	54.6	Ar Lv CAMROSE 294, 296, 305	7.00
10.47	60.7	Battle	6.45
10.49	60.7	Ferlow Jct.	6.43
10.49	60.7	Duhamel	6.30
11.13	66.2	New Norway	6.24
11.29	77.5	Ferintosh	6.09
11.41	82.2	Dorenele	5.57
11.57	90.7	Bashaw	5.41
12.15	99.1	Lamerton	5.24
12.20	101.5	MIRROR	5.20
12.40	107.6	Ar Lv ALIX	5.00
12.54	112.8	Heatburg	4.46
1.05	117.8	Ardley	4.24
1.30	122.9	Delburne	4.10
1.44	129.4	Lousana	3.55
2.06	139.3	Elнора	3.35
2.18	144.9	Huxley	3.23
2.34	152.0	Trochu	3.09
2.42	155.5	Equity	3.01
2.58	161.4	Three Hills	2.48
3.16	168.4	Twinning	2.26
3.30	174.7	Swallow	1.59
3.43	180.9	Gralnges	2.13
3.54	186.5	Bircham	1.49
4.08	193.5	Belseker	1.36
4.20	199.0	Irricana	1.24
4.38	208.0	Kathryn	1.08
4.49	213.5	Delacour	12.57
5.00	219.2	Conloch	12.46
5.11	224.8	Hubalta	12.35
5.16	227.5	Barlow Jct. 236	12.29
5.30	232.1	Ar CALGARY, ALTA. 236	12.15
P.M.			10.50

Edmonton, Camrose, Stettler, Calgary

26	Miles	TABLE 296 (Mountain Time)	25
A.M.	8.20	0.0 Lv (The Macdonald Hotel) EDMONTON, ALTA. 296	P.M. 8.40
8.32	3.1	North Edmonton 241	8.26
8.38	6.4	Bretville Jct.	6.18
9.00	16.3	Bretona	5.58
9.14	23.4	Looma	5.43
9.31	31.1	New Sarepta	5.29
9.45	37.7	Hay Lake	5.15
9.59	44.7	Armena	4.58
10.20	52.3	Barlee Jct.	4.40
10.35	54.6	Ar Lv CAMROSE 294, 295, 305	4.30
10.47	60.7	Battle	4.15
10.49	60.7	Ferlow Jct.	4.13
10.49	60.7	Viewpoint	3.55
11.13	66.2	Edberg	3.38
11.29	77.5	Meeting Creek	3.15
11.41	82.2	Donalda	2.59
11.57	90.7	Red Willow	2.28
12.15	99.1	Lehurst	2.19
12.20	101.5	STETTLER	2.07
12.40	107.6	Warden 299	1.52
12.54	112.8	Fenn	1.32
1.05	117.8	Caprona	1.25
1.16	117.8	Ar Lv BIG VALLEY	1.14
1.30	122.9	Scollard	12.49
1.44	129.4	Rumsey	12.33
2.06	139.3	Rowley	12.18
2.18	144.9	Morrin	12.03
2.34	152.0	Munson Jct. 236	11.27
2.42	155.5	Drumheller 236	10.50
2.58	161.4	Ar CALGARY, ALTA. 236	10.30
3.16	168.4		10.15
3.30	174.7		10.00
3.43	180.9		9.50
3.54	186.5		9.35
4.08	193.5		9.20
4.20	199.0		9.05
4.38	208.0		8.50
4.49	213.5		8.35
5.00	219.2		8.20
5.11	224.8		8.05
5.16	227.5		7.50
5.30	232.1		7.35
P.M.			7.20

EDMONTON AND ATHABASKA

97	Dly. ex. Sun. Sat.	Miles	TABLE 298 (Mountain Time)	98	Dly. ex. Sun. Mo.
P.M.	5.50	0.0	Lv EDMONTON, ALTA. 298	A.M.	10.30
6.11	8.1	Stannell	10.00	9.52	10.00
6.19	11.4	S. Albert	9.52	9.33	9.52
6.34	18.7	Volmer	9.33	9.09	9.33
6.47	24.7	Northville	9.09	8.54	9.09
7.12	35.0	Legal	8.54	8.35	8.54
7.30	42.9	Vimy	8.35	8.20	8.35
7.44	48.8	Clyde	8.20	8.05	8.20
7.29	55.7	Nestow	8.05	7.51	8.05
8.14	62.2	Tawatlnaw	7.51	7.37	7.51
8.30	68.0	Rochester	7.37	7.18	7.37
8.48	75.9	Perryvale	7.18	7.00	7.18
9.05	84.3	Meanook	7.00	6.49	7.00
9.16	89.0	Collinton	6.49	6.30	6.49
9.50	96.7	Ar ATHABASKA, ALTA.	6.30		6.30
P.M.					

BUY WAR SAVINGS STAMPS

HANNA, WARDEN, MIRROR

M321	Mon. We. Fri.	Miles	TABLE 299	M322	Tues. Th. Sa.
A.M.	8.10	0.0	Lv HANNA, ALTA. 236	P.M.	5.25
8.40	12.0	Dowling	4.45	5.15	5.25
9.05	19.1	Scapa	4.20	5.00	5.15
9.55	29.8	Endiang	3.50	4.40	4.55
10.45	34.9	Byemoor	3.10	4.10	4.25
11.10	40.8	Leo	2.45	3.55	4.10
11.40	47.9	Hackett	2.25	3.45	4.00
12.15	56.6	Sabine	2.00	3.30	3.45
12.45	63.8	Ar Lv WARDEN 296	1.40	3.15	3.30
2.00	71.4	Oberlin	1.50	3.00	3.15
2.40	76.4	Nevis	1.30	2.55	3.10
3.00	84.2	Troon	1.05	2.40	3.00
3.15	86.4	Ar Lv ALIX 295	1.05	2.30	2.45
3.40	92.7	Ar MIRROR, ALTA.	1.00	2.20	2.35
P.M.					

HANNA, WARDLOW

M328	Tues. Th. Sa.	Miles	TABLE 301	M327	Tues. Th. Sa.
A.M.	8.15	0.0	Lv HANNA 236	P.M.	5.50
8.30	4.6	Medicine Hat Jct.	5.35	5.15	5.30
8.45	10.7	Taplow	5.15	5.00	5.15
9.00	16.5	Sheerness	4.55	4.55	4.55
9.25	21.5	Rose Lynn	3.15	4.20	4.35
9.40	24.7	Halliday	3.05	4.10	4.25
10.10	30.2	Sunnybrook	2.50	4.00	4.15
10.35	35.7	Carolside	2.20	3.50	4.05
11.00	43.8	Pollockville	1.50	3.30	3.45
11.30	50.9	Cessford	1.25	3.15	3.30
11.50	58.3	Ar WARDLOW, ALTA.	1.00	3.00	3.15
P.M.					

SHIP BY TRAIN . . . DEPENDABLE SERVICE

* Daily. REFERENCE MARKS:—Tables 285 to 306 Inclusive:
 † Daily except Sunday. ‡ Saturday only.
 ‡ Daily except Monday. ‡ Wednesday and Friday.
 © Daily ex. Sat. Sun. ‡ Mixed Train.
 @ Mon., Wed., Fri. ‡ Tues. and Sat.
 ‡ Tues., Thurs., Sat. ‡ Monday only.
 ‡ Stns on signal. ‡ Tuesdays only.
 ‡ Tuesday and Friday. ‡ Thursdays only.
 ‡ Tuesday and Thursday. ‡ Friday only.

EDSON, MOUNTAIN PARK, FOOTHILLS

M317	TuThSat	M381	MoWeFr	Miles	TABLE 302	M382	TuThSat	M318	SuWeFri
P.M.	12.30	P.M.	12.30	0.0	Lv (Mountain Time) EDSON, ALTA. 222	P.M.	4.30	P.M.	4.30
12.55	12.55	12.55	12.55	10.0	Bickerdike	4.00	4.00	4.00	
1.13	1.13	1.13	1.13	16.0	McLeod River	3.47	3.47	3.47	
1.30	1.30	1.30	1.30	21.0	Erith	3.27	3.27	3.27	
1.59	1.59	1.59	1.59	27.0	Weild	3.13	3.13	3.13	
2.20	2.20	2.20	2.20	35.0	Embarass	3.04	3.04	3.04	
2.30	2.30	2.30	2.30	40.0	Oke	2.30	2.30	2.30	
2.45	2.45	2.45	2.45	44.0	Robb	2.07	2.07	2.07	
3.05	3.05	3.05	3.05	47.0	Ar COALSPUR	1.45	1.45	1.45	
				47.0	Lv COALSPUR	1.15			
				54.0	Mercoal	12.50			
				55.0	Steepor	12.45			
				58.0	Shaw	12.30			
				64.2	Fidler	12.10			
				69.1	Leyland	11.55			
				5.05	Ar Luscar	11.20			
				7.00	Lv Cadomin	10.25			
				6.30	Ar MOUNTAIN PARK	10.00			
				47.0	Lv COALSPUR	A.M.		1.15	
				53.0	Diss	12.45		12.45	
				57.0	Sterco	12.30		12.30	
				60.0	Ar FOOTHILLS, ALTA.	11.30		11.30	

SEND A TICKET BY WIRE OR LETTER AGENTS WILL GLADLY EXPLAIN OUR PREPAID TICKET DELIVERY PLAN

EQUIPMENT:
 Nos. 13 and 14—Table 295: Coach.....Edmonton and Calgary
 Nos. 25 and 26—Table 296: Coach.....Edmonton and Calgary
 Nos. 193 and 194—Table 306: Cafe Coach (Buffet Service).....Kamloops—Kelowna
 *Sleeping Car (12 Sec., D.R.) (Nos. 759 and 740).....Kelowna—Kamloops—Vancouver
 *Sleeping Car (12 Sec., D.R.) (No. 807) (North Mo. We. Fr.).....Kelowna to Blue River
 *Sleeping Car (12 Sec., D.R.) (Nos. 808) (South Sun. Tue. Thu.).....Blue River to Kelowna

MIRROR, RED DEER, BRAZEAU

M319	MWFr	Miles	TABLE 303	M320	TuThSa
A.M.	9.00	0.0	Lv (Mountain Time) MIRROR, ALTA.	P.M.	4.40
9.14	6.3	Alix 295	4.25	4.04	4.25
9.30	12.0	Coghill	4.04	3.51	4.04
9.45	17.9	Haynes	3.51	3.33	3.51
10.00	25.1	Joffre	3.33	3.20	3.33
10.12	30.2	Prentiss	3.20	2.56	3.20
10.30	39.6	Farrant	2.56	2.48	2.56
10.40	43.0	Burbank	2.48	2.40	2.48
10.45	44.4	Red Deer Jct.	2.40	2.05	2.40
11.20	52.8	Ar RED DEER (C.P. Station) Lv	2.05	1.40	2.05
11.50	52.8	Ar RED DEER (C.N. Station) Lv	1.40	1.35	1.40
12.25	52.8	Ar RED DEER (C.N. Station) Ar	1.35	1.10	1.35
1.20	52.8	Lv RED DEER (C.P. Station) Ar	1.10	5.59	1.10
1.55	44.4	Red Deer Jct.	12.30	6.33	12.30
2.10	51.6	Briggs	12.13	6.48	12.13
2.20	55.3	Prevo	12.03	7.08	12.03
2.30	59.4	Sylvan Lake	11.53	7.35	11.53
2.45	65.6	Eispeith	11.36	7.47	11.36
3.05	73.0	Ekville	11.10	8.05	11.10
3.21	80.6	Witthow	10.27	8.33	10.27
3.35	84.9	Leslieville	10.15	8.43	10.15
3.53	93.3	Codner	9.52	9.05	9.52
4.03	97.5	Lodge	9.40	9.20	9.40
4.10	99.1	Rocky Mtn. House	9.35	9.24	9.35
4.18	101.8	Lochearn	9.21	9.11	9.21
4.30	106.4	Ferrier	9.11	8.49	9.11
4.55	116.5	Horborg	8.49	8.30	8.49
5.15	123.5	Phoenix	8.20	8.05	8.20
5.27	127.1	Lamorai	7.57	7.45	7.57
5.47	134.3	Ancona	7.45	7.35	7.45
6.15	142.8	Alexo	7.35		

NORTHERN ALBERTA RAILWAYS

EDMONTON, SPIRIT RIVER, GR. PRAIRIE, DAWSON CREEK

TABLE 310 (Mountain Time)		TABLE 311 (Pacific Time)	
1 Daily	Miles	5 TuTh Sa	6 TuTh Sa
P.M.		A.M.	
* 5.30	0.0	4.40	0.0
6.00	5.6	4.45	1.3
f 6.08	9.3	4.59	6.4
6.35	19.2	5.24	17.7
6.48	24.9	5.44	25.4
f 7.05	33.4	6.01	31.7
7.10	35.3	6.29	43.1
7.23	40.1	6.59	49.9
7.47	48.5	7.57	59.1
8.13	57.3	8.12	66.6
8.32	64.3	8.32	72.6
8.47	70.7	8.53	78.8
9.07	79.1	9.15	86.0
9.26	87.0	9.34	93.1
9.38	91.9	9.49	98.7
9.54	98.6	10.09	106.2
f 10.10	106.3	10.30	114.7
10.28	114.5	A.M.	
10.54	127.5	4.40	0.0
11.10	135.8	4.45	1.3
11.45	142.4	4.59	6.4
f 12.00	142.4	5.24	17.7
12.07	146.1	5.44	25.4
12.15	148.0	6.01	31.7
f 12.27	155.4	6.29	43.1
12.40	160.9	6.59	49.9
12.55	167.5	7.57	59.1
f 1.19	177.2	8.12	66.6
1.32	182.3	8.32	72.6
f 1.41	186.0	8.53	78.8
2.05	196.1	9.15	86.0
2.25	203.8	9.34	93.1
2.39	209.3	9.49	98.7
2.54	216.3	10.09	106.2
f 3.09	223.1	10.30	114.7
3.29	231.9	A.M.	
3.52	239.2	4.40	0.0
4.05	244.6	4.45	1.3
4.26	252.7	4.59	6.4
4.43	260.5	5.24	17.7
5.00	267.1	5.44	25.4
5.10	268.4	6.01	31.7
f 5.15	275.1	6.29	43.1
5.34	278.8	6.59	49.9
5.55	282.3	7.57	59.1
6.02	284.4	8.12	66.6
6.25	293.1	8.32	72.6
6.55	303.1	8.53	78.8
7.55	312.4	9.15	86.0
8.20	320.6	9.34	93.1
8.36	327.6	9.49	98.7
8.51	334.1	10.09	106.2
9.06	340.4	10.30	114.7
f 9.21	346.8	A.M.	
9.36	352.9	4.40	0.0
9.45	357.0	4.45	1.3
10.10	362.2	4.59	6.4
10.25	367.2	5.24	17.7
10.50	370.1	5.44	25.4
11.03	376.2	6.01	31.7
11.20	384.6	6.29	43.1
12.00	393.3	6.59	49.9
12.40	400.9	7.57	59.1
1.33	415.7	8.12	66.6
1.51	422.0	8.32	72.6
2.10	428.2	8.53	78.8
2.28	435.7	9.15	86.0
2.42	440.6	9.34	93.1
2.56	445.3	9.49	98.7
3.18	454.4	10.09	106.2
3.38	463.4	10.30	114.7
4.00	472.3	A.M.	
4.18	479.6	4.40	0.0
4.42	489.2	4.45	1.3
* 5.00	495.2	4.59	6.4
P.M.		5.24	17.7
Daily		5.44	25.4

McLENNAN, PEACE RIVER HINES CREEK

TABLE 312 (Mountain Time)		TABLE 317 (Pacific Time)	
21-25 Tu.Fr.	Miles	26-22 We.Sa	
A.M.		P.M.	
9.45	0.0	3.40	0.0
10.40	5.6	3.00	5.6
f 10.50	9.3	2.50	9.3
11.20	19.2	2.20	19.2
11.35	19.2	1.50	19.2
11.52	24.9	1.30	24.9
12.32	35.3	1.05	35.3
12.45	40.1	1.03	40.1
1.05	40.1	1.20	40.1
f 10.15	45.6	1.55	45.6
9.58	45.6	1.30	45.6
1.30	52.4	1.55	52.4
9.38	52.4	1.30	52.4
1.55	58.7	2.20	58.7
9.17	58.7	2.50	58.7
f 8.55	66.2	2.20	66.2
8.36	66.2	2.50	66.2
8.20	66.2	2.20	66.2

EDMONTON AND BARRHEAD

TABLE 312 (Mountain Time)		TABLE 317 (Pacific Time)	
21-25 Tu.Fr.	Miles	26-22 We.Sa	
A.M.		P.M.	
9.45	0.0	3.40	0.0
10.40	5.6	3.00	5.6
f 10.50	9.3	2.50	9.3
11.20	19.2	2.20	19.2
11.35	19.2	1.50	19.2
11.52	24.9	1.30	24.9
12.32	35.3	1.05	35.3
12.45	40.1	1.03	40.1
1.05	40.1	1.20	40.1
f 10.15	45.6	1.55	45.6
9.58	45.6	1.30	45.6
1.30	52.4	1.55	52.4
9.38	52.4	1.30	52.4
1.55	58.7	2.20	58.7
9.17	58.7	2.50	58.7
f 8.55	66.2	2.20	66.2
8.36	66.2	2.50	66.2
8.20	66.2	2.20	66.2

EDMONTON, LAC LA BICHE, WATERWAYS

TABLE 313 (Mountain Time)		TABLE 317 (Pacific Time)	
21-23 Tu.Fr.	Miles	24-22 We.Sa	
A.M.		P.M.	
9.45	0.0	3.40	0.0
10.40	5.6	3.00	5.6
f 10.50	9.3	2.50	9.3
11.20	19.2	2.20	19.2
11.35	19.2	1.50	19.2
11.52	24.9	1.30	24.9
12.32	35.3	1.05	35.3
12.45	40.1	1.03	40.1
1.05	40.1	1.20	40.1
f 10.15	45.6	1.55	45.6
9.58	45.6	1.30	45.6
1.30	52.4	1.55	52.4
9.38	52.4	1.30	52.4
1.55	58.7	2.20	58.7
9.17	58.7	2.50	58.7
f 8.55	66.2	2.20	66.2
8.36	66.2	2.50	66.2
8.20	66.2	2.20	66.2

Waterways (McMurray) Canadian Airways Base, serving McKenzie River and Great Bear Lake.

REFERENCE MARKS:
 s Tuesday only.
 u Friday only.
 z Wednesday only.
 t Saturday only.
 n Wednesday and Saturday.

CANADIAN NATIONAL STEAMSHIPS

PACIFIC COAST SERVICES

TABLE 316

FREQUENT SAILINGS

VANCOUVER
 POWELL RIVER
 OCEAN FALLS
 PRINCE RUPERT
 KETCHIKAN

For information
 apply to any
 CANADIAN NATIONAL
 RAILWAYS AGENT

TABLE 317

CANADIAN NATIONAL FERRY SERVICE FOR FREIGHT

Car barge service is provided for freight between Port Mann and the following points:
 VICTORIA *OGDEN POINT DOCK *NANAIMO *CHEMINUS *BAMBERTON
 *JAMES ISLAND

Car barge service is operated by Yorke & Son in connection with the Canadian National Railways between Vancouver and the following points:

*IOCO (Imperial Oil Limited) *PORT MOODY (RobertMcNair Shingle Co.)
 *SHELLBURN (Shell Oil Company) *STANOVAN (Standard Oil Co.)

*Carload freight only.

He hasn't learned
 to TRAVEL LIGHT!



In wartime help conserve available railway space
 —and add to your own comfort—by travelling
 with a minimum of baggage.

EQUIPMENT:
 Trains 1 and 2: Coaches and Standard Sleepers—Edmonton and Dawson Creek.
 Dining Car—Edmonton-Dawson Creek.
 Trains 5 and 6: Coaches and Standard Sleepers. McLennan-Hines Creek.
 Trains 21, 23, 23 and 24: Coaches and Standard Sleepers. Edmonton-Waterways.
 Light-face figures denote a.m. time.
 Dark-face figures denote p.m. time.
 *Daily.

f Stops on signal.
 o Tuesday and Friday.

TABLE No. 320

CONNECTIONS FROM CHICAGO WESTWARD

SANTA FE—A.T. & S.F. RY.

From Chicago, Dearborn Stn.—cor. Dearborn and Polk Sts.

	A.M.	A.M.	P.M.	P.M.	P.M.	P.M.	P.M.	P.M.	P.M.
Chicago (C.T.) Lv	*10.15	*10.15	*12.01	5.45	7.30	*8.15	*10.00	*10.35	*11.30
Kansas City	Lv	10.00	9.30	10.10	12.57	12.45	8.00	8.55	10.45
Oklahoma City	"	7.45	"	Extra	Extra	Extra	10.30	"	"
Ft. Worth	"	1.15	"	Fare	Fare	Fare	9.25	"	"
Galveston	"	"	"	"	"	"	"	"	"
Colorado Springs (M.T.)	"	"	"	"	"	"	"	"	5.40
Denver	"	"	"	"	"	"	"	"	7.45
Grand Canyon	"	10.30	"	10.30	"	"	10.30	10.30	"
Los Angeles (P.T.)	"	10.30	"	11.50	9.30	9.15	10.30	10.00	11.45
San Diego	"	"	"	3.00	3.00	3.00	3.00	"	3.00
San Francisco	Ar	8.25	10.30	10.15	10.15	10.20	8.25	10.15	"

BURLINGTON ROUTE—C. B. & Q. R.R.

From Chicago, Union Stn.—cor. Canal and Adams Sts.

	A.M.	P.M.	P.M.	P.M.	P.M.	P.M.	P.M.	P.M.	P.M.
Chicago (C.T.) Lv	*9.00	*12.35	*4.00	*5.30	*6.00	*9.00	*10.45	*11.15	*10.15
St. Paul	Ar	3.15	10.30	"	"	7.10	8.00	8.30	"
Minneapolis	"	3.45	11.00	"	"	8.00	8.05	9.20	"
Kansas City	"	"	"	"	7.45	"	"	"	"
Omaha	"	10.15	"	1.30	"	"	"	"	3.30
Denver (M.T.)	"	8.20	"	9.30	"	"	"	"	6.00
San Francisco	"	8.20	"	"	"	"	"	"	"
Portland (P.T.)	"	"	7.35	"	"	7.35	7.35	"	"
Seattle	Ar	"	7.00	"	"	8.05	8.00	"	"

CHICAGO GREAT WESTERN R.R.

From Chicago, Grand Central Stn.—cor. Harrison and Wells Sts.

	P.M.	P.M.
Chicago (C.T.) Lv	*8.15	*11.00
Dubuque	12.33	4.51
Rochester	7.15	"
St. Paul	8.00	"
Minneapolis	8.35	"
Waterloo	6.55	"
Des Moines	3.25	"

SOO LINE—M. ST. P. & S.S. M. RY.

From Chicago, Grand Central Stn.—cor. Harrison and Wells Sts.

	A.M.	P.M.	P.M.
Chicago (C.T.) Lv	*1.15	*5.50	*5.50
St. Paul	Ar	4.00	7.22
Minneapolis	Ar	4.55	8.05
Duluth	Ar	"	8.10

CHICAGO AND NORTH WESTERN RY.

From Chicago, North Western Stn.—cor. Madison, Canal and Clinton Sts.

	A.M.	A.M.	A.M.	P.M.	P.M.	P.M.	P.M.	P.M.	P.M.
Chicago (C.T.) Lv	*7.30	*8.00	*11.15	*2.45	*4.00	*4.15	*5.15	*6.00	*9.00
Madison	Ar	8.45	9.25	12.25	4.00	5.20	6.45	7.20	8.00
Milwaukee	Ar	8.45	9.25	12.40	4.00	5.20	6.45	7.20	8.00
Rochester	"	"	"	7.15	9.30	"	"	7.25	7.55
St. Paul	"	"	"	8.05	9.15	"	"	8.15	8.35
Minneapolis	"	"	"	8.40	9.45	"	"	8.15	8.35
Duluth	Ar	"	"	"	"	"	"	11.30	11.30

CHICAGO AND NORTH WESTERN RAILWAY—UNION PACIFIC—SOUTHERN PACIFIC

From Chicago, North Western Stn.—cor. Madison, Canal and Clinton Sts.

	A.M.	P.M.	P.M.	P.M.	P.M.	P.M.	P.M.	P.M.	P.M.
Chicago (C.T.) Lv	*10.00	*5.45	*6.00	*6.00	*8.15	*9.10	*8.45	*11.45	"
Des Moines	Ar	10.30	1.45	2.00	2.00	7.45	8.05	8.15	3.50
Omaha	"	12.35	"	"	"	8.30	"	"	"
Sioux City	"	"	8.00	"	"	"	"	"	"
Denver (M.T.)	"	"	"	"	"	"	"	"	"
Ogden	"	3.00	"	6.26	6.26	7.30	7.50	10.20	"
Salt Lake City	"	1.05	"	7.16	7.16	8.55	9.10	"	"
Los Angeles (P.T.)	"	10.30	"	9.45	9.45	7.45	7.50	"	"
San Francisco	"	6.50	"	9.50	9.20	7.00	10.50	"	"
Portland	"	10.30	"	9.45	7.00	7.00	"	"	"
Seattle	Ar	6.45	"	2.05	2.20	2.20	"	"	"

- a Streamliner City of Portland (No Extra Fare) Ivs. Chicago 4, 10, 16, 22, and 28 of each month.
- b Streamliner City of Los Angeles (Extra Fare) Ivs. Chicago 3, 6, 9, 12, 15, 18, 21, 24, 27 and last day of each month.
- c Streamliner City of San Francisco (Extra Fare) Ivs. Chicago 2, 5, 8, 11, 14, 17, 20, 23, 26 and 29 of each month.
- d Streamliner City of Denver, daily service.

WABASH RAILROAD

From Chicago, Dearborn Stn.—cor. Dearborn and Polk Sts.

	A.M.	P.M.	P.M.	P.M.	P.M.	P.M.	P.M.
Chicago (C.T.) Lv	"	"	*11.20	*4.50	*5.25	*11.50	"
Decatur	Ar	"	2.36	7.49	9.35	3.55	"
St. Louis	"	"	5.10	10.18	"	7.25	"
St. Louis	Lv	*9.30	*3.50	8.00	*12.05	"	"
Kansas City	Ar	4.40	9.40	"	7.30	"	"
Council Bluffs	Ar	"	"	8.10	"	"	"
Omaha	Ar	"	"	8.30	"	"	"
Des Moines	Ar	"	"	6.00	"	"	"

VANCOUVER, SEATTLE, PORTLAND, SAN FRANCISCO AND LOS ANGELES

Read Down		(Pacific Time)		Read Up	
*9.00	*5.15	G.N. RY.	Lv Vancouver, B.C.	*2.05	*11.15
*2.15	10.35	"	Ar Seattle, Wash.	*8.15	*6.00
"	"	C.P.S.S.	Lv Vancouver, B.C.	*6.35	"
"	"	"	Ar Victoria, B.C.	*1.20	"
"	"	"	Ar Seattle, Wa h.	*7.20	"
12*30	12*30	JOINT	Lv Seattle, Wash.	*6.45	*6.45
*1.24	*1.24	U.P. N.P.	Lv Tacoma	*5.00	*5.50
*5.05	*5.05	"	Ar Portland, Ore.	*11.30	*11.30
7*00	*5.20	SOU. PAC.	Lv Portland, Ore.	*10.50	*5.45
10.50	*2.50	"	Ar San Francisco, Cal.	*8.00	*6.30
*9.55	10.30	"	Ar Los Angeles, Cal.	*8.00	*5.30

*Daily. † Daily ex. Sun. ‡ Daily ex. Sat. □ Daily ex. Sat. and Sun. § Sun only. a By bus. b Tues. and Sat. c Thur. d At Vancouver from Can. Pac. Pier D, Victoria Can. Pac. Pier, Inner Harbor, Seattle, Lenora St. Terminal. ‡ Saturdays only. † Dixie Flyer, all coach train departs from Chicago every third day. N Dixieland, all Pullman train departs from Chicago every third day.

ROCK ISLAND LINES—C.R.I. & P.RY.—SOUTHERN PACIFIC

From Chicago, LaSalle St. Stn.—cor. LaSalle and Van Buren Sts.

	A.M.	P.M.	P.M.	P.M.	P.M.	P.M.	P.M.
Chicago (C.T.) Lv	*10.15	*1.55	*5.00	*5.01	*8.30	*8.30	*8.10
Des Moines	"	7.55	11.00	"	"	"	4.45
Omaha	"	11.02	"	"	"	"	8.25
Kansas City	"	"	"	7.30	9.15	9.40	10.40
Topeka	"	11.10	"	"	10.20	11.05	"
Ft. Worth	"	12.35	"	"	7.50	"	"
Dallas	"	"	"	"	8.45	"	"
Denver (M.T.)	"	8.25	"	"	"	"	7.30
Colorado Springs	"	8.35	"	"	"	"	"
St. Paul (C.T.)	"	"	6.55	"	"	"	"
Minneapolis	"	"	7.30	"	"	"	"
El Paso (M.T.) Ar	10.40	"	"	"	"	9.55	"
Phoenix	11.30	"	"	"	"	10.45	"
San Diego (P.T.)	10.40	"	"	"	"	12.30	"
Los Angeles	10.40	"	"	"	"	11.00	"
San Francisco	6.00	"	"	"	"	6.45	"

THE ALTON RAILROAD

From Chicago, Union Stn.—cor. Canal and Adams Sts.

	A.M.	A.M.	P.M.	P.M.	P.M.	P.M.	P.M.
Chicago (C.T.) Lv	*8.15	*8.30	*11.25	*4.50	*6.30	*11.30	*11.59
Springfield	Ar	11.45	2.10	3.01	7.59	10.35	4.00
St. Louis	Ar	1.45	5.45	5.15	10.00	1.00	7.08
Kansas City	Ar	"	"	"	"	7.45	"

CHICAGO & EASTERN ILLINOIS RAILROAD

From Chicago, Dearborn Stn.—cor. Dearborn and Polk Sts.

	A.M.	A.M.	P.M.	P.M.	P.M.	P.M.	P.M.
Chicago (C.T.) Lv	*8.30	*8.00	*11.00	*1.45	*2.25	*7.55	*11.05
St. Louis	Ar	8.00	5.10	"	"	"	*11.55
Terre Haute	"	2.01	11.05	"	5.02	6.09	11.50
Evansville	"	5.30	1.13	"	8.00	8.40	2.30
Nashville L. & N.	"	"	4.23	"	12.50	12.50	10.20
New Orleans L. & N.	"	"	"	7.55	"	"	"
Jacksonville A.C.L. (E.T.) Ar	"	8.45	"	"	10.00	"	7.40

ILLINOIS CENTRAL RAILROAD

From Chicago, Central Stn.—12th Street and Lake Front

	A.M.	A.M.	P.M.	P.M.	P.M.	P.M.	P.M.
Chicago (C.T.) Lv	*12.20	*9.40	*10.45	*3.15	*8.05	*7.45	*10.00
Springfield	"	"	"	"	"	"	*11.55
St. Louis	"	"	"	"	"	"	4.50
Jacksonville	Ar	"	5.15	"	10.10	"	7.50
Memphis	"	5.40	11.15	"	1.07	"	8.45
Hot Springs	"	"	"	"	"	"	1.30
New Orleans	Ar	*10.10	9.55	"	9.15	"	9.05

	P.M.	P.M.	P.M.
Chicago (C.T.) Lv	*5.15	*6.15	*11.50
Dubuque	Ar	9.28	11.02
Waterloo	"	11.45	1.45
Sioux City	"	"	9.00

■ Coach Streamliner operates every third day.

CHICAGO, INDIANAPOLIS AND LOUISVILLE RAILWAY

From Chicago, Dearborn Stn.—cor. Dearborn and Polk Sts.

	A.M.	P.M.	P.M.	P.M.
Chicago (C.T.) Lv	*8.15	*5.00	*9.15	*11.30
French Lick	"	5.45	"	"
Louisville	"	7.00	6.30	"
Indianapolis	"	9.15	4.15	"

CHICAGO, MILWAUKEE, ST. PAUL AND PACIFIC R.R.

From Chicago, Dearborn Stn.—cor. Canal and Adams Sts.

	A.M.	A.M.	A.M.	P.M.	P.M.	P.M.	P.M.
Chicago (C.T.) Lv	*1.15	*8.10	*9.20	*10.30	*1.00	*3.45	*5.15
Milwaukee	Ar	2.55	9.35	10.40	11.45	2.15	*5.10
St. Paul	"	"	"	6.05	7.30	6.45	7.40
Minneapolis	"	"	"	6.45	8.00	"	"
Spokane (P.T.)	"	"	"	"	"	"	"
Seattle	"	"	"	"	"	"	"
Tacoma	Ar	"	"	"	"	"	"
Chicago (C.T.) Lv	"	12.45	*6.30	"	*6.15	*6.15	"
Des Moines	Ar	7.15	"	"	4.40	"	"
Omaha	"	9.00	"	"	8.00	"	"
Sioux Falls	"	12.05	10.45	"	11.15	"	"
Kansas City	Ar	"	"	"	7.45	"	"

TABLE No.

CANADIAN PACIFIC

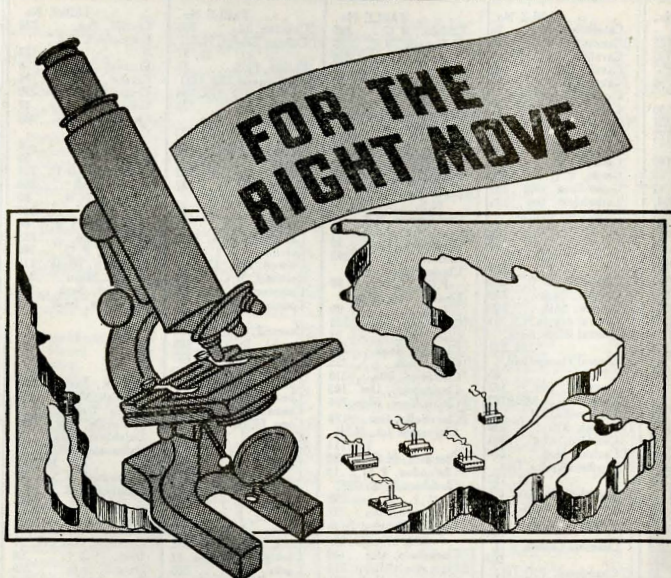

CAREFUL EXAMINATION is Essential

Accurate research and careful examination are essential considerations when relocating existing plants or establishing new ones. Executives and managers need reliable information on raw materials, labour supply, shipping facilities, taxes and tariffs, available factory sites, etc.

The Department of Research and Development of the Canadian National Railways is equipped to study with you the essential statistics and basic data required in the establishment of new plants or the further development of those now in operation.

DEVELOPMENT AND NATURAL RESOURCES

Montreal, Que.—M. W. Maxwell, Chief Commissioner Development and Natural Resources.
H. A. Wood, Commissioner of Development.
New York, N.Y.—W. H. M. Johnston, Commissioner of Development.
London, Eng.—T. A. Hooker, Industrial Agent.

INDUSTRIAL

Maritime Provinces—Industrial Representative, Moncton, N.B.
Quebec, Que.—L. Marchand, Industrial Engineer.
Montreal, Que.—M. W. Kiel, Industrial Agent.
Toronto, Ont.—S. J. Raymond, Industrial Commissioner.
W. G. Murr, Industrial Agent.
Winnipeg, Man.—F. V. Seibert, Industrial Commissioner.
Detroit, Mich.—F. R. Locke, Industrial Commissioner.

CANADIAN NATIONAL

INDEX TO STATIONS

- ⊙ Indicates C.N. Agency Station open all year.
- ⊕ Indicates C.N. Agency open Summer season only.
- ⊖ Indicates C.N. Agency open Winter season only.
- ⊙ Indicates C.N. Caretaker Commission 'Ticket Agency.
- (ca) Customs entry port for examination of baggage in bond (Summer season only).
- ✦ Customs port for examination of bond baggage on arrival of trains.
- (c) Customs port for examination of bond baggage by appointment with Customs Officer after arrival.

TABLE No.	TABLE No.	TABLE No.	TABLE No.
ABBOTSFORD, P.Q. 108	Alpha, Man. 253	Ascalon, Ont. 19	⊙ Banorft, Ont. 155, 156
Abbott, Sask. 274	Alfa St. (Victoria), B.C. 304	Ash, Ont. 174	Bangor, Me. 36, 37, 63A
Abee, Alta. 313	Alpland, B.C. 225	Ashburn, Ill. 120, 123	Bangor, Sask. 21
Abenakis, P.Q. 58	⊙ Alsaak, Sask. 236, 289	Ashburton, Ont. 19	Banning, Ont. 230
Abenakis Springs, P.Q. 80	Alfeldt, Ont. 182	⊙ Ashcroft, B.C. 1, 23	⊙ Bannockburn, Ont. 156
Aberarder, Ont. 178, 179	⊙ Altamont, Man. 258	⊙ Ashern, Man. 227	⊙ Bannockburn, Ont. 156
⊙ Aberdeen, Sask. 235, 288	Alticane, Sask. 287	Ash Lake, Minn. 232	Bapame, Sask. 279
Aberfeldy, Sask. 241	⊙ Alton, N.S. 36, 37	⊙ Ashley, Mich. 213	Baptiste, Ont. 155
Abilene, Alta. 291	⊙ Alvena, Sask. 288	⊙ Ashmont, Alta. 291	Barabe, P.Q. 31
Abitibi, Ont. 82	⊙ Alvinston, Ont. 198, 207	Ashton, P.E.I. 70	Barachois, N.S. 43
Abirwin, Ont. 230	Alward, N.B. 6	Ashville, Man. 235	⊙ Barachois, P.Q. 40
Academy, N.S. 43	⊙ Amanda, Man. 242	⊙ Asquith, Sask. 22	Barbour, Sask. 266
⊙ Acadia Valley, Alta. 289	⊙ Amaranth, Man. 253	⊙ Assinewa, Alta. 310	Bardo, Alta. 294
Acadiaville, N.B. 30	Amery, Man. 262	Astle, N.B. 61	Barbeau, P.Q. 82
Acanthus, Ont. 19	Amesdale, Ont. 221	⊙ Aston, P.Q. 80	Barber Jct., Alta. 295, 296
Acheson, Alta. 22	Ameson, Ont. 177A	⊙ Aston Jct., P.Q. 31, 80	Barlow, Alta. 236
Achray, Ont. 19	Amethyst, Ont. 115	⊙ Astoria, Ont. 47	Barlow Jct., Alta. 236, 295
⊙ Acton, Ont. (C.) 178, 179	⊙ Amherst, Mass. 115	Asylum, N.S. 47	⊙ Barabury Riv., N.B. 30
⊙ Actonville, P.Q. 96	⊙ Amherst, N.S. (C) 30	⊙ Athabaska, Alta. 298	⊙ Baragam, Alta. 313
⊙ Ada, Mich. 210	Amos, N.B. 36, 37, 63A	⊙ Athappan, Man. 259	⊙ Barnesdale, Ont. 208
Adams, Sask. 274	Amiens, Sask. 279	⊙ Athens, Ont. 157	Barnett, N.B. 61
⊙ Adamsville, N.B. 30	Amos, P.Q. (C) 82, 175	Atherley, Ont. 148, 170	Barney River, N.S. 43
Adelphi, Man. 232	⊙ Amoy, P.Q. 30	⊙ Athol, N.S. 36, 37	Barque, N.B. 55
Adik, Ont. 20	⊙ Amqui, P.Q. 30	⊙ Atholville, N.B. 30, 39A	Barra Glen, N.S. 83
Adine, Sask. 290	Amshury, B.C. 226	Atik, Man. 259	⊙ Barraute, P.Q. 82, 175
⊙ Admaston, Ont. 143	Amsterdam, Sask. 267	⊙ Atikokan, Ont. 230	⊙ Barre City, Vt. 113, 114
Adlon, N.S. 43	⊙ Anagance, N.B. 36, 37	Atkinson, N.S. 36, 37	⊙ Barre-Montpelier Jct. Vt. 113, 114
Agate, Ont. 20	Anafale, Alta. 138	Atlantic City, N.J. 8, 12, 113, 114	Barrett, B.C. 225
Aggie, Alta. 310	Ancliff, Ont. 138	Atli Inlet, B.C. 317	Barhead, Alta. 312
⊙ Agincourt, Ont. 15	Ancona, Alta. 303	Attica, Mich. 120, 123	⊙ Barrie, Ont. (C) 135, 170, 174
Agnew, Man. 248	Ancrum, Sask. 280	Atwater, Mich. 212	Barriere, B.C. 23
⊙ Ailsa Craig, Ont. 178, 179	Anderson, Mich. 215	Atwater, Sask. 21	⊙ Barrington, N.S. 51
Ainsworth, Ind. 120, 123	Andersonville, Mich. 210	Atwood, Ont. 186	⊙ Barrington, P.Q. 95, 106
Airy, Ont. 143	Anderson, B.C. 278	Aubrey, P.Q. 281	⊙ Barrington Passag. (N.S.) (C) 51
Alton, N.B. 36, 37	⊙ Anglesea, B.C. 101	⊙ Auburn, Me. 96	Barrows, Man. 246
Akokane, Sask. 255, 267	Anglesey P.Q. 233	Auburn Heights, Mich. 215	⊙ Barrys Bay, Ont. 143
⊙ Alha, N.S. 43	⊙ Angora, Minn. 232	Aubut, P.Q. 58	Barry, N.B. 30
⊙ Albabel, P.Q. 85	Angus, Ont. 172	Auburn, P.Q. 82	Barrett, Wm. 232
Albany, N.S. 52	Angusville, Man. 296	Augusta, Me. 36, 58A	Barvas, Sask. 266
Albany, N.Y. 13	Ankerston, Alta. 264	Aulac, N.B. 36, 37	⊙ Barwick, Ont. 230
Albany Forks, Ont. 20	Anola, Man. 21	⊙ Aultsville, Ont. 120, 123	⊙ Bashaw, Alta. 295
Albert, Man. 242	Ansell, Alta. 23	⊙ Aurora, Ont. 170	Basin Road, N.S. 49A
Albert, N.B. 64	Anshaw, Alta. 291	⊙ Authier, P.Q. 82, 175	Basin Road, N.S. 49B
Albertine, N.B. 58	Anson, Ont. 145	⊙ Ava, Sask. 296	Bassignac, P.Q. 82
Albert Mines, N.B. 64	Anstic, Ont. 20	Avening, Ont. 173	Batesman, Sask. 274
⊙ Alberton, P.E.I. 75	Anlar, Sask. 474	⊙ Avondale, N.S. 43	⊙ Bates, Me. 96
Albion, Ont. 174	Anzack, Alta. 313	⊙ Avondale Road, N.B. 55	Batesville, P.Q. 94
⊙ Albrede, B.C. 23	Apohaga, N.B. 36, 37	Avonhurst, Sask. 267	⊙ Bathurst, N.B. (C) 30, 57
Albright, Alta. 310	⊙ Appin, Ont. 127, 128	Avonville, Sask. 274	Batteau, Ont. 172
Alburgh, Vt. 13	Aquadell, Sask. 276	⊙ Aylen Lake, Ont. 143	Battle, Alta. 295, 296
Alcomdale, Alta. 310, 312	⊙ Arborfield, Sask. 246, 255	Aylesbury, Sask. 240	⊙ Battle Creek, Mich. 4, 120, 123
Alcona, Ont. 23	Arbutus, Minn. 232	⊙ Aymer, Ont. 206	⊙ Battleford, Sask. 198, 285, 286
Alderdale, Ont. 19	Arceada, Alta. 310	⊙ Aylsham, Sask. 281, 288	Battleford Jct., Sask. 240, 286
⊙ Aldershot, Ont. 129, 174	Arceata, N.S. 57	⊙ Ayresville, P.Q. 95, 106	⊙ Baudette, Minn. 230
Aldouane, N.B. 41	Archydal, Sask. 277	Ayton, Ont. 182	⊙ Bawf, Ont. 20
⊙ Alexandria, Ont. 19, 105	⊙ Ardath, Sask. 278	⊙ Azen, Ont. 19	⊙ Bay City, Mich. 274
Alexo, Alta. 303	⊙ Ardbeg, Ont. 135	BABBITT, N.B. 55	Montreal-Toronto-Detroit-Chicago 120, 123
Aliza Lake, B.C. 225	Ardenode, Alta. 236	Babeock, Man. 248	Saginaw-Durand 214
Alfretta, Man. 261	⊙ Ardill, Sask. 274	Bad Axe, Mich. 212	Bay City Crossing, Mich. 215
Algar, Man. 240	Arday, Alta. 295	⊙ Baden, Man. 246	⊙ Bayfield Road, N.S. 43
Algoon, Ont. 136	Ardmore, Alta. 291	⊙ Baden, Ont. 178, 179	Bayswater, Ont. 135
Algonquin Park, Ont. and Scotia—	Ardressan, Alta. 22	Bader, Man. 239	Bayswater, Ont. 135
Parry Sound 140	Argenteuil, P.Q. 109	Baffin, Man. 253	⊙ Bazentin, Sask. 279
Toronto-North Bay 170	Argo, Sask. 290	⊙ Bagot, P.Q. 31	⊙ Beaumont, Ont. 15
Algonquin National Park See Brent and Government Park, Ont. 19	Argue, Man. 248	⊙ Bagotville, P.Q. 84, 87	⊙ Beauchamp, Ont. 15
Alice, Ont. 19	Argyle, Man. 251	⊙ Baie de Ah Ah, P.Q. 84	⊙ Beachville, Ont. 120, 123
⊙ Alia, Alta. 295, 299, 313	Argyle, N.S. 51	⊙ Baie St. Paul, P.Q. 91	Beaconia, Man. 242
⊙ Allan, Sask. 22	Argyle, Ont. 150	⊙ Baie St. Paul, P.Q. 91	Beaconsfield, P.Q. 104
⊙ Allandale, N.B. 55	Arizona, Man. 240	Wharf, P.Q. 91	⊙ Beadle, Sask. 236
⊙ Allandale, Ont. and Toronto-Parry Sound 135	Ariza, Sask. 268	⊙ Baie Verte, N.B. 74	Beament, B.C. 226
Toronto-North Bay—	⊙ Armagh, P.Q. 58	⊙ Baildon, Sask. 274	⊙ Beantown, Ont. 129
Cochrane-Hearst. 170	Armdale, N.S. 36, 37, 51	⊙ Bainsville, Ont. 120, 123	⊙ Beardmore, Ont. 138
Penetang-Midland. 171	Armena, Alta. 294	Baintree, Alta. 236	⊙ Bear Lake, Ont. 140
Toronto-Collingwood-Meaford 172	Armisties, Alta. 291	⊙ Bairds, Ont. 207	⊙ Bears River, P.E.I. 230
Hamilton-Buffalo. 174	Armit, Sask. 246	⊙ Baker Brook, N.B. 58	⊙ Beatty, Sask. 246
Express Motor Transport Routes 198	Arms, Ont. 288	⊙ Bala Park, Ont. 135	⊙ Beauport, Ont. 19
Allanwater, Ont. 29	⊙ Armstrong, Ont. and Montreal-Winnipeg-Vancouver 1, 20	⊙ Baie des Ah Ah, P.Q. 84	Beauce, Ont. 19
Allanwater Bridge, Ont. 20	Toronto-Vancouver 1, 135	⊙ Baie St. Paul, P.Q. 91	Beaudry, P.Q. 84
⊙ Allenford, Ont. 182	Arneson, Alta. 289	⊙ Baie St. Paul, P.Q. 91	Beaudry, Man. 240
Allens, Me. 96	Arnold, B.C. 23	Balkam, Ont. 82	Beaufield, Sask. 290
Allen's Mill, P.Q. 84	Arnold, Man. 262	Balsam Bay, Man. 242	⊙ Beaufields, P.Q. 170
Allentown, Pa. 8	⊙ Arnprior, Ont. 143	⊙ Balcarres, Sask. 267	⊙ Beauharnois, P.Q. 290
⊙ Alliance, Alta. 294	Arntfield, Que. 170	⊙ Baldur, Man. 248, 252	Beaumaris, Ont. 43
Allimil, Ont. 173, 174	Aroand, Ont. 20	⊙ Balkan, Ont. 82	Beauport, P.Q. 94
⊙ Alliston, Ont. 173	Arona, Man. 21	Balsam Bay, Man. 242	Beaver Lake, P.Q. 104
⊙ Alma, N.S. 46	⊙ Arran, Sask. 267	⊙ Balgair, P.E.I. 73	Beaver, Man. 235
⊙ Alma, Ont. 182	Arundel, P.Q. 94	Baltimore, N.B. 64	Beaver Brook, N.B. 30
Alma, P.E.I. 75	⊙ Arvida, P.Q. 84, 87	Bamberton, B.C. 317	Beaver Cove, N.S. 43
Alness, Alta. 235	Arvilla, Alta. 312	Bancroft, Mich. 120, 123	Beaver Crossing, P.Q. 95
⊙ Alonso, Man. 253			Beaverdale, Sask. 266
Alpen, Alta. 313			Beaverlodge, Alta. 310
Alpena, N.S. 52			

Table with multiple columns listing railway stations and their corresponding train numbers. The stations are organized alphabetically by province or region, including Ontario, Quebec, and various parts of the Atlantic and Pacific provinces. Each entry typically includes a station name and a numerical identifier.

<p>TABLE No. 230 Sleomans, Mich. 213 231 Sleomans, Mich. 213 232 Smiley, Sask. 240 233 Smith, Alta. 210 234 Smith, B.C. 225, 226 235 Smithfield, Ont. 120, 123 236 Smith's Creek, Mich. 216 237 Smith's Falls, O. (C) 141 238 Smoky Lake, Alta. 291 239 Smooth Rock, O.B. 137 240 Smuts, Sask. 288 241 Snaring, Alta. 23 242 Snipe Lake, Sask. 278 243 Snowshoe, B.C. 225 244 Solomons, B.C. 226 245 Solomons, Alta. 23 246 Somerset, Man. 248, 258 247 Somme, Sask. 255 248 Soperton, Ont. 157 249 Sorrel, P.Q. (C) 80, 81 250 Soulanges, P.Q. 102, 106 251 Sour, P.Q. (C) 70, 73 252 Souris, P.E.I. 70, 73 253 Souris River, Sask. 270 254 Souris Valley, Sask. 269 255 Southampton, Ont. (C) 185</p> <p>256 South Bend, Ind. 120, 123 257 Southbrookfield, N.S. 52 258 South Cenarth, Conn. 115 259 South Devon, N.B. 61 260 South Durham, P.Q. 96 261 South Elbow, Sask. 277 262 South Jet, Man. 230 263 South Lyon, Mich. 215 264 South Magnesian, Ont. 135 265 South March, Ont. 143 266 South Nelson, N.B. 68 267 South Parry, Man. 96 268 South Park, Conn. 135, 140 269 South Percupine, O.I. 70 270 Southport, P.E.I. 72 271 South River, N.S. 43 272 South River, Ont. 170 273 South Royton, Vt. 113, 114 274 Southwestern Jet, N.S. 36, 37, 51 275 South Wellington, Conn. 115 276 South Windham, Conn. 115 277 Southwood, Ont. 135 278 Sowden, Ont. 231 279 Spaidal, Ont. 19 280 Sparrow Lake, Ont. 135 281 Sparta, Mich. 213 282 Speeden Alta. 291 283 Speedington, Sask. 279 284 Speers, Sask. 247, 287 285 Spence's Bridge, B.C. 223 286 Sperrling, Man. 248 287 Spirit River, Alta. 310 288 Spiritwood, Sask. 279 289 Split Lake, Man. 248 290 Spokane, Wash. 320 291 Sporting Mountain, N.S. 48A 292 Sprague, Man. 248 293 Springbrook, Ont. 230, 258 294 Springdale, Ill. 311 295 Springfield, Man. 266 296 Springhill, N.S. 52 297 Springfield, Mass. 12, 13, 14, 36B, 36C, 113, 114 298 Springfield, Ont. 195 299 Springwell, Man. 266 300 Springhill Jct., N.S. 36, 37, 78 301 Springhill Mines, N.S. 78 302 Spring Lake, Mich. 210 303 Spring Valley, Sask. 274 304 Springville, N.S. 48 305 Spruce Lake, Sask. 287 306 Spruce Grove, Alta. 22 307 Spruce Lake, Sask. 287 308 Spruce Lake Jct., Sask. 287 309 Spy Hill, Sask. 21 310 Squah, B.C. 23 311 Squirreltown, N.S. 52 312 Stackpool, Ont. 23 313 Stacomon, P.Q. 84 314 Stamford, Conn. 115 315 Stamford, Conn. 115 316 Stamford, Ont. 208 317 Stanbridge, P.Q. 113, 114 318 Stanhope, N.S. 48 319 Stanley, N.B. 61 320 Stanmore, Alta. 236 321 Stanovak, B.C. 317 322 Star City, Sask. 246 323 Starke Crown, Q. 19 324 State Prison, Mich. 210</p>	<p>TABLE No. 230 Staunton, Ont. 20 231 Stayner, Ont. 172, 198 232 Stead, Man. 242 233 Steam, Sask. 270 234 Steen, Sask. 236 235 Steeper, Alta. 302 236 Steep Rock, Man. 227 237 Steep Rock Jet, Man. 227 238 Steeles, N.B. 61 239 Stellarton, N.S. 43 240 Stenon, N.S. 45, 46, 47, 49A 241 Stenson, Sask. 267 242 Stephenfield, Man. 248 243 Stettler, Alta. 302 244 Stevensville, Ont. 205 245 Stewart, Ont. 174 246 Stewiackie, N.S. 36, 37 247 Still River, Ont. 135 248 Stillwell, Ind. 120, 123 249 Stimson, Ont. 82 250 Stimson Diamond, Ont. 82 251 Stirling, Ont. 145 252 Stirling, Q. 82 253 Stirling, Mich. 215 254 Stockport, Man. 258 255 Stolberg, Alta. 303 256 Stonefield, P.Q. 109 257 Stonehaven, N.B. 57 258 Stony Creek, N.B. 62 259 Stony Creek, Ont. 129 260 StonePoint, O. 127, 128 261 Stony Beach, Sask. 274 262 Stony Plain, Alta. 22 263 Stornoway, Sask. 266 264 Strongsville, Ont. 146 265 Stout, B.C. 23 266 Strachan, P.Q. 82 267 Stratford, Ont. (C) and Toronto-Sarnia-London-Detroit Port Huron-Chicago 178 268 Palmerston 183 269 Fort Erie 203 270 Brantford 203 271 Stratcona, Ont. 115, 117 272 Stratford, Ont. 19 273 Strathlone, N.S. 48 274 Strathroy, P.Q. 104 275 Stratford, Ont. (C) 120, 123 276 Stratton, Ont. 230 277 47th Street, Ill. 4, 120, 123 278 Strehlow, Sask. 240 279 Strickland, Ont. 83, 170 280 Stromness, Ont. 203 281 Strowan, Ont. 236 282 Stuart, Ont. 20 283 Sturdee, Sask. 266 284 Sturgeon Bay, Ont. 148 285 Sturgeon River 248 286 Sturgis, Sask. 267 287 Styl, Alta. 22 288 Sudbury, Ont. (C) 1, 19, 20, 135, 136, 198 289 Sudbury Jet, O. 135, 136 290 Sulby, P.E.I. 70 291 Sully, P.Q. 58 292 Summerland, B.C. 306 293 Summerside, P.E.I. (C) and Charlottetown-Toronto 75 294 Tasham, N.S. 49 295 Tasham, N.S. 49 296 Tattafield, Sask. 286 297 Tatlay, N.S. 49 298 Taxis, N.B. 61 299 Taymouth, N.B. 61 300 Teak, Sask. 276 301 Tecumseh, Ont. 127, 128 302 Telkwa, B.C. 225 303 Telus, N.S. 49 304 Telpa, N.B. 55 305 Tenby, Man. 226 306 Terence, Man. 240 307 Terrace, B.C. 58 308 Terra Cotta, Ont. 174 309 Terre Haute, Ind. 320 310 Tessier, Sask. 236 311 Tete Jaune, B.C. 225 312 Thedford, O. 127, 128 313 Theford, Ont. 178, 179 314 ThePas, Man. (C) 235 315 Thibault, N.B. 56 316 Thicket Portage, Man. 262 317 Thomas, P.Q. 82 318 Thomson, N.S. 48 319 Thomson, N.S. 36, 37 320 Thorburn, N.S. 49A 321 Thorhill, Alta. 313 322 Thorlake, Ont. 20 323 Thornbury, Ont. 172, 198 324 Thornhill, Ont. 172, 198 325 Thornlea, Ont. 135 326 Thornloe, Ont. 170 327 Thornton, Ont. 174 328 Thorold, Ont. (C) 208 329 Three Hills, Alta. 295 330 Threpan, N.S. 48 331 Thrope, N.S. 20, 231 332 Thunders Bay, B.C. 276 333 Thunder River, B.C. 23 334 Tibblemont, P.Q. 82 335 Tilden, Sask. 278 336 Ticouan, P.Q. 85 337 Tide Head, N.B. 39A, 56 338 Tieland, Alta. 310 339 Tignish, P.E.I. 74, 75 340 Tillsonburg, Ont. 122, 125, 197, 206 341 Tillsonburg, Ont. 122, 125, 197, 206 342 Tilly, P.Q. 82 343 Tilney, Sask. 274 344 Timagami, Ont. 170</p>	<p>TABLE No. 230 Timmerlea, N.S. 51 231 Timberton, Man. 235 232 Timbrell, P.Q. 82 233 Timmins, Ont. (C) 170 234 Timpan, Sask. 286 235 Tintagel, B.C. 225 236 Tins, Sask. 235 237 Tioiga, Ont. 173 238 Tionaga, Ont. 20 239 Tisdale, Sask. 246, 255 240 Titus, P.Q. 82 241 Tobin, P.Q. 31 242 Tofield, Alta. 22, 294 243 Togo, Sask. 235 244 Tolstoi, Man. 258 245 Tomlin, B.C. 226 246 Tondren, Ont. 20 247 Tonkin, Sask. 266 248 Topeka, Kan. 320 249 Topley, B.C. 225 250 Torbay, Alta. 22 251 Tormentine, N.C. 36, 37, 74 252 Toronto, Ont. 11, 37 and North Bay-Cape-Wellington-Saskatoon-Edmonton-Jasper-Vancouver 20 253 Parry Sound-Sudbury-Winnipeg-Vancouver 1, 135 254 Montreal-London-Detroit-Chicago 120, 123 255 Montreal-Detroit 127, 128 256 Montreal-Boston 14 257 Hamilton-Buffalo-New York and Toronto 6, 129 258 Welland-Pt. Colborne 129A 259 Montreal 120, 123 260 Algonquin Park-Parry Sound 140 261 Parry Arthur-Port Arthur 130 262 Williams 125, 133, 200 263 Ottawa 141 264 Midland 148, 170 265 Peterborough 145, 147, 151 266 Whiteby-Lindsay 149 267 Trenton-Pictou 142 268 Highlands Ont. 170 269 North Bay-Cobalt-Cochrane 170 270 Union, P.E.I. 70 271 Union Jack, Sask. 270 272 Union Mills, Ind. 171 273 Union Point, Man. 120, 123 274 Unionville, Ont. 145 275 University Ave., N.B. 55 276 Unity, Sask. 22, 293 277 Uno, Man. 21 278 Uno Park, Ont. 170 279 Upper Blackville, N.B. 61 280 Upper Caraque, N.B. 57 281 Upper Cross Creek, N.S. 48 282 Upper Dorchester, N.B. 36, 37 283 Upper Gasquetown, N.B. 55 284 Upper Musquodoboit, N.S. 53 285 Upper St. Thomas, N.S. 48 286 Upper Woods Harbor, N.S. 51 287 Upsalquitch, N.B. 56 288 Uptown, Ont. 148 289 Uring, B.C. 228 290 Userville, Sask. 267 291 Ushita, Sask. 267 292 Uuk, B.C. 226 293 Utopia, Ont. 172 294 Utico, Ont. 145 295 Uxbridge, Ont. 145</p>	<p>TABLE No. 230 Trois Saumons, P.Q. 31 231 Troon, Alta. 299 232 Trow Creek, Ont. 170 233 Trowbridge, Mich. 210, 123 234 Troy, N.S. 120, 123 235 Troy, N.Y. 13 236 Trux, Sask. 274 237 Truro, N.S. (C) and Halifax-Moncton-Halifax-Moncton-St. John-Boston and South 36, 37, 63A 238 Halifax-Sydney 43 239 P.E. Island 74 240 Yarmouth 42, 78 241 Tudhope, Ont. 83, 170 242 Tuft, N.S. 54 243 Tullis, Sask. 278 244 Tunnel, N.B. 30 245 Tupper, P.Q. 109 246 Tunne, B.C. 310 247 Turgeon, N.B. 30 248 Turberry, Man. 259 249 Turner, Ont. 185 250 Turin, Ont. 156 251 Turtle, Ont. 190 252 Turtle Creek, N.B. 64 253 Turleford, Sask. 279, 287 254 Tweed, Alta. 313 255 Twigg, Minn. 232 256 Twin Elm, Ont. 242 257 Twining, Alta. 295 258 Two Rivers, Ont. 143 259 Tyee, B.C. 228 260 Tyroer, Sask. 276 261 UADNEY, Ont. 135 262 Utheford, Ont. 148 263 Ugg, P.E.I. 72 264 Ukraina, Man. 246 265 Ulican, N.B. 30 266 Umfraville, Ont. 231 267 Unaka, N.S. 49 268 Uncas, Alta. 242 269 Underhill, Man. 248 270 Underhill, N.B. 61 271 Underhill, Sask. 22 272 Unieque, P.Q. 82 273 Union, N.S. 43 274 Union Jack, Sask. 270 275 Union Mills, Ind. 171 276 Union Point, Man. 120, 123 277 Unionville, Ont. 145 278 University Ave., N.B. 55 279 Unity, Sask. 22, 293 280 Uno, Man. 21 281 Uno Park, Ont. 170 282 Upper Blackville, N.B. 61 283 Upper Caraque, N.B. 57 284 Upper Cross Creek, N.S. 48 285 Upper Dorchester, N.B. 36, 37 286 Upper Gasquetown, N.B. 55 287 Upper Musquodoboit, N.S. 53 288 Upper St. Thomas, N.S. 48 289 Upper Woods Harbor, N.S. 51 290 Upsalquitch, N.B. 56 291 Uptown, Ont. 148 292 Uring, B.C. 228 293 Userville, Sask. 267 294 Ushita, Sask. 267 295 Uuk, B.C. 226 296 Utopia, Ont. 172 297 Utico, Ont. 145 298 Uxbridge, Ont. 145</p>	<p>TABLE No. 230 Val Pichet, P.Q. 80 231 Valpy, Man. 254 232 Valraia, Ont. 83, 170 233 Val Royal, P.Q. 84, 109 234 Val St. Michel, P.Q. 84 235 Val Sur, N.S. 49 236 Vancouver, B.C. (C) and Edmonton-Saskatoon-Winnipeg-Toronto 1, 23 237 Winnipeg-Port Arthur 1 238 Vancouver Deck, B.C. 23 239 Walled Lake, Mich. 215 240 Walliwalli, Sask. 290 241 Walls, Ont. 140 242 Walls Crp. N.B. 68 243 Wampum, Man. 258 244 Wanham, Alta. 310 245 Wanless, Man. 259 246 Wanstead, Ont. 120, 123 247 Ward, N.S. 177A 248 Ward, N.S. 177A 249 Ward, Ont. 155 250 Warden, Alta. 296, 299 251 Wardlaw, Alta. 301 252 Warman, Sask. 235, 240 253 Warfield, Ont. 188 254 Warren, Man. 227 255 Warren, Minn. 230 256 Warro, Minn. 230 257 Warapite, Alta. 291 258 Wartime, Sask. 278 259 Warwick, P.Q. 98 260 Wasaca, Sask. 241 261 Washagami, Ont. 19 262 Washago, Ont. 135, 170 263 Washington, D.C. and Toronto-New York 8 264 Montreal-New York 12, 113, 114 265 Boston 36B, 36C 266 Washington, Mich. 215 267 Wasing, Ont. 19 268 Waskataneau, Alta. 291 269 Wassau, Man. 252 270 Watcom, Mich. 231 271 Waterbury, Vt. 14 272 Waterfall, Ont. 135 273 Waterford, Mich. 210 274 Waterford, N.S. 198 275 Waterloo, Ont. (C) 390 276 Waterloo, P.Q. 101 277 Water Tank, N.B. 64 278 Waterville, Me. 36, 37 279 Waterville, P.Q. 96 280 Water, N.S. 48 281 Watford, Ont. 120, 123 282 Watino, Alta. 310 283 Watrous, Sask. 1, 22 284 Watson, P.Q. 280 285 Watson, Sask. 235 286 Watsons, N.S. 43 287 Watsons, Ont. 155 288 Watts, Alta. 236 289 Wattsauve, Man. 248 290 Watson, N.S. 48 291 Waubesaune, Ont. 135 292 Waugh, N.B. 57 293 Waverley, N.S. 54 294 Wawanesa, Man. 260 295 Wayne, Alta. 236 296 Wayne, N.S. 49 297 Weald, Alta. 302 298 Weaver, N.B. 61 299 Webster, Alta. 310 300 Webster, Ont. 21 301 Wedgwood, B.C. 225 302 Weeks, Sask. 255 303 Weir, P.Q. 94 304 Weir River, Man. 262 305 Wekusko, Man. 262 306 Welby, Sask. 21 307 Welland, N.S. 48 308 Weldon, N.B. 64 309 Weldon, Sask. 246 310 Welland, Ont. (C) 129A, 208 311 Welland Jet, Ont. 205 312 Wellington, N.S. 36, 37 313 Welland, N.S. 48 314 Wellington, P.E.I. 75 315 Wellboro, Ind. 120, 123 316 Wembley, Alta. 310 317 Wenlock, Vt. 96 318 Wentworth, N.S. 36, 37 319 Westbank, B.C. 306 320 West Bay Road, N.S. 55 321 Westchester, N.S. 36, 37 322 West Devon, P.E.I. 75 323 West Duluth, Minn. 232 324 Western Shore, N.S. 55 325 Westfield, N.S. 55 326 West Ft. Williams, N.S. 55 327 West Hart, N.S. 36, 37 328 Westport, B.C. 22 329 Westport, N.S. 43 330 West Saunders, Alta. 303 331 West Shefford, P.Q. 101 332 West Toronto, Ont. (C) 178, 179 333 West Transcona, Man. 242 334 Westville, N.S. 46 335 West Wellington, Conn. 115 336 West Winnipeg, Man. 240 337 Westwood, B.C. 306 338 Weyburn, Sask. (C) 270 339 Weymont, P.Q. 82 340 Wharf Road, P.Q. 19 341 Whiteby, Ont. 120, 123, 149 342 White, Ont. 123, 149 343 Whitebear, Sask. 278 344 White Brook, N.B. 56 345 Whitechurch, Ont. 186 346 Whitecourt, Alta. 292 347 Whitefish, Minn. 232 348 White Hall, Ont. 21 349 Whitehouse, P.Q. 84 350 Whitelaw, Alta. 311 351 White Otter, Ont. 20 352 White Plains, Man. 235 353 White Point Beach, N.S. 45 354 Whitepool, Sask. 290 355 White River, Jct. Vt. 12, 14, 113, 114 356 White Side, N.S. 45 357 White Star, Sask. 272 358 Whithorn, Man. 259 359 Whitmore Beach, Mich. 215 360 Whitley, Ont. 143 361 Whittome, Sask. 281, 288 362 Wharton, Ont. 184 363 Wichita, Kan. 320 364 Wilberforce, Ont. 155 365 Wild Goose, Ont. 138 366 Wildwood, Alta. 22 367 Wilgar, Ont. 52, 177A 368 Wilkes-Barre, Pa. 8 369 Willet, Ont. 20 370 Williams, Minn. 230 371 William, Conn. 115 372 Williston, Vt. 113, 114 373 Willmar, Sask. 269 374 Willow Brook, Sask. 266 375 Willow Bunch, Sask. 274 376 Willow Creek, Alta. 297 377 Willow Grove, Ont. 206 378 Willow River, Man. 235 379 Willow River, B.C. 225 380 Wilmington, Del. 12, 113, 114 381 Wilmot, Mich. 212 382 Wilmot, P.E.I. 72 383 Wilno, Ont. 143 384 Wilson, N.S. 49 385 Wilsonville, P.Q. 104, 120, 123 386 Wimmer, Sask. 235 387 Wingami, Alta. 310 388 Windiate, Mich. 210 389 Windigo, N.S. 82 390 Windmill Point, O. 203 391 Windsor, N.S. 78 392 Windsor, Ont. (C) 4, 79 393 Windsor, 120, 125, 127, 128, 178, 179, 198 394 Windsor, Vt. 12, 113, 114 395 Windsor Jet, N.S. 36, 37, 54, 78 396 Windsor Mills, P.Q. 96 397 Windfield, B.C. 226 398 Winnipeg, Ont. 186, 198 399 Winnipeg Man. 248 and Montreal-Ottawa-Cape-Wellington-Saskatoon-Edmonton-Vancouver 1, 21 400 Armstrong 1, 135 401 Toronto-Port Arthur 125 402 Edmonton 9 403 Jasper-Port Rupert 225 404 Duluth-Chicago 232 405 Fort Frances-Port Arthur 239, 231 406 Gypsumville 227 407 Dauphin-Saskatoon-Calgary 235 408 Grand Beach-Victoria Beach 242</p>	<p>TABLE No. 230 Winnipeg, Man. 248 and Brandon-Regina-Saskatoon-North Battleford-Edmonton 240 231 Hodgson, Sask. 250 232 Belmont-DeLaine 252 233 Dauphin-Prince Albert 246 234 Somerset-Virden 248 235 Somerset-Edmonton 258 236 Fin Flon 259, 267 237 The Pas 259, 266 238 Russell-Yorkton-Willowbrook 266 239 Chicago-Vancouver 9, 320 240 Regina-Northgate 20 241 Winnipegosis, Man. 254 242 Winitoba, Man. 21 243 Winona, Ont. 129 244 Winoski, Vt. 113, 116 245 Winoloe, P.E.I. 74 246 Winter, Sask. 272 247 Wire Cache, B.C. 23 248 Wiseton, Sask. 278 249 Wolfenden, B.C. 23 250 Wildy, Sask. 278 251 Wixom, Mich. 215 252 Woito, Ont. 143 253 Woking, Alta. 310 254 Wolf Creek, Alta. 22 255 Woodburn, N.S. 43 256 Woodcock, P.E.I. 226 257 Wood Island, P.C. 22 258 Woodlands, Man. 227 259 Woodson, Ont. 19 260 Woodville, Sask. 279 261 Woodman Pt., N.B. 55 262 Woodnorth, Man. 240 263 Woodridge, Man. 230 264 Woodroyd, Man. 251 265 Woodside Harbor, N.S. 51 266 Woodstock, N.B. (C) 55 267 Woodstock, Ont. (C) 4, 120, 123, 196, 197 268 Woodville, Ont. 148 269 Woodworth, N.B. 64 270 Woonsocket, R.I. 113, 114 271 Worcester, Mass. 14, 36B, 36C, 113, 114 272 Worcester, Sask. 270 273 Woodworth, Sask. 269 274 Wright Camp, Ont. 82 275 Wrixon, Sask. 279 276 Wroxton, Sask. 266 277 Wyvale, Ont. 171 278 Wyntonville, Man. 240, 256 279 Wykes, P.Q. 82 280 Wynd, Alta. 23 281 Wyoming, Ont. 120, 121, 123, 198</p>	<p>XENA, SASK. 22, 280 YALE, B.C. 23 YAMASKA, P.Q. 80 YAMASKA EAST (EAT) P.Q. 80 YANTIC, Conn. 115 YARBO, Sask. 21 YARKE, Ont. 141 157 YARMOUTH, N.S. (C) 42, 51, 78 YARMOUTH Jct., Me. 96 YATES ALTA. 310 YELF, Ont. 20 YELGER, Alta. 305 YELLOK, Ont. 19 YELLOK CREEK, Sask. 288 YELLOWHEAD, B.C. 225 YONDE, Ont. 231 YONKER, Sask. 222 YORK, P.E.I. 70 YORK LAKE, Sask. 267 YORK RIVER, Ont. 155, 156 YORKVILLE, N.B. 55 ZEHR, Sask. 267 ZELMA, Sask. 222 ZENETA, Sask. 221 ZEPHYRUS, Sask. 255 ZONITA, Ont. 135, 158 ZILWAKE, Mich. 214 ZUMBRO, Sask. 222</p>
---	---	---	--	--	---	---

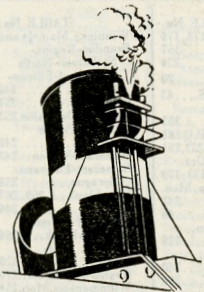

OCEAN STEAMSHIP SAILINGS

IN CONNECTION WITH

CANADIAN NATIONAL RAILWAYS

- On account of War Conditions, it is not possible, for the present, to continue the detailed sailing lists formerly appearing in this folder.
- Ticket Agents will be kept posted as closely and as fully as possible of what sailings are to take place, and cheerfully will furnish this information on request.
- They will also endeavor to secure, by writing their District Passenger Agents, any other such information as may be desired by our patrons, but which is not in their possession at the time it is asked for.

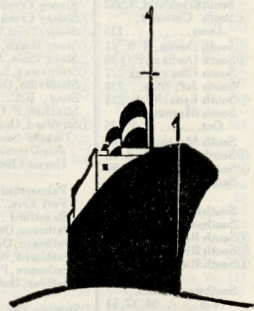

Winged Words

SPEED

**THE NATION'S
WAR EFFORT**



Fast transmission and a written record are vital Wartime communication requirements. Telegraphed words take wings to annihilate time and space and provide record for future reference.

Canadian National Telegraphs play an important part in meeting this demand and in speeding the Nation's war effort.

**CANADIAN NATIONAL
TELEGRAPHS**

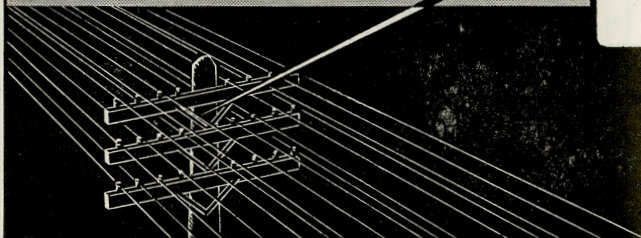

Sharing your Railway

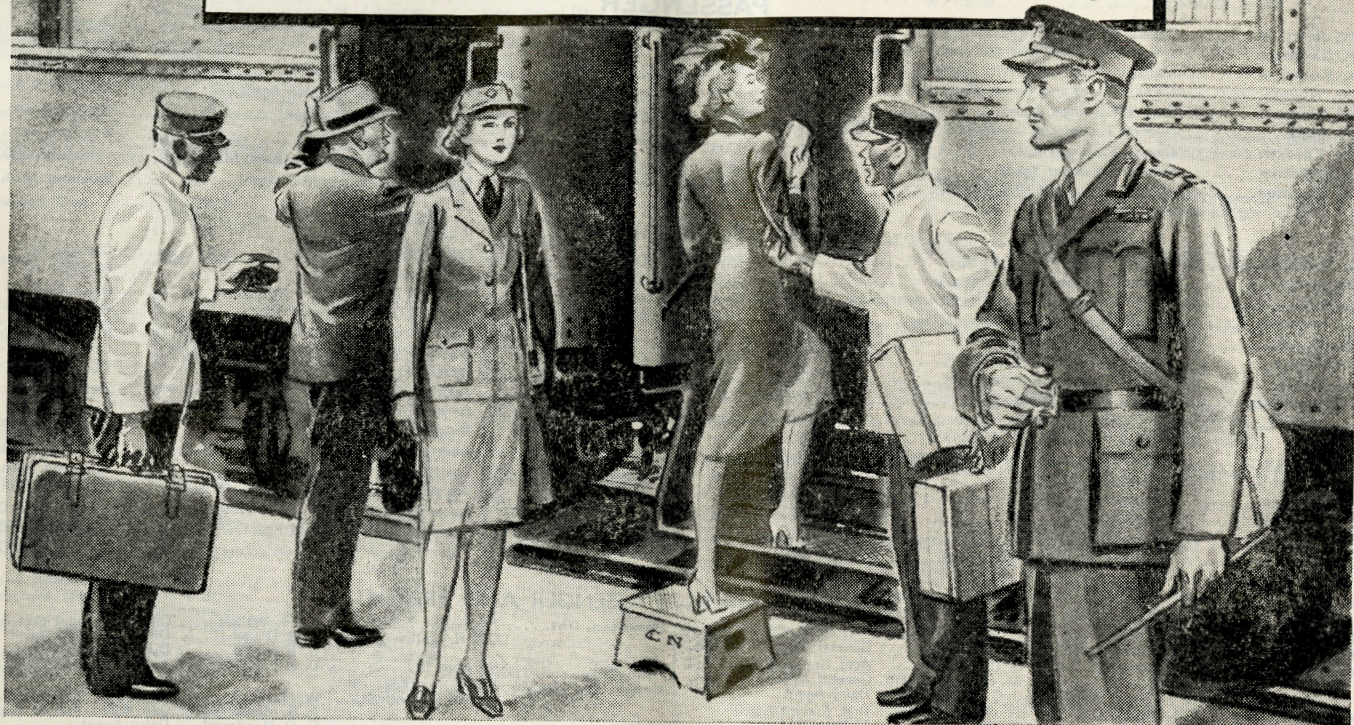

THESSE days folks have to share the railways with the Nation's Armed Forces just as they're sharing most other things.

Heavy demands are being made upon our passenger services. Where one passenger travelled in 1939, there were almost three travelling in 1942.

The big increase in passenger traffic is due to many factors, but the most important is the transport of Navy, Army and Air Force personnel, overseas, between manning depots and training camps and on furlough.

After meeting the heavy transportation demands of a nation at war, it is not always possible to serve the public as well as we'd like—but with your cooperation *we'll get you where you have to go.*

CANADIAN NATIONAL



CANADIAN NATIONAL RAILWAYS GRAND TRUNK RAILWAY SYSTEM

TRAFFIC DEPARTMENT



GENERAL OFFICES, MONTREAL, CANADA
ALISTAIR FRASER Vice-President Montreal, Que.
J. B. THOM Asst. to Vice-President Montreal, Que.

PASSENGER

C. W. JOHNSTON	General Passenger Traffic Manager.....	Montreal, Que.	T. E. P. PRINGLE	Acting Passenger Traffic Manager.....	Chicago, Ill.
A. A. GARDINER	Assistant General Passenger Traffic Manager.....	Montreal, Que.	M. F. TOMPKINS	Traffic Manager.....	Moncton, N.B.
R. L. FAIRBAIRN	Manager, Passenger Service Bureau.....	Montreal, Que.	F. L. DOUGAN	General Passenger Agent.....	Moncton, N.B.
W. E. NORTON	Chief of Tariff and Ticket Bureau.....	Montreal, Que.	H. C. MACFARLANE	General Baggage and Mail Agent.....	Moncton, N.B.
A. M. KIRK	General Passenger Agent.....	Montreal, Que.	S. OSBORNE SCOTT	Passenger Traffic Manager.....	Winnipeg, Man.
M. E. DOKE	General Tourist and Convention Agent.....	Montreal, Que.	W. E. DOBBS	General Passenger Agent.....	Winnipeg, Man.
O. A. TRUDEAU	General Passenger Agent.....	Montreal, Que.	WM. STAPLETON	General Passenger, Baggage and Mail Agent.....	Vancouver, B.C.
H. C. BOURLIER	General Passenger Agent.....	Toronto, Ont.	H. M. SPENCE	General Baggage and Mail Agent.....	Winnipeg, Man.
A. S. ANDERSON	General Baggage and Mail Agent.....	Toronto, Ont.			

FREIGHT

GEO. R. FAIRHEAD	General Freight Traffic Manager.....	Montreal, Que.	E. F. FLINN	Freight Traffic Manager.....	Chicago, Ill.
J. M. MACRAE	Assistant Freight Traffic Manager.....	Montreal, Que.	J. M. PARRAMORE	Dairy Traffic Manager.....	Chicago, Ill.
JOHN PULLEN	Traffic Manager, Foreign Freight Department.....	Montreal, Que.	J. CAMERON	Assistant Freight Traffic Manager.....	Chicago, Ill.
L. J. KNOWLES	Commission Traffic Representative.....	Montreal, Que.	R. F. CLARK	Assistant General Freight Agent.....	Chicago, Ill.
F. P. NELSON	Freight Traffic Manager.....	Toronto, Ont.	L. A. VERONEAU	Assistant General Freight Agent (Rates).....	Chicago, Ill.
C. W. WELLS	General Freight Agent.....	Toronto, Ont.	E. F. HOWELL	Foreign Freight Agent.....	Chicago, Ill.
F. G. GOULD	Assistant General Freight Agent.....	Toronto, Ont.	C. A. SKEG	General Freight Agent.....	Detroit, Mich.
W. A. WATSON	Foreign Freight Agent.....	Toronto, Ont.	D. M. CRAWFORD	Assistant General Freight Agent.....	Detroit, Mich.
F. J. STOCK	General Freight Agent.....	Montreal, Que.	J. V. MALONEY	General Freight Agent.....	Buffalo, N.Y.
J. A. ARGO	General Freight Agent (Rates).....	Montreal, Que.	J. M. HORN	Freight Traffic Manager.....	Winnipeg, Man.
C. R. MURRAY	Assistant General Freight Agent (Rates).....	Montreal, Que.	L. A. FONGER	General Freight Agent.....	Winnipeg, Man.
J. A. WRIGHT	Foreign Freight Agent.....	Montreal, Que.	R. M. McBAIN	Assistant General Freight Agent.....	Winnipeg, Man.
W. A. KEMBER	General Freight Agent.....	Boston, Mass.	G. M. McMILLAN	Assistant General Freight Agent (Rates).....	Winnipeg, Man.
M. F. TOMPKINS	Traffic Manager.....	Moncton, N.B.	W. HATELY	General Freight Agent.....	Vancouver, B.C.
J. H. NORTON	General Freight Agent.....	Moncton, N.B.	J. R. SCOTT	Assistant General Freight Agent.....	Vancouver, B.C.
E. B. ROBB	Assistant General Freight Agent.....	Moncton, N.B.	E. C. SPALDING	Foreign Freight Agent.....	Vancouver, B.C.

TRAFFIC REPRESENTATIVES—PASSENGER AND FREIGHT

Belleville, Ont.	243 Front St.....	W. Douglas.....	City Pass. and Tkt. Agent	Hamilton, Ont.	7 James St. North.....	G. H. Walker.....	City Pass. and Ticket Agt.
Birmingham, Ala.	2008 Third Ave No.....	O. K. Daly.....	General Agent, Frt. Dept.		C.N.R. Station Bldg.....	A. C. O'Neil.....	Division Freight Agent
Boston (11), Mass.	186 Tremont St.....	S. C. Vaughan.....	Actg. Gen. Agt., Pass. Dept.	Hull, Que.	183 Main St.....	C. E. Little.....	District Freight Agent
	80 Federal St.....	M. P. Cunningham.....	General Agent, Frt. Dept.		64 Fruit & Produce Exch. J. Q. Steele.....	C. E. Laflamme.....	Agent, Passenger Dept.
	64 Fruit & Produce Exch. J. Q. Steele.....	J. Q. Steele.....	Dairy Agent	Kansas City (6), Mo.	414 Fairfax Bldg., 101 West Eleventh St.....	W. H. Happ.....	Gen. Agt., Passenger Dept.
Brandon, Man.	C.N.R. Station.....	H. McEwen.....	Dist. Freight Agent			A. R. Menning.....	Gen. Agent, Freight Dept.
		R. Chambers.....	Ticket Agent			G. O. Rundquist.....	Dairy Agent
Brantford, Ont.	153 Colborne St.....	W. M. Johnston.....	City Pass. and Ticket Agt.	Kelowna, B.C.	C.N.R. Station.....	W. M. Tilley.....	Agent
Brookville, Ont.	cor. King & E. Market Sts.....	J. D. Fluker.....	City Pass. and Ticket Agt.	Kingston, Ont.	145 Princess St.....	J. S. Hanley.....	City Pass. and Ticket Agt.
Buffalo (3), N.Y.	22 North Division St.....	C. V. Howick.....	General Agent, Pass. Dept.	Kitchener, Ont.	19 King St. West.....	A. E. Pernfuss.....	City Pass. and Ticket Agt.
Buffalo (2), N.Y.	238 Main St.....	J. V. Maloney.....	General Freight Agent	London, Ont.	430 Richmond St.....	N. A. B. Smith.....	City Pass. and Ticket Agt.
		W. G. Downard.....	Gen. Agent, Freight Dept.		324 Richmond St.....	E. R. Dailymple.....	District Freight Agent
Calgary, Alta.	218 8th Ave. West.....	E. D. Bell.....	City Passenger Agent	Los Angeles (14), Cal.	607 So. Grand Ave.....	H. R. Bulien.....	Gen. Agent, Pass. Dept.
		R. B. McIntosh.....	Division Freight Agent			G. W. Arney.....	Gen. Agent, Freight Dept.
Cedar Rapids, Ia.	103 Second St., East.....	E. J. Lee.....	Dairy Agent	Mason City, Ia.	Cor. Federal & State Sts.....	L. M. Taylor.....	Dairy Agent
Charlottetown, P.E.I.	C.N.R. Station.....	G. T. Stone.....	Div. Frt. and Dist. Pass. Agt.	Memphis, Tenn.	130 Madison Ave.....	W. T. Page.....	Gen. Agent, Freight Dept.
Chatham, Ont.	145 King St. West.....	W. E. Rispin & Son.....	Agents.	Milwaukee, Wis.	741 No. Milwaukee St.....	D. G. Sheehan.....	District Freight Agent
Chicago (2), Ill.	4 So. Michigan Ave.....	A. M. Nolan.....	Gen. Western Pass. Agent			E. W. Bennett.....	Dairy Agent
Chicago (3), Ill.	105 West Adams St.....	R. F. Clark.....	Asst. Gen. Freight Agent	Minneapolis (2), Minn.	711 Marquette Ave.....	G. D. Nugent.....	Gen. Agt., Passenger Dept.
Chicago (6), Ill.	Cor. Washington & Franklin Sts.....	E. F. Flinn, Jr.....	Dairy Agent		1500 Rand Tower, Marquette Ave. at Sixth St.....	R. M. Stubbs.....	Gen. Agent, Freight Dept.
Cincinnati (2), Ohio.	206 Dixie Terminal Bldg.....	R. G. Evans.....	Passenger Agent	Moncton, N.B.	General Office Bldg.....	G. D. LeBlanc.....	District Passenger Agent
		F. H. Bremer.....	Gen. Agent, Freight Dept.	Montreal, Que.	Bonaventure Station.....	E. B. Robb.....	Asst. Gen. Freight Agent
Cleveland, Ohio.	1310 Terminal Tower Bldg.....	H. W. Seale.....	Gen. Agent, Freight Dept.		384 St. James St.....	A. V. Hamilton.....	District Passenger Agent
Cornwall, Ont.	11 Second Street East.....	G. P. Gosling.....	City Pass. and Ticket Agt.			J. S. McDonald.....	Gen. Agent, Pass. Dept.
Detroit (26), Mich.	1239 Washington Blvd.....	H. L. McCaughey.....	General Agent, Pass. Dept.			E. C. Kennedy.....	City Ticket Agent
	441 East Jefferson Ave.....	F. H. Rowe.....	Gen. Agent, Freight Dept.			P. Tanguay.....	City Passenger Agent
		C. Giles.....	Coal Traffic Agent			S. E. Leger.....	Division Freight Agent
		I. N. Peterson.....	Dairy Agent			E. P. Cronk.....	District Freight Agent
Duluth, Minn.	428 West Superior St.....	W. E. G. Bishop.....	Division Freight Agent	Moose Jaw, Sask.	101 Main Street North.....	P. Schlamp.....	District Freight Agent
Edmonton, Alta.	cor. Jasper & 100th Sts.....	G. R. Conaway.....	Passenger Agent	New Carlisle, Que.	C.N.R. Station.....	J. A. A. LeBlanc.....	General Agent
		S. M. Greene.....	District Passenger Agent	New Haven, Conn.	39 Church St.....	J. C. Burns.....	Gen. Agent, Freight Dept.
		A. R. MacDougall.....	City Pass. and Ticket Agt.	New Westminster, B.C.	550 Columbia St.....	R. H. Buchanan.....	Agent, Pass. & Frt. Depts.
		R. E. Johnston.....	Division Freight Agent	New York (22), N.Y.	673 Fifth Ave.....	G. L. Bryson.....	Gen. Eastern Pass. Agent
Flint, Mich.	106 E. Kearsley St.....	W. Waite.....	City Pass. and Ticket Agt.	New York (7), N.Y.	233 Broadway.....	H. F. Rose.....	Gen. Eastern Freight Agt.
Fort William, Ont.	C.N.R. Station.....	J. E. Arnold.....	Ticket Agent			C. H. Kent.....	Foreign Freight Agent
Fredericton, N.B.	552 Queen Street.....	Kenneth F. Ashton.....	City Ticket Agent			H. H. Wilson.....	Gen. Agent Freight Dept.
Gananoque, Ont.	T. I. Ry. Station.....	E. C. Howard.....	General Agent	New York (63), N.Y.	6 Harrison Street.....	R. G. Holden.....	Dairy Agent
Grand Rapids, Mich.	201 Monroe Ave.....	W. Vyn.....	Division Freight Agent	Niagara Falls, N.Y.	37 West Falls St.....	Canada Coach Lines Ltd., F. T. Maloney.....	Agents Passenger Dept.
Guelph, Ont.	91 Wyndham St.....	R. H. Scott.....	City Pass. and Ticket Agt.			W. J. Hamilton & Co.....	Agents.
Halifax, N.S.	C.N.R. Station.....	W. C. Moir.....	Dist. Passenger Agent			E. C. Champ.....	Div. Frt. & Dist. Pass. Agt.
	C.N.R. Building.....	J. J. Leydon.....	City Pass. & Ticket Agt.			E. C. Kelcey.....	City Ticket Agent
	505-507 Barrington St.....	A. Green.....	Division Freight Agent				
		J. F. Crockett.....	Special Traffic Agent.				

TRAFFIC REPRESENTATIVES—

PASSENGER AND FREIGHT—Continued

Omaha, Neb.	1319 Farnam St.	C. W. Nelson.....	Gen. Agent, Freight Dept.
		G. T. Aid.....	Dairy Agent
Oshawa, Ont.	3 King St. West.	D. C. Forrester.....	City Pass. & Ticket Agent
Ottawa, Ont.	Cor. Sparks and Metcalfe Sts.	I. G. Reece.....	Gen. Agent, Pass Dept.
		H. A. Spence.....	City Pass. & Ticket Agent.
	Chateau Laurier Ticket Travel and Informa- tion Bureau.....	H. G. Grierson.....	Ticket Agent.
Peterboro, Ont.	Union Station.....	G. H. Bush.....	Division Freight Agent
Philadelphia (7), Pa.	324 George St.	E. J. Ryan.....	City Pass. & Ticket Agt.
	Lincoln Liberty Bldg., cor. Broad & Chestnut Sts.	M. J. Woods.....	Gen. Agent Pass. Dept.
Philadelphia (2), Pa.	1420-1426 So. Penn. Sq.	H. R. Fish.....	Gen. Agent, Freight Dept.
Philadelphia (6), Pa.	4th St., below Market St.	H. D. Bussing.....	Dairy Agent
Pittsburgh (22), Pa.	355 5th Ave.	J. E. Myers.....	Gen. Agent Pass. Dept.
		W. J. Hickey.....	Gen. Agent, Freight Dept.
Port Arthur, Ont.	C.N.R. Station.....	A. W. Martin.....	Ticket Agent
	Prince Arthur Hotel.....	J. J. Raleigh.....	District Freight Agent
Portland, Me.	G. T. R. Station.....	G. A. Harrison.....	Gen. Agent, Pass. Dept.
		J. M. Sparring.....	Division Freight Agent
Portland, Ore.	1220 S.W. Morrison St.	J. J. Reilly.....	Freight Traffic Rep.
Prince Rupert, B.C.	528 3rd Ave. East.	P. Laker.....	Dist. Freight and Pass. Agt.
		W. Crickshank.....	Spec. Pass. Representative
		R. S. Greig.....	City Passenger Agent
Quebec, Que.	5 DuFort St.	J. E. LeBlanc.....	District Passenger Agent
	10 Ste. Anne St.	A. P. Bibeault.....	City Passenger Agent
	C.N. Rly. Bldg.	J. E. G. Labrecque.....	Division Freight Agent
		W. E. Aubin.....	District Freight Agent
Regina, Sask.	Union Station.....	E. G. Wickerson.....	Gen. Agent, Pass. Dept.
		T. B. Riseley.....	Ticket Agent
		L. C. Smith.....	Division Freight Agent
St. Boniface, Man.	204 Provencher Ave.	M. E. Sabourin.....	Agent, Passenger Agent
St. Catharines, Ont.	13 Queen St.	W. K. M. Dyson.....	City Pass. and Ticket Agt.
Saint John, N.B.	49 King St.	F. M. Crocker.....	City Passenger Agent
	C.N.R. Station.....	D. B. Bishop.....	Division Freight Agent
St. Louis (2), Mo.	314 North Broadway.....	W. E. Rudolph.....	Gen. Agent Pass. Dept.
St. Paul, Minn.	335 Robert St.	G. O. Thoresen.....	Gen. Agent, Freight Dept.
		H. W. Hanes.....	Gen. Agent, Freight Dept.
		A. J. Burns.....	Dairy Agent
Saginaw, Mich.	G.T.R. Station.....	J. L. Cahill.....	General Agent
San Francisco (4), Cal.	648 Market St.	R. F. McNaughton.....	Gen. Agent, Pass. Dept.
		C. J. Piper.....	Gen. Agent, Freight Dept.
Saskatoon, Sask.	C.N.R. Station.....	W. G. Conolly.....	District Passenger Agent
		J. S. Stephens.....	City Passenger Agent
	239 1st Ave. South.....	R. M. Millikan.....	Division Freight Agent
	1329 4th Ave.	J. F. McGuire.....	Gen. Agent, Pass. Dept.
Seattle, Wash.		F. L. Norman.....	Gen. Agent, Freight Dept.
Sherbrooke, Que.	23 Wellington St. No.	H. J. Enright.....	City Pass. and Ticket Agt.
		J. A. W. Smith.....	District Freight Agent
South Bend, Ind.	G.T.R. Station.....	M. A. O'Brien.....	Gen. Agent, Freight Dept.
Stratford, Ont.	C.N.R. Station.....	A. S. Munro.....	Division Freight Agent
	76 Ontario St.	J. H. Kenner.....	City Pass. and Ticket Agt.
Sudbury, Ont.	The National Bldg.	A. G. Bell.....	City Freight and Pass. Agt.
Toledo, Ohio.	245 Summit Street.....	W. F. Schroeder.....	Gen. Agent, Freight Dept.
Toronto (2), Ont.	6 King St. West.	R. C. Gadsby.....	District Passenger Agent
		R. A. Burch.....	Gen. Agent, Pass. Dept.
	Cor. King & Yonge Sts.	R. E. Richmond.....	City Ticket Agent
	6 King St. West.	G. E. Smith.....	Division Freight Agent
Tulsa, Okla.	4th St. & Boston Ave.	W. A. Townend.....	District Freight Agent
Vancouver, B.C.	527 Granville St.	E. O. Allredge.....	Trav. Freight Agent
		K. E. McLeod.....	District Passenger Agent
		J. S. Peck.....	City Passenger Agent
	Hotel Vancouver Ticket, Travel and Information Bureau.....	K. L. Robertson.....	Ticket Agent.
	535 Granville St.	W. A. Whyte.....	Division Freight Agent
Vernon, B.C.	Cor. Barnard Ave. and Whetnam St.	L. Corner.....	Traffic Representative
Victoria, B.C.	911 Government St.	C. F. Earle.....	District Passenger Agent
		A. Campbell.....	District Freight Agent
Washington (5), D.C.	922 15th Street N.W.	A. P. Lait.....	Gen. Agent Pass. Dept.
Windsor, Ont.	364 Ouellette Ave.	G. Stiven.....	City Pass. and Ticket Agt.
	25 Sandwich St. East.	F. C. Broad.....	District Freight Agent
Winnipeg, Man.	Union Station.....	M. J. Dupuis.....	District Passenger Agent
		R. N. Card.....	Division Freight Agent
	Cor. Portage & Main Sts.	F. J. Creighton.....	City Passenger Agent
		R. J. McBeth.....	District Freight Agent
Woodstock, Ont.	414 Dundas St.	A. L. McPherson.....	City Pass. and Ticket Agt.

EUROPEAN REPRESENTATIVES

Freight, Passenger and Express

P. A. Clews, European Manager, 17-19 Cockspur St., London, S.W. 1, Eng. (Cable Address: "Canational," London)		
London, S.W. 1, Eng.	17-19 Cockspur St.	
	G. E. Cowie.....	General Freight Agent
	J. P. McClelland.....	General Passenger Agent
London, E.C. 3, Eng.	95 Leadenhall St.	
	W. Taylor.....	Actg. City Agent
Belfast, Ireland	8 Victoria Street	
	Stephens & Walkington.....	Agents (Freight Dept.)
Cardiff, Wales	35 St. Mary St.	
	S. C. Shipman.....	District Traffic Agent
Glasgow, C.2, Scotland	107 Hope Street	
	J. M. Walker.....	General Agent for Scotland
	J. M. Blair.....	District Traffic Agent
Liverpool, Eng.	4 Cotton Exchange Bldg.	
	H. V. Caldwell.....	District Passenger Agent
	E. L. Roper.....	District Freight Agent
Southampton, Eng.	P.O. Address: 44 Athelston Road	
	F. E. Birch.....	District Traffic Agent

AUSTRALIA AND NEW ZEALAND REPRESENTATIVES

Freight and Passenger

Sydney, Australia	"Scottish House," 19 Bridge St.	
	G. F. Johnston (Box 260)(E.E.)	Australian Traffic Manager.
Melbourne, Australia	"Collins House"	360 Collins Street
	D. R. Crawford.....	General Agent
Wellington, N.Z.	Featherston Chambers, W. J. Dyment.....	New Zealand Traffic Manager

CUBA AND HAWAII REPRESENTATIVES

Havana, Cuba	75 Obispo St., or P.O. Box 138	
	The W. Harry Smith Agencies, Inc.	
	Centro Austuriano Bldg. or (P.O. Box 278)	
	Messrs. Dussaq Co. Ltd.....	Agents
Honolulu, Hawaii	Messrs. Castle & Cooke, Ltd.....	Agents

WEST INDIES REPRESENTATIVES

Antigua, B.W.I.	Geo. W. Bennett, Bryson & Co., Ltd.
Barbados, B.W.I.	Gardiner Austin & Co., Ltd.
Belize, B.H.	United Fruit Company
Dominica, B.W.I.	W. F. Harrison, Agent
Georgetown, Demerara	Booker Bros., McConnell & Co., Ltd.
Grenada, B.W.I.	Geo. F. Huggins & Co., Ltd.
Hamilton, Bermuda	John S. Darrell & Co.
Kingston, Jamaica	Jamaica Fruit & Shipping Co., 64 Harbour St.
Montserrat, B.W.I.	W. Llewellyn Wall & Co.
Nassau, Bahamas	R. H. Curry & Co.
Nevis, B.W.I.	H. F. Wildy & Co.
Port of Spain, Trinidad	Geo. F. Huggins & Co., Ltd.
St. Kitts, B.W.I.	H. F. Wildy & Co.
St. Lucia, B.W.I.	Peter & Company
St. Vincent, B.W.I.	Corea & Company

CANADIAN NATIONAL EXPRESS

G. E. BELLEROSE	General Manager.....	Montreal, Que.
C. E. POTTS	Assistant to General Manager.....	Montreal, Que.
T. H. MARTIN	Traffic Manager.....	Montreal, Que.
C. W. SMITH	Superintendent of Transportation.....	Montreal, Que.
Belleville, Ont.	56 Bridge St. E.	W. Pomfret..... Agent
Brandon, Man.	C.N.R. Station.....	J. W. Watson..... Agent
Brantford, Ont.	C.N.R. Station.....	A. H. Jennings..... Agent
Brockville, Ont.	Cor. King & E. Market Sts.	J. D. Fluker..... Agent
Calgary, Alta.	C.N.R. Station.....	J. C. Robertson..... Agent
Charlottetown, P.E.I.	C.N.R. Station.....	M. Calder..... General Agent
Edmonton, Alta.	C.N.R. Station.....	W. C. Cranston..... Superintendent
		J. H. Morrison..... Agent
Guelph, Ont.	C.N.R. Station.....	F. J. O'Reilly..... Agent
Halifax, N.S.	C.N.R. Station.....	H. Coleman..... Agent
Hamilton, Ont.	C.N.R. Station, cor. James & Stuart Sts.	H. E. Hislop..... Agent
Kingston, Ont.	C.N.R. Station.....	R. W. Burnham..... Agent
Kitchener, Ont.	C.N.R. Station.....	N. A. Bechtel..... Agent
London, Ont.	C.N.R. Station.....	J. C. An Irewes..... Agent
Moncton, N.B.	C.N.R. Station.....	F. M. Smith..... Superintendent
		H. C. Duffey..... Agent

F. N. WIGGINS	General Superintendent.....	Montreal, Que.
S. O. MARTIN	General Superintendent.....	Toronto, Ont.
B. A. LATTA	General Superintendent.....	Winnipeg, Man.
Montreal, Que.	355 McGill St.	R. H. Jones..... Superintendent
		P. D. Hunter..... General Agent
Niagara Falls, Ont.	C.N.R. Stn., Bridge St.	W. G. Thompson..... Agent
North Bay, Ont.	C.N.R. Station.....	J. G. Goldthorpe..... Agent
Ottawa, Ont.	Union Station.....	W. H. Greenway..... General Agent
Quebec, Que.	99 St. Peter St.	D. M. McManus..... Agent
Regina, Sask.	Union Station.....	A. G. DeCuerre..... Agent
St. Catharines, Ont.	13 Queen Street.....	W. J. Mable..... Agent
Saint John, N.B.	Union Station.....	D. E. Major..... Acting Agent
Saskatoon, Sask.	C.N.R. Station.....	C. S. Palmer..... Agent
Sherbrooke, Que.	C.N.R. Station.....	J. S. Mooney..... Agent
Toronto, Ont.	York and Station Sts.	S. H. Bullett..... Superintendent
		W. C. McGonegal..... Superintendent
		J. T. Madigan..... General Agent
Vancouver, B.C.	C.N.R. Station.....	H. Boale..... General Agent
Victoria, B.C.	911 Government St.	C. F. Earle..... Agent
Windsor, Ont.	30 Sandwich St. E.	J. L. Nevins..... General Agent
Winnipeg, Man.	Main and Portage Ave.	S. E. Brennan..... Superintendent
	Union Station.....	H. E. Fraser..... General Agent

GENERAL INFORMATION

NOTICE

Time Tables herein are subject to change without notice. Services will operate at the times shown, circumstances permitting, but in the event of their failure to do so, the Canadian National Railways will not accept responsibility for delay, detention or any other condition caused thereby. When service times of other transportation companies are shown, it is as a convenience to the public, and the Canadian National Railways does not vouch for their correctness, nor will assume responsibility for any failure to connect with such services or vice versa, nor for any delay, detention or any happening whatsoever which may occur on the services of other transportation companies.

When the prefix "M" appears before a train number that indicates a mixed train handling passengers and L.C.L. freight traffic.

Tickets will be sold and Baggage checked only to stations at which trains are scheduled to stop.

TIME—Light-faced type denotes time from 12.01 a.m. (midnight) to 12.00 a.m. (noon), heavy-faced type denotes time from 12.01 p.m. (noon) to 12.00 p.m. (midnight).

Children, five years of age and under twelve, half fare. Under five years of age when accompanied by parent or guardian free.

Lost Tickets.—Railway Companies are not responsible for lost tickets.

Fares cannot be Adjusted by Conductors.—In the event of disagreement with Conductor relative to tickets, privileges allowed, etc., passengers should pay Conductor, take his receipt and refer the case to General Passenger Department for adjustment.

Tickets Non-Transferable.—Tickets are good only for the transportation of original purchaser and cannot be used to cover the transportation of any other person.

Stop Overs are granted on certain classes of tickets in accordance with tariff regulations. Detailed information as to these privileges can be obtained from Agents.

Free Side Trips will be allowed, Toronto and Hamilton to Niagara Falls, Ont. or Suspension Bridge or Niagara Falls, N.Y. and return on certain classes of tickets, on application to Canadian National Agent at Union Station, Toronto or Depot Ticket Agent at Hamilton.

Air-Conditioned Trains.—Regularly assigned air-conditioned cars are designated with a ★. Every effort will be made to provide as specified, but the right is reserved to employ non-air-conditioned cars as necessitated by volume of traffic or emergencies.

Baggage consists of wearing apparel, toilet articles and similar effects necessary for the comfort and convenience of the passenger on the journey, and must be enclosed in proper receptacles, such as trunks, valises, etc.

No single piece of baggage or other article weighing more than 250 pounds will be accepted for transportation in regular baggage service.

Special Delivery of Baggage.—Baggage may be checked through for delivery at destination to residences, hotels, steamship docks or other Railway stations, and charges for delivery service prepaid or collected on delivery in the larger Cities and Towns in Canada and the United States.

Unless otherwise stipulated, 150 pounds of baggage, not exceeding \$100.00 in value will be checked without charge on each adult passenger ticket and 75 pounds, not exceeding \$50.00 in value, for a child travelling on a half ticket. Baggage exceeding these weights or values will be charged for at current rates, as will also any piece of baggage exceeding 45 inches in the greatest dimension.

Hand Baggage.—Passengers are only entitled to take into the cars with them a reasonable quantity of hand baggage.

Baggage for Flag Stations.—Where Agents are not on duty, must be claimed from Train Baggage men before arrival at destination.

Storage on Baggage.—Storage will be charged in accordance with current tariffs on each piece of baggage remaining at stations over the authorized free time limit.

Stretcher Cases.—As the handling may cause delay and serious inconvenience to other passengers, arrangements for the handling should be made well in advance; passengers should consult Agents.

Dogs will be checked in baggage service at tariff rates. They must be properly muzzled and provided with strong, securely-fitting collar or harness and chain or leash, or else enclosed in crates. "Seeing Eye" or other guide dogs accompanying blind passengers will be handled in accordance with Circular No. E.559, W.424, C.143. The carriage in Canada of other dogs and pets of any nature is prohibited in passenger accommodation.

Lost Articles.—Enquiries for articles left on trains, should be made to the nearest General Baggage and Mail Agent.

Commercial Travellers' Sample Trunks will not be checked to or from Sunnyside, Ont. **Theatrical Baggage or Properties**.—This Company does not guarantee that theatrical baggage or properties will be forwarded on the same train as party, but reserves the right to forward same on first convenient train.

The carrying of inflammable, explosive or dangerous articles of any nature whatsoever in either checked or hand baggage is a violation of the law.

Baggage Insurance.—The Company's liability for baggage is limited, and passenger are recommended to fully protect themselves by insurance. Policies can be obtained at reasonable rates from principal Canadian National offices.

Customs—Passengers should personally attend to examination of baggage.

Baggage Checked from United States to Canada should be passed Customs at Frontier ports, where it is possible or convenient to do so. Canada Customs Inspectors are located at all principal cities and Towns as indicated in Station Index, Canada Customs office is also located at Chicago, Ill. (Dearborn Station) except for Train No. 6 and on Sundays and Holidays. Hand baggage must be inspected at the frontier.

Baggage checked at stations in Canada destined to points in the United States may be examined by U.S. Customs Inspectors at points in Canada, as follows:

Daily except Sunday and U.S. Holidays { Toronto, Quebec, Montreal, Winnipeg, Prince Rupert and Saint John—all year. (Halifax Dec. 1st to Apr. 30th.) Full time service is not given, enquire of agents as to hours these inspectors are on duty.

On Sundays and U.S. Holidays { Montreal 7.30 a.m. to 10.30 a.m., 5.00 p.m. to 11.00 p.m.

Otherwise examination must be looked after at the border.

OPTIONAL ROUTE ARRANGEMENTS

All classes of tickets reading via Canadian National Railways in either direction between or via the points named below will be honored wholly via Canadian National Rys. routes as follows:—

- (1) **Between Toronto and Winnipeg.**
(a) Via Parry Sound or North Bay, Capreol and Longlac, thence via Armstrong or Port Arthur.
- (2) **Between Ottawa and Winnipeg.**
(a) Via Brent, Capreol and Longlac, thence via Armstrong or Port Arthur.
(b) Via Toronto, thence via routes authorized in Clause (1) between Toronto and Winnipeg.
- (3) **Between Montreal and Winnipeg.**
(a) Via Ottawa, Brent, Capreol and Longlac, thence via Armstrong or Port Arthur.
(b) Via Cornwall or Ottawa and Toronto, thence via routes authorized in Clause (1) between Toronto and Winnipeg.

NOTE—See page 35 for interchangeability of tickets within specified territory via Canadian National—Canadian Pacific Railways.

RENSEIGNEMENTS GÉNÉRAUX

AVIS

Les horaires sont sujets à changement sans avis préalable. Les trains circuleront aux heures indiquées à l'horaire, mais le Chemin de fer ne sera tenu responsable des délais ou retards incontrôlables. Le Canadian National ne répond pas de l'exactitude des horaires d'autres compagnies. Ils ne sont mentionnés que pour la commodité du public voyageur. Le chemin de fer ne peut être tenu responsable des délais, ennuis, retards encourus par défaut de correspondance avec ces compagnies.

Le préfixe "M" devant le numéro d'un train indique que ce train est mixte et qu'il transporte les voyageurs et les marchandises en quantité moindre qu'un wagon.

Les Billets seront délivrés et les **Bagages** enregistrés que pour les stations où les trains arrêtent.

L'HEURE des trains, de minuit à midi, est indiquée en caractères ordinaires (élevé), et de midi à minuit en caractères gras (normande).

Les Enfants de 5 à 12 ans paient demi-place. Ceux de moins de 5 ans voyagent gratuitement quand accompagnés d'un parent ou d'un gardien.

Billets Perdus.—La Compagnie décline toute responsabilité pour les billets perdus.

En cas de désaccord avec le conducteur d'un train au sujet de billets, privilèges, etc., le voyageur voudra bien payer le conducteur, lui demander un reçu et rapporter le cas au Service des voyageurs.

Les billets sont personnels et ne peuvent être utilisés par d'autres que les acheteurs.

Les arrêts en cours de route sont consentis avec certaines catégories de billets. Pour renseignements, s'adresser aux agents.

Des voyages gratuits de Toronto ou Hamilton à Niagara Falls, Ont., ou Suspension Bridge ou Niagara Falls, N.Y., et retour, sont accordés avec certaines catégories de billets. S'adresser aux agents du Canadian National à la Gare de Toronto ou à la Gare de Hamilton.

Trains Climatés.—Les voitures climatées qui entrent régulièrement dans la composition des trains sont marquées d'un ★. Normalement elles circuleront sans interruption, mais en cas d'urgence ou de fort trafic on se réserve le droit d'employer des voitures non climatées.

Les bagages comprennent les effets d'habillement, les articles de toilette et les autres articles nécessaires au voyageur pour son confort; ces choses doivent être enfermées dans des sacs, valises, malles, etc.

Aucun bagage pesant plus de 250 livres ne sera transporté comme bagage ordinaire.

Livraison spéciale des bagages.—Les bagages peuvent être enregistrés pour livraison à destination, au domicile, aux hôtels, aux quais d'embarcation ou autres gares de chemin de fer; les charges pour ce service peuvent être payées à l'avance ou perçues sur livraison dans les principales villes du Canada et des États-Unis.

A moins d'avis contraire, chaque billet d'adulte donne droit au transport gratuit de 150 livres de bagages d'une valeur n'excédant pas \$100 et chaque billet d'enfant à demi-tarif de 75 livres de bagages n'excédant pas une valeur de \$50.00. L'excédent est taxé d'après les tarifs courants de même que les bagages mesurant plus de 45 pouces dans leur plus grande dimension.

Petits bagages.—Les voyageurs ne peuvent emporter dans les voitures qu'une quantité raisonnable de petits bagages.

Bagages enregistrés pour les stations d'arrêt sur signal.—Lorsqu'il n'y a pas d'agent à la station d'arrivée on doit réclamer ses bagages au fourgon avant l'arrivée.

Des frais de stationnement seront perçus sur toute pièce de bagages laissée à la consigne au-delà du temps réglementaire.

Cas de civière.—Comme les cas de civière peuvent causer des encombrements au public voyageur, il est essentiel de faire à l'avance les arrangements nécessaires; veuillez consulter les agents.

Les Chiens sont transportés dans le fourgon à bagages d'après le tarif en cours. Ils doivent être bien muselés et porter un collier ou un harnais ajusté et fort, ainsi qu'une chaîne ou une laisse solide, ou alors être placés dans une caisse à claire-voie. Les chiens spécialement entraînés pour guider les aveugles, seront transportés en conformité avec la circulaire no E.559, W.424, C.143. Le transport au Canada de tous autres chiens et animaux favoris de quelque nature que ce soit, est défendu dans les voitures servant à l'accommodation des voyageurs.

Les objets laissés dans les trains doivent être réclamés de l'agent général des bagages le plus près.

Les malles et échantillons des voyageurs de commerce ne sont pas enregistrés pour ou de Sunnyside, Ont.

Matériel et décors de théâtre.—La Compagnie ne garantit pas de les transporter dans le même train que les acteurs, mais se réserve le droit de les expédier par le premier train à sa convenance.

Il est illégal de transporter dans de bagages enregistrés ou à main des matières inflammables, explosives ou autrement dangereuses.

Assurance des bagages. On peut assurer les bagages aux principaux bureaux du Canadian National. La responsabilité de la compagnie en cas de perte ou vol étant limitée, cette précaution est recommandée aux voyageurs.

Douanes.—Les voyageurs doivent dédouaner eux-mêmes leurs bagages.

Les bagages enregistrés aux États-Unis pour le Canada devraient être, autant que possible, dédouanés à la frontière. Des douaniers canadiens sont stationnés dans toutes les principales villes (voir Index des stations). Un douanier canadien est aussi stationné à Chicago (Gare Dearborn) sauf pour le train No. 6 ainsi que les dimanches et les jours fériés. Les bagages à main sont dédouanés à la frontière.

Les bagages enregistrés au Canada pour les États-Unis peuvent être dédouanés au Canada aux endroits suivants:—

Tous les jours, exceptés les dimanches et les jours fériés aux États-Unis { Toronto-Québec-Montréal-Winnipeg-Prince Rupert et St. Jean (Halifax du 1er déc. au 30 avril). Demandez aux agents à quelle heure les douaniers sont en devoir.

Les dimanches et les jours fériés aux E.-U. { Montréal, de 7h30 à 10h30 du matin; de 5 h. à 11 h. du soir.

Dans tous les autres cas le dédouanement s'effectue à la frontière.

ROUTES FACULTATIVES

Les billets, toutes classes, se lisant via Canadian National dans les deux sens entre ou via les endroits ci-dessous sont acceptés sur tout le parcours du Canadian National comme suit:—

- (1) **Entre Toronto et Winnipeg.**
(a) Via Parry Sound ou North Bay, Capreol et Longlac, ensuite via Armstrong ou Port Arthur.
- (2) **Entre Ottawa et Winnipeg.**
(a) Via Brent, Capreol et Longlac, ensuite via Armstrong ou Port Arthur.
(b) Via Toronto, ensuite via les endroits mentionnés dans la clause (1) entre Toronto et Winnipeg.
- (3) **Entre Montréal et Winnipeg.**
(a) Via Ottawa, Brent, Capreol et Longlac, ensuite via Armstrong ou Port Arthur.
(b) Via Cornwall ou Ottawa et Toronto, ensuite via les endroits mentionnés dans la clause (1) entre Toronto et Winnipeg.

AVIS—Voir page 35 les billets interchangeables dans certains territoires sur les réseaux Canadian National—Pacifique Canadian.

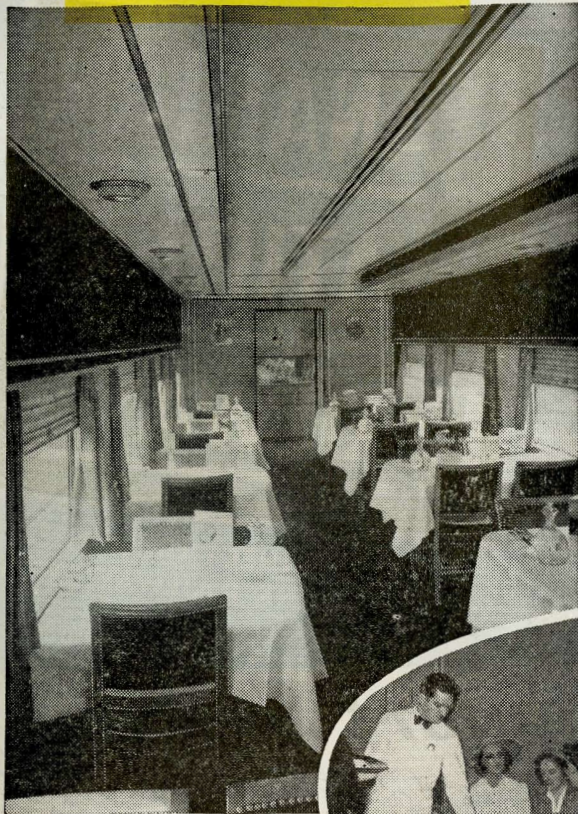

NEW CAFE CAR at right, is in effect a "coffee shop" on wheels, designed to expedite service and provide for a greater number of patrons. The meals are of the "plate" type and a variety of choice is offered for breakfast, luncheon and dinner.



WHEN DINING *on the* RAILWAY

Thousands of travellers bear testimony to the courtesy and service for which Canadian National dining cars are justly renowned... good food, excellently cooked by skilled chefs in modern, spotlessly clean kitchens combine to make every meal a time of real enjoyment.

The facilities of the Canadian National Dining Car Service are being heavily taxed today by war-time demands upon our equipment and we are trying hard under difficult conditions to serve and satisfy all those who desire to have a meal in the dining car.

At the conclusion of your meal, therefore, if there are other patrons waiting for seats, please make your place available to them. Your cooperation will be greatly appreciated.

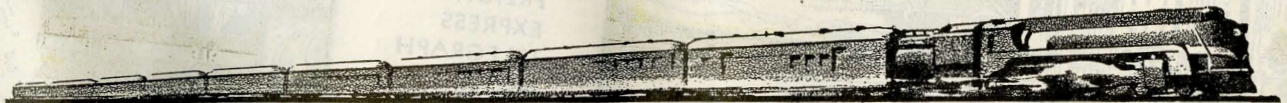

CANADIAN NATIONAL RAILWAYS

Dining Car Service

JUNE 27, 1943

JUNE 27, 1943

GRAND TRUNK RAILWAY SYSTEM

IN CONNECTION WITH
CANADIAN NATIONAL RAILWAYS

CANADIAN NATIONAL RAILWAYS

IN CONNECTION WITH
GRAND TRUNK RAILWAY SYSTEM

A Complete Transport System



Grand Trunk - Canadian
National caters to its
patrons with excellent
PASSENGER
FREIGHT
EXPRESS
TELEGRAPH
HOTEL
STEAMSHIP
and AIR LINES services

TABLE OF PRINCIPAL CONTENTS PAGE I

INDEX TO STATIONS -- PAGES 73-79

Folder B No. 118