

# CENTRAL PARK CONSERVANCY

## ANNUAL REPORT 2019





# Table of Contents

---

## 2 PARTNERSHIP

- 4 Letter from the Chairman and the President & CEO
- 5 Letter from the City of New York

## 6 CRAFTSMANSHIP

- 8 Capping the Restoration of Central Park's North End
- 12 Restoring the Belvedere's Grandeur
- 14 New Adventures Await at Safari Playground
- 16 Reviving Rustic Character at Billy Johnson Playground

## 18 STEWARDSHIP

- 20 Spotlight on Operations

## 24 COMMUNITY ENGAGEMENT

- 26 Visitor Experience
- 28 Volunteers
- 30 Youth Education

## 32 HELPING OTHER PARKS

- 34 Central Park Conservancy Institute for Urban Parks
- 36 Supporting New York City's Public Spaces

## 38 FRIENDSHIP

- 48 Women's Committee
- 50 The Greensward Circle

## 52 FINANCIALS

## 78 SUPPORTERS

## 122 STAFF & VOLUNTEERS

## 132 CENTRAL PARK CONSERVANCY MISSION, GUIDING PRINCIPLE, CORE VALUES, AND CREDITS

Cover: the Belvedere



# Partnership



# From the Chairman and the President & CEO

Central Park has never looked more beautiful nor welcomed more visitors. It remains the most iconic of all New York City landmarks, and the most beloved of all retreats from the frenzy of our City. It is the heart of New York.

We are proud to report that this past year has been one of many important accomplishments for the Central Park Conservancy. We completed a meticulous renovation of the historic Belvedere, a New York City jewel renowned for its gothic architecture and sweeping views of the Park. Our work comprised a complete core and shell restoration, and included recreating lost aspects of the original design and establishing strategies for the site's long-term care. The Belvedere is just one of many projects we completed this year that combined our deep knowledge of the Park and its history with extensive technical skill. You will read more about our work on the Belvedere and other Park destinations in this report.

This year we had reason to celebrate again our longstanding successful partnership with the City of New York. The City's trust in our stewardship of the Park allowed us to re-envision the Lasker Rink and Pool at the Harlem Meer. Their significant financial commitment to our plan, as well as the generosity of a special group of donors, have made it possible for the Conservancy to unveil plans for a newly imagined facility. The Harlem Meer Outdoor Center, our most significant and complex project to date, will be the culmination of decades of work in the north end and the capstone of our 40-year campaign to restore Central Park. The Conservancy can undertake a transformation of this magnitude not only because we have earned the confidence of the public, but also because of our trustees' and donors' commitment to our work.

The Central Park Conservancy's principal role is to restore, enhance, and manage the Park for the enjoyment of every visitor. We have grown into this role and accomplished the Park's restoration with authority, dedication, and nearly \$1 billion in financial resources. Central Park is more popular than ever before, with over 40 million visits a year — a testament to its role as a vital open space for New Yorkers and its status as an unmissable tourist destination. That popularity takes a toll on the Park and leads us to focus ever more intently on the sustainability of its fragile landscapes and infrastructure.

With that in mind, we have rededicated ourselves to protecting and enhancing the Park for future generations. Collectively, we spent the past year developing a new seven-year "Plan for the Stewardship of Central Park: 2020 - 2027." This plan sets ambitious new goals for our work, which includes refining our operating model, developing the best and brightest workforce, enhancing our public profile, and assuring long-term financial sustainability to support it all. Our unique knowledge and understanding of Central Park, an expertise earned over the last four decades, is crucial to achieving our goals.

Central Park needs the Central Park Conservancy now more than ever. We consider it a privilege to be part of an organization with the capability and dedication required to protect one of the world's most iconic and extraordinary urban spaces.

Both of us thank the entire Conservancy staff, our trustees, and all of our supporters and friends for their devotion to Central Park.

Thomas L. Kempner, Jr.  
Chairman, Central Park Conservancy

Elizabeth W. Smith  
President & CEO, Central Park Conservancy



# From the City of New York

For New Yorkers, parks are vital green spaces that provide respite from urban life. Central Park is one of our City's most welcoming and inclusive year-round backyards: a cherished, peaceful oasis that offers a destination for communities to gather and for children to learn and grow. It provides a wonderful opportunity for our residents to interact with the natural world.

The partnership between the City of New York and the Central Park Conservancy is essential to ensuring that one of the world's most beloved parks continues to thrive. We know that investing in our parks has profound benefits for communities across our City, and that is why we are proud to join with the Conservancy in announcing a \$150 million project to restore the north end of Central Park.

This project will include a re-envisioned pool and rink and will re-establish connections to one of the Park's most picturesque areas. A state-of-the-art recreational facility will be seamlessly integrated into the landscape, transforming the area around the Harlem Meer. Our vision for the future of the site also recreates the watercourse and path between the North Woods and the Meer, allowing for broader park use and creating new opportunities to better serve the surrounding Harlem communities. This investment will benefit millions of New Yorkers, including many from low- and moderate-income communities, and will help advance our mission to build greater park equity.

This past year, the Conservancy made many other wonderful enhancements to Central Park. This included its ongoing restoration of the Park's playgrounds. These play spaces provide a variety of engaging experiences to the millions of children who visit them each year, and by making innovative upgrades and enhancements, the Conservancy is enriching quality of life for present and future generations of our City's children.

Additionally, the Central Park Conservancy Institute for Urban Parks announced its inaugural Partnerships Lab. Developed to support urban parks around New York City and across the country, this initiative furthers our mission to make the five boroughs greener and greater. Through this program, the Conservancy's Institute is leveraging its resources and expertise to help parks remain treasured havens that offer social, economic, environmental, and health benefits to all. The Institute will offer hands-on support, including staff time, technical expertise, external advising, and access to a broad network of urban park professionals. In New York City alone, Flushing Meadows Corona Park, the Gowanus Lowlands, and Van Cortlandt Park will be able to access important resources that will ensure a brighter future for these parks and the New Yorkers who use them.

We look forward to continuing our collaboration with the Conservancy. It is this partnership and the unending dedication of the Conservancy that has made Central Park so vibrant, accessible, and beloved.

Bill de Blasio  
Mayor

Mitchell J. Silver, FAICP  
Commissioner, NYC Parks

# Craftsmanship



# Capping the Restoration of Central Park's North End



Above: bird's-eye view of the re-envisioned north end of Central Park

The Conservancy's reimagining of the existing Lasker Rink and Pool will be the capstone project of our 40-year campaign to restore Central Park. This year, we unveiled our vision for the new site, created by the Conservancy's design office under the leadership of Chief Landscape Architect Christopher J. Nolan, FASLA, with the architectural team of Susan T. Rodriguez, and in collaboration with Mitchell Giurgola. This transformative undertaking, accomplished with important support from the City and a group of generous donors, will create a beautiful new recreational facility that flows seamlessly into the landscape around the Harlem Meer.

Built in 1966, Lasker Rink and Pool now stands as a massive concrete barrier between the Harlem Meer and the scenic Ravine to the south. This project will remove the blockage, so the watercourse that runs through the Ravine will once again flow overland into the Meer, instead of being diverted

into a culvert behind the rink and pool building. The path beside the watercourse will likewise be re-established, restoring the lost pedestrian connection and view through Huddlestone Arch toward the historic landscape of the Meer.

The design shifts the new recreational facility to the eastern portion of the site, with a pavilion built into the slope. A landscaped berm will envelope the elongated oval rink and pool, fully integrating the structure into the setting. By making the facility more open and accessible, it will have the capacity to support year-round programming for the first time. The design expands the Meer's recreational opportunities, and features a boardwalk across a series of small islands and the freshwater marsh where the restored watercourse will flow into the Meer.

The groundbreaking is scheduled to take place in spring 2021. Construction is expected to be completed in 2024.



Left: existing Lasker Rink and Pool, located mid-Park between 106th and 108th Streets

“ This design achieves one of the Conservancy's highest goals: connecting recreational activities with the restorative and uplifting experience that is the essence of Central Park. This sensitive and inventive design will give New Yorkers the greatly improved amenity they deserve, while returning to them the free and open use of one of the most scenic areas in the Park. ”

— Elizabeth W. Smith, President & CEO

“ Inspired by the genius of the Park’s historic design as a reprieve from urban conditions, the project creates a welcoming and accessible new facility in a restored landscape. ”

— Christopher J. Nolan, FASLA, Chief Landscape Architect



Proposed interior view of the pavilion at the pool



Existing view through Huddleston Arch



Proposed updated view through Huddleston Arch



View of the proposed boardwalk at the Harlem Meer



A winter view of the proposed skating ribbon

Left: re-envisioned north end of Central Park

# Restoring the Belvedere's Grandeur



New exterior lighting

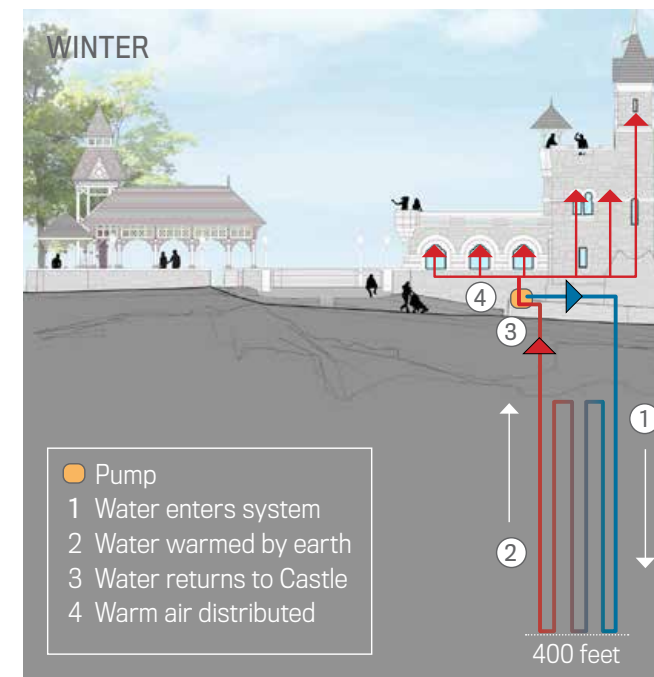

Geothermal system

This year, the Conservancy completed its 15-month comprehensive restoration of one of Central Park's most beloved destinations: the historic Belvedere. Located mid-Park at 79th Street atop Vista Rock (the Park's second highest point), the Belvedere's terraces and castle have offered visitors some of the most sweeping views of the Park for more than a century.

Our work restored original elements and recreated lost aspects of the Belvedere's historic design, while modernizing systems for long-term sustainability. We recreated a decorative wood tower that was originally part of the large pavilion at the northwest corner, and replaced the terrace pavement with bluestone pavers, laid out according to the historic checkered design. In honor of the Castle's original purpose as an open-air lookout tower, we also replaced the existing windows and doors with clear pane glass, providing visitors with more open views of the surrounding landscape.

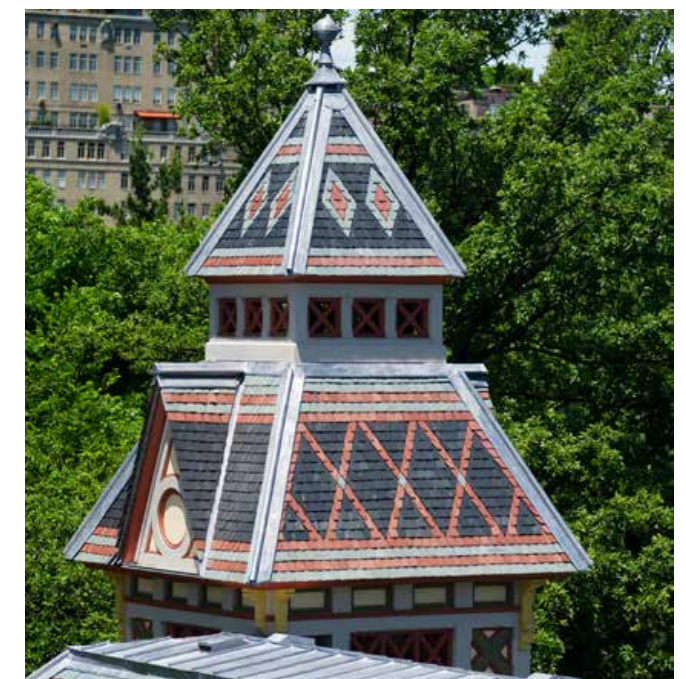

Recreated wood tower

As part of our mission to implement green design, the Conservancy installed a geothermal system for cooling and heating the Castle's interior space. The team dug 400 feet into Vista Rock to construct this sustainable and environmentally beneficial network, which has zero emissions and is energy efficient.

We also enhanced the famous view of the Belvedere from across Turtle Pond with new lighting that makes it even more beautiful at night.

We are actively planning the next phase of this project: the creation of an accessible route to the Belvedere. Preliminary design is underway for the reconstruction of the path between the Belvedere and the East Drive.



# New Adventures Await at Safari Playground



Safari Playground is the ninth playground to be comprehensively rebuilt as part of the Conservancy's *Plan for Play* initiative.

Safari Playground, between Central Park West and the West Drive at 91st Street, features expansive views of the Reservoir. Our reconstruction of this treasured play space maintained its theme while introducing new and enhanced play features and improved accessibility.

As part of our work, the fiberglass hippos originally created by artist Bob Cassilly were replicated for this project, then reinstalled on new safety surfacing. Other custom additions include new play canoes, slides, wood climbing elements, and play mounds. The water feature in the river-themed area is now user-activated (unlike the old spray unit, which ran continuously), conserving water and utilizing a reconstructed drainage system.

To improve accessibility, the entrance path to the playground from West 90th Street was regraded, and a wheelchair accessible ramp was built and set into the restored landscape. Additionally, many of the new play features, including the canoes, are wheelchair accessible.

To better integrate Safari Playground into Central Park's landscape, the Conservancy created a wider border between the play area and the nearby path, and replaced the surrounding seven-foot steel picket fence — installed in the 1940s — with one at a friendlier four-foot height.



“ Kids are loving the playground. The hippos are a huge hit. People line up before 8:00 am to get inside. ”

— Corey Schafer, Groundskeeper I



# Reviving Rustic Character at Billy Johnson Playground



The design for Billy Johnson Playground was inspired by Central Park's landscapes and incorporates structures reminiscent of Park features.

This spring, the Conservancy added a one-of-a-kind rustic net climber to Billy Johnson Playground, which is located near the East 67th Street entrance. This feature is the final element of a comprehensive reconstruction of the playground that expands upon the original design by pioneering landscape architect M. Paul Friedberg.

Devised in collaboration with Friedberg, the new structure uses climbable cables and nets on sloped embankments,

with stairs, platforms, slides, and a rope bridge. Though designed for 2- to 5-year-olds, its variety will undoubtedly interest older children as well.

The Conservancy's in-house crew of skilled craftsmen rebuilt the playground's rustic wood structures, which included expanding the existing arbors at the entrance, creating a more extensive pergola, and providing additional benches for caregivers.



“ Rustic work requires a high precision. The detail takes a lot of time. If I leave New York one day, I will leave my footprint here. ”

— Hamid Alaoui, Preservation Technician II



# Stewardship



Omar Rivera Guadalupe, Preservation Technician II

# Spotlight on Operations

Central Park welcomes more than 42 million visitors each year, making the work of Park Operations particularly challenging. Staff are dedicated to ensuring that everything stays healthy, beautiful, and clean in spite of heavy use. Made up of four key areas — Technical Services, Landscape Management, Park Maintenance, and Community Relations — the Operations team ensures that the Park remains a haven for New Yorkers year-round.



Rith Hun, Foreperson

## Technical Services

Technical Services maintains and repairs the Park's facilities and infrastructure, which includes buildings, playgrounds, ornamental fountains, monuments, and water features. The team's responsibilities include the routine upkeep of mechanical and electrical equipment, pavements, benches, fixtures, play equipment, rustic structures, and masonry work.

“ The arborists work to keep the trees as healthy as possible, both for the urban forest that Central Park encompasses and for the greater health and enjoyment of everyone who visits the Park. ”

— Karen Satterthwaite, Arborist I



Karen Satterthwaite, Arborist I

## Landscape Management

Landscape Management maintains Central Park's grounds, woodlands, formal gardens, and bodies of water. This team oversees turf care, tree care, and seasonal responsibilities such as leaf cleanup, snow removal, pruning, and plantings. They perform daily inspections and regularly monitor the Park's varied landscapes.



Rafael Mejia Hidalgo, Groundskeeper I



Bill DeWitt, Park Maintainer I



Keirri Gordon, Facility Maintainer I

## Park Maintenance

Park Maintenance provides custodial oversight, including trash management, facility maintenance, and general care. Staff inspect the Park's infrastructure daily, and manage the openings, closings, and routine cleaning of facilities. They are also responsible for clearing and maintaining drains, power-washing highly visited locations, providing additional cleaning, and removing debris along curbsides and benches.

“ In Community Relations, we connect visitors with the full breadth of Central Park, deepening the enjoyment of their visit. ”

— Philip Jabouin, Manager of Community Relations



Philip Jabouin, Manager of Community Relations; Allan Conyer, Coordinator of Community Relations

## Community Relations

Community Relations not only supports our field staff, but also engages with visitors and user groups to enhance their Central Park experience. Staff collaborate with City agencies on issues affecting the Park, and on the planning, scheduling, and management of the Park's many film shoots and events.



# Community Engagement



# Visitor Experience

## Public Programs

Our public programs foster a richer appreciation for the Park's historical and environmental significance, and promote the Conservancy's work.

This year, more than 7,500 visitors enjoyed an Official Central Park Tour. For the first time, we offered Cherry Blossoms Tours, showcasing the hundreds of cherry trees that bloom around the Reservoir in the spring. We also continued our year-round tours covering subjects that

include Park history, trees, birdwatching, and statues and monuments.

In addition, we host events and programs that bring the surrounding communities together. This year, nearly 60,000 people participated in our events and programs, which include the Harlem Meer Performance Festival, Basketball Clinics, Chess & Checkers Simuls, the Central Park Conservancy Film Festival, and the Halloween Pumpkin Flotilla.



Basketball Clinic



Chess & Checkers Simul



60,000

PEOPLE ATTENDED CONSERVANCY  
EVENTS AND PROGRAMS



7,500

VISITORS ENJOYED  
OUR OFFICIAL CENTRAL PARK TOURS



2,800

KIDS AND CAREGIVERS BENEFITED  
FROM OUR DISCOVERY PROGRAMS

## Visitor Centers and Retail

Central Park's visitor centers and kiosks serve as hubs for programs, tours, and Park information. The Conservancy's staff and volunteers greet visitors, offering maps and suggested itineraries. This past year, we provided more than 1 million people with information and activities that helped them navigate the Park and learn about its features and history, enhancing their overall experience.

Earlier this year, Belvedere Castle, which serves as one of the Park's visitor centers, reopened following its 15-month restoration. In the first week of its reopening, visitor center staff greeted more than 26,000 visitors who came to enjoy beautiful views from the top of the Castle and from the plaza area overlooking Vista Rock. The gift shop, newly located on the Belvedere's plaza, featured many new items.

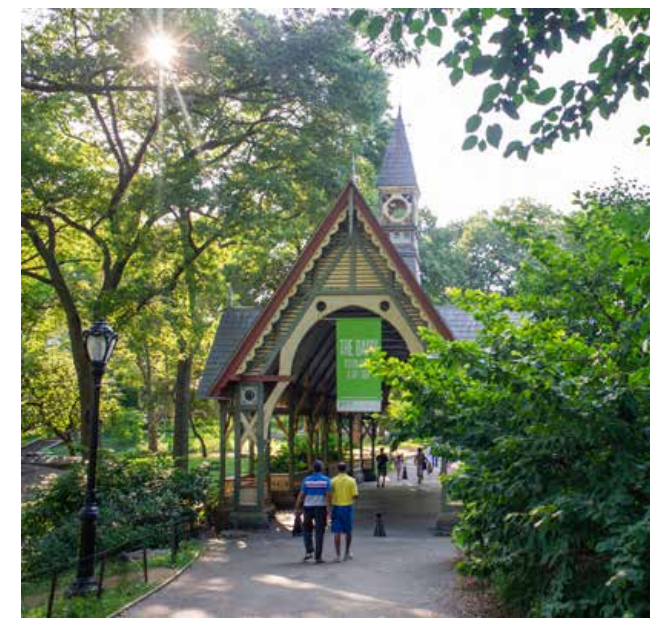

Dairy Visitor Center & Gift Shop



Gift shop on the Belvedere's plaza

# Volunteers



Jim and Susan McNeil, volunteers

Central Park's volunteers are a vital part of the Conservancy's success. Their passion, dedication, and knowledge are an invaluable asset to the Park's millions of visitors. This year, about 4,000 volunteers contributed almost 55,000 hours in the Park, with almost 350 volunteers offering at least 50 hours of their time.

Our trained Greeters, Tour Guides, and Gardener's Assistants work on a weekly basis in the Park. Over the year, Greeters assisted more than 650,000 visitors; Tour Guides led more than 600 free, ticketed, and custom tours; and Gardener's

Assistants contributed more than 25,000 hours mulching, raking, weeding, painting, and shoveling snow.

The Conservancy also offers drop-in volunteer opportunities that do not require training or prior experience. They include our Saturday Green Team, Teen Volunteer Days, Family Volunteer Days, School Group Volunteer Days, and Pitch In, Pick Up. Our Day in the Dirt program extends our nonprofit and corporate friends the opportunity to build a robust sense of community and Park stewardship.

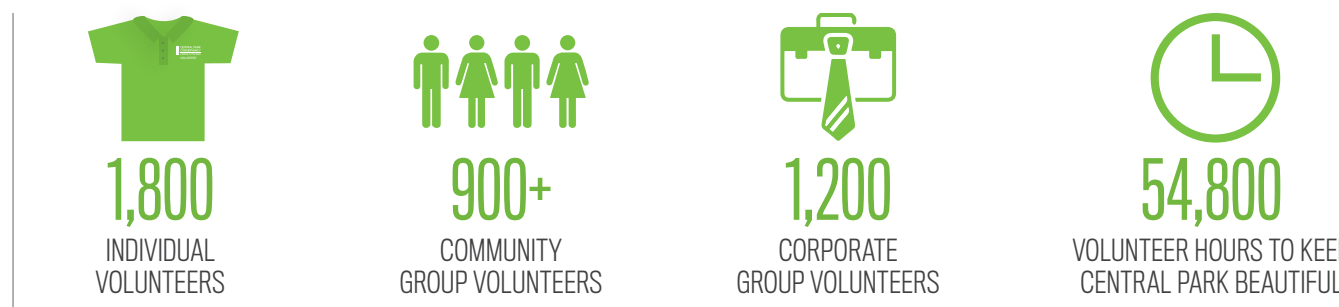

American Express Day in the Dirt with Central Park Conservancy volunteers Richard Meyer and Mary Lish and staff member William Quansah



Teen Volunteer Day



Jack Intrator, volunteer



# Youth Education

The Conservancy provides college students with paid full-time positions each summer in areas ranging from horticulture to human resources. Working side-by-side with Conservancy staff, interns provide vital support while gaining hands-on experience and developing a deeper understanding and appreciation for urban park management.

This year, 48 college students from all over the country served as interns for 10 weeks. From weeding invasive species to maintaining ballfields, the Conservancy's interns were integral to keeping the Park beautiful and inviting during its busiest season. Interns assisted supervisors, worked on independent projects, and came together as an intern class for career panels, lectures, and picnics.



Monuments Conservation Technician Interns Hillary Gao and Isabelle Lobley use a power washer to clean the Duke Ellington statue.



Clockwise, from top left: Horticulture Interns clear debris at the Pond; Hannah Cho, Horticulture Intern; Josh Ehrlich, Director of Information Technology, and Information Technology Intern, David Lau; Delano Dawes, Visitor Services Intern

# Helping Other Parks



# Central Park Conservancy Institute for Urban Parks

Helping other parks is a core value of the Conservancy and is part of our organizational mission. Since its earliest days, the Conservancy has provided critical assistance and support to parks throughout New York City and across the globe.

The Institute for Urban Parks, founded in 2013, builds on the Conservancy's expertise as a leader in the field of urban

park management and public-private park partnerships. Through our continuing education, capacity building, peer-to-peer exchange, and thought leadership programs, we strengthen the field of urban park management so that park professionals develop the skills, knowledge, and attitudes they need to create and support successful and sustainable parks.



Since its founding in **2013**, the Institute has advised more than **600** parks around the world.

## Partnerships Lab

The Institute launched its newest program, the Partnerships Lab, in spring 2019. Through an annual application process, the Institute identifies and engages in 6- to 12-month partnerships with organizations and agencies that support urban parks in New York City and around the country.

Selected partners work closely with a Program Manager at the Institute to evaluate their long-term organizational vision, define a discrete organizational challenge, and develop a strategy to meet that challenge.

Our 2019-2020 cohort includes three local partners — Alliance for Flushing Meadows Corona Park, Gowanus Canal Conservancy, and Van Cortlandt Park Alliance — along with five national partners — Balboa Park Conservancy (San Diego, CA), Downtown Austin Alliance Foundation (Austin, TX), Forest Park Conservancy (Portland, OR), Parks & People Foundation (Baltimore, MD), and the Public Space Planning Unit, City of Detroit (Detroit, MI).

## Continuing Education

Since its launch in 2018, nearly 60 urban park professionals have graduated from the Institute's Urban Park Leadership Program. This five-day intensive course supports participants from local, national, and international urban parks with a rigorous curriculum focused on strategy, communication, and creative problem-solving. Our spring 2019 cohort included four Conservancy Operations staff members.

Through our ongoing partnership with the City University of New York School of Professional Studies, the Institute developed and tested an online pilot of our Urban Park Management Certificate, a 12-unit, non-credit credential for current urban park managers. Conservancy staff served as the pilot cohort, providing feedback to the Institute team in preparation for the official program launch in February 2020.

Left, clockwise from top left: Conservancy staff Alex Hodges and Eric O'Neil develop operations protocols with Shawnell Faber, Forest Park Forever, during the spring Leadership Program; Executive Director Maura Lout and NYC Parks Commissioner Mitchell Silver at the Greater & Greener International Urban Parks Conference in Denver, CO; Touring the Butler Trail at the Austin Roundtable in April 2019; Philip Silva, Program Manager for Continuing Education & Evaluation, presents to National Partnerships Lab participants at a kickoff retreat in New York City.

## Thought Leadership Events

The Institute hosts events throughout the year, bringing together urban park professionals to share experiences and expertise to improve park care. Through a variety of formats and topics, participants examine both challenges and successes in urban park management. Practitioners Roundtables in Austin (co-hosted with The Trail Foundation) and San Francisco (co-hosted with the Golden Gate National Parks Conservancy and the Presidio Trust) convened more than 70 participants to discuss partnerships and key measures of success. The Institute also led workshops at City Parks Alliance's Greater & Greener Conference in summer 2019, and the National Recreation & Park Association's Directors School in fall 2019. The Institute also participated in panels at the High Line Network's fall 2019 symposium.

## Research and Resources

The Institute produced two new FAQs on the Conservancy's public-private partnership with the City of New York and on volunteer management. Intended to provide adaptable strategies, context, and thought leadership for urban park managers, these and other resources — including previous handbooks and FAQs — are available on the Conservancy's website.

## Peer-to-Peer Advice and Assistance

The Institute assists a variety of agencies, organizations, and institutions that seek our advice on urban park management. In fall 2018, the Institute hosted staff from The Trail Foundation (Austin, TX) for a day of leadership- and strategy-building. Memorial Park Conservancy, a park nonprofit in Houston that previously engaged the Institute as a strategic and leadership advisor, invited the Institute Executive Director to provide the keynote address at its inaugural *State of the Park* breakfast in summer 2019.

# Supporting New York City's Public Spaces



Larry Baskerville, Foreperson, St. Nicholas Park

The Conservancy, in partnership with NYC Parks, provides hands-on support to various other parks and landmarks across New York City. Over the past year, our staff has dedicated thousands of hours to maintenance and conservation work in several parks and public spaces, including the Historic Harlem Parks. Our work addresses the specific needs of each park. We also provide field-based training on various maintenance tasks.

Working side-by-side with NYC Parks staff, the Conservancy shares best practices in landscape management and maintenance. This includes caring for and maintaining lawns, such as mowing, trimming, fertilization, irrigation,

aeration and over-seeding practices. Other seasonal work includes clearing leaves, removing snow and ice from stairs, plowing paths, repairing and replacing fences, pruning, and more. Seasonal projects of varying scopes are performed in the spring and fall, including athletic field and lawn restorations.

Projects are planned and completed in collaboration with NYC Parks staff. Following completion of projects, Conservancy staff members return to sites and provide continued support in maintaining the landscape. This provides the sharing of techniques for after-care, which means the improvements can be sustained for the long-term.

## Other Parks We Support

### THE BRONX

- 1 Van Cortlandt Park
- 2 Pelham Bay Park
- 3 Reiss Field
- 4 Crotona Park
- 5 Ferry Point Park
- 6 St. Mary's Park

### MANHATTAN

- 7 Jackie Robinson Park
- 8 St. Nicholas Park
- 9 Morningside Park
- 10 Marcus Garvey Park
- 11 Frederick Douglass Circle
- 12 Duke Ellington Circle
- 13 Columbus Circle
- 14 Broadway Malls Greenstreet between West 57th and West 59th Streets
- 15 East River Park
- 16 City Hall Park
- 17 Bowling Green
- 18 Mannhatta Park

### BROOKLYN

- 19 McCarren Park
- 20 Roberto Clemente Ballfield
- 21 Fort Greene Park
- 22 Herbert Von King Park
- 23 St. John's Park





# Friendship



WOMEN'S COMMITTEE FALL LUNCHEON  
Sponsored by Morgan Stanley Private Wealth Management



ANNUAL SKATING PARTY AT WOLLMAN RINK



WINTER PARTY



ANNUAL TCS NEW YORK CITY MARATHON BREAKFAST



### WOMEN'S COMMITTEE PLAYGROUND PARTNERS WINTER LUNCHEON

Sponsored by The Colony Hotel



### CELEBRATE SPRING MORNING TOUR



### CONSERVATORY GARDEN PARTY



### COCKTAIL RECEPTION AT THE HOME OF SARAH AND ELIE HIRSCHFELD



### SHAKESPEARE IN THE PARK WITH PRE-PERFORMANCE COCKTAIL RECEPTION



37TH ANNUAL FREDERICK LAW OLMSTED AWARDS LUNCHEON

Supported by JPMorgan Chase & Co.



WOMEN'S COMMITTEE PLAYGROUND PARTNERS ANNUAL FAMILY PARTY

Sponsored by Nordstrom



NEW YORK PHILHARMONIC PRE-PERFORMANCE COCKTAIL RECEPTION



EVENING IN THE GARDEN



EVENING AT THE SAN REMO





TASTE OF SUMMER  
Presented by Macquarie



AUTUMN AMBLE TOUR

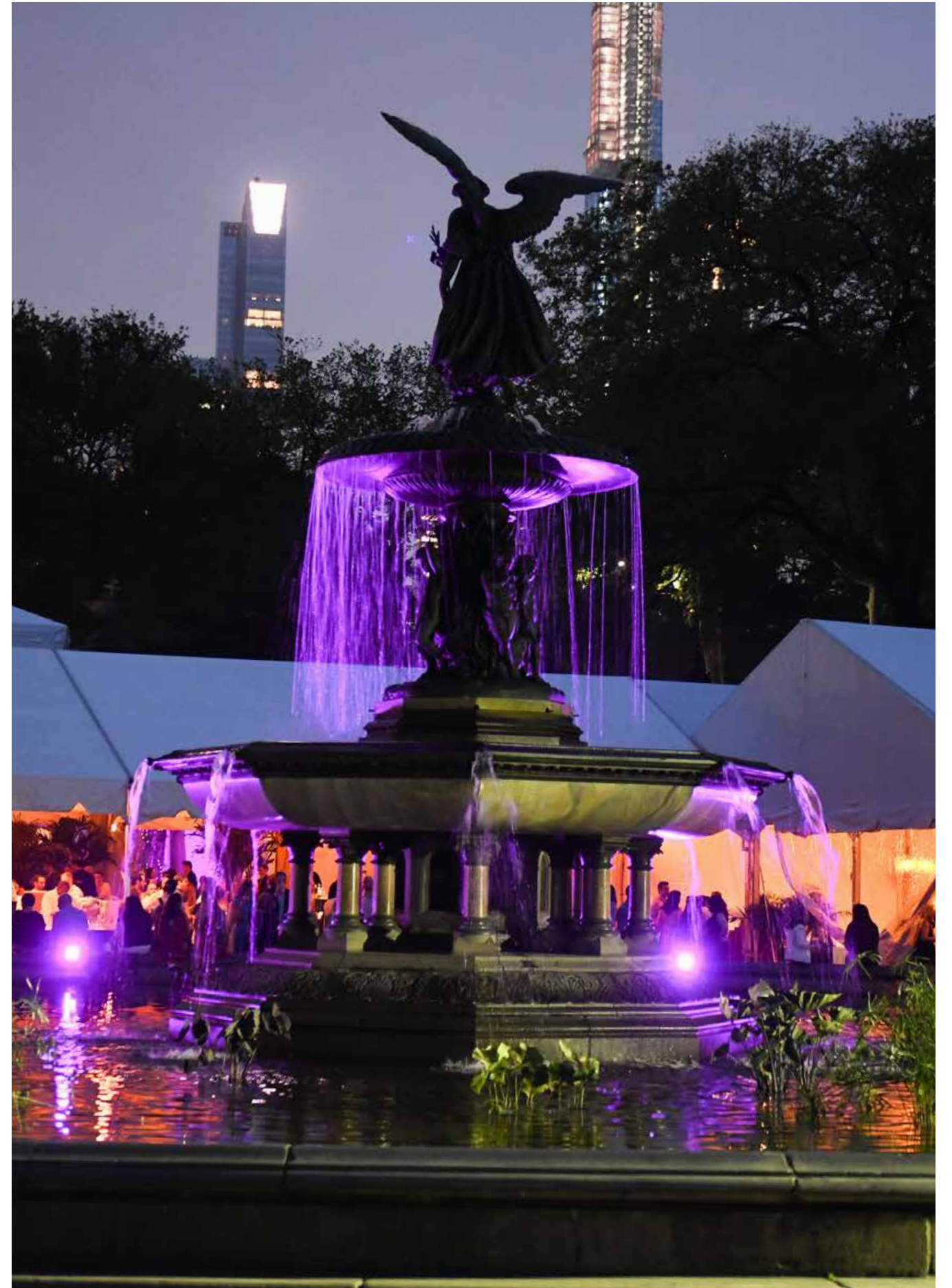

# Women's Committee

The Women's Committee comprises a powerful team of fundraisers and Park ambassadors dedicated to the beautification and restoration of Central Park. This group raises \$10 million of the Conservancy's \$85 million annual budget. Since its inception, the Committee has contributed more than \$185 million to the care and preservation of Central Park.

This dynamic collective was founded in 1983 by four women with a passion to make a visible and lasting impact on Central Park. Thanks to the dedication of its more than 1,000 members, the Women's Committee has been instrumental in raising funds for many vital projects in

recent years, including the reconstruction of the Charles A. Dana Discovery Center, the two-time renovation of Safari Playground, the re-creation of the urns at Bow Bridge, and most recently, the future restoration of Conservatory Garden.

The Women's Committee hosts an array of New York's premier charitable events — the Frederick Law Olmsted Awards Luncheon, the Fall Luncheon, the Playground Partners Winter Luncheon, and the Playground Partners Annual Family Party — and manages a number of the Conservancy's Park-wide programs.



Women's Committee Board as of fall 2019

## Featured Programs



### ADOPT-A-BENCH

The Adopt-a-Bench program was established in 1986 as a permanent fund to preserve Central Park's more than 9,000 benches and their surrounding landscapes. Each adopted bench features a custom plaque that offers a unique opportunity to share special remembrances with Park-goers.



### TREE TRUST

Central Park is home to 18,000 trees, all in need of specialized care to stay healthy and strong. The Tree Trust is an endowment to provide for this necessary maintenance, offering many recognition opportunities at varying levels of contribution. Mature tree donations are honored with a paving stone along the Mall.



### PLAYGROUND PARTNERS

Playground Partners is a program of the Women's Committee geared toward families with children 10 and under. Its mission is to maintain the quality and cleanliness of Central Park's 21 playgrounds, while ensuring the highest standards of safety, innovation, and creativity.



### FLOWER DONATIONS

With a minimum donation of \$50 (\$1 per bulb), the Conservancy plants tulips or daffodils in the Park to honor or memorialize a loved one. Donors or honorees will receive an ecard or a mailed certificate to notify them of their gift.



### PERIMETER ASSOCIATION

The Perimeter Association cares for Central Park's six-mile perimeter: the sidewalk between the Park wall and street curb. More than 100 residential buildings, clubs, and community organizations around the Park contribute to support this effort.



### GILDER RUN

Gilder Run offers the unique opportunity to dedicate a paving stone to celebrate life's important milestones, honor someone dear, or commemorate a TCS New York City Marathon finish. For a tax-deductible donation of \$3,500, the Conservancy will recognize your gift with a personalized granite paving stone, in perpetuity, on Gilder Run (the steps of Bridge No. 24 at the southeast corner of the Reservoir).

# The Greensward Circle

The Greensward Circle is the Conservancy's young professionals network. Greensward Circle members are Park ambassadors in their 20s and 30s who are passionate about the preservation of Central Park and support its ongoing restoration and maintenance through volunteerism and philanthropy.

This year, more than 500 guests attended the 14th Annual Evening in the Garden, the Greensward Circle's flagship summer benefit in Conservatory Garden. Guests mingled

and socialized in the Park's famed European-style gardens while enjoying delectable food, cocktails, and live music.

Greensward Circle members also helped clean the landscape at the Belvedere to prepare for its grand unveiling, painted and restored benches around the Park, and networked while lawn bowling near Sheep Meadow. The group continues to play a crucial role in supporting the important work of the Conservancy while participating in behind-the-scenes experiences in the Park.



The Host Committee for the 14th Annual Evening in the Garden



Lawn Bowling



Volunteer Day

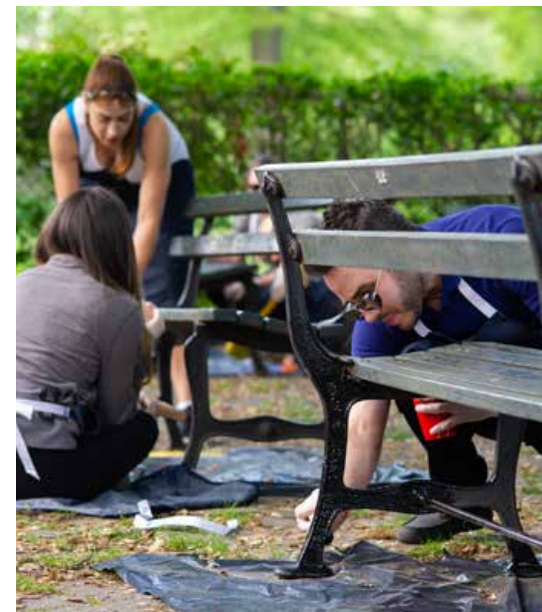

Bench Painting Day



14th Annual Evening in the Garden, hosted by Greensward Circle



# Financials





**CENTRAL PARK CONSERVANCY, INC.**

Financial Statements

June 30, 2019 and 2018

(With Independent Auditors' Report Thereon)



KPMG LLP  
Suite 200  
1305 Walt Whitman Road  
Melville, NY 11747-4302

**Independent Auditors' Report**

The Board of Trustees  
Central Park Conservancy, Inc.:

We have audited the accompanying financial statements of the Central Park Conservancy, Inc. (the Conservancy), which comprise the balance sheets as of June 30, 2019 and 2018, and the related statements of activities, functional expenses, and cash flows for the years then ended, and the related notes to the financial statements.

*Management's Responsibility for the Financial Statements*

Management is responsible for the preparation and fair presentation of these financial statements in accordance with U.S. generally accepted accounting principles; this includes the design, implementation, and maintenance of internal control relevant to the preparation and fair presentation of financial statements that are free from material misstatement, whether due to fraud or error.

*Auditors' Responsibility*

Our responsibility is to express an opinion on these financial statements based on our audits. We conducted our audits in accordance with auditing standards generally accepted in the United States of America. Those standards require that we plan and perform the audit to obtain reasonable assurance about whether the financial statements are free from material misstatement.

An audit involves performing procedures to obtain audit evidence about the amounts and disclosures in the financial statements. The procedures selected depend on the auditors' judgment, including the assessment of the risks of material misstatement of the financial statements, whether due to fraud or error. In making those risk assessments, the auditor considers internal control relevant to the Conservancy's preparation and fair presentation of the financial statements in order to design audit procedures that are appropriate in the circumstances, but not for the purpose of expressing an opinion on the effectiveness of the Conservancy's internal control. Accordingly, we express no such opinion. An audit also includes evaluating the appropriateness of accounting policies used and the reasonableness of significant accounting estimates made by management, as well as evaluating the overall presentation of the financial statements.

We believe that the audit evidence we have obtained is sufficient and appropriate to provide a basis for our audit opinion.

*Opinion*

In our opinion, the financial statements referred to above present fairly, in all material respects, the financial position of the Central Park Conservancy, Inc. as of June 30, 2019 and 2018, and the changes in its net assets and its cash flows for the years then ended, in conformity with U.S. generally accepted accounting principles.

KPMG LLP is a Delaware limited liability partnership and the U.S. member firm of the KPMG network of independent member firms affiliated with KPMG International Cooperative ("KPMG International"), a Swiss entity.

**CENTRAL PARK CONSERVANCY, INC.**

## Balance Sheets

June 30, 2019 and 2018

(Dollars in thousands)

*Emphasis of Matter*

As discussed in Note 2(m) to the financial statements, during the year ended June 30, 2019, the Conservancy adopted Accounting Standards Update No. 2016-14, *Presentation of Financial Statements of Not-For-Profit Entities* (ASU 2016-14). The amendments have been adopted and applied by the Conservancy on a retrospective basis for the fiscal year ended June 30, 2018. Our opinion is not modified with respect to this matter.

**KPMG LLP**

October 11, 2019

<b>Assets</b>	<b>2019</b>	<b>2018</b>
Cash	\$ 1,759	11,489
Short-term investments (note 3)	61,651	41,116
Accounts receivable (note 11)	11,565	9,859
Prepaid expenses and other assets	1,435	1,365
Contributions receivable, net (note 4)	19,925	29,380
Investments held by endowment (note 3)	241,150	241,287
Other long-term investments (note 3)	44,911	50,337
Investments held under split-interest agreements	1,571	1,651
457(b) deferred compensation plan (note 9)	2,188	1,912
Fixed assets, net (note 5)	2,835	3,123
Total assets	<u>\$ 388,990</u>	<u>391,519</u>
<b>Liabilities and Net Assets</b>		
Liabilities:		
Accounts payable and accrued expenses	\$ 11,226	8,731
Deferred revenue (note 13)	13,113	3,119
Liabilities under split-interest agreements	1,125	1,223
Other liabilities	492	566
457(b) deferred compensation plan liability (note 9)	2,188	1,912
Total liabilities	<u>28,144</u>	<u>15,551</u>
Net assets:		
Without donor restrictions:		
Available for operations	10,037	410
Held for long term purposes (notes 6 and 7)	17,549	16,634
Board designated as quasi-endowments (notes 6 and 7)	68,188	71,233
Total net assets without donor restrictions	<u>95,774</u>	<u>88,277</u>
With donor restrictions:		
Time and purpose (notes 6 and 7)	102,285	123,100
For endowment (notes 6 and 7)	162,787	164,591
Total net assets with donor restrictions	<u>265,072</u>	<u>287,691</u>
Total net assets	<u>360,846</u>	<u>375,968</u>
Total liabilities and net assets	<u>\$ 388,990</u>	<u>391,519</u>

See accompanying notes to financial statements.

## CENTRAL PARK CONSERVANCY, INC.

Statement of Activities  
 Year ended June 30, 2019  
 (with comparative summarized totals for 2018)  
 (Dollars in thousands)

	Without donor restrictions			Total	With donor restrictions		Total
	Operations	Board designated	Total		2019	2018	
Revenue, gains (losses), and other support:							
Contributions (notes 3 and 4)	\$ 21,683	2,059	23,742	12,489	36,231	45,178	
Contributions, Harlem Meer outdoor center (note 13)	—	—	—	2,278	2,278	—	
Revenue from the City of New York:							
Contract revenue (note 11)	8,879	—	8,879	—	8,879	8,663	
Project revenue (note 11)	858	—	858	—	858	2,963	
Special events revenue	6,090	—	6,090	—	6,090	7,383	
Less expenses incurred for direct donor benefits	(1,611)	—	(1,611)	—	(1,611)	(1,514)	
Special events revenue, net	4,479	—	4,479	—	4,479	5,869	
Investment return, net	1,687	(349)	1,338	2,346	3,684	15,797	
Change in value of split-interest agreements	—	(20)	(20)	—	(20)	(252)	
Other (note 8)	2,633	—	2,633	—	2,633	3,042	
Total revenue and gains (losses)	40,219	1,690	41,909	17,113	59,022	81,260	
Net assets released from restrictions:							
Contributions and other revenue	37,195	(3,696)	33,499	(33,499)	—	—	
Release from restrictions Harlem Meer outdoor center (note 13)	2,278	—	2,278	(2,278)	—	—	
Administrative cost recovery	4,479	(624)	3,955	(3,955)	—	—	
Total net assets released from restrictions	43,952	(4,220)	39,732	(39,732)	—	—	
Total revenue, gains (losses), and other support	84,171	(2,530)	81,641	(22,619)	59,022	81,260	
Expenses:							
Program services:							
Planning, design, and construction:							
Core planning, design and construction	24,667	—	24,667	—	24,667	20,008	
Harlem Meer outdoor center (note 13)	2,278	—	2,278	—	2,278	149	
Park operations:							
Horticulture, maintenance, and operations	23,377	—	23,377	—	23,377	22,042	
Visitor experience	4,163	—	4,163	—	4,163	3,978	
Helping other parks	3,413	—	3,413	—	3,413	4,962	
Total program services	57,898	—	57,898	—	57,898	51,139	
Supporting services:							
Fund-raising	7,963	—	7,963	—	7,963	7,459	
Management and general	8,283	—	8,283	—	8,283	7,059	
Total supporting services	16,246	—	16,246	—	16,246	14,518	
Total expenses	74,144	—	74,144	—	74,144	65,657	
Increase (decrease) in net assets before transfers	10,027	(2,530)	7,497	(22,619)	(15,122)	15,603	
Transfers	(400)	400	—	—	—	—	
Increase (decrease) in net assets	9,627	(2,130)	7,497	(22,619)	(15,122)	15,603	
Net assets at beginning of year (note 2(m))	410	87,867	88,277	287,691	375,968	360,365	
Net assets at end of year	\$ 10,037	85,737	95,774	265,072	360,846	375,968	

See accompanying notes to financial statements.

## CENTRAL PARK CONSERVANCY, INC.

Statement of Activities  
 Year ended June 30, 2018  
 (Dollars in thousands)

	Without donor restrictions			Total	With donor restrictions		Total
	Operations	Board designated	Total		2018	2018	
Revenue, gains (losses), and other support:							
Contributions (notes 3 and 4)	\$ 16,152	2,124	18,276	26,902	45,178		
Revenue from the City of New York:							
Contract revenue (note 11)	8,663	—	8,663	—	8,663	8,663	
Project revenue (note 11)	2,963	—	2,963	—	2,963	2,963	
Special events revenue	7,383	—	7,383	—	7,383	7,383	
Less expenses incurred for direct donor benefits	(1,514)	—	(1,514)	—	(1,514)	(1,514)	
Special events revenue, net	5,869	—	5,869	—	5,869	5,869	
Investment return, net	355	5,752	6,107	9,690	15,797		
Change in value of split-interest agreements	—	(252)	(252)	—	(252)	(252)	
Other (note 8)	3,042	—	3,042	—	3,042	3,042	
Total revenue and gains (losses)	37,044	7,624	44,668	36,592	81,260		
Net assets released from restrictions:							
Contributions and other revenue	28,159	(6,693)	21,466	(21,466)	—	—	
Administrative cost recovery	2,984	(1,082)	1,902	(1,902)	—	—	
Total net assets released from restrictions	31,143	(7,775)	23,368	(23,368)	—	—	
Total revenue, gains (losses), and other support	68,187	(151)	68,036	13,224	81,260		
Expenses:							
Program services:							
Planning, design, and construction:							
Core planning, design and construction	20,008	—	20,008	—	20,008	20,008	
Harlem Meer outdoor center	149	—	149	—	149	149	
Park operations:							
Horticulture, maintenance, and operations	22,042	—	22,042	—	22,042	22,042	
Visitor experience	3,978	—	3,978	—	3,978	3,978	
Helping other parks	4,962	—	4,962	—	4,962	4,962	
Total program services	51,139	—	51,139	—	51,139	51,139	
Supporting services:							
Fund-raising	7,459	—	7,459	—	7,459	7,459	
Management and general	7,059	—	7,059	—	7,059	7,059	
Total supporting services	14,518	—	14,518	—	14,518	14,518	
Total expenses	65,657	—	65,657	—	65,657	65,657	
Increase (decrease) in net assets before transfers	2,530	(151)	2,379	13,224	15,603		
Transfers	(400)	400	—	—	—	—	
Increase in net assets	2,130	249	2,379	13,224	15,603		
Net assets (deficit) at beginning of year (note 2(m))	(1,720)	87,618	85,898	274,467	360,365		
Net assets at end of year	\$ 410	87,867	88,277	287,691	375,968		

See accompanying notes to financial statements.

**CENTRAL PARK CONSERVANCY, INC.**  
Statement of Functional Expenses  
Year ended June 30, 2019  
(with comparative summarized totals for 2018)  
(Dollars in thousands)

	Program services						Supporting services			
	Planning, design and construction		Park operations		Management and general		Fund-raising	Total	2019	2018
	Core Planning, design, and construction	Harlem Meer Outdoor Center	Horticulture, maintenance, and operations	Visitor experience	Helping other parks	Total				
\$	2,531	134	11,637	2,012	1,437	3,255	4,196	7,451	25,202	24,708
Payroll taxes and employee benefits	761	39	3,542	605	449	995	1,159	2,154	7,550	7,699
Total salaries and related expenses	3,292	173	15,179	2,617	1,886	4,250	5,355	9,605	32,752	32,407
Contracted services:										
Construction and design	15,758	2,078	513	—	58	—	—	—	18,407	14,735
Landscape	—	—	2,211	—	—	—	—	—	2,211	1,973
Facilities maintenance	12	—	1,130	9	82	30	9	39	1,272	1,172
Consulting	3,094	—	252	221	384	1,306	1,665	2,971	6,922	3,760
Mailings	—	—	—	—	—	381	4	385	385	469
Other	17	13	1	30	19	—	159	1,748	1,828	1,729
Total contracted services	18,881	2,091	4,107	260	543	3,306	1,837	5,143	31,025	23,838
Grant awards	32	—	254	—	321	118	—	—	607	1,033
Materials, equipment, and supplies	1,456	6	1,476	622	34	163	24	142	3,736	3,203
Printing and publications	33	3	1	67	1	35	48	211	316	304
Conferences, conventions, and meetings	41	2	56	27	87	314	21	216	429	396
Postage, shipping, and messenger	59	1	65	31	3	8	10	18	61	65
Travel	13	2	20	2	6	272	128	400	1,613	1,085
Equipment maintenance and rentals	167	—	839	99	108	127	39	166	397	366
Insurance	48	—	99	40	231	587	184	771	1,882	1,738
Occupancy	261	—	464	184	202	19	42	63	82	70
Advertising	—	—	1	12	6	—	—	—	—	—
Miscellaneous	30	—	191	38	17	68	80	148	424	443
Bad debt	39	—	138	142	70	271	67	338	755	77
Contributed services	67	—	—	—	—	—	—	—	—	—
Total expenses before depreciation and amortization	2,246	14	3,604	1,264	899	1,994	824	2,808	10,835	9,718
Depreciation and amortization	24,419	2,278	22,890	4,141	3,328	9,540	8,016	17,566	74,612	65,963
Total expenses inclusive of direct donor benefits	248	—	487	22	85	34	267	301	1,143	1,208
Less: Expenses incurred for direct donor benefits	24,667	2,278	23,377	4,163	3,413	9,574	8,283	17,857	75,755	67,171
Total expenses – 2019	—	—	—	—	—	(1,611)	—	(1,611)	(1,611)	(1,514)
	24,667	2,278	23,377	4,163	3,413	7,963	8,283	16,246	74,144	65,657

See accompanying notes to financial statements.

**CENTRAL PARK CONSERVANCY, INC.**  
Statement of Functional Expenses  
Year ended June 30, 2018  
(Dollars in thousands)

	Program services						Supporting services			
	Planning, design and construction		Park operations		Management and general		Fund-raising	Total	2018	Total
	Core Planning, design, and construction	Harlem Meer Outdoor Center	Horticulture, maintenance, and operations	Visitor experience	Helping other parks	Total				
\$	2,756	36	10,619	1,765	2,209	17,385	3,136	4,187	7,323	24,708
Payroll taxes and employee benefits	861	10	3,436	591	696	5,594	992	1,113	2,105	7,699
Total salaries and related expenses	3,617	46	14,055	2,356	2,905	22,979	4,128	5,300	9,428	32,407
Contracted services:										
Construction and design	13,509	103	849	—	274	14,735	—	—	—	14,735
Landscape	—	—	1,973	—	—	1,973	—	—	—	1,973
Facilities maintenance	13	—	1,032	11	70	1,126	35	11	46	1,172
Consulting	1,028	—	148	287	394	1,857	1,119	784	1,903	3,760
Mailings	—	—	—	—	—	—	465	4	469	469
Other	23	—	38	41	25	127	—	26	1,602	1,729
Total contracted services	14,573	103	4,040	339	763	19,818	3,195	825	4,020	23,838
Grant awards	23	—	405	40	565	1,033	—	—	—	1,033
Materials, equipment, and supplies	934	—	1,500	631	56	3,121	66	16	82	3,203
Printing and publications	42	—	—	44	13	99	157	48	205	304
Conferences, conventions, and meetings	40	—	47	20	92	189	26	75	101	300
Postage, shipping, and messenger	61	—	46	27	4	138	198	20	218	396
Travel	8	—	23	1	15	47	7	18	65	65
Equipment maintenance and rentals	87	—	524	75	96	782	201	102	303	1,085
Insurance	404	—	91	37	40	212	117	37	154	366
Occupancy	208	—	438	173	191	1,010	555	173	728	1,738
Advertising	—	—	—	13	3	16	8	46	54	70
Miscellaneous	40	—	179	36	30	285	85	73	158	443
Bad debt	63	—	147	—	—	63	14	—	14	77
Contributed services	65	—	—	157	74	443	170	65	235	678
Total expenses before depreciation and amortization	1,615	—	3,400	1,254	1,179	7,448	1,608	662	2,270	9,718
Depreciation and amortization	19,805	149	21,495	3,949	4,847	50,245	8,931	6,787	15,718	65,963
Total expenses inclusive of direct donor benefits	203	—	547	29	115	894	42	272	314	1,208
Less: Expenses incurred for direct donor benefits	20,008	149	22,042	3,978	4,962	51,139	8,973	7,059	16,032	67,171
Total expenses – 2018	—	—	—	—	—	—	(1,514)	—	(1,514)	(1,514)
	20,008	149	22,042	3,978	4,962	51,139	7,459	7,059	14,518	65,657

See accompanying notes to financial statements.



**CENTRAL PARK CONSERVANCY, INC.**

Statements of Cash Flows

Years ended June 30, 2019 and 2018

(Dollars in thousands)

	<u>2019</u>	<u>2018</u>
Cash flows from operating activities:		
(Decrease) increase in net assets	\$ (15,122)	15,603
Adjustments to reconcile (decrease) increase in net assets to net cash provided by operating activities:		
Depreciation and amortization	1,143	1,208
Net appreciation in fair value on investments	(3,814)	(14,939)
Change in value of split-interest agreements	20	252
Contributions and earnings with restrictions, classified as financing activities	(1,758)	(3,289)
Changes in operating assets and liabilities:		
Increase in accounts receivable	(1,706)	(1,442)
Increase in prepaid expenses and other assets	(70)	(52)
Decrease in contributions receivable, net of amounts classified as financing activities	9,431	7,234
Increase in accounts payable and accrued expenses	2,495	754
Increase in deferred revenue	9,994	2,862
Decrease in other liabilities	(74)	(59)
Net cash provided by operating activities	<u>539</u>	<u>8,132</u>
Cash flows from investing activities:		
Proceeds from sale of investments	204,335	167,701
Purchases of investments	(215,433)	(173,267)
Acquisition of fixed assets	(855)	(241)
Net cash used in investing activities	<u>(11,953)</u>	<u>(5,807)</u>
Cash flows from financing activities:		
Contributions and earnings with restrictions	1,758	3,289
Decrease (increase) in contributions receivable with restrictions	24	(2)
Net change in liabilities under split-interest agreements	(98)	471
Net cash provided by financing activities	<u>1,684</u>	<u>3,758</u>
Net (decrease) increase in cash	(9,730)	6,083
Cash at beginning of year	<u>11,489</u>	<u>5,406</u>
Cash at end of year	<u>\$ 1,759</u>	<u>11,489</u>

See accompanying notes to financial statements.

**CENTRAL PARK CONSERVANCY, INC.**

Notes to Financial Statements

June 30, 2019 and 2018

(Dollars in thousands)

**(1) Organization**

The Central Park Conservancy, Inc. (the Conservancy) is a not-for-profit organization incorporated under the laws of New York State and is a tax-exempt organization under the Internal Revenue Code.

The Conservancy is funded primarily from contributions made by individuals, corporations, and foundations within the metropolitan area, as well as project and contract revenue from the City of New York (NYC), Department of Parks and Recreation. These amounts are used to fund capital improvements, provide horticultural care and maintenance, and offer programs for volunteers and visitors of Central Park. Additionally, through the Central Park Conservancy Institute for Urban Parks, the Conservancy provides training and maintenance support in other NYC Parks. The capital improvements are not capitalized assets of the Conservancy but are assets of the City of New York.

**(2) Summary of Significant Accounting Policies**

**(a) Basis of Accounting**

The accompanying financial statements have been prepared on the accrual basis of accounting.

**(b) Basis of Presentation**

Net assets and revenues, gains, and losses are classified based on the existence or absence of donor-imposed restrictions. Accordingly, the net assets of the Conservancy and changes therein are classified and reported as follows:

*Net Assets without donor restrictions* are categorized as follows:

- Available for operations are net assets not subject to donor-imposed restrictions or Board designations; and
- Board designated held for long term purposes are net assets designated by the Board to be used for particular purposes; and
- Board designated as quasi-endowment net assets include net assets designated by the Board to be treated as endowment and the related appreciation on investments

*Net Assets with donor restrictions* are categorized as follows:

- Time and purpose net assets are subject to donor-imposed restrictions that will be met either by actions of the Conservancy and/or the passage of time; and
- Endowment net assets permit the Conservancy to use all or part of the income earned on related investments for general or specific purposes but require the Conservancy to hold the original gift in perpetuity. Both the original gift and the appreciation on investment are included in this category.

Revenues, gains (losses), and other support are reported as increases (decreases) in net assets without restrictions unless their use is limited by explicit donor-imposed restrictions or by law. Expenses are reported as decreases in net assets without restrictions. Expirations of restrictions on net assets

(Continued)

**CENTRAL PARK CONSERVANCY, INC.**

Notes to Financial Statements

June 30, 2019 and 2018

(Dollars in thousands)

with restrictions (i.e., the donor-imposed stipulated purpose has been fulfilled and/or the stipulated time period has elapsed) are reported as net assets released from restrictions.

**(c) Contributions**

Contributions, which include unconditional promises to give (pledges), are recognized as revenues in the period in which the pledge or cash is received. Unconditional promises to give that are expected to be collected in future years are recorded at the present value of their estimated future cash flows, net of allowances. Conditional promises to give are not recognized until they become unconditional, that is, when the future and uncertain event on which they depend has occurred.

**(d) Fair Value Measurements**

Fair value is defined as the exchange price that would be received to sell an asset or paid to transfer a liability (an exit price) in the principal or most advantageous market for the asset or liability in an orderly transaction between market participants on the measurement date. The Conservancy discloses fair value measurements by level in a hierarchy within that maximizes the use of observable inputs and minimizes the use of unobservable inputs when measuring fair value. The three levels of inputs that may be used to measure fair value are:

Level 1 Inputs that reflect unadjusted quoted prices in active markets for identical assets or liabilities that the Conservancy has the ability to access at the measurement date.

Level 2 Inputs other than quoted prices included in Level 1 that are observable for the asset or liability either directly or indirectly, including inputs in markets that are not considered to be active.

Level 3 Inputs that are unobservable.

A financial instrument's level within the fair value hierarchy is based on the lowest level of any input that is significant to the fair value measurement.

**(e) Investments**

Investments in equity securities with readily determinable fair values and all investments in debt securities are reported at fair value based upon quoted market prices with gains and losses included in the statements of activities. Donated securities are measured at fair value at the date of the contribution.

The Conservancy follows the provisions of Financial Accounting Standards Board (FASB) Accounting Standards Codification (ASC) Topic 820, *Investments in Certain Entities That Calculate Net Asset Value per Share (or Its Equivalent)* (ASC Topic 820), relating to certain investments in funds that do not have readily determinable fair values, including private equities, hedge funds, real estate, and other funds (alternative investments). ASC Topic 820 allows for the estimation of the fair value of investments in investment companies for which the investment does not have a readily determinable fair value using net asset value per share or its equivalent, as provided by the investment managers. The Conservancy reviews and evaluates the reasonableness of the valuations and assumptions used by the investment managers in determining the net asset values of these investments. These estimated

(Continued)

**CENTRAL PARK CONSERVANCY, INC.**

Notes to Financial Statements

June 30, 2019 and 2018

(Dollars in thousands)

fair values may differ significantly from the values that would have been used had a ready market for these securities existed.

**(f) Income Taxes**

The Conservancy follows the provisions of ASC Topic 740, *Implementation Guidance on Accounting for Uncertainty in Income Taxes and Disclosure Amendments for Nonpublic Entities* (ASC Topic 740), in conjunction with its adoption of Financial Accounting Standards Board (FASB) Interpretation No. 48, *Accounting for Uncertainty in Income Taxes* (now included in Accounting Standards Codification (ASC) Subtopic 740-10, *Income Taxes – Overall*). The Conservancy recognizes the effect of income tax positions only if those positions are more likely than not of being sustained. Income generated from activities unrelated to the Conservancy's exempt purpose is subject to tax. The Conservancy did not have any material unrelated business income tax liabilities for the years ended June 30, 2019 and 2018.

**(g) Fixed Assets**

Fixed assets are recorded at cost. Furniture and equipment are depreciated using the straight-line method over their estimated useful lives. Leasehold improvements are amortized over the term of the lease or life of the asset, whichever is shorter.

**(h) Split-Interest Agreements**

The Conservancy's split-interest agreements with donors consist primarily of charitable gift annuities and irrevocable charitable remainder trusts for which the Conservancy serves as trustee. Assets are invested and payments are made to donors and/or other beneficiaries in accordance with the respective agreements. The investments held under split-interest agreements are invested principally in mutual funds, which are valued as of June 30 using level 1 inputs in the fair value hierarchy.

Contribution revenue for charitable gift annuities and charitable remainder trusts is recognized at the date the agreement is established, net of the liability recorded for the present value of the estimated future payments to be made to the respective donors and/or other beneficiaries.

The present value of payments to beneficiaries of charitable gift annuities and charitable remainder trusts is calculated using discount rates, which represent the risk-adjusted rates in existence at the date of the gift. Gains or losses resulting from changes in actuarial assumptions and accretions of the discount are recorded as increases or decreases in the respective net asset class in the accompanying statements of activities.

**(i) Cash and Cash Equivalents**

For the purpose of the statements of cash flows, the Conservancy considers highly liquid investments purchased with an original maturity of three months or less, other than those held in the investment portfolio, to be cash equivalents.

(Continued)

**CENTRAL PARK CONSERVANCY, INC.**

Notes to Financial Statements

June 30, 2019 and 2018

(Dollars in thousands)

**(j) Use of Estimates**

The preparation of financial statements in conformity with U.S. generally accepted accounting principles requires management to make estimates and assumptions that affect the reported amounts of assets and liabilities and disclosure of contingencies at the date of the financial statements and the reported amounts of revenues and expenses during the reporting period. Actual results could differ from those estimates. Significant items subject to such estimates and assumptions include the allowances for doubtful accounts, the valuation of investments, and the allocation of functional expenses.

**(k) Functional Allocation of Expenses**

The statement of functional expenses presents expenses by function and natural classification. Expenses directly attributable to a specific functional area of the Conservancy are reported as expenses of those functional areas. A portion of administration and technology costs that benefit multiple functional areas (indirect costs) have been allocated across programs and other supporting services based on headcount.

Program services include planning, design and construction and the Harlem Meer Outdoor Center. The Harlem Meer Outdoor Center will have a 4 year duration and is reported separately because of the scale of the project as compared to historical projects. Park operations include horticulture, maintenance and operations, visitor experience and helping other parks.

**(l) Risks and Uncertainties**

The Conservancy invests in various investment securities. Investment securities are exposed to various risks such as interest rate, market, and credit risks. Due to the level of risk associated with certain investment securities, it is at least reasonably possible that changes in the values of investment securities will occur in the near term and that such changes could materially affect the amounts reported in the balance sheets.

**(m) Adoption of Accounting Pronouncements**

In 2019, the Conservancy adopted Accounting Standards Update (ASU) 2016-14, *Presentation of Financial Statements for Not-for-Profit Entities* (ASU 2016-14), which among other things, changes how not for profit entities report net asset classes, expenses and liquidity in their financial statements. The significant requirements of the new ASU include the reduction of the number of net asset classes from three to two: with donor restrictions and without donor restrictions; the presentation of expenses by their function and their natural classification in one location; and quantitative and qualitative information about the management of liquid resources and the availability of financial assets to meet cash needs within one year of the date of the statement of financial position. The Conservancy applied the changes retrospectively.

The adoption of ASU 2016-14, resulted in prior year unrestricted net assets of \$88,277 now being reported as net assets without donor restrictions, and temporarily and permanently restricted net assets of \$187,620 and \$100,071 respectively being combined and reported as net assets with donor restrictions. In addition, the Conservancy has included a statement of functional expenses and additional disclosures regarding liquidity in accordance with ASU 2016-14.

(Continued)

**CENTRAL PARK CONSERVANCY, INC.**

Notes to Financial Statements

June 30, 2019 and 2018

(Dollars in thousands)

**(n) Recent Accounting Pronouncements**

The Financial Accounting Standards Board (FASB) issued Accounting Standards Update (ASU) 2018-08, *Not-For-Profit Entities (Topic 958), Clarifying the Scope and the Accounting Guidance for Contributions Received and Contributions Made*. This update helps an entity evaluate whether it should account for a grant (or similar transaction) as a contribution or as an exchange transaction. The update also clarifies and expands the criteria for determining whether a contribution is conditional, which may delay recognition of contribution revenue (recipient) or expenses (resource provider). The Conservancy plans to adopt ASU 2018-08 for the year ending June 30, 2020.

The FASB also issued ASU 2014-09: *Revenue from Contracts with Customers*. The core principle of this standard is that "an entity shall recognize revenue to depict the transfer of promised goods or services to customers in an amount that reflects the consideration to which the entity expects to be entitled in exchange for those goods or services." The amendments in this ASU, which were deferred by ASU 2015-14, are effective for public business entities for fiscal years beginning after December 15, 2017 (calendar 2018 and fiscal 2019 year-ends). For all other entities, the amendments in this Update are effective for fiscal years beginning after December 15, 2018 (calendar 2019 and fiscal 2020 year-ends). The Conservancy plans to adopt ASU 2014-09 for the year ending June 30, 2020.

In addition, the FASB issued ASU 2016-02: *Leases*. The FASB is issuing this Update to increase transparency and comparability among organizations by recognizing lease assets and lease liabilities on the balance sheet and disclosing key information about leasing arrangements. The amendments in this Update are effective for public business entities in fiscal years beginning after December 15, 2018 (calendar 2019 and fiscal 2020 year-ends). All other entities must apply the amendments in this Update in fiscal years beginning after December 15, 2019 (calendar 2020 and fiscal 2021 year-ends). The Conservancy plans to adopt ASU 2016-02 for the year ending June 30, 2021.

**(o) Reclassifications**

Certain prior year amounts have been reclassified to conform to the current year's presentation.

(Continued)

**CENTRAL PARK CONSERVANCY, INC.**

Notes to Financial Statements

June 30, 2019 and 2018

(Dollars in thousands)

**(3) Investments**

All investments are considered level 1 in the fair value hierarchy, except for investments reported at net asset value (or its equivalent).

A summary of the fair value of investments at June 30, 2019 and 2018 is as follow:

	<u>2019</u>	<u>2018</u>
Short-term investments:		
U.S. Treasury and money market funds	\$ 61,651	41,116
Investments held for endowment:		
U.S. Treasury money market funds	\$ 22,988	25,049
Domestic equities	16,992	13,977
Foreign equities	21,824	25,084
	<u>61,804</u>	<u>64,110</u>
Investments reported at NAV (or its equivalent):		
Real estate	33,785	36,363
Absolute return	65,395	58,526
Private equities	33,919	26,910
Public equities	34,493	39,601
Natural resources	11,754	15,777
	<u>179,346</u>	<u>177,177</u>
Total investments reported at NAV (or its equivalent)		
Total investments held for endowment	\$ <u>241,150</u>	<u>241,287</u>
Other long term investments:		
U.S. Treasury money market funds	\$ 64	386
U.S. Treasury bonds	20,548	25,884
	<u>20,612</u>	<u>26,270</u>
Investments reported at NAV (or its equivalent):		
Absolute return	2,002	1,937
Private equities	9,932	9,187
Other	12,365	12,943
	<u>24,299</u>	<u>24,067</u>
Total investments reported at NAV (or its equivalent)		
Total other long term investments	\$ <u>44,911</u>	<u>50,337</u>

(Continued)

**CENTRAL PARK CONSERVANCY, INC.**

Notes to Financial Statements

June 30, 2019 and 2018

(Dollars in thousands)

Included in investments held for endowment are amounts that have been appropriated by the board and spent in accordance with the endowment purpose of \$12,117 and \$5,502, at June 30, 2019 and 2018 respectively, that have not yet been drawn and remain as part of the investment portfolio (see note 12).

Under the terms of the limited partnership agreements, the Conservancy is obligated to periodically advance additional funding for its partnership investments. The unfunded commitments have not been recorded as a liability in the accompanying balance sheets. Such commitments generally have fixed expiration dates or other termination clauses. The Conservancy maintains sufficient liquidity in its investment portfolio to cover such calls. As of June 30, 2019, the Conservancy committed approximately 71% of the total investment balance in alternative investments.

The following table presents the strategies and related redemption information and unfunded commitments to the Conservancy's investments held for endowment measured at net asset value as of June 30, 2019:

	<u>2019</u>			
	<u>Fair value</u>	<u>Unfunded commitments</u>	<u>Redemption frequency</u>	<u>Redemption notice period</u>
Investments held for endowment at NAV:				
Real estate	\$ 33,785	10,822	None	None
Absolute return	65,395	17,191	None, monthly, quarterly, biennial	None, 45 days, 90 days
Private equities	33,919	32,468	None	None
Public equities	34,493	—	Weekly, monthly, quarterly	7 days, 45 days, 60 days
Natural resources	11,754	1,438	None, annual	None, 60 days
	<u>\$ 179,346</u>	<u>61,919</u>		

*Other Long-Term Investments*

During fiscal year 2013, one board member made a contribution of \$100,000 to the Conservancy and required that \$50,000 of the gift be invested in specific alternative investment funds (the Funds) that are managed by his firm and charged usual and customary fees.

Notwithstanding any provisions of any of the invested Funds, or any rights set forth in any Fund's Offering Memorandum or Articles of Association to the contrary, the Conservancy agreed not to submit requests for redemption until 2019 without obtaining the mutual consent of the donor and the Conservancy. Furthermore, in years 2019 through 2022, the Conservancy agreed that it shall (i) only submit requests for redemption of no more than 10% of the balance of the total of its investment in all funds valued at the end of the prior year, and (ii) use such redemptions strictly for capital expenditures (and related operating expenses) unless the mutual consent of the Donor and the Conservancy is obtained. As of January 1, 2023, the Conservancy may withdraw any portion of the remaining balance, as it shall determine. In fiscal year 2019, the Conservancy redeemed \$2,385 of these investments.

(Continued)

**CENTRAL PARK CONSERVANCY, INC.**

Notes to Financial Statements

June 30, 2019 and 2018

(Dollars in thousands)

**(4) Contributions Receivable**

Contributions receivable at June 30, 2019 and 2018 are due to be collected as follows:

	<u>2019</u>	<u>2018</u>
Less than one year	\$ 13,480	11,596
One to five years	5,491	16,817
Five years and thereafter	1,585	1,914
	<u>20,556</u>	<u>30,327</u>
Allowance	(288)	(288)
Discount to present value (at rates ranging from 1.41% to 2.78%)	(343)	(659)
Contributions receivable, net	<u>\$ 19,925</u>	<u>29,380</u>

Three donors comprised approximately 18% and 44% of total contribution revenue for the years ended June 30, 2019 and 2018, respectively.

**(5) Fixed Assets**

A summary of fixed assets at June 30, 2019 and 2018 is as follows:

	<u>2019</u>	<u>2018</u>	<u>Estimated useful lives</u>
Furniture and fixtures	\$ 1,502	1,403	5 to 10 years
Office and field equipment	8,087	9,636	3 to 5 years
Leasehold improvements	2,519	2,270	10 years
	<u>12,108</u>	<u>13,309</u>	
Less accumulated depreciation and amortization	(9,273)	(10,186)	
	<u>\$ 2,835</u>	<u>3,123</u>	

(Continued)

**CENTRAL PARK CONSERVANCY, INC.**

Notes to Financial Statements

June 30, 2019 and 2018

(Dollars in thousands)

**(6) Net Assets**

**(a) Without Donor Restrictions**

Available for the following purposes at June 30, 2019 and 2018:

	<u>2019</u>	<u>2018</u>
Held for long term purposes:		
Planning, design, and construction	\$ 17,549	16,634
Board designated as quasi-endowments:		
Planning, design, and construction	\$ 13,327	13,900
Horticulture, maintenance, and operations	10,736	11,133
Visitor experience	138	144
General purposes	43,987	46,056
	<u>\$ 68,188</u>	<u>71,233</u>

**(b) With Donor Restrictions**

Available for the following purposes at June 30, 2019 and 2018:

	<u>2019</u>	<u>2018</u>
Time and purpose:		
Planning, design, and construction	\$ 93,686	116,063
Horticulture, maintenance, and operations	1,249	1,481
Visitor experience	127	50
Helping other parks	4,440	3,004
General purposes	2,783	2,502
	<u>\$ 102,285</u>	<u>123,100</u>
For endowment:		
Horticulture, maintenance, and operations	\$ 143,070	146,699
Visitor experience	8,626	9,055
General purposes	11,091	8,837
	<u>\$ 162,787</u>	<u>164,591</u>

(Continued)

**CENTRAL PARK CONSERVANCY, INC.**

Notes to Financial Statements  
June 30, 2019 and 2018  
(Dollars in thousands)

**(7) Endowment Funds**

The Conservancy's endowment consists of 86 individual funds established for a variety of purposes including both donor-restricted endowment funds and funds designated by the Board of the Conservancy to be treated as endowments (quasi-endowment).

The Conservancy's management and investment of donor-restricted endowment funds have historically been subject to the provisions of the Uniform Management of Institutional Funds Act (UMIFA) and the New York State Trust Laws. In 2006, the Uniform Law Commission approved the model act, the Uniform Prudent Management of Institutional Funds Act (UPMIFA), which serves as a guideline for states to use in enacting legislation. Among UPMIFA's most significant changes was the elimination of UMIFA's important concept of historical dollar-value threshold, the amount below which an organization could not spend from the fund in favor of a more robust set of guidelines about what constitutes prudent spending. In fiscal year 2011, New York State enacted the New York Prudent Management of Institutional Funds Act (NYPMIFA).

Pursuant to the investment policy approved by the Board, the Conservancy has interpreted the NYPMIFA as allowing the Conservancy to appropriate for expenditure or accumulate so much of a donor-restricted endowment fund as the Conservancy deems prudent for the uses, benefits, purposes, and duration for which the endowment fund is established, subject to the intent of the donor as expressed in the gift instrument absent explicit donor stipulations to the contrary.

The Conservancy's Board of Trustees has authorized a policy designed to preserve the value of these pooled investments in real terms (after inflation) and provide a predictable flow of funds to support operations. The Conservancy's investment pool includes contributions, interest, dividends, and realized and unrealized gains and losses, net of investment management fees. The policy permits the use of a spending rate of up to a maximum of 6% applied to a moving average of the value of the investment pool as of December 31 of the five previous years. In both fiscal years 2019 and 2018, the Conservancy utilized a rate of 4.5% of the total investment pool. In fiscal years 2019 and 2018, the related amounts that were appropriated for use to support operations were \$9,133 and \$8,332, respectively.

In general terms, the Conservancy's investment objective is to seek maximum total return—defined as dividend and interest earnings plus any appreciation in market value—consistent with agreed-upon levels of risk. More specifically, the Conservancy seeks returns large enough to provide an additional return beyond the sum of the current spending rate and provisions for inflation.

(Continued)

**CENTRAL PARK CONSERVANCY, INC.**

Notes to Financial Statements  
June 30, 2019 and 2018  
(Dollars in thousands)

From time to time, the fair value of assets associated with donor-restricted endowment funds may fall below the level that the donor or the law requires to retain as a fund of perpetual duration. This results from unfavorable market fluctuations subsequent to the investment of contributions with donor restrictions. Any changes to the fair value of such deficiencies are included in the net assets with donor restrictions. There were no such deficiencies at June 30, 2019 and 2018.

The following tables reflect the activity in the net asset classes of the Conservancy's donor-restricted and board-designated endowment funds:

	<b>Year ended June 30, 2019</b>			
	<b>Without donor restrictions</b>	<b>With donor restrictions</b>		<b>Total</b>
		<b>To time and purpose</b>	<b>Accumulated gains</b>	
Net assets, June 30, 2018	\$ 71,233	102,940	61,651	235,824
Investment return, net	(445)	(750)	494	(701)
Contributions and other transfers	93	4,892	—	4,985
Appropriation of endowment assets for expenditure	(2,693)	—	(6,440)	(9,133)
Net assets, June 30, 2019	<u>\$ 68,188</u>	<u>107,082</u>	<u>55,705</u>	<u>230,975</u>
Composition of net assets as of June 30, 2019:				
Held for endowment	\$ —	107,082	55,705	162,787
Board-designated as quasi endowment funds	<u>68,188</u>	<u>—</u>	<u>—</u>	<u>68,188</u>
	<u>\$ 68,188</u>	<u>107,082</u>	<u>55,705</u>	<u>230,975</u>

(Continued)

**CENTRAL PARK CONSERVANCY, INC.**

Notes to Financial Statements  
June 30, 2019 and 2018  
(Dollars in thousands)

	Year ended June 30, 2018			Total
	Without donor restrictions	With donor restrictions To time and purpose	Accumulated gains	
Net assets, June 30, 2017	\$ 68,075	96,782	55,573	220,430
Investment return, net	5,300	638	12,080	18,018
Contributions and other transfers	188	5,520	—	5,708
Appropriation of endowment assets for expenditure	(2,330)	—	(6,002)	(8,332)
Net assets, June 30, 2018	\$ 71,233	102,940	61,651	235,824
Composition of net assets as of June 30, 2018:				
Donor-restricted endowment funds	\$ —	102,940	61,651	164,591
Board-designated endowment funds	71,233	—	—	71,233
	\$ 71,233	102,940	61,651	235,824

**(8) Other Revenue, Contributed Services, and Facilities**

A summary of other revenue at June 30, 2019 and 2018 is as follows:

	2019	2018
Merchandise sales, program revenue, and fees	\$ 1,878	2,364
Contributed services and facilities	755	678
	\$ 2,633	3,042

**CENTRAL PARK CONSERVANCY, INC.**

Notes to Financial Statements  
June 30, 2019 and 2018  
(Dollars in thousands)

The fair value of the contributed services and facilities is included as other revenue and allocated to functional expenses in the statements of activities as follows:

	2019	2018
Planning, design and construction	\$ 67	65
Horticulture, maintenance and operations	138	147
Visitor experience	142	157
Helping other parks	70	74
Fund-raising	271	170
Management and general	67	65
	\$ 755	678

In addition, many individuals have volunteered their time to the Conservancy. The value of these services is not included in the accompanying financial statements.

**(9) Retirement Plan**

The Conservancy has a defined-contribution retirement plan (the Plan) under Section 403(b) of the Internal Revenue Code in which all employees, as defined, are eligible to participate. Participants may make voluntary contributions, subject to plan limitations, to be applied toward the mutual fund platform.

The Conservancy is obligated to contribute 5% of the employee's base compensation, for all eligible employees, as defined. The Conservancy is also obligated to match employee contributions up to a maximum of 1% of the employee's base compensation, for all eligible employees, as defined. For the years ended June 30, 2019 and 2018, the Conservancy contributed \$1,516 and \$1,558, respectively, to the Plan on behalf of its employees. All contributions vest immediately.

The Conservancy has a deferred compensation plan (the Plan) under Section 457(b) of the Internal Revenue Code. For the years ended June 30, 2019 and 2018, a contribution for each officer of \$19.0 and \$18.5, respectively, was contributed as defined in the Plan. The Conservancy contributed \$209 and \$167, respectively, to the Plan.

**(10) Commitments and Contingencies**

**(a) Lease**

Effective July 1, 2011, the Conservancy extended the terms of its existing lease agreement to include additional office space in New York City. The extension expires in 2023. Annual lease payments include minimum base rent subject to escalation charges and a proportionate share of any increase in real estate taxes.

**CENTRAL PARK CONSERVANCY, INC.**

Notes to Financial Statements

June 30, 2019 and 2018

(Dollars in thousands)

Future minimum lease payments are as follows:

	<u>Amount</u>
Year ending June 30:	
2020	\$ 1,360
2021	1,385
2022	1,385
2023	<u>1,038</u>
	<u>\$ 5,168</u>

Rent expense for the years ended June 30, 2019 and 2018 was \$1,457 and \$1,441, respectively.

**(b) Other**

The Conservancy is involved in various claims and legal actions arising in the ordinary course of business. In the opinion of the Conservancy's management, the ultimate disposition of these matters will not have a material adverse effect on the Conservancy's financial condition. As described in an agreement between the City of New York, Department of Parks and Recreation, and the Conservancy dated April 28, 2006 and renewed May 13, 2013 (the agreement), the City of New York has agreed to indemnify and hold harmless the Conservancy for all services performed and activities conducted by the Conservancy pursuant to the agreement.

**(11) Contract Revenue**

In May 2013, the City of New York (the City) awarded a new management agreement (the Agreement) to the Conservancy, affirming its more than 33-year partnership with the Conservancy in jointly managing Central Park. Pursuant to the Agreement, the Conservancy is responsible for operating, maintaining, repairing and restoring Central Park, along with certain areas outside Central Park, for a ten-year period, July 1, 2013 through June 30, 2023, with two additional 5-year renewal terms, upon the agreement of the parties.

Under the Agreement, the Conservancy must raise and expend annually a minimum of \$7 million with respect to maintenance, repairs, programming, visitor services, landscaping and renovations. In exchange for meeting this requirement, the City will pay the Conservancy a minimum of \$2 million plus an amount equal to 50% of annual concession revenues derived by the City from concessions and special events in Central Park. The contractual arrangement may only be terminated under specific conditions outlined in the agreement.

The Conservancy recognizes revenue in connection with this contract as expenditures are made for specific services. In fiscal years 2019 and 2018, the Conservancy recognized as revenue and expended \$8,879 and \$8,663, respectively, related to the contract. At June 30, 2019 and 2018, the related receivable was \$4,439 and \$2,166, respectively.

**CENTRAL PARK CONSERVANCY, INC.**

Notes to Financial Statements

June 30, 2019 and 2018

(Dollars in thousands)

*Project Revenue*

In May 2013, the Conservancy entered into a ten-year contract for capital projects with the City of New York and the Department of Parks and Recreation for restoration projects throughout the Park. Payment is on a reimbursement basis for eligible expenses incurred by the Conservancy, with the Funds made available at a rate of up to \$6,000 per year beginning July 1, 2014 and expiring June 30, 2023. The Conservancy recognizes revenue in connection with this contract as expenditures are made. In fiscal year 2019 and 2018, the Conservancy recognized \$858 and \$2,963, respectively, for project revenue.

**(12) Liquidity and Availability**

The Conservancy manages its liquidity by developing and adopting annual operating budgets that provide sufficient funds for general expenditures. The following schedule reflects the Conservancy's financial assets available for general expenditure within one year from June 30, 2019.

	<u>2019</u>	<u>2018</u>
Cash and short term investments	\$ 63,410	52,605
Accounts receivable, due within one year	10,027	8,321
Contributions and trusts receivable, due within one year	13,307	11,399
Net endowment appropriation, not yet drawn (note 3)	12,117	5,502
Subsequent year endowment appropriation	<u>9,335</u>	<u>9,133</u>
Total financial assets available within one year	<u>\$ 108,196</u>	<u>86,960</u>

Additionally, the Conservancy has \$68,188 of board designated funds being treated as quasi-endowments that are invested for long term appreciation and current income but remain available and may be spent at the discretion of the Board.

**(13) Harlem Meer Outdoor Center**

In February 2019, the Conservancy entered into pledge agreements with four donors to provide \$100 million (collectively) in funding to be paid over a five-year period for the construction, operation and management of a new pool and ice rink. The pledge agreements contain provisions that the Conservancy views as "conditional promises". Accordingly, pledge payments received in the amount of \$15 million were recorded as deferred revenue. The revenue from these pledge agreements will only be recognized at such time as the specific conditions are actually met. In 2019, the Conservancy recognized \$2,278 as revenue as a result of incurring expenditures in accordance with the donor agreements.

**(14) Subsequent Events**

In connection with the preparation of the financial statements, the Conservancy evaluated subsequent events after the balance sheet date of June 30, 2019 through October 11, 2019 which was the date the financial statements were available to be issued, and concluded that no additional disclosures were necessary.





# Supporters

# Board of Trustees

(As of June 11, 2019)

## Chairman

**Thomas L. Kempner, Jr.**  
*Co-Executive Managing Member*  
Davidson Kempner  
Capital Management

## Vice Chairman

**Jane Bayard**

## Treasurer

**Michael Grobstein**  
*Retired Vice Chairman*  
Ernst & Young

## Secretary and General Counsel

**Kenneth H. Heitner, Esq.**  
Deloitte Tax LLP

## President & CEO

**Elizabeth W. Smith +**  
Central Park Conservancy

## Judy Hart Angelo

*Songwriter*

## Elizabeth H. Atwood

**Jeff T. Blau**

*CEO*  
Related Companies

## Hon. Gale A. Brewer +

*Manhattan Borough President*

## Judith M. Carson

**Richard Cashin**

*President*  
OEP Capital Advisors L.P.

## Suzanne Cochran

**Kelly C. Coffey**

*CEO*  
City National Bank

## Martin Cohen

*Chairman*  
Cohen & Steers

## Angela Diaz ^

*Director*  
Mount Sinai Adolescent  
Health Center

## Bennett Goodman

*Senior Founding Member*  
GSO Capital Partners

## Alice Gottesman

## Nicholas A. Gravante, Jr. #

*Administrative Partner*  
Boies, Schiller & Flexner LLP

## Maxine Griffith #

Columbia University

## Anne S. Harrison

**Jane Heller**  
*Managing Director*  
Bank of America

## Amie James

**Jonathan Korngold**  
*Senior Managing Director*  
Global Head, Growth Equity  
Blackstone

## Jill Lafer #

**Shelly Lazarus**  
*Chairman Emeritus*  
Ogilvy

## Alexia Kondylis Leuschen +

*President of  
the Women's Committee*  
Central Park Conservancy

## Carol Sutton Lewis

**Robert C. Lieber #**  
*Executive Managing Director*  
C-III Capital Partners

## Jay P. Mandelbaum

## Leni May

**Eugene Mercy, Jr.**  
*Principal*  
Madison Twenty-Four  
Associates LLC

## Gillian Minter

## Charles A. Myers #

**Christopher J. Nolan, FASLA +**  
*Central Park Administrator*

## Amelia Ogunlesi

**Deborah Roberts**  
*ABC News Correspondent*

## Joe L. Roby

*Chairman Emeritus*  
Credit Suisse Securities USA

## Eric Rudin

*Vice Chairman & President*  
Rudin Management Co.

## Didi Schafer

## Richard G. Schneidman

*Trustee*  
Robert W. Wilson Charitable Trust

## Laureen E. Seeger

*Executive Vice President  
and General Counsel*  
American Express Company

## Liz Hilton Segel

*Senior Partner*  
McKinsey & Company

## Norman C. Selby

*Chairman*  
Real Endpoints Ilc

## Alfred J. Shuman

*Founder and Managing Member*  
The Archstone Partnerships

## Hon. Mitchell J. Silver, FAICP +

*Commissioner of  
Parks and Recreation*  
NYC Parks

## A.J.C. Smith

## John Steinhardt

*Managing Partner*  
KLS Diversified  
Asset Management

## Erana M. Stennett

Bloomberg

## John Stossel

Stossel TV

## Stuart Subotnick

*President & CEO*  
Metromedia Company

## Jeff Tarr, Jr.

*Principle Engineer*  
Sidewalk Labs

## Mary Wallach

**Anne Williams-Isom ^**  
*CEO*  
Harlem Children's Zone

## Barry M. Wolf

*Executive Partner*  
Weil, Gotshal & Manges LLP

## Nanar N. Yoseloff

## Life Trustees

## Lewis W. Bernard

*Chairman*  
Classroom, Inc.

## Jean Clark

## Norma T. Dana

**Henry R. Kravis**  
*Founding Partner*  
Kohlberg Kravis Roberts & Co.

## Sheila C. Labrecque

**Lynden B. Miller**  
Lynden B. Miller  
Public Garden Design

## Ira M. Millstein, Esq.

*Senior Partner*  
Weil, Gotshal & Manges LLP

## E. John Rosenwald, Jr.

*Vice Chairman Emeritus*  
JP Morgan

## Janet Ross

## Joan C. Schwartz

**Elizabeth R. Varet**  
*Chairman*  
American Securities, L.P.

## Founding Trustees

## William S. Beinecke \*

Antaeus Enterprises, Inc.

## Douglas Blonsky

*Former President & CEO*  
Central Park Conservancy

## Gordon J. Davis, Esq.

*Partner*  
Venable, LLP

## Richard Gilder

**Elizabeth Barlow Rogers**  
*President*  
Foundation for Landscape Studies

# Women's Committee

(As of October 25, 2019)

## Founders

Jean Clark  
Norma T. Dana  
Marguerite Hillman Purnell \*  
Phyllis Cerf Wagner \*

## Board of Directors

### President

Alexia Kondylis Leuschen

### Executive Vice President

Yesim Philip

### Vice Presidents

Tracey Huff  
Sharon Jacob  
Sarah Kurita  
Sharon Teles

### Treasurer

Patti Fast

### Secretary

Shelley Sporleder Carr

### Assistant Secretary

Susan Calhoun

### Executive Director

Kristin M. MacDonald +

## Presidents' Council

Suzie Aijala  
Jean Clark  
Suzanne Cochran  
Norma T. Dana  
Anne Harrison  
Sheila Labrecque  
Karen Lefrak  
Karen T. May  
Betsy Messerschmitt  
Gillian Minter  
Nancy Missett  
Nancy Paduano  
Hilary Geary Ross  
Susan Rudin

## Advisory Board

Patricia A. Chambers  
Patricia Dunnington  
Marjorie Fortgang  
Elizabeth W. Gardiner  
Gail Gilbert  
Jamee T. Gregory  
Mai Hallingby-Harrison  
Rachel Hovnanian  
Neil Kleinschmidt  
Bambi Putnam  
Ann S. Pyne  
Donna Rosen  
Margaret L. Smith  
Elizabeth F. Stribling

# Forever Green Campaign

*Forever Green: Ensuring the Future of Central Park* is a 10-year campaign to restore and preserve Frederick Law Olmsted and Calvert Vaux's extraordinary vision for Central Park. This ambitious project will raise \$300 million to enable vital, long-term planning and restoration throughout the entire Park. The two pillars of the campaign are a historic

gift by the Paulson Family Foundation and increased support from the City of New York. We gratefully acknowledge John and Jenny Paulson and the City of New York as visionary partners in ensuring the future of Central Park. We also gratefully acknowledge the lead supporters of *Forever Green*, who make our work possible.

## \$25,000,000 and over

The Thompson Family Foundation, Inc.

## \$10,000,000 to 24,999,999

Anonymous (1)

## \$5,000,000 to \$9,999,999

Anonymous (1)  
Mary McConnell Bailey  
Bloomberg Philanthropies

Mr. & Mrs. Russell L. Carson  
Michele & Marty Cohen  
Ms. Judith-Ann Corrente & Mr. Willem Kooyker

Stephanie & Fred Shuman

## \$3,000,000 to \$4,999,999

JPMorgan Chase & Co.  
Thomas L. Kempner, Jr. &  
Katheryn C. Patterson

Sarah Peter  
Jeanette & Jonathan Rosen  
The Tarr-Coyne Family

The Robert W. Wilson Charitable Trust  
The Women's Committee of  
the Central Park Conservancy

## \$1,000,000 to \$2,999,999

Anonymous (3)  
Lisa & Dick Cashin  
Patti & Ray Chambers  
CHANEL  
Charina Endowment Fund  
Dormitory Authority of the State of New York  
William and Dewey Edelman Charitable Trust  
Meg and Bennett Goodman Family Foundation  
The Gottesman Fund

Gray Foundation  
The Jerome L. Greene Foundation  
The Heckscher Foundation for Children  
Amie & Tony James  
The Willard T.C. Johnson Foundation, Inc.  
The JPB Foundation  
Ricky & Ralph Lauren  
Leni & Peter May  
Roby Family Foundation

Fiona & Eric Rudin  
The Dr. Mortimer & Theresa Sackler Foundation  
A & J Saks Foundation, Inc.  
Donna & Marvin Schwartz  
Bruce & Robbi Toll  
Vornado Realty Trust  
Sidney J. Weinberg, Jr. Foundation

## \$750,000 to \$999,999

Julian H. Robertson

Didi & Oscar Schafer

## \$500,000 to \$749,999

Anonymous (2)  
Sima & Morad Ghadadian  
The Goldie Anna Charitable Trust  
William Randolph Hearst Foundation

The Lauder Foundation  
Mark & Debra Leslie  
Margaret Munzer Loeb & Daniel S. Loeb  
Mr. Samuel J. Lurie \* & Ms. Gabrielle W. Lurie

Estate of Robert Mayer Immerman  
Judith Naumburg  
Stavros Niarchos Foundation  
May & Samuel Rudin Family Foundation, Inc.

## \$250,000 to \$499,999

Judy Hart Angelo  
Brooke Astor Fund for New York City Education  
in The New York Community Trust  
Linda F. Bermas  
Neal F. Bermas  
Mr. & Mrs. Jeff T. Blau

Butler Conservation Fund, Inc.  
Victor F. & Patricia M. Ganzi  
Nadine & Michael Grobstein  
HSBC Bank USA, N.A.  
Anita & Robert Jacobson  
Liz Appel Mixer

The Jane and Daniel Och Family Foundation  
Mrs. Jack Rudin  
Denise R. Sobel  
Mr. & Mrs. Eugene H. Zagat, Jr.

## \$100,000 to \$249,999

Anonymous (4)  
Diane & Arthur Abbey  
Luana & Steven Alesio  
American Express Foundation

Jody & John Arnhold  
The Barker Welfare Foundation  
The Peter A. & Elizabeth S. Cohn Foundation  
Norma Dana

Robert & Jennifer Diamond Family Foundation  
Doris Duke Charitable Foundation  
Jeanne Donovan Fisher  
General Motors Foundation

## \$100,000 to \$249,999 (continued)

Sibyl R. Golden \*  
Mr. & Mrs. Jeffrey Gural  
Anne & Bill Harrison  
Tracey & Craig Huff  
The Charles Evans Hughes Memorial  
Foundation, Inc.  
Mr. & Mrs. Barry Kaye  
David L. Klein, Jr. Foundation, in memory of  
Saretta Barnet  
Sheila Labrecque  
Alexia Kondylis Leuschen

Leon Lowenstein Foundation, Inc.  
Karen & Tony \* May  
Gillian & Sylvester Minitzer  
Sandra Earl Mintz  
Nancy & Daniel Paduano  
Donald A. Pels Charitable Trust  
Yesim & Dusty Philip  
The Pinkerton Foundation  
Marguerite O. Pitts  
Jenny & Michael Price  
Mr. & Mrs. Frank E. Richardson

Diana Ross  
The Rudin Foundation, Inc.  
Derald H. Ruttenberg Foundation  
Steven F. Skoler & Sandra J. Horbach  
Susan & John Steinhardt  
John F. Stossel  
Jay and Kelly Sugarman Foundation  
Sharon & Tom Teles  
Mr. & Mrs. Wynant D. Vanderpoel III  
Mr. & Mrs. Jeffrey C. Walker

## \$50,000 to \$99,999

Mr. & Mrs. Gary Barnett  
The Bodman Foundation  
Shelley & Michael Carr  
Elizabeth & Jay Chandler  
Christie's  
Andrea Henderson Fahnestock &  
George A. Hambrecht

Global Holdings, Inc.  
George A. Hirsch  
Cathy & Bill Ingram  
Amelia & Bayo Ogunlesi  
Estate of Marjorie & Donald C. Phillips  
Mrs. Peter M. Sacerdote  
Mr. & Mrs. Richard Saltzman

Estate of Ruth Weil  
William E. Weiss Foundation, Inc./  
Daryl Brown Uber  
Mr. \* & Mrs. Robert G. Wilmers  
Nanar & Tony Yoseloff

## \$25,000 to \$49,999

Anonymous (2)  
Suzie & Ainar Aijala  
Mr. & Mrs. Lloyd Blankfein  
William C. Close  
Jennifer L. Daniels  
Mercedes S. de Noboa  
James G. Dinan & Elizabeth R. Miller  
Patti & Eric Fast  
First Republic Bank  
Ms. Wendy Fisher  
Elizabeth & Robert Gardiner  
Gail A. Gilbert  
Laurie & Peter Grauer  
Jessica & Drew Guff

Alexandra & Paul Herzan  
William Talbott Hillman Foundation  
Sharon & Bill Jacob  
Karen Karlsrud & Raymond C. Mikulich  
Eleanora Kennedy  
Beth & Clarke Keough  
Kohn-Claar Family Foundation  
Susan & David Lazarus  
Mr. & Mrs. Norman Lear  
Antonio & Teresa Madero  
Judith & John Manocherian  
Mr. & Mrs. Jeffrey A. McDermott  
Muffy & Donald Miller  
Linda Mirels

Ruth Nerken  
Samuel I. Newhouse Foundation, Inc.  
The Paul and Klara Porzelt Foundation  
The Prospect Hill Foundation, Inc.  
Mrs. Stephen A. Simon  
Crawford Taylor Foundation  
Kimberly & Charlie Thurston  
Laurie Tisch  
Dr. & Mrs. P. Roy Vagelos  
Mr. & Mrs. John E. Waldron  
Martha & Alex Wallau  
Mr. & Mrs. Perry Weitz  
Mr. & Mrs. Barrie A. Wigmore

## \$10,000 to \$24,999

Anonymous (2)  
Juliet Arrieta & Oliver Thym  
Mr. & Mrs. Miguel A. Bezos  
Bostock Family Foundation  
Aileen & Chris Bruner  
Noreen & Ken Buckfire  
Mr. & Mrs. Samuel R. Chapin  
Gloria & Philip Cowen  
The Felicia Fund  
Lynn & Joel Frank  
Samantha & John Gellert  
Britt-Louise Gilder  
Judith S. & The Honorable Rudy Giuliani  
Gail Gregg  
Mai V. Hallingby  
Mr. & Mrs. David Hamamoto  
Mr. & Mrs. Alan Horn  
Christina & John Horner  
Lin & Stephen Jamison

Suzanne & Woody Johnson  
Mr. & Mrs. William M. Kahane  
Nell & Robert Kleinschmidt  
Nyssa & Bill Kourakos  
Sarah & Rocky Kurita  
Regina A. Lee  
Karen & Richard LeFrak  
Kamie & Richard Lightburn  
The Lucius N. Littauer Foundation, Inc.  
Leonard Litwin \*  
Macklowe Gallery  
Karen & David Mandelbaum  
David J. McCabe  
Amy & Philip Mezey  
Pamela L. Miles  
Susan & Ira Millstein  
Marcia & Richard Mishaan  
Mary & Garrett Moran  
Pedro L. B. Passos

Liz & Jeff Peek  
Playground Partners  
Ann S. Pyne  
Lisa Schiff  
Barbara & James Scott  
Jenna & Paul Segal  
Mr. & Mrs. Marvin R. Shanken  
Dr. Robert C. and Tina Sohn Foundation  
Gillian & Robert Steel  
Elizabeth F. Stribling  
Mr. & Mrs. Steven M. Theede  
Douglas Dockery Thomas  
Ms. Jeanne Tseng & Mr. Colin Rust  
Marilyn & Scott Urdang  
Debby & Peter Weinberg  
Suzy & Jack Welch  
Paula Zahn & Paul Fribourg  
Michel & Caroline Zaleski

\* In Memoriam

\* In Memoriam

# Supporters

(Gifts, pledges, and pledge payments made  
July 1, 2018 – June 30, 2019)

## \$1 Million and Over

Anonymous (3)  
Mr. & Mrs. Russell L. Carson  
CHANEL  
Kathryn & Andrew Davis  
The Shelby Cullom Davis Charitable Fund

Dormitory Authority State of New York  
Meg & Bennett Goodman  
The JPB Foundation  
Thomas L. Kempner, Jr. &  
Katheryn C. Patterson

Estate of Paul S. Marsh  
Estate of Virginia Dunne Ridder  
The Thompson Family Foundation, Inc.

Mr. & Mrs. Michael F. Price  
Mr. Oded Regev & Ms. Judith M. Vale  
Janet C. Ross  
Donna & Marvin Schwartz  
Laureen Seeger  
Norman C. Selby & Melissa G. Vail  
Stephanie & Fred Shuman

Steven F. Skoler & Sandra J. Horbach  
Mr. & Mrs. A.J.C. Smith  
Susan & John Steinhardt  
Stuart Subotnick  
Mr. & Mrs. Michael Swenson  
Amy & Jeff Tarr, Jr.  
Mr. & Mrs. Tom Teles

Mr. & Mrs. Donald F. Textor  
Hans Thurnauer Charitable Trust  
Estate of Marcia Van Meter  
Elizabeth & Michael Varet  
W. P. Carey Inc.  
Cindy & Tom Wagner  
Mary Wallach

## \$500,000 to \$999,999

Jeanette & Jonathan Rosen

## \$250,000 to \$499,999

Judy Hart Angelo  
Elizabeth H. Atwood  
Lisa & Dick Cashin  
Patti & Ray Chambers  
Michele & Marty Cohen  
The Jerome L. Greene Foundation

Kitchings Family Foundation  
Alexia Kondylis Leuschen  
Leni & Peter May  
The Mount Sinai Hospital  
Judith Naumburg  
Roby Family Foundation

Fiona & Eric Rudin  
The Derald H. Ruttenberg Foundation  
Mr. & Mrs. Oscar S. Schafer  
Bruce & Robbi Toll  
The Robert W. Wilson Charitable Trust

## \$100,000 to \$249,999

Anonymous  
American Express Foundation  
The Barker Welfare Foundation  
Estate of Regina Baron  
Bloomberg Philanthropies  
Estate of Dorothy Borg  
EY  
Sima & Morad Ghadamian  
The Gottesman Fund  
The Marc Haas Foundation  
Mr. & Mrs. William B. Harrison, Jr.

Mr. & Mrs. Lawrence D. Hite  
Laurie & David Hodgson  
Mr. & Mrs. Craig A. Huff  
Sharon & Bill Jacob  
Mr. & Mrs. Hamilton E. James  
Estate of Eve Grantham Kingsland  
Karen & Paul Levy  
Macquarie  
LuEsther T. Mertz Charitable Trust  
New York Road Runners Club  
Amelia & Bayo Ogunlesi

Marguerite O. Pitts  
Amanda Thompson Riegel  
Marjorie & Richard Schneidman  
Jim & Marilyn Simons  
Denise R. Sobel  
The Honorable & Mrs. Robert K. Steel  
Merryl & James Tisch  
Sidney J. Weinberg, Jr. Foundation  
Suzy & Jack Welch  
Mr. & Mrs. Barrie A. Wigmore  
Nanar & Tony Yoseloff

## \$50,000 to \$99,999

Anonymous (5)  
Amy & David Abrams  
Jody & John Arnhold  
The Jeffrey H. and Shari L. Aronson  
Family Foundation  
Bank of America  
Michele & Timothy Barakett  
Mr. & Mrs. Gary Barnett  
Jane Bayard, The MAT Charitable Foundation, Inc.  
Jutta & Fred Benenson  
Brodsky Family Foundation  
Neal A. Brown & Judith LaBelle  
Mr. & Mrs. Michael Carr  
Consolidated Edison Company of New York, Inc.  
Mrs. Charles A. Dana, Jr.  
Estate of Marie-Helene Diamond  
The Endeavor Foundation

Andrea Henderson Fahnestock &  
George A. Hambrecht  
Katherine Farley & Jerry I. Speyer  
Mr. & Mrs. Alexander Farman-Farmaian  
Jeanne Donovan Fisher  
Estate of William R. Fowler  
Mr. & Mrs. Austin T. Fragomen  
Amandine & Stephen Freidheim  
Fund for the Delacorte Theatre in Central Park  
Victor F. & Patricia M. Ganzi  
Mr. & Mrs. Peter T. Grauer  
Nadine & Michael Grobstein  
Mr. & Mrs. David Hamamoto  
Jane R. Heller & Steven L. Gerard  
Marlene Hess & James D. Zirin  
JPMorgan Chase & Co.  
Estate of Marina Kimble

Kristy & Jonathan Korngold  
Mrs. Thomas G. Labrecque  
Estate of Evelyn Lang  
Evelyn H. Lauder Charitable Lead Trust  
Laurie & Jay Mandelbaum  
Karen T. May  
Carolyn & Gene Mercy  
Gillian & Sylvester Miniter  
The Ambrose Monell Foundation  
Mr. & Mrs. Alexander Morcos  
Henry & Lucy Moses Fund, Inc.  
Mr. & Mrs. Michael Newhouse  
Nordstrom  
Beth Ostrosky & Howard Stern  
Paulson Family Foundation  
Donald A. Pels Charitable Trust  
Yesim & Dusty Philip

## \$25,000 to \$49,999

Anonymous (5)  
Mr. & Mrs. Ainar D. Aijala, Jr.  
Luana & Steven Alesio  
Allen & Company  
AMETEK Foundation, Inc.  
Jesse Angelo  
Arbor Day Foundation  
The Cornelia T. Bailey Foundation  
Mr. & Mrs. Kim Baptiste  
Abigail Baratta  
Estate of Henrie Jo Barth  
Candice Bergen & Marshall Rose  
The Blackstone Charitable Foundation  
Franci J. Blassberg & Joseph Rice III  
Block Family Foundation  
The Adele and Leonard Block Foundation  
Scott & Roxanne Bok  
Sarah & Stuart Britton  
Mr. & Mrs. Christian Bruner  
Dale & Robert Burch  
Gretchen & Steve Burke  
Mr. & Mrs. Kenneth Chenault  
Lois Chiles & Richard Gilder  
Chubb  
Suzanne & Bob Cochran  
The Peter A. & Elizabeth S. Cohn Foundation  
The Colony Hotel  
Joan Ganz Cooney  
Nancy J. Crown & Sam K. Weisman  
Donna & Thomas Daniels  
Mrs. Elizabeth Garber Daniels  
Peggy & Richard M. Danziger  
Robert & Lenore Davis  
Dudley & Michael Del Balso  
Delta Airlines, Inc.  
Dr. Gayatri Devi  
Robert & Jennifer Diamond Family Foundation  
Mr. & Mrs. Joseph A. DiMenna  
James G. Dinan & Elizabeth R. Miller  
Linda & Michael Donovan  
Douglas Elliman Real Estate  
Dr. & Mrs. Ronald Dozoretz  
William and Dewey Edelman Charitable Trust  
Cheryl & Blair Effron  
Shelley & Steven Einhorn  
Mr. & Mrs. Eric C. Fast  
Yelena Feuerman  
Mr. & Mrs. Michael G. Fisch

Bill Ford & Marigay McKee  
Amanda & Glenn Fuhrman  
Renata & Claudio Garcia  
Buzzy Geduld  
Mr. & Mrs. John Gellert  
Monique Giroux  
Mr. & Mrs. Thomas H. Glocer  
Estate of Robert I. Goldman  
Goldman-Sonnenfeldt Foundation  
Perry & Donna Golkin  
Mr. & Mrs. Mark Goodman  
Robert F. Gossett, Jr.  
Sascha Greenberg  
Henriette Hansen  
The Hearst Corporation  
Caterina Heil  
Sarah & Elie Hirschfeld  
Cathy & Bill Ingram  
Anita & Robert Jacobson  
Kathy & Mitchell Jacobson  
Robert K. Johnson  
Mr. & Mrs. Clarke R. Keough  
Suzie & Bruce Kovner  
Robert K. Kraft  
Mr. Michael Kuharski & Ms. Allison Davi  
Sarah & Rocky Kurita  
Ellen & Peter LaFleche  
Karen LaMonte  
Leonard A. Lauder  
Jennifer Bruder Lavin & Ted Lavin  
Dr. & Mrs. George M. Lazarus  
Mr. & Mrs. Richard S. LeFrak  
Dave & Jessica Lindsey  
Amanda & Tom Lister  
Yaru Liu  
Mr. & Mrs. John J. Mack  
Mrs. Margo MacNabb-Nederlander &  
Mr. James L. Nederlander  
Robert\* & Roberta Mahler  
Mr. & Mrs. Peter L. Malkin  
Sue & Steve Mandel  
Catie & Donald Marron  
Mr. & Mrs. Edward Mathias  
Evelyn & David McCabe  
Stephanie & W. Carter McClelland  
Raymond C. Mikulich & Karen Karlsrud  
Sally & Bob Miller  
Susan & Ira Millstein

Linda Mirels  
Marcia & Richard Mishaan  
Mr. & Mrs. Garrett M. Moran  
Morgan Stanley Private Wealth Management  
Dr. Tanmoy Mukherjee &  
Mrs. Elizabeth H. Russell  
Amanda & Don Mullen  
NATIXIS  
Wilson & Eliot Nolen  
Orentreich Family Foundation  
Amy & Joseph Perella  
Carroll Petrie Foundation  
Lisa Pevaroff-Cohn & Gary Cohn  
Dr. Fred E. Pittman  
The Prospect Hill Foundation, Inc.  
Mr. & Mrs. John S. Pyne  
Rhodebeck Central Park Conservancy Fund  
Dr. Annette U. Rickel  
Julian H. Robertson, Jr.  
Mrs. Jack Rudin  
Mrs. Peter M. Sacerdote  
Mr. & Mrs. Stephen A. Schwarzman  
Barbara & James Scott  
Mr. & Mrs. Bernard Selz  
Lyn Siifen  
Esther Simon Charitable Trust  
Paul E. Singer  
Marjorie M. Sorensen Charitable Lead Trust  
The Starr Foundation  
Leila Straus  
Mrs. Jane Susskind-Narins  
Epstein Teicher Philanthropies  
Katrin Theodoli  
Mr. & Mrs. Charles Thurston  
Barbara & Donald Tobey  
Mr. & Mrs. David M. Tobey  
Ms. Jeanne Tseng & Mr. Colin Rust  
Dr. & Mrs. P. Roy Vagelos  
Viacom  
Holly B. Wallace & Edwin M. Baum  
Martha & Alex Wallau  
The Walt Disney Company  
Philippa Weismann  
Julia & Edward Weld  
Marie Wickham  
Suzy Buckley Woodward  
Jayne Wrightsman \*  
Barbara & Donald Zucker

\* In Memoriam

\$10,000 to \$24,999

Anonymous (18)  
55 Central Park West  
825 Fifth Avenue  
Mr. David Aboodi & Ms. Meredith Berman  
Mr. & Mrs. Nicholas Acquavella  
Raynor G. Adams III  
The Adler Family  
Agricultural Bank of China  
Mr. & Mrs. Reis L. Alfond  
Dr. Eva Andersson-Dubin & Mr. Glenn Dubin  
Ms. Terry L. Andreas & Mr. John Hewig  
Mr. Lamberto Andreotti  
Mr. & Mrs. David Apple  
Vasily Arkanov  
Ms. Letty Aronson & Ms. Alexa Aronson  
Barbara Asch & Jonathan G. Weiss  
Kathleen Augustine  
Lawrence T. Babbio, Jr.  
Talene & Eric Baroyan  
Lisbeth R. Barron  
Conor Bastable & Frida Polli  
BeamSuntory  
Laurie & Greg Beard  
Dick and Diana Beattie Fund  
Steven Beispel  
Scott Belsky  
The Benjamin Family  
Paula Bennett & Karekin Arzoomanian  
David G. Berger & Holly Maxson,  
The Berger Family Foundation, Inc.  
Berkshire Hathaway HomeServices  
New York Properties  
Lynn & Scott Bernstein  
Sara & Geoffrey Bible  
Ms. Ann Billingsley & Mr. Arthur W. Zeckendorf  
Jamie Nicholls & Fran Biondi Charitable Trust  
Katherine & Marco Birch  
Mr. & Mrs. Michael C. Bitton  
Debra & Leon Black  
Mrs. Bob Blank  
Bloomingdale's  
Professor Stephen Blyth  
BNY Mellon  
Gilbert H. Boas  
Gail Bomze  
David Boyum  
Ron Bozman & Kyle McCarthy  
Mr. & Mrs. Lester R. Brafman  
Mr. & Ms. Danny Brajkovic  
The Brookdale Foundation Group  
The Kirk and Barbara Browning Fund  
Mr. & Mrs. Kenneth A. Buckfire  
Mr. & Mrs. Harry Burn  
Ursula Burns & Lloyd Bean  
Julia Cafiero  
Mr. & Mrs. William I. Campbell  
Eilah M. Campbell-Beavers  
Ashley & Todd Carlson

Mr. & Mrs. Courtney Carson  
Mr. & Mrs. Martin W. Cassidy  
Mr. & Mrs. Jacques Cattier  
CBRE, Inc.  
Century Road Club Association  
Barbara & Gerald Chait  
Ching-Lynn Chen & Richard Blewitt  
Jim Chervenak  
Matthew & Wendy Cherwin  
Chizen Family Foundation  
Jessica & Bryan Cho  
Mrs. Jonathan Churchill  
Dr. John P. Cise  
Mrs. Howard L. Clark  
William C. Close  
Joyce & Barry Cohen  
Leni Cohen  
Ranika & Ruben Cohen  
Bonnie Comley & Stewart F. Lane  
Simon Connolly  
Melody Conwell  
Julia Coopersmith  
Kathy & James Cornelius  
Ms. Cathy Cramer & Mr. Kenneth Gibbs  
Estate of Jane Creel  
Catherine & David Cuthell  
Rachel Dahill  
Ron Daniel  
George & Wendy David  
Jill A. Davis & Ed Conrad  
Leonard & Sophie Davis Fund  
Elisabeth de Picciotto  
Heather Delaney  
Antoinette Delruelle & Joshua Steiner  
Christine M. Denham & Robert W. Stein  
Mr. & Mrs. David B. Dillard  
The Dillon Fund  
Mr. & Mrs. James Dimon  
Carolyn Dirks  
Discovery Land Company  
Ran Dong  
William W. Donnell  
Glenn Dulieu  
Charles P. Durkin, Jr.  
The Durst Organization  
The Families of George & Michael Eberstadt  
Mr. & Mrs. Kenneth L. Edlow  
Anne & Joel Ehrenkranz  
Lehoczy Escobar Family  
Evelyne Estey  
Yusif Eyvazov  
Carol & Michael \* Fabrikant  
Jeffery Fang  
Sherry Yuan Fang & Guofang Fang  
Mr. & Mrs. David H. Feinberg  
Estate of Richard A. Fenn  
Linda W. Filardi & Gary M. Talarico  
Debra J. Fine & Martin I. Schneider

First Eagle Investment Management Foundation  
Karen Solem Forman  
Melanie Charlton Fowler  
Amy & Brian France  
Lisa Freed  
Edith Hall Friedheim  
Friedman Family Foundation  
Robert Gazzale  
Estate of Anthony Geiss  
Geller & Company LLC  
Mr. & Mrs. Michael Gellert  
Mr. & Mrs. Peter Georgescu  
Paul Giordano  
Helene J. Golay & Raymond Sherman  
Arthur Goldstone  
Mr. & Mrs. Samuel Goldworm  
Carl Golub  
Mr. & Mrs. Al Gordon  
Penny & James Gorman  
Catherine Graves  
Kim Greenberg  
Jessica & Drew Guff  
Mr. & Mrs. Jeffrey Gural  
Gurney Foundation, Inc.  
Cecile Gyles  
Andrea Hagan & Paul Parker  
The Hampshire House  
Tres Hanley & Paul Millman  
George Hanus  
The Hayden Harman Foundation  
Ellen R. Harris  
Gillian Hearst  
The Heckscher Foundation for Children  
Margaret M. Heller  
Mr. & Ms. Jonathan Herbach  
Robertta Herbison  
Joshua Herrera  
Jean Herskovits \* & John Cory  
Stephanie & Stephen Hessler  
Mr. & Mrs. Brian J. Higgins  
Amy Hoffman  
Mr. & Mrs. Michael J. Horvitz  
Mary N. Howard  
Mrs. Sylvia Hughes & Mr. John Hughes  
Hugoton Foundation  
Mary Anne Hunting & Thomas Remien  
Andrea Indyke  
Mr. & Mrs. James Jacobson  
The Rona Jaffe Foundation  
Sam & Vera Jain  
Catherine Jamet  
Lin & Steve Jamison  
Paola Alba Jannelli  
Japan Day, Inc.  
Mr. & Mrs. Reuben Jeffery  
Kayce Freed Jennings  
Ana Jobim  
Jockey Hollow Foundation

Johansson Family  
Freda & Chester Johnson  
Mr. & Mrs. William M. Kahane  
Kathleen & Scott Kapnick  
Mr. & Mrs. Robert Kaufman  
Richard L. Kay, Esq.  
Mr. & Mrs. Barry Kaye  
Megan Kearney & Paul Enright  
Martin L. Keating  
Michael M. Kellen  
Mrs. Stephen M. Kellen \*  
David B. R. Kemper  
Karen & Kevin Kennedy  
Mrs. Michael J. Kennedy  
Norman Kerewsky  
Mr. Frederick Nessim Khedouri  
Mrs. Sarah Glazer Khedouri  
Myung-Hi Kim  
F.M. Kirby Foundation, Inc.  
Erin & Alex Klatskin  
Nell & Robert Kleinschmidt  
Mr. & Mrs. Sean Klimczak  
Karen & John Klopp  
John Kneapler  
Diane G. Knox  
Stephanie & Fer Koch  
Michelle & Sam Koeppel  
Jim & Barb Korein  
Jane L. Koryn  
Michael A. Kovner & Jean Doyen de Montailou  
Mr. & Mrs. Henry R. Kravis  
Dr. Wen Chi Ku  
Karlene Laemmie & Beverly Kirby  
Mr. & Mrs. Barry S. Lafer  
Nanette L. Laitman  
Fernand & Nicole Lamesch  
Mr. & Mrs. Kenneth H. Landis  
Landis Family  
Mr. & Mrs. Geoffrey Lauprete  
Mariko & Matthew LeBaron  
Mr. Claude LeBlanc  
Frederic Lecaio  
Mr. Chin O. Lee & Ms. Kwanghee Kim  
Robert Lee  
Simon S. Lee  
Betty & John Levin  
Benjamin Lewis & Jane Goldman  
Mr. & Mrs. William M. Lewis, Jr.  
Mr. & Mrs. Robert Liberman  
Robert C. Lieber  
Celia Lin  
Lindland  
Richard E. Lore Sr.  
Christine Lowney  
Daniel & Michelle Lubetzky  
Holly Lynch  
R. Stephen Lynch  
Mr. & Mrs. Thomas C. Lynch  
Mr. & Mrs. Robert D. Manfred

Ryan Mannion  
Mr. & Mrs. John F. Manocherian  
Family of Thurgood & Cissy Marshall  
Barbara Mayurnik  
Mazzone Family  
Heather & Philippe McAuliffe  
Kathleen A. McCarragher & Paul A. Brooke  
Ms. Nancy McCormick  
Kate McDonough  
Jason McIntosh  
Emily & Scott McLellan  
Kate & Jim McMullan  
Mr. & Mrs. H. Roemer McPhee  
Jeffrey & Anne Mendelson  
Ronay & Richard Menschel  
Jennifer & Myers Mermel  
Mr. & Mrs. William Michaelcheck  
Martin Mickus  
Bethany & Bob Millard  
Mr. & Mrs. Donald K. Miller  
Friends of Nico Millican  
Jennifer & David Millstone  
Alan G. Mnychin  
Leslie Modell  
Mr. & Mrs. Andrew Mogavero  
Morgan Stanley  
Aela Morgan  
Mary R. Morgan  
Gary Morris  
Maureen Mulheren  
Arthur P. Murphy  
Tanya Murray  
Donna M. Muscari  
Mr. & Mrs. Kenneth N. Musen  
Miss Lynda Myles  
Farid A. Naib  
Neda & Pericles Navab  
NBC Universal  
Enid Nemy  
Jeanette Lerman Neubauer & Joseph Neubauer  
New York Fast Pitch League  
Romy S. Newman & Bogdan Cosmaciuc  
Mr. & Mrs. Steve Noble  
The Northern Trust Company  
Laura Oberto  
Mr. & Mrs. Andrew S. Oliver  
Gail & Michael O'Neill  
Tricia Pacelli & Eric K. Wepsic  
Mr. & Mrs. Daniel P. Paduano  
Nina & Michael Patterson  
Paul, Weiss, Rifkind, Wharton & Garrison LLP  
Mr. & Mrs. Jeffrey M. Peek  
Abraham Perlman Foundation  
Phantasos Fund  
Victoria Phillips & Travis K. Anderson  
Roseanne Piccinich  
The Pierre New York, A Taj Hotel  
Mr. & Mrs. Robert S. Pitts, Jr.  
The Plaza

Benjamin Plummer  
Amea Pollack  
Mr. & Mrs. William M. Pope, Jr.  
Gregg Popovich  
Mr. & Mrs. Gary Posternack  
Lorna Power  
Katharine C. Prentice  
Mariana Prieto  
Estate of Marguerite Hillman Purnell  
Cara & Dan Raffae  
Mr. John J. Raggio & Dr. Donna Kesselman Raggio  
Ian Rathie  
Katharine Rayner  
Phillip Reinstein  
Pamela Reis  
Mrs. Madeleine Richard  
Lindsay Richardson  
Mr. & Mrs. Matthew Richardson  
Irene Ritter Foundation  
Deborah Roberts & Al Roker  
Robertson Foundation  
Mr. & Mrs. John R. Robinson  
Marc F. Rogers  
Julie Roginsky  
Suannah & Brandon Rose  
Mr. & Mrs. Saul Rosenthal  
Jill Ross & Paul Cole  
Richard Roth  
Lynne Rothman  
Ashley Rountree  
Mr. & Mrs. Charles M. Royce  
Pamela & Richard Rubinstein Foundation  
Chris & Annie Ruddy  
Nedenia C. Rumbough & Jan G. Roosenburg  
F. Robert Russo Jr. & Gerle Shagdar  
Thomas & Georgina Russo  
Mr. & Mrs. Mortimer D.A. Sackler, Jr.  
Lee Kellogg Sadrian  
A & J Saks Foundation  
Mr. & Mrs. Richard Saltzman  
Lief Sannen  
Akhila Satish  
Nadejda Savcova  
Irwin S. Scherzer Foundation  
Lise Scott & D. Ronald Daniel  
Dr. & Mrs. Thomas P. Sculco  
Jenna & Paul Segal  
Mr. & Mrs. Mel Shaftel  
Mr. & Mrs. Eric P. Sheinberg  
Mr. & Mrs. Michael Sherman  
Trish McEvoy Sherman  
The Shubert Organization, Inc.  
Ms. Gretchen Shugart & Mr. Jonathan Maurer  
Barbara Karp Shuster  
Morton F. Silver  
Mr. & Mrs. John Silverman  
Slayton Family Foundation  
Charles Lister Smith  
Shirley Smithberg

\* In Memoriam

\* In Memoriam

## \$10,000 to \$24,999 Supporters | Continued

Katherine M. Snider  
Mr. & Mrs. Howard Solomon  
Mrs. Theodore C. Sorensen  
Bernard & Anne Spitzer Charitable Trust  
Mr. Eliot L. Spitzer  
Emily & Ryan Stark  
Richard & Meredith Stark  
Warren R. Stern, Esq.  
Mrs. Jennifer Stone & Mr. Randall Stone  
John F. Stossel  
Ms. Robin Strasser  
Mr. & Mrs. Michael Stubbs  
Yang Suh  
Vickie Sullivan  
Mr. & Mrs. Howard L. Swarzman  
Barbara Tarmy  
Amanda Taylor  
Sara Tecchia  
Mrs. Wilmer J. Thomas, Jr.  
In Memory of Jerry A. Tishman

Lydia Touzet  
Trafalgar  
Dr. Olga Tsoudis & Mr. Stephanos Antoniadis  
Michael Tuckman  
Robert Tuckman  
Alison Heydt Tung  
Marie & Andy Unanue  
Mr. & Mrs. Hans P. Utsch  
Marisa van Bokhorst  
Van Cleef & Arpels, Inc.  
Linda Vanella  
Elizabeth & Manny Villar  
Mr. & Mrs. Herbert M. Wachtell  
Daniel Wagner  
Jurek Wajdowicz  
Chelsea & Nate Walcker  
Lisa & Mark Walsh  
Tristana Waltz & Grier Eliasek  
Xuelei Wang  
Sarah Ward

Cecille Wasserman  
Mr. & Mrs. Jerry C. Watson  
Comanche Weaver  
Laier Wei  
Arthur Weigold  
Weil, Gotshal & Manges LLP  
Sue Ann Weinberg  
Mr. & Mrs. Andrew H. Wetenhall  
Mr. & Mrs. Leonard A. Wilf  
McCartney Wilkins  
Mr. & Mrs. Kendrick R. Wilson  
Winged Keel Group, Inc.  
Mrs. Carol Winograd  
Esther & Morton Wohlgenuth Foundation  
Peggy Wong  
Yvonne Xu  
Juan Yarur  
Michel & Caroline Zaleski

Kathleen D. Hale  
Anne Gilchrist Hall  
Mr. & Mrs. Bruce B. Hall  
Harney & Sons Fine Teas  
Joseph Harper  
Mr. & Mrs. Carney Hawks  
Mr. & Mrs. Todd Henderson  
Alexandra & Paul Herzan  
David R. Hilty  
Mr. & Mrs. Masahiro Honzawa  
Alice Jacobs  
Estate of Gunleif Jacobsen  
The Jana Foundation, Inc.  
Mr. & Mrs. Wm. Mitchell Jennings, Jr.  
Sarah & David Johnson  
Mr. & Mrs. Kenneth Joseph  
Keren & Mark Kalimian  
Mrs. Lena Kaplan  
Karen L. Katen  
Jeffrey S. Katz  
Jackie & Chris Keber  
Mr. & Mrs. George A. Kellner  
Mr. & Mrs. Brian W. Kelly  
Stacey & Harold Kelly  
Mr. & Mrs. James L. Kempner  
Lauren & Kevin Kenny  
Jacob Kiehlmeier  
Paras Kishnani  
Joshua C. Klausner & Hyatt A. Bass  
Elysbeth Kleinhans  
Mr. & Mrs. David Korn  
William Otto Koster  
Mr. & Mrs. William Kourakos  
Kathleen Krall  
Mr. & Mrs. Kevin Kruse  
Lev Krystal  
Deborah & Peter Lamm  
Mr. & Mrs. Kenneth G. Langone  
Mr. Patrick Lappin  
Susan & David Lazarus  
Andrea Lee  
Mr. & Mrs. Jeffrey Leeds  
Mr. Mark Leeds & Ms. Mary McKenna  
John Lenahan  
Miss Marjorie Leventhal  
Mr. & Mrs. Robert J. Levine  
Sara Levinson  
Leon Levy Foundation  
Mr. & Mrs. Kevin Lorenz  
Mrs. Helen M. Lynch  
Patricia & Ted Madara  
Antonio & Teresa Madero  
Mr. & Mrs. George E.B. Maguire  
Gigi Mahon  
Lara Marcon & Jayaveera Kodali  
Nancy F. Marks  
Steve Martin & Anne Stringfield  
Mr. & Mrs. Gilbert C. Maurer  
Musa & Thomas Mayer  
Mr. & Mrs. David McCreary  
Carole McDermott

Ms. Taylor McKenzie  
Clare E. McKeon  
Dennis & Robin McNeill  
Samuel Means  
Ajai Mehta  
Mr. & Mrs. Robert Menschel  
Jennifer L. Mercer  
Josephine A. Merck  
Mr. & Mrs. Jeremiah Milbank III  
Mrs. Michael A. Miles  
Mr. & Mrs. William J. Miller  
Milton N. Hoffman Co.  
Judith Mogul & Daniel J. Kramer  
Noel Bettencourt Momsen  
Mr. & Mrs. John A. Moran  
Estate of Evelyn Morgenbesser  
Mr. & Mrs. Bijan Mossavar-Rahmani  
Pat & Pete Nadosy  
Dr. Erin Nance & Mr. Justin P. Nance  
The New York Athletic Club  
The Esmond Nissim Foundation, Inc.  
Colleen Noall  
Mr. & Mrs. Charles Norris  
Nuna Baby Essentials, Inc.  
Mr. & Mrs. Mark Ordan  
Lida Orzeck  
PHLUR, Inc.  
Mr. & Mrs. Ira Pittelman  
Diane Poole-Chessin & Family  
Kathy & Othon Pronis  
Mr. & Mrs. Derrick Queen  
Karla & Scott Radke  
Mr. & Mrs. Joseph M. Rault III  
Bennett Rechler  
Mr. & Mrs. John H. Reilly III  
Ms. Lorie Reischer  
Mr. & Mrs. Brian Riano  
The Riopel Family  
The Robbins Family  
Hon. Allison Whipple Rockefeller  
Mr. & Mrs. Laurance Rockefeller  
Susan T. Rodriguez & Charles F. Lowrey  
Mr. & Mrs. Hartley Rogers  
Donna & Benjamin M. Rosen  
Brandon Roth  
Hope & David Rothschild  
Valerie & John Rowe  
Deborah & Chuck Royce  
Charles Ruban  
Lois C. Rubin  
Mr. & Mrs. John P. Rustum  
Theresa & Marissa Sackler  
Emilia Saint-Amand Krimendahl  
Nicole N. Salmasi  
Barbara Strauss Sargent and Family  
Mr. & Mrs. Claudio Sauer  
In Memory of Lillian Sayers  
Thomas Scanlan  
Mr. Francesco Scattone & Ms. Judith Gibbons  
Sally Scharf  
Michael Schler & Joan McClure

Jennifer M. Schneck  
Mr. & Mrs. Paul C. Schorr III  
Gisele & Joseph Schueller  
Sara Lee & Axel Schupf  
Judy S. Schwartz & Family  
William C. Scott  
Mr. & Mrs. Anthony Scotto  
Diane & John Sculley  
Naomi O. Seligman & Ernest M. von Simson  
Al Shabana  
Ashish & Sapna Shah  
Marina Shamara  
Anne Shearman  
Mr. & Mrs. Paul Shiverick  
Mr. & Mrs. Henry T. M. Sneer  
Mr. & Mrs. Jay T. Snyder  
Sotheby's International Realty  
Arthur Steinhauer  
Erana M. Stennett  
Mr. & Mrs. Warren A. Stephens  
Mr. & Mrs. George E. Stephenson II  
Mr. & Mrs. James R. Strom  
Megan Sweet  
Virginia Swift  
Mr. & Mrs. Bela Szigethy  
Caroline Marshall Talyarkhan  
Kristina & Kurt Tenenbaum  
Diana Tidd  
Caitlin & Mark Traver  
Maria Vecchiotti  
Carlin Vickery & James Capalino  
Mr. & Mrs. Rahul Vinnakota  
Mr. & Mrs. John L. Vogelstein  
The Volcker Family Foundation, Inc.  
Mr. Alex Volckhausen  
Rosemary T. Vrablic  
Paul Wackrow  
Kae & Benjamin Wallace  
Mr. & Mrs. Keith N. Wallach  
James P. Warburg Jr.  
Michael Wargotz  
Sharon Wee & Tracy Fu  
Susan Weiner & Christopher Aidun  
Howard J. Weinstein  
Mrs. George Weissman  
Tanya & David Wells  
Veronica M. White  
Mr. & Mrs. H. Wilder, Jr.  
Deborah E. Wiley  
Mo Willems  
Bunny Williams & John Rosselli  
Maureen & Paul Williamson  
Mr. & Mrs. David Wilson  
Michael Wolfson  
James A. Woods  
Mr. & Mrs. Michael D. Yon  
May Yong & Scott Ward  
Judith Francis Zankel  
Elaine M. Ziemba  
Aerin Lauder Zinterhofer & Eric Zinterhofer

## \$5,000 to \$9,999

Anonymous (9)  
1 Central Park West  
15 Central Park West  
320 Central Park West  
800 Fifth Avenue  
920 Fifth Avenue  
960 Fifth Avenue  
985 Fifth Avenue  
995 Fifth Avenue  
Aaliyah Memorial Fund  
Mr. & Mrs. Jonathan Adelson  
Adobe Systems Incorporated  
Herbert Allen Foundation  
Animal Medical Center  
Ms. Juliet Arrieta & Mr. Oliver Thym  
Michelle Auerbach  
Mr. & Mrs. Jay G. Axelrod  
Renee & Richard Barasch  
Karin & Henry Barkhorn  
Louis Begley  
Steffi & Robert Berne  
Sally Bernstein  
Sarah Beshar  
Biscuits & Bath Pet Services, Inc.  
Laurie Block  
Andrew Boral  
Sandra L. Bowers & Ralph B. Walter  
Mr. & Mrs. Sean Breen  
Marisol & Richard Brekka  
Andrea & Charles Bronfman Philanthropies, Inc.  
Pauline H. Brooks  
Ambassador & Mrs. W. L. Lyons Brown, Jr.  
Susan Calhoun & Charles Moss  
Mr. & Mrs. John Calicchio  
John Callery  
Kathryn Carbonari

Wendy Carduner  
Ms. Alison Carnwath & Mr. Peter M. Thomson  
Ann Marie Carr & Sean Carr  
The Carter Fund  
Maria Celis-Wirth  
Alison Chace  
Mr. & Mrs. John G. Chachas  
Mr. & Mrs. James Chandler  
Mr. & Mrs. Samuel R. Chapin  
Mr. & Mrs. Kasper Christoffersen  
Mr. & Mrs. John D. Clark  
Christine Clegg  
Sana Clegg  
Susan Cluff & Neil Rudolph  
DuPre C. Cochran  
Mr. & Mrs. Theodore Cohn  
Mrs. Milton Coleman  
Colgate-Palmolive Company  
Madelyn S. Collins  
The Collins Family  
Mr. & Mrs. Stuyvesant Comfort  
Kristen Copham  
Cordes Foundation  
Melanie A. Coronetz & Bruce G. Miller  
Ms. Judith-Ann Corrente & Mr. Willem Kooyker  
Jerry Ann Woodfin Costa & Victor Costa  
Austen & Ernesto Cruz  
Mary Ellen & David Cundey  
Mr. & Mrs. John D. Dale, Jr.  
Beth & Stephen Dannhauser  
Barbara Dauphin  
Judy & Kim Davis  
Suzanne Dawson  
Dina de Brossard  
Megan & Cisco del Valle  
Mr. & Mrs. Dinyar S. Devitre

Ainsley Earhardt  
Christopher Edelmann  
Eric & Margot Egan  
Karim Eljai  
Mr. & Mrs. Thomas K. Emmons  
Ms. Sujata Eyrick  
Judy & Richard Feldstein  
Mr. & Ms. Lawrence Fields  
Mr. & Mrs. Mark Filipksi  
FIFM, Inc.  
The Fischer Family  
Mr. & Mrs. Thomas M. Fitzgerald III  
Mr. & Mrs. John H. Fitzsimons  
Mr. & Mrs. J. Christopher Flowers  
Betina & Luiz Fracao  
Lynn & Joel Frank  
Susan & John Frehse  
Mr. & Mrs. J. Michael Fried  
Mr. & Mrs. Thomas M. Galvin  
Kaitlin Gambrell  
Tiffany & Sean Gardner  
Mr. & Mrs. Neal S. Garonzik  
Shana & Hunter Gary  
Mr. & Mrs. Vincent Q. Giffuni  
Goldfarb & Fleece  
Ms. Pamela Goldie-Morrison  
Helen & Peter S. Goldstein  
Google  
Mr. & Mrs. \* Michael L. Gordon  
Mr. & Mrs. Laurence Grafstein  
Joyce Green  
Myrna & Stephen Greenberg  
Ms. Ellen R. Griffith  
Mr. Jay Grimm, Jr. & Ms. Emily Jane Kirwan  
Mr. & Mrs. Ray J. Groves  
Mr. & Mrs. Leonard Gruenberg, Jr.

\* In Memoriam

## \$1,000 to \$4,999

Anonymous (34)  
 1 East 66th Street  
 1 West 64th Street  
 1001 Fifth Avenue  
 101 Central Park West  
 1010 Fifth Avenue  
 1016 Fifth Avenue  
 1020 Fifth Avenue  
 1025 Fifth Avenue  
 1040 Fifth Avenue  
 1050 Fifth Avenue  
 1056 Fifth Avenue  
 1060 Fifth Avenue  
 1080 Fifth Avenue  
 11 West 69th Street  
 1107 Fifth Avenue  
 1115 Fifth Avenue  
 1120 Fifth Avenue  
 1125 Fifth Avenue  
 1130 Fifth Avenue  
 1133 Fifth Avenue  
 1136 Fifth Avenue  
 1140 Fifth Avenue  
 1165 Fifth Avenue  
 1170 Fifth Avenue  
 12 East 89th Street  
 120 Central Park South  
 1215 Fifth Avenue  
 1255 Fifth Avenue  
 128 Central Park South  
 15 West 81st Street  
 151 Central Park West  
 17 East 89th Street  
 2 East 67th Street  
 2 East 70th Street  
 2 East 88th Street  
 20 West 64th Street  
 210 Central Park South  
 239 Central Park West  
 240 Central Park South  
 25 Central Park West  
 262 Central Park West  
 27 West 72nd Street  
 279 Central Park West  
 285 Central Park West  
 30 Central Park South  
 327 Central Park West  
 336 Central Park West  
 392 Central Park West  
 4 East 66th Street  
 40 Central Park South  
 400 Central Park West  
 455 Central Park West  
 50 West 67th Street  
 785 Fifth Avenue  
 810 Fifth Avenue  
 817 Fifth Avenue

820 Fifth Avenue  
 834 Fifth Avenue  
 838 Fifth Avenue  
 860 Fifth Avenue  
 870 Fifth Avenue  
 880 Fifth Avenue  
 907 Fifth Avenue  
 910 Fifth Avenue  
 912 Fifth Avenue  
 923 Fifth Avenue  
 927 Fifth Avenue  
 930 Fifth Avenue  
 936 Fifth Avenue  
 944 Fifth Avenue  
 950 Fifth Avenue  
 953 Fifth Avenue  
 955 Fifth Avenue  
 956 Fifth Avenue  
 965 Fifth Avenue  
 969 Fifth Avenue  
 988 Fifth Avenue  
 990 Fifth Avenue  
 998 Fifth Avenue  
 Mr. & Mrs. Hirschel Abelson  
 Mr. & Mrs. Henry H. Abernathy, Jr.  
 Mrs. Carol Abrahams & Mr. Robert M. Abrahams  
 Ronnie Abrams  
 Mr. & Mrs. William H. Abrams  
 Mr. & Mrs. John Abularrage  
 Christine Adams  
 Joseph Adams  
 Mr. & Mrs. Allen Adler  
 Alyson K. Adler & William H. Green  
 Mr. Arthur Adler & Ms. Adrienne M. Cooper  
 Mrs. Catherine Adler  
 Dr. & Mrs. Howard Adler  
 Ms. Judy Agata  
 Efrat Aharonovich  
 Mr. & Mrs. Larry Aidem  
 Ms. Roberta Aidem  
 Ainslie Foundation  
 Mr. & Mrs. Lee Sanford Ainslie III  
 Patricia R. Ainsworth  
 Alan Alanis  
 Adrienne Albert  
 Kendra Alcock  
 Mr. & Mrs. Alan Alda  
 Linda & Sandy Alderson  
 Dr. & Mrs. Louis Aledort  
 Frances Alexander Foundation  
 Nicole Alger & Zachary Karabell  
 Allison Allen  
 Anne B. Allen  
 Mr. & Mrs. Charles Allen  
 Mr. & Mrs. Christopher D. Allen  
 Ms. Marcella Allen  
 Mr. & Mrs. Spenser Alpern

Miss Peg Alston  
 Al Mayassa Al-Thani  
 Susan Altman Miller  
 Mr. & Mrs. Eric Altmann  
 Altria Group, Inc.  
 Mr. & Mrs. Raj Alva  
 Mr. & Mrs. Michael Nash Ambler  
 American International Group, Inc.  
 Mr. & Mrs. John Amorosi  
 Philip Andelman  
 E. Clive Anderson  
 Michael Anderson  
 Patricia S. Andrews & Michael Gray  
 Mr. Steven Angel & Ms. Elizabeth Mandel  
 Christine & Michael Angelakis  
 Alex B. Angelchik  
 Ms. Kelly Anson  
 Dr. Carol M. Lee & Dr. Brian R. Apatoff  
 Mr. & Mrs. Edward Applebome  
 Mr. & Mrs. W. M. Appleby  
 Alexander Apsis  
 Eileen & Lowell Aptman  
 Mr. & Mrs. Steven Arcieri  
 Enrica Arengi  
 Mr. & Mrs. J.P. Argenti  
 Mr. & Mrs. John Armitage  
 Mrs. Elisabeth Armstrong  
 Mr. & Mrs. Steven Armstrong  
 Mr. & Mrs. Robert Arnold  
 Jan Aronson  
 Randall Arthur & Linda Yellin  
 Melanie Gaines Arwin & Bruce C. Baughman  
 Peter Askin  
 Farid Atai  
 Ilene Marto Atiyah  
 Dianne M. Augelli, MD  
 Edward Auriemma  
 Avenue Capital Management  
 Mrs. Amy Azarow  
 Sheri Lee Babbio  
 Amanda Bacon  
 Zack Bacon  
 Mr. & Ms. David Badders  
 Mr. & Mrs. Robert Bader  
 Rebecca Lynn Bagdonas, MD  
 Susan Baggett & Richard Sergel  
 Mr. & Mrs. D. Euan Baird  
 Anne & Andrew Baker  
 Rachel Baker  
 Mr. & Mrs. Robert C. Baker  
 Doreen Balcarek  
 Richard Balcarek  
 Alec Baldwin  
 Julia C. Ballerini  
 Mr. & Mrs. Alexander Bancroft  
 Mr. & Mrs. Randall J. Barbato  
 Susie Cruz Barkley

Nelia Barletta  
 Caryl Baron  
 Kenneth & Deborah Baron  
 Nathan Bartholomew  
 Lawrence Bartlett & Ms. Karen Ignagni  
 Mr. & Mrs. Richard A. Bartlett  
 Barbara T. Bartlett-Sloan  
 Mr. & Mrs. Adam Bartos  
 Jose T. Baselga  
 Anne H. Bass  
 Dr. George Basu  
 Gisela & James Baum  
 Mr. & Mrs. William D. Baum  
 Mrs. Marlene Baumann  
 Kathryn Baxter & Garth W. Bray  
 The Howard Bayne Fund  
 Dr. Kathryn Beal  
 Jane Beasley  
 Mr. & Mrs. Guillaume Bebear  
 Paul & Jayne Becker  
 Susan Beckerman  
 Kathleen P. Begala  
 Catherine Hannah Behrend  
 Mr. Eduard H. Beit  
 Kent Belden  
 Joseph Bell & Peter Longo  
 Mrs. Robin Bell-Stevens  
 Walter Beller-Morales  
 Gail Beltrone  
 Mr. & Mrs. Erik Belz  
 Mr. & Mrs. Carlos Benaim  
 Serge Benchetrit  
 Mr. & Mrs. Rodman Benedict  
 Mrs. Taffy Benjamin  
 Dan Benton  
 The Beresford  
 Mr. & Mrs. Carl Berg  
 J. Frederick Berg, Jr.  
 Margherita Musollino Berg  
 Mr. & Mrs. Max W. Berger  
 Natasha Bergreen  
 Mr. & Mrs. Simon Beriro  
 Elizabeth & Noel Berk  
 Mr. & Mrs. Howard P. Berkowitz  
 Mr. & Mrs. Mortimer Berkowitz III  
 Ms. Jennie Berkson & Mr. David Edelstein  
 Mr. & Mrs. Noah Berley  
 Mr. & Mrs. Roger Stuart Berlind  
 Mr. Daniel Berman  
 Neal F. Bermas  
 Theresa Bernaz  
 Mary G. Berner  
 Ashley Bernhard  
 Gayle & Stephen Bernstein  
 Ira Bernstein  
 Mr. & Mrs. Daniel Bernstein  
 Kathryn McGraw Berry

T. Paige Betz & Lee J. Potter, Jr.  
 Raj Bhattacharyya & Samantha Heller  
 Mr. & Mrs. Avani Bhavsar  
 Ashish Bhutani  
 Mark C. Biderman  
 Ms. Cindy Bigelow  
 Friederike & Jeremy Biggs  
 Mark A. Bilski  
 Mr. & Mrs. Robert S. Birch  
 Simon Birrell  
 Loretta Bjegovic-Belanich  
 Anne Black  
 Mr. & Mrs. Louis E. Black  
 Joan & Rob Blackman  
 Mr. & Mrs. Mark W. Blackman  
 Elizabeth Blackshire  
 Sarah & David Blais  
 Mr. Ivar Blanken & Ms. Anna Rutten  
 Mr. & Mrs. Harvey R. Blau  
 Mrs. Edward H. R. Blitzer  
 Mr. & Mrs. James A. Block  
 Dr. Dorothea Blom & Dr. Stephen Thayer  
 Amanda Blouin  
 Mr. & Mrs. Eli Bluestone  
 Barbara Blum  
 Melvyn H. Blum  
 Mr. & Mrs. Ronald H. Blum  
 The Oeri Bodenmann Family  
 Francesca Bodini  
 Dr. David S. Boger  
 Jean Bohm  
 Clemence Boissonnas  
 Brian W. Bolster & Roxane F. Reardon  
 Rosalynn J. Bonamusa  
 Kathleen Bond  
 Suzanne Booher  
 Anne & Daniel Bookin  
 Margaret Booth & Marvin Schechter  
 Walter Bopp  
 Mr. & Mrs. Douglas P. Borkowski  
 Jeanine & Alastair Borthwick  
 Merilee H. Bostock  
 Botwinick-Wolfensohn Foundation  
 Mr. & Mrs. Charles Bouckaert  
 Marion Ruth Boulton & William Z. Smith  
 Gordon Bowen  
 Andreas Boye  
 Mr. & Mrs. Blair A. Boyer  
 Dorothy Bracey & Tom Johnson  
 Catherine D. Bradley  
 Barbara Brandt  
 Louis Brause  
 Rita S. Brause  
 Faith Braut  
 Thomas J. Brawley  
 Michèle Brazil  
 Bonnie Brennan

Sophia & Michael Brenner  
 The Brentmore  
 Linda & Stephen Breskin  
 Mr. & Mrs. Stuart Breslow  
 Ethel Bressman  
 Thedoore Bressman  
 William Bressman  
 Nancy & David Brigstocke  
 Elizabeth & Stanlee Brimberg  
 Mrs. Glenn A. Britt  
 Timothy & Lisa Broadbent  
 Susan T. Brock & Thomas W. Brock  
 Mr. & Mrs. Christopher Brody  
 Deenie Brosens Foundation  
 Hope Brown  
 Karin B. Brown  
 Lionel Brown  
 Ralph & Elizabeth Brown  
 Mrs. Stephen B. Brown  
 Lois J. Browning  
 Mr. & Mrs. Clyde R. Brownstone  
 Mr. & Mrs. Frank Bruttomesso  
 Mr. & Mrs. Peter G. Bryant  
 Gail Berney & Lee Buchheit  
 Diana Buckhantz  
 Mr. & Mrs. Leslie H. Buckland  
 Susan W. Buckley  
 Mr. Peter Buckwalter & Dr. Alissa Schamber  
 Sara Budish  
 Selma Bueno  
 Richard A. Burgheim & Ricki Fulman  
 Saul Burian  
 Mrs. James E. Burke  
 Mr. & Mrs. Bruce Burwick  
 Frederic N. Busch & Barbara T. Friedman  
 Sara Bushman  
 Robert Butko  
 Mr. & Mrs. Samuel C. Butler  
 Mrs. Thomas J. Byers  
 Dr. Anne Byrnes & Dr. Michal Simon  
 Mr. & Mrs. James A. Cacioppo  
 Calvin Cafritz  
 Mr. & Mrs. Arthur B. Calcagnini  
 Mr. & Mrs. Donald G. Calder  
 David P. Calfee  
 Cathy Callender  
 Karen Campanaro  
 Kathleen J. Campbell  
 Mr. & Mrs. Richard S. Campen  
 Carol & Stephen Canter  
 Pamela Cantor  
 Mr. & Mrs. Jason Capello  
 Mr. & Mrs. Scott Caraher  
 Mr. & Mrs. Baron Carlson  
 Mr. & Mrs. Thane Carlston  
 Mr. & Mrs. Edmund M. Carpenter  
 Mr. & Mrs. Nicholas Carpenter

\$1,000 to \$4,999 Supporters | Continued

Andrew Carroll  
 Humberto M. Carvalho  
 Sharon Casdin  
 Colleen M. Casey  
 Vincent P. Casey & Christina Baltz  
 Alice Cash  
 Jenny Cash  
 Mr. & Mrs. Eduardo Centola  
 Jill Chalsty  
 Eleanor Chan  
 Hyunyu Chang & Neal B. Shapiro  
 Anna Chapman & Ronald O. Perelman  
 Cynthia Chapman  
 Mr. & Mrs. Duncan Chapman  
 Richard Chapman  
 Debrah Lee Charatan  
 Lynne Charnay  
 Beverly & Herbert Chase  
 Mr. & Mrs. Paul Cheng  
 Mr. & Mrs. Andrew Cherna  
 Diane M. Chesnut  
 Mr. & Mrs. Hawley Chester  
 Yee Wah Chin  
 Mr. & Mrs. Thomas C. Chiusano  
 Christopher B. Chorenge  
 David C. Chou  
 Chirag Choudhary  
 Kushal Choxi  
 Mr. & Mrs. Neil D. Chrisman  
 Tina Christiansen  
 Ashley Christopher & Brooks Gibbins  
 Ms. Bettina Cirone  
 Linda Cite  
 Citrin, Cooperman & Company, LLP  
 City National Bank  
 Mr. & Mrs. John W. Claghorn III  
 Mr. & Mrs. George Clairmont  
 Scott Clark  
 Mr. & Mrs. Richard W. Clary  
 Mrs. Saul Clateman  
 Mr. & Mrs. J. Robert Clement  
 Georgina Clemente  
 Nancy Demmon Clifford  
 Mr. & Mrs. Leslie Cline  
 Mr. & Mrs. Michael Clofine  
 Susan Clopton & John Levine  
 Dena Kleiman Clossey & David Clossey  
 Catherine M. Coates  
 Mr. & Mrs. Andrew Cohen  
 Barbara L. Cohen  
 Dr. & Mrs. Carmel J. Cohen  
 Barbara Lukash Cohen & Benzene Cohen  
 Bob & Lenore Cohen  
 Jacqueline Cohen  
 Joan M. Cohen  
 Lillian Cohen  
 Rhoda Weiskopf Cohen  
 Suzanne D. Cohen  
 Mr. & Mrs. Alan D. Cohn

Mrs. Barbara B. Cohn  
 Lisa & John Cokins  
 Lisa Colby  
 Shelley L. Cole  
 Joan Colello  
 Mr. & Mrs. Reed Coleman  
 Drs. Bobbi & Barry Collier  
 Amy & Bradley Collins  
 Cathleen Collins  
 Mr. Peter T. Collins  
 Margaretta Colt  
 Dr. Florence Comite  
 Renee Conforte  
 Mr. & Mrs. Francis Conroy  
 Mr. & Mrs. Michael Conte  
 Susan E. Cook  
 Valerie Cooke & Mark Brodsky  
 Carol L. Cooper  
 Krista Schulz Corl  
 Robert & Diane Cornell  
 Monica & Stefano Corsi  
 Dr. Corinna Cortes  
 Mrs. Sonya H. Coster  
 Anne A. Cote  
 Mr. & Mrs. George S. Coumantaros  
 Judy Cox  
 Rachel S. Cox  
 Steven B. Cox  
 Jennie & Chris Coyne  
 Martin Craig  
 Mr. & Mrs. James E. Craige  
 Cynara Crandall  
 Mr. & Mrs. Andrew Crawford  
 Mr. & Mrs. David W. Creed  
 Dana Creel  
 Mr. & Mrs. Andrew M. Crisses  
 Mr. Timothy Croak & Mr. Kevin Hogan  
 Mr. & Mrs. Timothy E. Cronin  
 Mr. & Mrs. Paul C. Cronson  
 Mr. & Mrs. Dennis W. Cross  
 Gia Crovatin  
 Patricia Crown  
 Mr. & Mrs. Joseph H. Cruickshank  
 Heather Cruz  
 Mr. \* & Mrs. Robert J. Cummins  
 Charlotte Cunningham-Rundles & James Bussel  
 Ms. Ann Curry & Mr. Brian Ross  
 Anne N. Curtin  
 Anne M. Curtis M.D.  
 Mr. & Mrs. Ashton Curtis  
 James T. Curtis & Caroline M. Sharp  
 Dr. & Mrs. Paul Cushman, Jr.  
 Nanci Czaja  
 Susan M. Dacks  
 Richard W. Dahlia  
 The Dakota  
 Fariborz Damanpour  
 Reverend Alma Daniel  
 Judy & Aaron Daniels

Lawrence S. & Susan B. Daniels  
 Jennifer Danoff  
 Mr. & Mrs. Michael J.A. Darling  
 Mr. & Mrs. David M. Darst  
 Mr. Clifford R. David & Dr. Cristina Matera  
 Samantha Davies  
 Christine Davis  
 Mr. & Mrs. Gordon J. Davis  
 Mr. & Mrs. Richard J. Davis  
 Mr. & Mrs. Christian B. Dayton  
 Mr. & Mrs. Arthur M. de Graffenried III  
 Mr. & Mrs. Joep M. de Koning  
 Mr. & Mrs. Laurent De Marval  
 Mercedes S. de Noboa  
 Daniel de Roulet  
 Pierre J. De Vegh  
 Daniel DeAlmeida  
 Mr. & Mrs. Adam A. Deaton  
 Mr. & Ms. David Decima  
 Deborah A. DeCotis  
 Kristen DeLaMater  
 Eugenia Delbridge  
 Cheryl Della Rosa  
 Carol Dempster  
 Pat & Kara Dennis  
 Mr. & Mrs. David DePaolo  
 Jennie & Richard DeScherer  
 Michele Deshpande  
 Mary DeSilva  
 Ms. & Mr. Margie Devereaux  
 Tom R. Devine & Anne M. Carracino  
 Mr. & Mrs. Robert Devlin  
 Alexandra Diamond  
 Becky Diamond & Jamie Stecher  
 Hester Diamond  
 Julia Diamond  
 Guy Dietrich  
 Ms. Katherine E. Dietze  
 Thomas J. Dillman  
 Dianne DiNardo  
 Mr. & Mrs. Doug DiPasquale  
 Ms. Lisbeth M. Diringer & Mr. Lee Gordon Dunst  
 Junia Doan  
 Elizabeth Dobell  
 Kryss Doerfler  
 Mary Doherty  
 Heather Dominick-Kosmicki  
 Evelyn & Mike Donatelli  
 James P. Donnelly, DSW  
 Joshua & Jennifer Donner  
 Gail D'Onofrio  
 Ms. Margaret Donovan  
 Patrick Dorsey & Alessandra Devine  
 Catherine J. Douglass & Bruce P. Dohrenwend  
 Jean Douglas  
 Kristin Douglass  
 Jessica & Sebastien Douieb  
 Mrs. John L. Dowling  
 Frank P. Doyle

Mark Drakotos  
 Mr. & Mrs. S. Searcy Dryden  
 Emily Dubinsky  
 Rudi Dubois  
 Diane Ducat  
 Lynn & Robert Ducommun  
 Mr. & Mrs. Ted Duff  
 Tara Dwyer  
 Eaglemere Foundation  
 Mr. & Mrs. E. Llwyd Ecclestone  
 Jean M. Echemendia  
 Karen Eckhoff  
 Mr. & Mrs. Jonathan Eddy  
 Mr. & Mrs. Thomas J. Edelman  
 Jillian Edmunds  
 Dr. & Mrs. Colin S. Edwards  
 Maximilian Edwards  
 Pamela Egan  
 Mr. & Mrs. Emilio Egea  
 Maureen & David Egen  
 Peter & Camille Ehrenberg  
 Mr. & Mrs. John B. Ehrenkranz  
 Mr. & Mrs. Sanford Ehrenkranz  
 EisnerAmper  
 Dr. Kenneth Eisold  
 Tarek Elfar & Andrea Fortunoff  
 Howard L. Ellin, Esq.  
 Summer Ellis  
 Mr. & Mrs. Niko Elmaleh  
 Anne K.S. Embry  
 Mr. Herb Engert & Mr. Tim Miller  
 Gretchen Englander  
 Dao Engle  
 Dasha Epstein  
 Ian Epstein  
 Philip Erard  
 Mr. & Mrs. Tolomy Erpf  
 Mr. & Mrs. Michael P. Esposito III  
 Robert Essner  
 Mr. & Mrs. Maks A. Etingin  
 Holly F. Etlin  
 George Evans  
 Mr. & Mrs. Hugh Evans  
 Jennifer & Peter Evans  
 Quince Evans  
 Evercore Partners, Inc.  
 Bruce R. Ewing  
 Shawnell Faber  
 Tamsen Fadal  
 Mr. & Mrs. Andrew Fadale  
 Mr. & Mrs. Gerald Fagan  
 Claire & Samuel Fagin  
 Mr. & Mrs. Edward Falkenberg  
 Mr. & Mrs. J.P. Fanjul  
 Anna Fantaci  
 Peter C. Hein & Anne Farley  
 Mr. & Mrs. Thomas N. Farmakis  
 Colin & Katy Farmer  
 Peter M. Fass

Angelique Faustino  
 Mrs. Kristen Fealy  
 Mr. & Mrs. Alexander P. Federbush  
 Sheri & Marc Feigen  
 Valerie Feigen  
 Mr. & Mrs. Marc A. Feinberg  
 Alfred Feinman  
 Dr. & Mrs. Meyer Feldberg  
 Alan Feldman  
 Mr. & Mrs. Leslie Feldman  
 Samuel Feldman  
 Kathleen & Martin Feldstein  
 Stephen Felsen  
 Mr. & Mrs. Gary Felsher  
 Dr. Evette Ferguson  
 Alexia Fernandez  
 Mr. Louis Ferrara & Ms. Mary Allison  
 Susan N. Ferriere  
 Mayu Ferrufino  
 Naomi & George Feritta  
 Tony Feuerstein  
 Mrs. Jenna Field  
 Mr. & Mrs. Robert Field  
 Mr. & Mrs. Carey Fieldcamp  
 Brian Fields  
 Mr. & Mrs. John K. Figge  
 Elinor Tomback Fine  
 Pamela W. Fingleton  
 Shea Fink  
 Pamela Fiori & Colt Givner  
 Robert A. Fippinger & Ann F. Kaplan  
 Dona Fischer  
 Jennifer Fisher  
 Kristen K. Fisher  
 Mr. Winston Fisher  
 Jill Fishman & Mark Fishman  
 Sarah Fiszal  
 Mrs. Brian D. Fitzgerald  
 Roberta A. Fitzgerald  
 Katherine Fitzhugh & John Martin  
 Mr. Paul Flach & Ms. Jessica Borowick  
 Sander A. Flaum  
 Eva Fleischer & Norman Fleischer, M.D.  
 John Flesch  
 Mr. & Mrs. Thomas Flexner  
 Mr. & Mrs. Raja Flores  
 Ruben Flores  
 Heidi Flori  
 Mr. & Mrs. John W. Flower  
 Richard & Diane Flynn  
 Elisabeth Fontenelli  
 Nancy N. Foote  
 Andrea & John Forbes  
 Mrs. Hollis Forbes & Mr. James Forbes  
 Mr. & Mrs. Charles Fabrikant Fortgang  
 Mr. & Mrs. Tom Fortin  
 Mr. & Mrs. Gregory G. Fowlkes  
 Amy & Paul Fox  
 Kelly & Bill Fradin

Susan Fraker  
 Janet & Bradley Francis  
 B. Frank  
 Jane Frank  
 Sarah Frank & Landis Olesker  
 Angela Franklin  
 Mr. & Mrs. Edward W. Franklin  
 Kirsten J. Feldman & Hugh R. Frater  
 Mr. George Frazza  
 Mr. & Mrs. Richard Freedman  
 Mr. & Mrs. James Freeman  
 Joan Freeman  
 Perri B. Freeman  
 Mr. Robert G. Freidenrich & Ms. Dolores Freidenrich  
 Mr. & Mrs. Matthew Fremont-Smith  
 Nicole Frengs  
 Mrs. Michel Fribourg  
 The Frick Collection  
 Emily T. Frick  
 Barry S. Friedberg & Charlotte Moss  
 Mr. & Mrs. Jerry Friedman  
 Jane Grenadier Friedman & Robert A. Friedman  
 Mr. & Mrs. Scott Friedman  
 Teri Friedman & Babak Yaghmaie  
 Marti J. Frucci & Galo Verdesoto  
 Nadya Frukter  
 Elaine V. Fuchs & David T. Hansen  
 Olivia Fussell & Francis Finlay  
 Mr. & Mrs. Valentin Fuster  
 Mr. & Mrs. Thomas Gad  
 M. Jane Gaillard & Gary Knisely  
 Gainsborough Studios, Inc.  
 James C. Gale  
 Mr. Gerald Galison  
 Mr. & Mrs. Christopher Gallea  
 Christopher Gallin  
 Mr. & Mrs. Michael Gallinaro  
 Mr. & Mrs. Joseph Galloway  
 Robert Galvin  
 Mr. & Mrs. Sergio Galvis  
 Frederica G. Gamble  
 Meera Gandhi  
 Sayuri Ganepola  
 Ashley Ganz  
 Jennifer Garabedian  
 Mr. & Mrs. Solomon Garber  
 Lance Garcy  
 Mr. John Gardiner & Ms. Julia Peck  
 Mrs. Robert M. Gardiner  
 Loraine F. Gardner & Daniel Dolgin  
 Mr. & Mrs. Richard Garland  
 Mr. John Garraty  
 Lisa Garrone  
 Leonard P. Gartner  
 Mr. & Mrs. Steven J. Gartner  
 Andrea Gaudet  
 Michelle Gavin & David Bonfili  
 Sean J. Geary

\* In Memoriam



\$1,000 to \$4,999 Supporters | Continued

Dr. & Mr. Erika R. Gehrie  
 Mr. & Mrs. Arthur Gelfand  
 Mr. & Mrs. Jeffrey Geller  
 Lois & Robert Geller  
 Catherine Gellert  
 General Atlantic  
 Maxine Gensior  
 Layla George  
 Mr. & Mrs. Andrew S. Georges  
 Emily Gerard  
 Sander Gerber  
 Janet H. Gerrish  
 Mr. & Mrs. Leland Gershell  
 Kara & Simon Gerson  
 Robert L. Gery  
 Nigest Getahun-Hawkins & Ronnie Hawkins  
 Elliot & Barbara Gewirtz  
 Mr. & Mrs. Zohair Ghenania  
 Nomi Ghez & Michael Siegal  
 Carol Terese Giaconelli  
 Sheila & Gregory Giangrande  
 Judith & Robert Gibbons  
 Ms. Suzanne Gibbons & Mr. Will Owen  
 Nora Lynne Gibson & William L. Hudson  
 Gilbane Building Company  
 Diana M. Gilbert  
 Gail Gilbert  
 Mr. Scott Gilbert & Ms. Judy Sund  
 Christine Gilfillan  
 Margaret A. Gilliam  
 Mr. & Mrs. Anthony J. Gilroy  
 Mr. & Mrs. Evan Giniger  
 Angela Giordanella  
 Giorgio Armani  
 Doris Giraldo & John Jurcisin  
 Mr. & Mrs. Robert Giuffra  
 Mr. & Mrs. Henry Glanternik  
 Mr. Mark Glasser  
 Peter H. Gleason  
 Mr. & Mrs. Laurence Gluck  
 Ms. & Mr. Natalie Godown-Cook  
 Mr. Douglas Golann  
 Mrs. Abigail Gold & Mr. Eric Geller  
 Mr. & Mrs. Arthur A. Goldberg  
 Mary Goldberg  
 Michael Goldberg  
 Jocelyn Goldberg-Schaible  
 Jean Golden  
 Ms. Sylvia Golden  
 Arlene L. Goldman  
 Mr. & Mrs. Charles N. Goldman  
 Ellen Goldman  
 Herman Goldman Foundation  
 Jane & Budd Goldman  
 Mr. & Mrs. Stuart B. Goldman  
 Mr. & Mrs. Steven J. Golub  
 Edward E. Gonzalez  
 Robert Gonzalez  
 Mr. & Mrs. James C. Goodale

Ann M. Goodbody  
 Deborah Goodman  
 Lynn Goodpasture  
 Mr. & Mrs. John A. Goodrich  
 Christine W. Goodwin  
 Polly Goodyear  
 Anne H. Gordon  
 Karen Gordon  
 Victoria & Ben Gore  
 Wendy J. Gorman  
 Mr. & Mrs. Harry E. Gould, Jr.  
 Mrs. Jennifer Gourary & Mr. John Gourary  
 Jose Grabowsky  
 Mr. & Mrs. Francis Cecil Grace  
 Mr. & Mrs. Jack Grace  
 Mr. & Mrs. Oliver Grace  
 Mr. & Mrs. Philip L. Graham, Jr.  
 Jamie Grant  
 Mr. & Mrs. Nicholas A. Gravante, Jr.  
 Mr. & Mrs. James Gray  
 Dr. Mary Ann Gray  
 Ms. Susannah Gray & Mr. John Lyons  
 Andrea Green  
 George J. Green  
 Sara Green & Kevin Lewis  
 Margaret B. Greenawalt  
 Mr. & Mrs. George K. Greene  
 Mr. & Mrs. Kevin Greene  
 Rose Greene-Colby  
 Mrs. Roger A. Greenspun  
 Renee & Justin Greenstein  
 Alice Greenwald  
 Dr. & Mrs. James E. Greenwald  
 Christopher Greer  
 Mr. & Mrs. Peter S. Gregory  
 Mr. & Mrs. Gordon Grieve  
 Deborah A. Griffin  
 Mr. & Mrs. Philip T. Griffin  
 Susan Griffith & David Neill  
 Jillian Griffiths  
 Mr. & Mrs. Wade Griggs III  
 Katherine Grimm & Family  
 Terry & Michael Groll  
 Edmund A. Grossman  
 Mr. & Mrs. Scott Grossman  
 Soony Grossman  
 Kenneth Grouf  
 Nick Grouf  
 Antonia & George Grumbach, Jr.  
 Louis & Barbara Grumet  
 Mr. & Mrs. Thomas Grusecki  
 Mr. & Mrs. Martin D. Gruss  
 Stacey A. Guardino  
 Lawrence Gubler  
 Mr. & Mrs. Frederick Guest  
 Lucy & Lawrence Guffey  
 Dr. & Mrs. Robert Guida  
 Joanne Guillermo  
 Peggy S. Guinness

Mr. James Guiry  
 Mr. & Mrs. Bryant Gumbel  
 Anne & Arnold Gumowitz  
 Mr. & Mrs. Geoffrey Gund  
 Ashley Gundersen  
 Mr. Abhishek Gupta  
 Mr. & Mrs. Anuj Gupta  
 Ashok & Veena Gurnani  
 Sharon B. Gurwitz  
 Ms. Barbara Guss  
 Mr. \* & Mrs. John H. Gutfreund  
 Mary Louise Guttmann  
 Henrietta Gwaltney  
 Steven Haas  
 Mimi L. Haas  
 Mr. \* & Mrs. James E. Habecker  
 Mr. & Mrs. Sherlock D. Hackley, Jr.  
 Mica & Richard Hadar  
 William Haemmerle  
 Wendy Haft & Houstoun Demere  
 Dr. Toni Haida  
 Angela Haines  
 Caroline Haines  
 Mr. Jake Hakanson  
 Monica Halem M.D.  
 Carol J. Haley  
 Patricia R. Hall  
 Mr. Simon Hall  
 The Hallingby Family  
 Mai V. Hallingby-Harrison  
 Samantha Hallman  
 Lonnie Halpern  
 Mimi Halpern  
 Mr. & Mrs. Thomas G. Hamill  
 Ms. Claudia Hamilton & Mr. Jon Hlafter  
 Leslee Hamilton  
 Christopher Hand  
 Barbara Handler  
 Siobhan Handley  
 John Hanington  
 Judith Hannaway & Emad Zikry  
 Ms. Catherine Hanrattie  
 Christine G. Hansen  
 Jeffrey Hanson  
 Mr. & Mrs. Peter C. Harkins  
 Mr. & Mrs. Alex Harman  
 Mr. & Mrs. Richard Harman  
 Mr. & Mrs. Christopher B. Harned  
 Ruth Ann & William F. Harnisch  
 Mr. & Mrs. Robert Harper  
 Amy E. Harren  
 Anna R. Harrington  
 Julie Harris  
 Mrs. Richard M. Harris  
 Roberta H. Harris  
 Halley K. Harrisburg & Michael Rosenfeld  
 Mrs. Heather Harriton & Mr. Richard Harriton  
 Mr. & Mrs. Jason Hart  
 Grace W. Harvey

Thomas E. Harvey & Cathleen P. Black  
 Mr. Bruce C. Harwood  
 John J. Hasluck  
 Anna & Tony Hass  
 Mr. & Mrs. Kyojiro Hata  
 Mr. Jay Hatfield & Ms. Valda Witt  
 Mr. & Mrs. Thomas M. Haubenstricker  
 Mr. & Mrs. Gustave M. Hauser  
 Andrew Hawthorn  
 Susan Hays  
 Nancy L. Hayward  
 Lori Hazlett  
 David Healy  
 Mrs. Harold H. Healy, Jr.  
 Emily Heffernan  
 Mr. & Mrs. Michael Hegarty  
 Mr. & Mrs. Albert P. Hegyi  
 Mr. Scott Heiferman & Ms. Emily Krasnor  
 Deborah K. Heineman  
 Rolf Heitmeyer  
 Mr. & Mrs. Kenneth H. Heitner  
 Anne Heller & David H. DeWeese  
 Barbara Heller  
 Lesley & Michael Heller  
 Mr. & Mrs. Walter Hellerstein  
 Cherie Henderson & David M. Poppe  
 Latonda Henderson  
 Charlie Hendon  
 Mr. & Mrs. Jonathan Henes  
 Wolf & Julia Hengst  
 Mr. & Mrs. Alan Henseler  
 The Jane Henson Foundation  
 Mr. & Mrs. Lawrence Herbert  
 Diane & John Herfort  
 Brian Herlihy  
 Jill Herman  
 Dr. & Mrs. Valentin E. Hernandez  
 Mr. & Mrs. Samuel Herzfeld  
 Mr. Sandy Herzfeld  
 Jana Hesser & Timothy Davidson  
 Darci Hether  
 Mr. & Mrs. Nicholas P. Heymann  
 Heather Hilgers  
 Nancy & David Hillis  
 Mr. & Ms. Thomas Y. Hiner, Esq.  
 Sara & Ryan Hinkle  
 Diane & Kenneth Hipkins  
 George A. Hirsch  
 Mr. & Mrs. John L. Hirsch  
 Mr. & Mrs. Richard Hirsch  
 Douglas Hitchner  
 Mr. & Mrs. Arie Hochberg  
 Meg Hock  
 Cathleen Mayrose Hodges  
 Mr. & Mrs. Robert F. Hoerle  
 Mr. \* & Mrs. Ronald E. Hoffman  
 Sascha Hoffman  
 Mr. & Mrs. Philip A. Hofmann  
 Mr. & Mrs. Frank L. Hohmann III

Mr. & Mrs. G. Malcolm Holderness  
 Amanda Grove Holmén  
 Mr. & Ms. Mark Holmén  
 Deborah Holmsen  
 Heidi Holterbosch  
 Mr. & Mrs. Karl B. Holtzschue  
 Natalie Hong  
 Mr. & Mrs. Harold Hope  
 Mr. & Mrs. Charles Hoppin  
 Mandana Hormozi  
 Christina & John Horner  
 Ms. Julia P. Horner & Mr. James Spanier  
 Peter Horvitz  
 Hayden Hosford  
 Monica Hottenrott  
 Helen Hovdesven  
 Mr. & Mrs. Ara Hovnanian  
 Lillie Howard  
 Caroline Hribar  
 Elaine Hsu  
 Alex T. Hu  
 Haizhu Hu  
 Ken Hubbard  
 Mr. & Mrs. Jeffrey P. Hughes  
 Philip Hughes  
 Mr. & Mrs. John E. Hull  
 Annie & Ben Huneke  
 Pamela Huttenberg & Brent Bergin  
 Mr. & Mrs. Edward S. Hyman, Jr.  
 Ms. Patricia M. Hynes & Mr. Roy L. Reardon  
 Mr. & Mrs. Charles Imohiosen  
 Susan M. Inman  
 Sarah C. Inskeep  
 Interpublic Group  
 Thomas & Judith Iovino  
 Mr. & Mrs. Gregg E. Ireland  
 Maxine Isaacs  
 The Islam Family  
 Mr. & Mrs. Thomas C. Israel  
 Yves-Andre Istel  
 Rosamond Ivey  
 Mr. & Mrs. Raymond Iwanowski  
 Stephen Jackson  
 Mr. & Mrs. Harold S. Jacobowitz  
 Mr. & Mrs. Raphael Jacobs  
 Edward A. Jacobson  
 Frederick Jacobson  
 Marybeth Jacobson  
 Mr. & Mrs. John Jacobsson  
 Liz & Alan Jaffe  
 Dr. Gregory James  
 William Janes  
 Mr. & Mrs. William H. Janeway  
 Elizabeth & Matthew Janiga  
 Kathrin Jansen & Mark Yeager  
 Fatima Jebai  
 Mary & Assad Jebara  
 Elizabeth & Robert A. Jeffe  
 Scott A. Jeffrey

Richard C. Jelinek  
 Justin Jenkins  
 Valerie Jennings  
 Ms. Patricia Jenny & Mr. Kent Hiteshew  
 Kimberly Jetnil  
 Jewish Community Federation of Cleveland  
 Ms. Bonnie John & Mr. Gary Pelton  
 Beverly Johnson & Patrick McCormick  
 Mr. & Mrs. Chad D. Johnson  
 Mr. & Mrs. Charles B. Johnson  
 Mr. & Mrs. Christian Johnson  
 Erin Johnson  
 Heather Johnson  
 John P. Johnson  
 John T. Johnson  
 Leslie Gordon Johnson  
 Pamela Johnson & Stephen Lintner  
 Dr. Richard Johnson  
 Suzanne & Richard Johnson  
 David C. Johnston  
 Eric Johnston & Tracey Johnston  
 Mr. & Mrs. Christopher S. Jones  
 Jeanie Dyer Jones  
 Kenneth L. Josselyn  
 Lauren Junge  
 Mr. & Mrs. Peter Kagan  
 Terri Kahan  
 Elizabeth Kaplan Kahn  
 Nancy Kahn  
 Kallisto Fund  
 Mr. & Mrs. David Kamin  
 Mr. & Mrs. Paul Kanavos  
 Mr. Richard Kandel  
 Dr. Pearl Rock Kane & Mr. Richard C. Kane  
 Mr. Mitchell Kaneff  
 Mr. & Mrs. Richard Kang  
 Judge Bruce Kaplan & Janet Yaseen  
 Mr. & Mrs. Carl E. Kaplan  
 Joanna M. Kapner  
 Ali Karakaplan  
 Sylvia & T. Byram Karasu  
 Ms. Brenda C. Karickhoff  
 Mr. & Mrs. Marshall W. Karp  
 Sharon Karsten  
 Sally & Ivar Kasaks  
 Mr. & Mrs. Bruce Kasman  
 Dr. Jane Frank Katcher & Mr. Gerald Katcher  
 Jason Kats  
 Mr. & Mrs. Herbert J. Katz  
 Nicole Eφος & Ethan Kaufman  
 Bill & Paulette Kaufman  
 Mrs. Harry L. Kavetas  
 Mr. & Mrs. Jeffrey Kaye  
 Mr. & Mrs. Ric Kayne  
 Therese A. Keane & Otho E. Eskin  
 Jane R. Kearns  
 Mr. & Mrs. Daniel L. Keegan  
 Saundra Keinberger  
 Mrs. Alastair J. Keith

\$1,000 to \$4,999 Supporters | Continued

Corinne G. Keller  
 Mr. & Mrs. Brian G. Kelly  
 Dr. & Mrs. Kevin V. Kelly  
 Nancy B. Kelly  
 Ada & John Kennedy  
 Mr. & Mrs. Craig L. Kennedy  
 J. Shannon Kennedy  
 Hyunja Kenner  
 Carol & Jerry Kenney  
 Kathleen Kenney  
 Judith Kent & Michael Mardo  
 Katie Kent  
 Mr. & Ms. Charles Kerner  
 Mr. & Mrs. Paul Kerner  
 Mr. & Mrs. William A. Kerr II  
 Mr. & Mrs. Edward Kerschner  
 Paul Kessel, Ph.D  
 Zoe Khayatt  
 Linda & Sanjay Khettry  
 Ms. Elizabeth Khoo & Mr. KhoonMin Lim  
 Tory & Elena Kiam  
 Mr. & Mrs. Wilmot H. Kidd  
 Sylvie Kimche  
 Celeste Kime-Flick & Hans Flick  
 James King  
 Mr. & Mrs. Owen P.J. King  
 Mr. & Mrs. Paul R. Kingsley  
 Kathleen Kirchgassner  
 Lisa Kirk  
 Dorothy & Ken Kirkland  
 Dr. Mary Jane Kirkpatrick  
 Mr. & Mrs. Timothy Kisling  
 Mr. & Mrs. Terry Kistler  
 Kristina R. Kittilsen  
 Marc Klahr  
 Leni S. Klaimitz  
 Mr. & Mrs. Harvey Klein  
 Jane P. & Charles D. Klein Foundation  
 Mr. & Mrs. Jonathan Klein  
 Roger Klein  
 Mr. & Mrs. William Kloepfer  
 Mr. & Mrs. Paul Klotman  
 Andrea Kmetz-Sheehy  
 Lucien Kneip  
 The Knickerbocker Club  
 Brennan Koch  
 Lynne G. Koepfel  
 Ms. Linda Kofmehl  
 Kohlberg Kravis Roberts & Co.  
 Mr. & Mrs. Daniel F. Kolb  
 Melissa & Andrew Komaroff  
 John & Anabel Konwiser  
 Nedra & Richard Koplín  
 Sharon & Lewis Korman  
 Mrs. Helen Kornblau  
 Mr. & Mrs. Edward S. Kornreich  
 Mr. & Mrs. Alan Kosloff  
 Jonathan L. Koslow & Susan L. Robbins  
 Robert Koslow

Mr. & Mrs. Arnold Kotzen  
 Lillian E. Kraemer  
 Daniel R. Kramer  
 Nancy Kramer  
 Eric Krasnoff  
 Mrs. David Kraus  
 Vanessa R. Krauser  
 Sarah Krauss  
 Dr. Barbara Kravitz  
 Dorothy & Jerome Kretchmer  
 Melissa Kretschmer & Carl Andre  
 Patricia Krieg & Paul Model  
 Bradley Kriser  
 Daniel Kriser  
 Tara & Ron Krolick  
 Susan Kroll  
 Mr. & Mrs. Mark Krugman  
 Paula Krulak  
 Mr. & Mrs. John L. Kubacki  
 Ashish & Jully Kumar  
 Dr. Kanupriya Kumar  
 Linda Kurtz  
 Debra Kustka  
 Ji Park Kwak  
 Woo Fung Kwong  
 Jonathan Kyriacou  
 Anne & Arthur Labow  
 Dr. & Mrs. Mortimer J. Lacher  
 Alnoor Ladha  
 Mr. & Mrs. James D. Lally  
 Helen Lambrakis  
 Cara Lambright  
 Mr. & Mrs. Joseph LaNasa  
 Barbara Landau & W. Loeber  
 Elayne Landau  
 Solange Landau  
 Sandra A. Riemer Landers  
 Mr. & Mrs. Fredric Rocco Landesman  
 Mr. & Mrs. Richard S. Lane  
 Bridgette Langdon  
 Patricia & Andrew Langer  
 The Langham  
 Mr. & Mrs. M. Steven Langman  
 Amanda Lansky  
 Adrien Lanusse & Kenneth Cerniglia  
 Frederick W. Lapham III  
 Marian Lapide  
 Joseph Laraia  
 Lisa Larson  
 Susan Laubach  
 Mr. & Mrs. Robert L. Laufer  
 Mrs. Luke P. LaValle, Jr.  
 Dr. Jeanne K. Lawrence  
 Mr. & Mrs. Charles Lazarus  
 Ms. Ruth Lazarus & Mr. Michael Feldberg  
 Victor Le  
 Alexandra Lebenthal & Jeremy Diamond  
 Mr. & Mrs. Patrick R. Ledford  
 Dr. Carol M. Lee & Dr. Brian R. Apatoff

Regina A. Lee  
 Yoh Ok Lee  
 Mrs. Douglas B. Leeds  
 Eve A. Lehrman  
 Miss Carol Leibenson  
 Mr. Richard Leibner  
 Mr. & Mrs. Reuben S. Leibowitz  
 Mr. & Mrs. Paul N. Leitner  
 The Leonori  
 Mr. & Mrs. Howard S. Lepow  
 Kurt F. Leopold  
 Ana & Richard Lerner  
 Dov Leshem  
 Rosanne & Martin Leshner  
 Mr. & Mrs. Joshua A. Leuchtenburg  
 Dr. & Mrs. Jeffrey Levenson  
 Mr. & Mrs. Richard Levin  
 Francine Levine  
 Jeremy Levine  
 Fran & Carl Levinson  
 Mr. & Mrs. Anton Levy  
 Mr. & Mrs. John S. Levy  
 Gloria & Ken Levy  
 Jessica Lewin  
 Lana Lewin-Ross  
 Adam & Melony Lewis  
 Memrie M. Lewis  
 Toby D. Lewis  
 Kendall & Greg Ley  
 Mr. & Mrs. Ari Libarikian  
 Marita Lichtenstein  
 Dr. Emily Lichtman  
 Warren Liebesman  
 Matthew Lillvis  
 Mr. Jeffrey S. Limes & Mr. George Sansone  
 Doris Lindbergh  
 Chris Lindgren  
 Lisa & Scott Lindvall  
 Mr. & Mrs. Troland S. Link  
 Rosalie Linn  
 Robert I. Lipp  
 Dr. & Mrs. Mark S. Lipton  
 Mr. & Mrs. Martin Lipton  
 Arthur S. Liss  
 Marina E. Livanos & George Anthony N. Colettis  
 Dr. Philip O. Livingston  
 Dianne F. Lob & Andrew Miller  
 Helga Locascio  
 Arthur L. Loeb  
 Stephanie & James Loeffler  
 Mr. & Mrs. Kenneth R. Logan  
 Alexandra W. Logue & Ian Shrank  
 Mr. & Mrs. George E. Lombardino  
 Mr. & Mrs. Stephen H. Long  
 Barbara & Gerald Loughlin  
 Gloria Louzao-Pichler  
 Christopher Pichler  
 Lovinger Family Foundation  
 Leon Lowenstein

Carol F. Lowenthal  
 Lauren Lower  
 George T. Lowy  
 Ann Lozman  
 Emma Lozman  
 Larry L. Luig \*  
 Janine Luke  
 John Lummis  
 Mr. & Mrs. Terry J. Lundgren  
 Mr. & Mrs. David Luski  
 Mrs. Ralph Lusskin  
 Victoria & Eric Lustbader  
 Susan & Tobias Lustig  
 Karen & Marshall Lux  
 Mr. & Mrs. Mark Lvoff  
 Susan E. Lynch  
 William J. Lynch  
 Virginia Lyon  
 Tony Lyons  
 Cary Mabley  
 Daniel MacEachron  
 Mr. & Mrs. Earle I. Mack  
 Mr. & Mrs. Ian MacKenzie  
 Linda Mackinnon  
 Susanne C. Mackiw  
 Audrey MacLean  
 Janine & John MacMurray  
 Mr. & Ms. Frank MacNamara  
 Tamatha MacWilliams  
 Mr. & Mrs. John Madden  
 Sybil & David Maimin  
 Mr. Stephen Mallari & Mr. Scott Wasserman  
 Harold Malone  
 Sean E. Malone  
 Nancy Maloney  
 Mr. & Mrs. Arthuros Mangriotis  
 Mr. & Mrs. Stephen Manheimer  
 Elizabeth Mannebach  
 Barbara Manocherian  
 Donald Manocherian  
 Joseph Marger  
 Mr. & Mrs. Peter Marino  
 Jennifer S. Maritz  
 Mark Higashino Photography Inc.  
 Tony Mark  
 Dr. Andrew R. Marks  
 Eduardo R. Marquez  
 Michelle Marra & Jim Rizos  
 Peter N. Marron  
 Mr. & Mrs. Michael Marrus  
 Paul Marshall  
 Randolph D. Marshall  
 Siri & Robert Marshall  
 Christine Martin  
 Jacqueline Martin  
 Sasha Martin  
 Mr. & Mrs. Roman Martinez IV  
 Nicholas Martini Foundation  
 Ms. Christine Martino

Mr. & Mrs. Cornelius H. Marx  
 Dr. & Mrs. William Marx  
 Marymount School of New York  
 Mr. & Mrs. Prakash S. Masand  
 Mr. & Mrs. Anthony E. Mason  
 Valerie S. Mason  
 Maria Teresa Mata  
 Michelle A. Mathesius  
 Lauren Matz  
 Mr. & Mrs. Christopher Mayer  
 Nancy R. Mayer  
 Mr. & Mrs. John Maynard  
 Vivian Maza  
 Marilyn C. Mazur  
 MBL Family Foundation  
 Carlyn & John P. McCaffrey  
 Nancy McCartney  
 Ross McCartney  
 Mr. & Mrs. John H. McChord  
 Terri McCullough & Howard L. Wolfson  
 Liz McDermott  
 Mr. & Mrs. Donald A. McGovern  
 Brigid McGrath  
 Douglas McGrath & Jane Read Martin  
 Mr. & Mrs. Andrew J. McGuigan  
 Amy B. McIntosh  
 Arlene Price McKay  
 Mr. & Mrs. L.J. McKay  
 Maggie McKeever  
 Ms. Frances S. McKenzie  
 Ed McKinley  
 McKinsey & Company  
 Ryan McLelland  
 Mrs. Anne M. McLeod & Mr. Peter D. McLeod  
 Mr. & Mrs. Jason D. McManus  
 Casey J. McNamara  
 Mr. & Mrs. Peter McNierney  
 Kari McShea  
 Mr. & Mrs. Henry H. McVey  
 Kristen Meade  
 Marianne Mebane  
 Kirit Mehta  
 Richard Meier Foundation  
 Richard Alan Meier  
 Jane W. Meisel & Ronald C. Miller  
 Mr. & Mrs. Philip S. Meldrum  
 Mr. & Mrs. Joseph P. Mele  
 Ann Menco  
 Emma Mendiola & Matthew Solky  
 Harold Menzel  
 Carolyn & Gene Mercy  
 Audrey & Gregory Meredith  
 Mr. & Mrs. Jonathan Merrill  
 Betsy Messerschmitt  
 Marcia Messmer  
 Metropolitan Club of New York  
 Mr. & Mrs. Paul Metselaar  
 Beth A. Metzheiser  
 Paige Metzheiser

Mr. & Mrs. Richard T. Meyer  
 Valerie Moran & Kenneth R. Meyers  
 Amy & Philip Mezey  
 Alexander Mezzatesta  
 Mr. & Mrs. Alexis P. Michas  
 Cindy & Lee Michel  
 Barbara A. Michels  
 Paula Paster Michtom  
 Mr. & Mrs. Sidney A. Migdon  
 Christine M. Millen  
 Andrew Miller  
 Mr. & Mrs. Dale E. Miller  
 Kimberly Miller  
 Mr. & Mrs. Leigh M. Miller  
 Lisa & Wayne Miller  
 Marcia D. Miller  
 Mr. & Mrs. Timothy Millhiser  
 Mr. & Mrs. Nicolas Millhouse  
 Max Milliken  
 Mrs. Minot K. Milliken  
 Steven Millstein  
 Tatiana Milonas  
 Joan E. Mintz & Robinson Markel  
 Leslie Berman Mintz & Fredric J. Mintz  
 Mr. & Mrs. Joseph V. Missett III  
 Beatrice H. Mitchell & Paul Sperry  
 Lauren C. Mitchell  
 Marsy Mittlemann  
 David M. Modest & M. Forbes Singer  
 Susan Moldow  
 Joe Molloy  
 Margaret T. Monaco  
 Mr. & Mrs. Jean-Hugues Monier  
 Mr. & Mrs. Thomas K. Montag  
 Casey Moore  
 Kate Moore  
 Molly Moorkamp  
 Mr. & Mrs. Richard Moreau  
 Mr. & Mrs. Robert J. Morgado  
 Charles F. Morgan  
 Eleonora Morrell  
 Sharon R. Morris  
 Sue Morris  
 William C. Morris  
 Mr. & Mrs. William C. Morris  
 Dr. Jeffrey A. Morrison  
 Matthew Morrow  
 Mr. & Mrs. Lester S. Morse, Jr.  
 Mr. Chris Moschovitis & Ms. Anna Murray  
 Ms. Ellen M. Moskowitz  
 Seth & Susan Mosler  
 Mr. & Mrs. David R. Moson  
 Paula Moss & David I. Karabell  
 Fern Moufarrige  
 Mr. & Mrs. Jonathan Patrick Moynihan  
 Mr. & Mrs. Karlheinz Muhr  
 Bhupesh Mulchandani  
 Mr. & Mrs. Arthur Muldoon  
 James Mulligan

\* In Memoriam

\$1,000 to \$4,999 Supporters | Continued

Kathleen M. Mumma  
 Mr. Adrian Mundt & Ms. Andrea Stranglen  
 Mr. & Mrs. M. Saleem Muqaddam  
 Mr. & Mrs. Satoru Murase  
 Brian & Francie Murphy  
 Joseph M. Murphy  
 Michelle Murphy  
 Mr. & Mrs. Brian T. Murphy  
 Michael Murray  
 Topalli V. Murti  
 Mr. & Mrs. Robert Musiker  
 Camille M. Muzinich  
 Kimberly Lynn Myers  
 Mr. & Mrs. Toby S. Myerson  
 Joyce Mykoniatis  
 Ms. Dawn M. Wells Nadeau &  
 Mr. Philip M. Nadeau  
 Erin & Harout Nalbandian  
 Nanell Foundation  
 Nancy J. Napier  
 Dr. & Mrs. David J. Narins  
 Reena Russell Nasr & Lex Maldutis  
 Mr. & Mrs. Naveen Nataraj  
 Leonard Nathanson  
 Mr. & Mrs. Raffiq Nathoo  
 Nautilus Foundation, Inc.  
 Mr. \* & Mrs. Alexander Navab  
 Mr. & Mrs. John Neary  
 Mr. & Mrs. George A. Needham  
 Mr. & Mrs. Thomas J. Neff  
 Mr. Andrew A. Neisser & Ms. Linda Cornelius  
 Mr. & Mrs. Alex Nelson  
 Karen J. Nelson  
 Linda & Stuart Nelson  
 Margaret Nelson & Willard S. Moore  
 Paige Nelson  
 Dorothy Neustadter  
 Nancy Newcomb & John Hargraves  
 John Newman  
 Laurence Newman & Luisa Hunnewell  
 Maryam & Howard Newman  
 Ms. Robin Newman & Mr. Michael Miller  
 Linda D. Nexon  
 Nightingale-Bamford School  
 Lynn & Hisashi Nikaidoh  
 Nippon Steel & Sumitomo Metal U.S.A., Inc.  
 Daniel Nir & Jill Braufman  
 Richard Nitzberg  
 Diane Allen Nixon  
 Ms. Cristina H. Noble  
 Mr. & Mrs. Robert Nolan  
 Bill Nonneman  
 Lorne & Judith Norton  
 Mr. & Mrs. Richard J. Novick  
 Joshua Oboler  
 Jack O'Brien  
 Mr. Jack O'Brien  
 Robert & Patricia O'Brien  
 Charles John O'Byrne

Mr. & Mrs. Paul M. O'Connor III  
 M.E. O'Connor  
 Mr. & Mrs. Edwin O'Connor  
 The Octagon Fund in Community Funds, Inc.  
 Mrs. Marianna O'Dwyer & Mr. Brian O'Dwyer  
 Mr. & Mrs. Howard Oestreich  
 Ned S. & Amanda M. Offit  
 Offitbank  
 Mr. & Mrs. James P. Offutt, Jr.  
 Anne Oh & David Rievman  
 Melissa Ohayon  
 Anna & Olafur Olafsson  
 Barbara Oliner  
 The Olmsted Condominium  
 Frances Olsen  
 Gregory Olsen  
 Susan Olsen  
 Charles D. Olson  
 Heather F. Olson & Glenn E. Crotty  
 Catherine O'Neal  
 Katie Rustum O'Neill  
 Leonard Oppenheimer  
 Linda M. Orlans  
 Julie Osborn & Peter Glidden  
 Mary Karen & David O'Shaughnessy  
 Laura Osio  
 Benay C. Ostrager-DiGia  
 Palmer & Ryan O'Sullivan  
 Mr. & Mrs. John F. Otto, Jr.  
 Claudia & Gunnar Overstrom  
 Mr. & Mrs. David R. Owen  
 Mark H. Owens  
 Mr. & Mrs. Robert O. Owens  
 Carol McFadden Owsley  
 Nadjara Paiva & Francisco Oliveira  
 Charles Davis Palmer  
 JP Panier  
 Mr. & Mrs. Peter Pantaleo  
 Marcie & Jordan Pantzer  
 Steven M. Parker  
 Michael Parkes  
 Peter B. Paruch  
 Ms. Melissa Pasquale-Styles & Mr. Timothy Styles  
 Erin & Brian Pastuszewski  
 Dr. & Mrs. Russel H. Patterson, Jr.  
 Mr. Marc Payot  
 Kate Pearce  
 Mr. David Pearl  
 David P. Pearson  
 Rani & Charles Peck  
 H. Richard Penn  
 Dr. & Mrs. Herbert Perlman  
 Mr. & Mrs. Mike Perry  
 Sandy Pershing & Marc Keller  
 Regina S. Peruggi  
 Julia Pershan & Jonathan Cohen  
 William E. Peters, Jr.  
 Mr. & Mrs. Andrew Petitjean  
 Robert Petrie

Mr. & Mrs. Richard B. Petrocelli  
 Laurie Petrucci  
 Andi Pettis  
 John A. Petts  
 Mr. & Mrs. Brian C. Pfeifler  
 Natalie Pfister  
 Mr. & Mrs. Scott Phillips  
 Elizabeth & James Pickman  
 Teresa Pickman  
 Evan Picoult  
 Mr. & Mrs. Matthew Pieniazek  
 Anne Pierce  
 Mr. David Pierce  
 Marie-Noelle & John Pierce  
 Nancy E. Pierce & Joseph Igoe  
 Samuel A. Pilcer & Grace C. Pilcer  
 Mrs. Nancy Piraquive  
 Laurie Platek  
 Mr. & Mrs. Nicholas Platt  
 Mr. & Mrs. William S. Plotch  
 Mr. & Mrs. Michael H. Podell  
 Areta Podhoridecki  
 Lois Anne Polan  
 Mr. & Mrs. Louis Polk  
 Ms. Terri E. Polk  
 Mrs. Ann Coleman Poll  
 Mr. & Mrs. Leon M. Pollack  
 Mark E. Pollack  
 Jane Pollock & Philip Berney  
 Mr. & Mrs. Christian Pompa  
 Mr. & Mrs. John G. Popp  
 Maibeth Porter & Robert Eckinger  
 Sidney Lee Posel  
 Christie Posner  
 David & Melanie Posner  
 Neil Postighone  
 John E. Postley, Jr.  
 Robin Conway Poulos  
 Mr. & Mrs. Robert Power  
 Jennifer C. Powers  
 Marla Prather & Jonathan Schiller  
 Robert Pressimone  
 Leticia & Richard Presutti  
 Chrystie Price  
 Jessie H. Price  
 Mr. & Mrs. Malcolm Price  
 Lawrence Prince  
 Ron B. Prince & Mark Hartnett  
 Mr. & Mrs. Michael A. Proskin  
 Mrs. Theodore O. Prounis  
 Mr. & Mrs. Dennis Purcell  
 Lindsay Purcell  
 Ms. Leslie Puth  
 Bambi Putnam  
 Muhammad Qubbaj  
 Mr. & Mrs. Christopher Quick  
 Mr. & Mrs. Peter D. Quinn  
 Patricia Quinn  
 Mr. & Mrs. Bruno Quinson

Ms. Carina M. Quintian & Mr. Richard C. Saulnier  
 Sheila J. Rabinowitch  
 Mr. Mark Racanelli  
 Mr. & Mrs. Cristina Stefani Rackow  
 Stephanie Rader  
 Mr. & Mrs. Paul E. Raether  
 Gina Raffin  
 Mr. & Mrs. Eric Rahe  
 Meryl Raiffe  
 Robin Raisfeld  
 Ms. Fabiana Ramirez  
 Mrs. F. F. Randolph, Jr.  
 Janet L. Rassweiler  
 Isabel Rattazzi  
 Lindzi Rebernik  
 Mrs. & Mr. Ann Reddy  
 Mr. & Mrs. Thomas L. Reece  
 Lindsay Regan  
 Angela M. Reid  
 Christina Reik  
 Philippe Reines  
 Lianna Levine Reisner  
 Dale Reiss & Jerome King  
 Mr. & Mrs. Kenneth M. Reiss  
 Mr. & Mrs. Jeffrey B. Reitman  
 Mr. & Mrs. Thomas A. Renyi  
 Frances A. Resheske  
 Paula & Ira Resnick  
 Christina Restivo  
 The Karl F. Reuling Fund  
 Katherine Rice & Peter Frishauf  
 Robert Rice  
 Mr. & Mrs. Bruce J. Richards  
 Melissa Richards  
 Grace E. Richardson  
 Jason Ridge  
 Robert & Arleen Rifkind  
 Neil C. Rifkind  
 Mr. & Mrs. Stephen J. Riker  
 Sophia Hudson & Dan Riley  
 Starrett Ringbom  
 Riva Ritvo-Slifka  
 Marianne Rivera  
 Mr. & Mrs. David W. Rivkin  
 Mr. & Mrs. Paul Pizzuto  
 Lois O. Robbins  
 Mr. & Mrs. Rick Robbins  
 Susan Robbins & Sidney Rothberg  
 Arlene Roberts  
 Barrie A. Roberts  
 Catherine G. Roberts  
 Deborah Roberts  
 Donald M. & Mary G. Roberts  
 Dr. & Mrs. Matthew Roberts  
 Mr. & Mrs. Guy N. Robinson  
 Dr. & Mrs. Thomas D. Robinson  
 Larry Rocke  
 Ms. Carol D. Rocker  
 David Rocker

Barbara Roder-Stafford  
 Anne Rodgers Stevens  
 Mr. & Mrs. Gregory Rodgers  
 Eric Rodriguez  
 Mr. & Mrs. Hunt Roeder  
 The Rogers Foundation  
 Bryan Rogers  
 Lysa & Greg Rohan  
 Barbara Rohdie  
 John Rohs  
 Gary Rombough  
 Allen Rooney  
 Mr. & Mrs. Robert Rosania  
 Elliott C. Rosch  
 Joanna & Daniel Rose  
 Denise & Gary Rosenberg  
 Carol & Steve Rosenblum  
 Brian Rosenfeld  
 Brian Rosenfeld  
 Mr. & Mrs. Jeff Rosenheim  
 Mrs. Elizabeth Rosenman  
 Mr. & Mrs. Arnold Rosenshein III  
 The Juliet Rosenthal Foundation, Inc.  
 Michael Rosenthal  
 Monica & Philip Rosenthal  
 David A. Rosinus  
 Mr. & Mrs. William A. Roskin  
 Mr. & Mrs. Adam Rosman  
 Alfred & Jane Ross Foundation  
 Amy Ross  
 Mr. & Mrs. Brian E. Ross  
 Mr. Cye E. Ross  
 Marcia Ross  
 Mr. & Mrs. Jean-Pierre Rosso  
 Noreen Donovan Roth  
 Mr. & Mrs. David Rothenberg  
 Jacob Rothschild  
 Ms. & Mr. Meredith Graves Rotko  
 Ms. Whitney Rouse & Mr. Jeff Teach  
 Leesa Rowland  
 Mr. & Mrs. Paul Rubacha  
 Lon Rubackin  
 Kim Ruberti  
 Alice E. Rudell  
 Rudolf Steiner School  
 Virginia Rueterholz  
 Ms. Lauren Ruff & Mr. Marc J. Alldridge  
 Kathy Ruland  
 Stephen Rusckowski  
 Cortessa Russell  
 Cynthia Russo  
 James P. Rutherford  
 Mr. & Mrs. Baird W. Ryan  
 Joan L. & Reade H. Ryan  
 Phillip & Elizabeth Ryan  
 Karyn Sable Feder  
 Frances Sabshon  
 Blake E. Sachs  
 Wendy Sacks

Nadia Sadigianis  
 Lisa Saguirian  
 Gagan Sahni  
 Heidi Salgo  
 Richard E. Salomon  
 Barbara Saltzman  
 Ann S. Salutz  
 Joe Salvato  
 San Remo  
 Mr. Chris Sanders & Marie Dhimmar  
 Jeannette W. Sanger  
 Michael L. Santini  
 Beatriz Santo Domingo  
 Rosemarie Santos  
 Carol Saper  
 Charlotte Sardet  
 Dr. Martha L. Sarno  
 Usha Satish  
 Mr. & Mrs. John F. Savarese  
 Richard & Annelie Savitt  
 Fuad Sawaya  
 Ethan J. Sawyer  
 Estate of Robert L. Saxe  
 Allison B. Saxe  
 Mr. & Mrs. Andy Schaffer  
 Robert H. Schaffer  
 Corrente A. Schankler  
 Linda Schapiro  
 Mr. & Mrs. Charles W. Scharf  
 Mr. & Mrs. Arnold A. Scharf  
 Dena & Irv Schechter  
 Mr. & Mrs. Stephen J. Scheffer  
 Eileen R. Schein  
 Jane Scher  
 Mr. & Mrs. James Scheuer  
 Susan C. Scheuer & Jonathan Lipnick  
 Lisa & David T. Schiff  
 Ivy Schildkraut  
 Mrs. Aileen Schiro  
 Justine Schiro  
 Ms. Andrea Schlakman & Mr. Philip Schlakman  
 Steven Schleider  
 Herbert J. Schlesinger & Ann H. Appelbaum  
 Sanford J. Schlesinger & Lianne Lazetera  
 Eleanore & Eugene Schloss  
 Mr. & Mrs. David L. Schnadig  
 Ms. Alene Schneierson &  
 Mr. Morris Krimolovsky  
 Robert Schonbrunn  
 Mr. & Mrs. Nicholas Schorsch  
 Kimberly & Jonathan Schulhof  
 Patricia Schulte & Thomas Yamin  
 Cindy Schulz  
 Mr. & Mrs. John Schumacher  
 Lilli Schussler  
 Mr. & Mrs. Howard Schwartz  
 David Schwartz Foundation, Inc.  
 Michelle Schwartz  
 Nancy Schwartz

\$1,000 to \$4,999 Supporters | Continued

Mr. & Mrs. Robert L. Schwartz  
 Maggie Schwarz  
 Gerald & Gloria Scorse  
 Mrs. Charles Scribner III  
 Suellyn & Theodore Scull  
 Dinah Seiver & Thomas Foster  
 Russell & Frances Selby  
 Ms. Nicole Seligman  
 Betsy & Arthur Selkowitz  
 Barbara & Andrew Senchak  
 Norman A. Senior, Esq.  
 Joan & Jerome Serchuck  
 Christina Sethi  
 Ruchika Sethi & Mr. Nitish Korula  
 Holly Sethness  
 Pamela S. Seymon  
 Mr. David Sgorbati  
 Steven Shaffer  
 Jean L. Shafiroff  
 Mr. & Mrs. Irving Shafran  
 Mr. & Mrs. Dhiren Shah  
 Frank M. Shanbacher  
 Mr. & Mrs. Marvin R. Shanken  
 Mr. & Mrs. Phil Shannon  
 Amy Shapiro  
 Ellie & Howard Shapiro  
 Judith E. Shapiro  
 Linda Shapiro  
 Mr. & Mrs. George H. Shattuck, Jr.  
 Mr. & Mrs. Claude Shaw  
 Ronda R. Shaw & Alan B. Zients  
 Mr. & Mrs. Andrew Shear  
 Jacqueline & Neal Shear  
 Mr. & Mrs. Robert W. Sheehan  
 Mrs. Stefanie W. Sheehan  
 Mr. & Mrs. Mark Shelton  
 Gail & Bill Sherman  
 Mr. & Mrs. Isaac Sherman  
 Philip Sherrill  
 Mr. & Mrs. Stephen C. Sherrill  
 Mr. & Mrs. David Sherwin  
 Mr. & Mrs. Thomas R. Shiah  
 Gil Shiva  
 Mr. & Mrs. Stanley B. Shopkorn  
 Jenny Shotwell  
 Zhanna Shulina  
 Allison Shure  
 Mr. & Mrs. John A. Shutkin  
 David Sicular & Lillian S. Stern  
 Lillian Sicular  
 Sally & Bob Siebold  
 Silicon Valley Community Foundation  
 John Leland Sils, Esq.  
 Mr. Adam Silver  
 Robert A. Silver, M.A.  
 Drs. David & Marjorie Silverman  
 Mr. & Mrs. Noah H. Silverman  
 Fiona Simmonds  
 Jacqueline Albert Simon

Nancy & Lee Simonson  
 Abby R. Simpson & Todd Mydland  
 William & Brooke Sinclair  
 Mr. & Mrs. Jeff Sine  
 Alok Singh & Mary Singh  
 Mr. & Mrs. John Sipp  
 Nelson Sirotsky  
 Jessica Skipper  
 Michael Sleiman  
 Kathy Sloane  
 Maria Slobodchikova  
 Anne M. Smart  
 Joel & Joan Smilow  
 Estate of Susan Smith  
 Barbara Smith  
 Diane & Tom Smith  
 Mr. & Mrs. F. Randall Smith  
 Jeremy Smith  
 Karen S. Smith  
 Mr. & Mrs. Lawrence C. Smith  
 Michael P. Smith  
 Ola Smith  
 Mr. & Mrs. Randall Smith  
 Ronald W. Smith  
 Mr. & Mrs. Charles F. Smithers, Jr.  
 Clinton Smullyan  
 Mr. Brendan Snodgrass & Ms. Traci LaVallee  
 Norma Snow-Goldberg  
 Mr. & Mrs. Doug Snyder  
 Salli Snyder  
 Mr. & Mrs. Albert J. Sohn  
 Mitchell Soiefer  
 Mr. Rich Soja  
 Marc Solomon  
 Mr. & Mrs. Michael Solovay  
 Judith & Peter Som  
 Prasanna Someshtar  
 Isaac R. Souede  
 Stephanie Sowell  
 Mr. & Mrs. C. Michael Spero  
 Ginny Spiegel  
 Audrey & Jeffrey Spiegel  
 David Spiegler  
 Amy & Chuck Spielman  
 Marlene Spigner  
 Dr. & Ms. Pablo T. Spiller  
 Mr. & Mrs. Jerome Spitzer  
 John J.W. Spofford  
 John P. Sposato  
 Miss Carol Lee Springstun  
 Mr. Stephen Spruiell  
 Sapna Srivastava  
 Lynn Staley & Marty Linsky  
 Stephanie X. Stamas  
 Mr. & Mrs. Eiko Stange  
 Mr. & Mrs. Judson Staniar  
 Nancy & Burton Staniar  
 The Honorable & Mrs. Craig Stapleton  
 Mr. & Mrs. Jonathan C. Stapleton

Carolyn Starmann  
 Ann Beth Stebbins  
 Mr. & Mrs. Richard R. Stebbins, Jr.  
 Mr. & Mrs. Mike Steib  
 Jane & Frances Stein Foundation  
 Mr. & Mrs. Stanley Stein  
 Wendy Stein & Bart Friedman  
 Mr. & Mrs. Alan Steinberg  
 John H. Steinberg & Jill Pliskin  
 Tracy Stelk  
 Colleen & Ehren Stenzler  
 Howard & Miriam Stern  
 Mr. & Mrs. Leonard Stern  
 Matthew Stern  
 Anil Stevens  
 Tricia & William Stevenson  
 Dr. Andrew F. Stewart  
 Eliot & John Stewart  
 Martha Stewart  
 Mr. & Mrs. James Stiles  
 Terry & Peter Stockman  
 Linda & Neal Stoll  
 Mr. Steven Stolman  
 The Stop & Stor Charitable Fund  
 Natasha & Richard Stowe  
 Virginia K. Stowe  
 Mr. & Mrs. Donald I. Strauber  
 Mr. & Mrs. Thomas W. Strauss  
 Christopher Strome  
 Mr. & Mrs. Geoffrey Strong  
 Mr. Roger Strong  
 Mr. & Mrs. Steven H. Strongin  
 Ann Sublett  
 Jaymie Sullivan  
 Patricia Sullivan  
 Mr. & Mrs. R. Peter Sullivan III  
 Richard J. Sullivan  
 Sumitomo Mitsui Banking Corporation  
 Margaret Sung  
 Mr. & Mrs. Chris Susanin  
 William I. Sussman  
 Suzanne Couture Millinery  
 Veronica Swanson & James Beard  
 Ilona Swaring & Edward Grombacher  
 Jayne Sosland Swersky & David Swersky  
 Holly Swett  
 Monica Swinney  
 Szilvia Szmuk-Tanenbaum  
 Shabnam Tabibi  
 Mr. Stephen Taft  
 Ms. Kathleen Tait  
 Yuya Takeuchi  
 Mr. & Mrs. Randolph S. Takian  
 Allie & Richardson Talavera  
 Mr. & Mrs. Dennis Talley  
 Alease Fisher Tallman  
 Priscilla M. Tamkin  
 Mrs. Allyson Tang  
 Mr. & Mrs. Henry Y.S. Tang

Jonathan Tang  
 Cathy Tankosic & Harborne W. Stuart  
 Mr. & Mrs. Robert Tannenhauser  
 Mr. & Mrs. Martin Tanzer  
 Dr. Kenneth J. Tardiff & Dr. P. Anne McBride  
 Lynne Tarnopol  
 Mr. & Mrs. John R. Tassini  
 Ms. Angela Tassoni  
 Mandana Tavakol  
 Alexandra Taylor  
 Ms. Barbara L. Taylor  
 Jean E. Taylor  
 Mr. & Mrs. Jim M. Taylor Jr.  
 John H. Taylor, Jr.  
 Joshua Tedeschi  
 Ms. Juana Libedinsky Tenaglia & Mr. Conrad Tenaglia  
 Michelle L. Teoh  
 Robert Petrie  
 Julie Theodorou  
 Eileen Thomas  
 Lydia Biddle Thomas  
 Mr. & Mrs. Michael Thomas  
 Marlo Thomas-Donahue  
 Gordon Thompson III  
 Cornelia Thomsen  
 Mr. & Mrs. Nathaniel C. Thorne  
 Dr. Patricia Thornton  
 Mr. Kenneth Thorp  
 Lenard Thylan  
 Leo J. Tick  
 Don Tipton  
 Steven Titan  
 Mr. & Mrs. Nikhil Tiwari  
 Mr. & Mrs. Alfred Tobia  
 Jacqueline Tobia  
 Jeffrey A. Tobias  
 Mrs. Joan Tobin  
 Sharon L. Todd  
 Joice Tolentino  
 Mr. & Mrs. Maynard Toll  
 Mr. & Mrs. Jose Tolosa  
 Mr. & Mrs. Walter Tomenson III  
 Whitney & Henry Topping  
 Natalia Torres  
 Jill Totenberg  
 Anne Smith Towbes  
 Towers on the Park  
 Marree S. Townsend  
 Mr. Paul Trapp  
 Ana Traverso-Krejcarek  
 Dr. & Mrs. Alex Traykovski  
 Mr. & Mrs. Stephen Treadway  
 Mr. & Mrs. Russell Triedman  
 Mr. & Mrs. Ted Trief  
 Tamara L. Trimble  
 Victoria Triplett  
 Sarah Tripodi  
 Kathleen H. Tripp

Mr. & Mrs. John Troiano  
 Ms. Helen Truax & Mr. Ian Ross  
 Rebecca Truelove & John G. O'Sullivan  
 Truist  
 Steve Trygg  
 Stephanie Tsuru  
 Mr. & Mrs. Andrew J.F. Tucker  
 Susan Tucker  
 Katrin Turina  
 Robert L. Turner  
 Michael Ullmann  
 Stella Um  
 Kara Unterberg  
 Urban Forestry Organization  
 Caroline Urvater  
 Mr. & Mrs. Marc A. Utay  
 Angelo Valla  
 Mr. & Mrs. Ross Valvano  
 Mrs. Natascha Van De Pijpekamp  
 Mr. & Ms. John Van Deusen  
 Deborah van Eck  
 Ms. Ann Van Ness  
 Missy Vanburen-Brown  
 Mr. & Mrs. Lee G. Vance  
 Linda Vance & Michael Ridder  
 Mr. & Mrs. Peter Vanderslice  
 Maarten Vandersman  
 Lisa Vaninwegen  
 Rebecca & Bruce Vanyo  
 The Vaux  
 Kavitha Venkatraman  
 Paul Verbinnen  
 Mr. & Mrs. Jeffrey Verschleiser  
 Sheridan & Trent Vichie  
 Greice Vieira-Harroff  
 Susan Viniar  
 Laura Viscusi  
 Mr. Kenneth Vittor & Ms. Judith Aisen  
 Mr. & Mrs. Paul Vizcarrondo  
 Christopher Vlacich  
 Mr. & Mrs. Conrad Vlak  
 Susan R. Voetsch  
 Guillermo & Maria Vogel  
 Mary Ellen & Karl von der Heyden  
 Alexandra von Stumberg-McCaffrey  
 Mrs. Franz von Ziegesar  
 Leslie B. Vossball & Kevin J. Lee  
 Mr. & Mrs. George Votis  
 Marcia Wade  
 Taylor Wagenseil  
 Mr. & Mrs. George P. Wagner, Jr.  
 Giselle Wagner & Paul Myerson  
 Jeanette Sarkisian Wagner  
 Mr. & Mrs. Leon Wagner  
 Mr. & Mrs. George Wailand  
 Cynthia Wainwright & Stephen Berger  
 Mr. & Mrs. Jonathan Wainwright  
 Jordan Wakeland  
 Lucy R. Waletzky, M.D.

Susan B. Walker  
 Terri Bantle Walker  
 Georgia Wall  
 Thomas R. Wall IV  
 Mr. Henry Wallace & Mr. George Wallace  
 Elizabeth Walsack  
 Ms. Renata Walter & Mr. Michael Sherman  
 Mr. & Mrs. William H. Walton III  
 Mr. & Mrs. William Wanago  
 Dong Wang  
 Sarah T. Wardwell  
 Mr. & Mrs. Saul Waring  
 Emily Warren  
 Miss Thorunn Wathne  
 Katherine & Keith Watkin  
 Mr. & Mrs. Steven R. Wax  
 Charlotte C. Weber  
 John C. Weber  
 Mr. & Ms. George Webster  
 Martha & Peter Webster  
 Mr. & Mrs. Lawrence Wechsler  
 Robert & Evelene Weschler  
 Richard & Candace Weeks  
 Mr. & Mrs. Edward W. Weikert  
 Mr. & Mrs. Wilfred Weilbut  
 Mr. & Mrs. Theodore C. Weill  
 Marshall Weinberg  
 Mr. & Mrs. Robert F. Weinberg  
 Mr. & Mrs. Ralph E. Weindling  
 Andrew Weinrich  
 Mr. Daniel Weinstein  
 Mr. David Vener & Mrs. Ellen Weinstein  
 Carolee Weinstein  
 Mr. & Mrs. Gerald Weintraub  
 Mr. & Mrs. Robert Weintraub  
 Alex & Audry Weintrob  
 Lizzie Weiser  
 Myra Weiss & Martin L. Birnbaum  
 William E. Weiss Foundation, Inc./  
 Daryl Brown Uber  
 Debrah Welling & Jack Intrator  
 Gayle W. Welling  
 Jeanette Welsh  
 Sara & Richard Werder  
 Chris Westfahl  
 Mr. & Mrs. Nigel Weston  
 Lynne M. Wheat  
 Mr. \* & Mrs. John C. Whitehead  
 Dinah Whitlock  
 Laura Whitman & Thomas Danziger  
 Nina & Michael Whitman  
 Dr. & Mrs. Wayne G. Whitmore  
 Kathryn Whitney  
 Mr. & Mrs. Christopher H. Whittle  
 Ms. Mary V. Widhalm & Mr. John J. Gerrity  
 Alex Wieggers  
 Mr. & Mrs. Byron R. Wien  
 Sandra Sasser Wijnberg  
 Mr. & Mrs. Jarvis Wilcox

\* In Memoriam

\$1,000 to \$4,999 Supporters | Continued

Mr. & Mrs. Anthony H. Wild  
Rita Wilder  
Mr. & Mrs. David Wildermuth  
Cici Wilkinson  
Eileen Guggenheim Wilkinson  
Mr. & Mrs. Dan Williams  
Janette Williams  
Mr. William J. Williams, Jr.  
Mrs. B. Robert Williamson  
Robin G. Willner  
Mr. & Mrs. Stephen R. Wilson  
Lauren Wesley Wilson  
Paul Wilson  
Amy Winfield  
Mrs. Josette Winograd & Mr. Steven Winograd  
Susan Winson & Kenneth Chase  
Alan & Hope Winters  
Debi & Steven Wisch  
Dr. Suzanne Wolden  
Lisa & David Wolf  
Mr. & Mrs. Erving Wolf  
Mr. Ronald Wolfgang  
Frances L. Wolfson

Hon-Hei Wong  
Kenneth Wong  
David & Nancy Wood  
Mr. & Mrs. Jeffrey S. Wood  
Dian Woodner  
Gigi Stone Woods  
Mr. & Mrs. Paul P. Woolard  
Regis & Johannes Worsoe  
James H. Worth  
Alice W. Wright  
Doreen A. Wright  
Lynn Wright & Scott Gordon  
Karrie Wright  
Mr. & Mrs. Benjamin W. Wurts  
Eucario Xelo  
Anna & Andy Yaeger  
Jackie & Mark Yale  
Becky Yang  
Kimberly Yellin & Marc D. Stern  
Carmen A. Figueroa Young  
Andrea R. Zacher  
Samiah Zafar  
Mr. & Mrs. Boniface A. Zaino

Lucille Zanshi & James Dow  
Gregory Zannitto  
Mr. & Mrs. Andrew Zaro  
Gail Zauder  
Mr. & Mrs. James C. Zelter  
Lois & Bruce Zenkel  
Junhong Zhu  
Carol & Lawrence Zicklin  
Sara & Nathaniel Zilkha  
Nanci & Thomas Zimmerman  
Janet Zinberg  
Catherine Zobel  
Kerry Zochowski  
Susan Zohn  
Mary Linda & Victor Zonana  
Mr. & Mrs. Lloyd P. Zuckerberg  
Roy Zuckerburg  
Mrs. Kittredge Zuk  
Mr. & Mrs. Arnold J. Zurcher  
Suzanne Zywicki

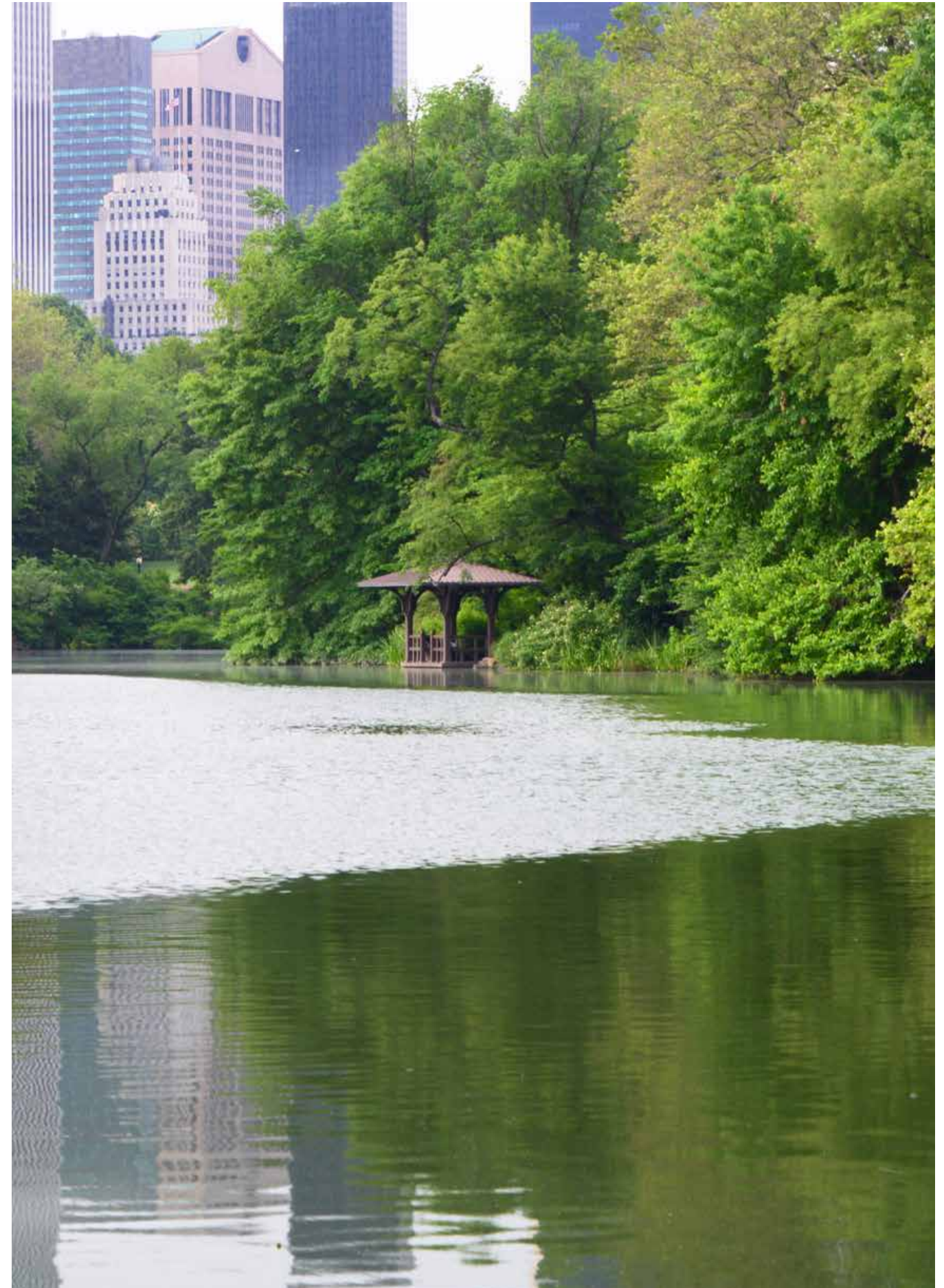

# Chairman's Circle Members

Chairman's Circle members are essential to sustaining Central Park, providing a significant portion of the Conservancy's annual funding through unrestricted gifts of \$25,000, \$50,000, \$100,000, and more.

## \$100,000+

Anonymous  
Judy Hart Angelo  
Elizabeth H. Atwood  
Lisa & Dick Cashin  
Michele & Marty Cohen  
The Gottesman Fund  
David & Laurie Hodgson

Mr. & Mrs. Hamilton E. James  
Thomas L. Kempner, Jr. &  
Katheryn C. Patterson  
Mark & Debra Leslie  
Karen & Paul Levy  
Leni & Peter May  
Mr. & Mrs. Oscar S. Schafer

Marjorie & Richard Schneidman  
Jim & Marilyn Simons  
Merryl & James Tisch  
Sidney J. Weinberg, Jr. Foundation  
Mr. & Mrs. Barrie A. Wigmore  
Nanar & Tony Yoseloff

## \$50,000 to \$99,999

Anonymous (4)  
Michele & Timothy Barakett  
Mr. & Mrs. Gary Barnett  
Jane Bayard, The MAT Charitable  
Foundation, Inc.  
Jutta & Fred Benenson  
Mr. & Mrs. Jeff T. Blau  
Brodsky Family Foundation  
Neal A. Brown & Judith LaBelle  
Mr. & Mrs. Russell L. Carson

Mr. & Mrs. Austin T. Fragomen  
Victor F. & Patricia M. Ganzi  
Meg & Bennett Goodman  
Mr. & Mrs. David Hamamoto  
Marlene Hess & James D. Zirin  
Carolyn & Gene Mercy  
Mr. & Mrs. Alexander Morcos  
Henry & Lucy Moses Fund, Inc.  
Beth Ostrosky & Howard Stern  
Paulson Family Foundation

Mr. Oded Regev & Ms. Judith M. Vale  
Fiona & Eric Rudin  
Donna & Marvin Schwartz  
Stephanie & Fred Shuman  
Denise R. Sobel  
Susan & John Steinhart  
Amy & Jeff Tarr, Jr.  
Hans Thurnauer Charitable Trust  
Mary Wallach

## \$25,000 to \$49,999

Anonymous (4)  
Amy & David Abrams  
Luana & Steven Alesio  
Jody & John Arnhold  
The Jeffrey H. and Shari L. Aronson  
Family Foundation  
Mr. & Mrs. Kim Baptiste  
Candice Bergen & Marshall Rose  
Franci J. Blassberg & Joseph Rice III  
Block Family Foundation  
Scott & Roxanne Bok  
Dale & Robert Burch  
Gretchen & Steve Burke  
Suzanne & Bob Cochran  
Joan Ganz Cooney  
Nancy J. Crown & Sam K. Weisman  
Donna & Thomas Daniels  
Robert & Lenore Davis  
Dudley & Michael Del Balso  
Dr. Gayatri Devi  
Mr. & Mrs. Joseph A. DiMenna  
James G. Dinan & Elizabeth R. Miller  
Linda & Michael Donovan  
William and Dewey Edelman Charitable Trust  
Cheryl & Blair Effron  
Shelley & Steven Einhorn  
Katherine Farley & Jerry I. Speyer  
Jeanne Donovan Fisher  
Bill Ford & Marigay McKee  
Amanda & Glenn Fuhrman  
Buzzy Geduld

Mr. & Mrs. Thomas H. Glocer  
Goldman-Sonnenfeldt Foundation  
Perry & Donna Golkin  
Robert F. Gossett, Jr.  
Mr. & Mrs. William B. Harrison, Jr.  
Sarah & Elie Hirschfeld  
Kathy & Mitchell Jacobson  
Robert K. Johnson  
Suzie & Bruce Kovner  
Robert K. Kraft  
Mr. Michael Kuharski & Ms. Allison Davi  
Ellen & Peter LaFleche  
Leonard A. Lauder  
Jennifer Bruder Lavin & Ted Lavin  
Dr. & Mrs. George M. Lazarus  
Alexia Kondylis Leuschen  
Dave & Jessica Lindsey  
Amanda & Tom Lister  
Mr. & Mrs. John J. Mack  
Robert \* & Roberta Mahler  
Mr. & Mrs. Peter L. Malkin  
Sue & Steve Mandel  
Laurie & Jay Mandelbaum  
Catie & Donald Marron  
Mr. & Mrs. Edward Mathias  
Stephanie & W. Carter McClelland  
Raymond C. Mikulich & Karen Karlsrud  
Sally & Bob Miller  
Ira & Susan Millstein  
Linda Mirels  
Dr. Tanmoy Mukherjee & Mrs. Elizabeth H. Russell

Amanda & Don Mullen  
Mr. & Mrs. Michael Newhouse  
Wilson & Eliot Nolen  
Orentreich Family Foundation  
Amy & Joseph Perella  
Yesim & Dusty Philip  
Dr. Fred E. Pittman  
Rhodebeck Central Park Conservancy Fund  
Dr. Annette U. Rickel  
Julian H. Robertson, Jr.  
Janet C. Ross  
Mrs. Peter M. Sacerdote  
Norman C. Selby & Melissa G. Vail  
Mr. & Mrs. Bernard Selz  
Lyn Silfen  
Esther Simon Charitable Trust  
Paul E. Singer  
Steven F. Skoler & Sandra J. Horbach  
Leila Straus  
Mr. & Mrs. David M. Tobey  
Ms. Jeanne Tseng & Mr. Colin Rust  
Dr. & Mrs. P. Roy Vagelos  
Elizabeth & Michael Varet  
Holly B. Wallace & Edwin M. Baum  
Martha & Alex Wallau  
Philippa Weismann  
Marie Wickham  
Jayne Wrightsman \*  
Barbara & Donald Zucker

\* In Memoriam

# Gifts-in-Kind & Services

90+ Cellars  
Abigail Kirsch Catering Relationships  
AERIN  
Amali  
Angel of Harlem  
Michelle Auerbach  
Beaumont Etiquette  
Beauty + Essex  
Benoit  
Katherine & Marco Birch  
Bridgewater Chocolate  
Brooklyn Brewery  
Café D'Avignon at The Plaza Food Hall  
Canard, Inc.  
Wendy Carduner/Doubles Club  
Casa Lever  
The Central Park Boathouse  
Chateau D'Esclans  
Chess at Three  
Clarence House  
CoCo&Co  
Ranika & Ruben Cohen  
Coppersea Distilling, LLC  
Craft Studio  
Austen & Ernesto Cruz  
DaDong NYC  
Davo's  
Dinosaur Bar-B-Que  
DO, Cookie Dough Confections  
Doughnut Plant  
Rock Dudek  
The Eloise Boutique  
Erv's On Beekman

Fastbreak Sports  
Felice  
Felix Roasting Co.  
Fine & Rare  
Amandine & Stephen Freidheim  
Georgetown Cupcake SoHo  
Mr. & Mrs. Craig A. Huff  
India Armory  
Cathy & Bill Ingram  
Lin & Steve Jamison  
Juliette & Ella's Playdate  
Junoon  
JW Marriott Essex House  
La Chula  
Lady M Cake Boutique  
Alexia Kondylis Leuschen  
Loi Estiatorio  
MasalaWala  
The Meatball Shop  
The Milling Room  
Mr. & Mrs. Andrew Mogavero  
My/Mo Mochi Ice Cream  
Nestle Waters  
Nordstrom  
Nuna Baby Essentials, Inc.  
Ocean Prime Restaurant  
OddFellows Ice Cream Co.  
Ora di Pasta at the Plaza Food Hall  
The Palm Court at The Plaza  
Mr. & Mrs. Neil Parachini  
Patricia Underwood Company

Penguin Random House LLC  
Pizza Rollio at the Plaza Food Hall  
Mr. & Mrs. Derrick Queen  
Quinn Rosé  
Rahi  
Regency Bar and Grill  
Rotisserie Georgette  
Sabi Sushi at the Plaza Food Hall  
Mary Sabo  
Sant Ambroeus  
Scalamandré  
Sen Sakana  
Serendipity 3  
Shake Shack  
Sistina Restaurant  
The Smith  
Speedy Romeo  
Spindrift  
Sprinkles Cupcakes  
Super Soccer Stars  
Tavern on the Green  
Thalassa Restaurant  
Tito's Handmade Vodka  
Todd English at the Plaza Food Hall  
Toloache 82  
Tommy Bahama Manhattan Island  
Torres  
Tres Papalote Mezcal  
Elizabeth & Manny Villar  
Wathne Ltd.  
William Grant & Sons  
Janette Williams

# Corporate Partners

## American Elm Level \$100,000 and above



## American Elm Level \$50,000 to \$99,999



## Kwanzan Cherry Level \$25,000 to \$49,999



# Corporate Supporters

## \$1,000 to \$24,999

Agricultural Bank of China  
 Animal Medical Center  
 BeamSuntory  
 Berkshire Hathaway HomeServices  
 New York Properties  
 Biscuits & Bath Pet Services, Inc.  
 BNY Mellon  
 CBRE, Inc.

Colgate-Palmolive Company  
 Evercore Partners, Inc.  
 First Eagle Investment Management Foundation  
 Goldfarb & Fleece  
 Harney & Sons Fine Teas  
 Interpublic Group  
 NBC Universal  
 New York Fast Pitch League

Nippon Steel & Sumitomo Metal U.S.A., Inc.  
 The Northern Trust Company  
 PHLUR, Inc.  
 The Stop & Stor Charitable Fund  
 The Pierre New York, A Taj Hotel  
 The Plaza  
 Trafalgar

# Team Central Park

Team Central Park members run the TCS New York City Marathon and the United Airlines NYC Half on behalf of the Conservancy, while raising vital funds to support Central Park.

Joseph Adams  
 Melissa Aguerre  
 Bryan Althaus  
 Joe Avila  
 Julio Baerga  
 Ivan Batac  
 Meredith Bechtel  
 Erwin Bernal  
 Lucy Biggers  
 Joshua Boggs  
 Robert Boyle  
 Anthony Buckland  
 Saul Burian  
 Scott Campbell  
 Doug Chertok  
 Anne Cote  
 Paula Cronin  
 Thomas Davis  
 Joshua Donner

Patrick Fogarty  
 Brittany Gallin  
 Veronica Gomez  
 Andrew Hawthorn  
 Ian Horn  
 William Jacob  
 Ali Karakaplan  
 Lauren Katz  
 William Kloepfer  
 Stacia Kroetz  
 Elizabeth Mannebach  
 Lauren Marrus  
 Kathleen McCormack  
 Tracy McCullen  
 Mike Mense  
 Andrew Miller  
 David Mountain  
 Jose Murcia  
 Aileen Nielsen

Bill Nonneman  
 Joshua Oboler  
 JP Panier  
 Bryan Rogers  
 Jessica Rooney  
 Michael Salko  
 Maria Sanchez  
 Pere Sanchez Frigola  
 Rudy Saunders  
 Phillip Sherrill  
 Veronica Sikorski  
 Talia Spitzer  
 Manjunath Srinvasaiah  
 Timothy Styles  
 Lana Sze  
 Yuya Takeuchi  
 Henry Toro  
 Eucario Xelo

# Planned Giving Professional Advisory Council

## Chairman

David J. Stoll, *Milbank, Tweed, Hadley & McCloy*

Carlyn McCaffrey, *McDermott, Will & Emery*  
Karen C. Altfest, Ph.D., CFP, L.J. Altfest & Co., Inc.  
Carol Bassin, *MetLife*  
Ninette S. Bordoff, *Hahn & Hessen LLP*  
Maria L. Brisbane, CFA, *Merrill Lynch*  
Joy H. Chaillou, *US Trust Bank of America*  
Mel Cherney, *Kaye Scholer*  
Carolyn C. Clark, *Milbank, Tweed, Hadley & McCloy*  
John Claypoole, *Fiserv*  
Judy Daniels, *Consultant*  
Nancy Shavel Gabel, *Evercore Wealth Management*  
Andrew M. Grumet, *Drinker, Biddle & Reath*  
Cheryl Hader, *Kramer, Levin, Naftalis & Frankel LLP*  
Linda B. Hirschson, *Greenberg Traurig*  
Jonathan Koslow, *Skadden, Arps, Slate, Meagher & Flom LLP*  
Theodore A. Kurz, *Debevoise & Plimpton*  
Jayne M. Kurzman, *Davidson, Dawson & Clark LLP*  
David T. Leibell, *UBS Private Wealth Management*  
Mal Livingston Barasch, *Katten, Muchin, Rosenman LLP*

Cecily P. Maguire, *White & Case*  
Gordon H. Marsh, *DonohoeTalbert LLP*  
David McCabe, *Willkie Farr & Gallagher*  
Robert C. Miller, *Davidson, Dawson & Clark LLP*  
Avery E. Neumark, *Marks Paneth*  
John J. O'Neil, *Paul, Weiss, Rifkind, Wharton & Garrison*  
Richard Henry Pershan, *Sullivan & Worcester LLP*  
Todd R. Richman, *JP Morgan Securities*  
Joshua S. Rubenstein, *Katten, Muchin, Rosenman LLP*  
Laurie S. Ruckel, *Loeb & Loeb LLP*  
Cristine M. Sapers, *Loeb & Loeb LLP*  
Lauren Katzowitz Shenfield, *Philanthropy Advisors LLC*  
Sanford J. Schlesinger, *Schlesinger, Gannon & Lazetera LLP*  
Eileen Caufield Schwab, *Sidley & Austin*  
Robert W. Sheehan, *Curtis, Mallet-Prevost, Colt & Mosle LLP*  
Barbara A. Sloan, *McLaughlin & Stern LLP*  
Michael F. Teitler, *Teitler & Teitler*  
Chris Templeman, *Morgan Stanley Wealth Management*  
Linda Wank, *Frankfurt Kurnit Klein & Selz, PC*

## Estate Gifts

Estate of Regina Baron  
Estate of Henri Jo Barth  
Estate of Dorothy Borg  
Estate of Jane Creel  
Estate of Marie-Helene Diamond  
Estate of Richard A. Fenn  
Estate of William R. Fowler  
Estate of Anthony Geiss  
Estate of Robert I. Goldman  
Estate of Gunleif Jacobsen  
Estate of Marina Kimble

Estate of Eve Grantham Kingsland  
Estate of Evelyn Lang  
Estate of Paul S. Marsh  
Estate of Evelyn Morgenbesser  
Estate of Marguerite H. Purnell  
Estate of Virginia Dunne Ridder  
Estate of Robert L. Saxe  
Estate of Susan Smith  
In Memory of Jerry A. Tishman  
Estate of Marcia Van Meter

# Olmsted Visionaries

Olmsted Visionaries members secure Central Park's future by including the Conservancy in their estate plans through a bequest, gift annuity, trust, or other legacy gift.

Anonymous (6)  
David B. Acker  
Gina Adelman  
Mr. & Mrs. Ainar D. Aijala, Jr.  
Mr. & Mrs. Gino Alaimo  
Miss Jean S. Albert  
Ms. Juliet N. Alexander  
Cecilia Allen  
Patrick Ameche. & James W. Gray  
Heather M. Andrews  
Mary Christine Andrews  
Elizabeth Apley  
Mr. & Mrs. David Apple  
Scott Archer  
Robert Ardini  
Areta M. Arlen  
Winifred Armstrong  
Sylvia F. Ascher  
Janet Baker  
Frank Bamberger  
Iris Barad  
Lynn A. Barber  
Karen Barnett  
Mr. & Ms. Thomas Beattie  
Ms. Sara Beaudry  
Vida H. Beaven  
Mrs. Robin Bell-Stevens  
Mr. & Mrs. Maurice J. Bendahan  
Evelyn Benjamin  
Dr. Bernard Berkowitz  
Gunilla Berlin  
Steffi & Robert Berne  
Mr. & Mrs. Marco B. Bianchi  
Carl Bilyeu  
Myra Weiss & Martin L. Birnbaum  
Patricia C. Bischof  
Barbara E. Bishop  
Janet L. Blau  
Dr. Dorothea Blom & Dr. Stephen Thayer  
Mr. & Mrs. Jeffrey R. Boffa  
Colette Bonsard  
Lisa M. Bosse  
Dorothy Bracey & Tom Johnson  
Gerald L. Bray  
Mrs. Charles E. Brenauer  
LeMerle Brinkley  
Pauline H. Brooks  
Teresa F. Brooks  
Mr. & Mrs. Kenneth A. Buckfire  
Mr. & Mrs. Albert Bukszpán  
Richard A. Burgheim & Ricki Fulman  
Lois A. Burke  
Wendy Carduner  
Ann Marie & Sean Carr  
Nedda Casei

Joy H. Chaillou  
Rev. Chawanda Charae  
Bertha Chase  
Mark K. Childress  
Mrs. Jonathan Churchill  
Mrs. Howard L. Clark  
John D. Claypoole  
Ruth L. Cohen  
Mr. & Mrs. Theodore Cohn  
Anne Collier  
Margot Collins  
Mrs. Charles A. Dana, Jr.  
Reverend Alma Daniel  
Marquette de Bary  
Elisabeth de Picciotto  
H. Bruce Deal  
Albert Deveraux  
Vernon L. Dinkel  
Dr. & Mrs. Ronald Dozoretz  
Lenir Drake  
Charles W. Dunn  
Diane C. Dunne  
Helene B. Eiber  
Linda Emond  
Phoebe J. Epstein  
Susan Epstein  
Mrs. Sydne Epstein  
Robert A. & Elaine Erlandson  
Olive Evans  
Mary Ellen Fahs  
Bayla K. Falber  
Judy Farkas  
Elaine Reiman Fenton, PhD  
Dennis R. Ferguson  
Linda W. Filardi & Gary M. Talarico  
Stephen W. Fillo & Jane Carolyn Gould  
Blanche Fiorenza  
Susan F. Fischer  
Dick Flamm  
Mary A. Flannery  
Susan Fraker  
Dr. & Mrs. Kenneth W. Franklin  
Deborah L. Friant  
Lois Gartlir  
Mr. & Mrs. Gerald P. Gehman  
Mr. & Mrs. John Gellert  
Theresa J. Germaine  
Mr. & Mrs. David T. Gibbons  
Lois Chiles & Richard Gilder  
Marianne Johnson Gill  
Barbara A. Gillette  
Mr. & Mrs. Justin B. Israel  
Peter D. Glidden. & Julie Osborn  
Virginia Holden Glover  
Marsha Goldberg

Lynn Goldfine  
Susanna & Dov Goldstein, MD  
Phyllis Goodfriend  
Mr. & Mrs. Peter B. Goodrich  
Anne H. Gordon  
Ilona Swaring & Edward Grombacher  
Edmund A. Grossman  
Michael Guay & Charles R. Drew  
Mrs. Arthur S. Guilder  
Helen M. Hacker  
Shelley Ann Hainer  
Howard E. Hallengren  
Andrea Henderson Fahnestock & George A. Hambrecht  
Mr. & Mrs. Paul Hammond  
Mr. & Mrs. Daniel Hancock  
Mr. & Mrs. Charles W. Haney  
Ruth Ann & William F. Harnisch  
Mr. & Mrs. Robert Harper  
Nancy L. Harris  
Mr. & Mrs. William B. Harrison, Jr.  
Allison Hart  
Robert G. Hartmann  
Grace W. Harvey  
Joan L. Hasner  
Dr. Charles R. Hayes  
Andree M. Hayum  
Marilyn Hensle-Hirsch  
Mary D. Herberich  
Judith F. Hernstadt  
Judith Heustein  
Clyde Higgs  
Andrea E. Hill  
Mr. & Mrs. John L. Hirsch  
Karen L. Hobson  
Dr. Joseph F. Hoffman  
Mr. & Mrs. Ronald E. Hoffman  
Dore Hollander  
Margaret M. Holman  
Mary Hudson  
Dr. Beverly Hurwitz  
William P. Huxley, Jr.  
Frieda Hyman  
Miriam & Steven Hyman  
Barbara Idzerda  
Ako Imamura  
Cathy & Bill Ingram  
Sharon & Bill Jacob  
Frederick Jacobson  
Anita & Robert Jacobson  
Mr. & Mrs. Michael Janicki  
Carmen Jerome-Parks  
Theresa M. Johnson  
Mr. & Mrs. Kenneth Joseph  
Richard Kagan



David M. Kaplan  
 Edith Kaplan  
 Allen M. Katz  
 Arlene Katz  
 Mr. & Mrs. Herbert J. Katz  
 Susan Lynn Katz  
 Sandra Kazinski  
 Mark Kelly  
 Cynthia Kelman  
 Mr. & Mrs. Michael J. Kennedy  
 Dr. Barbara Kenner  
 Norman Kerewsky  
 Mr. & Mrs. Donald T. Keys  
 Jeffrey Kindley  
 Mr. & Mrs. Dong Kingman, Jr.  
 Stephen Kirschenbaum  
 Nell & Robert Kleinschmidt  
 Brian Klokeid  
 Renate Koble  
 Mrs. Thomas G. Labrecque  
 Lisa Lager  
 Mr. & Mrs. Lansing Lamont  
 Mr. & Mrs. Steven G. Lampe  
 Mr. & Mrs. Harry Lane  
 Diana L. Langer  
 Marcia A. Lapham  
 Wendy Larsen  
 Frank Lettley  
 Alexia Kondylis Leuschen  
 Jane A. Levenson  
 Gerardo Levy  
 Jessica Lichtner  
 Margery Lipton  
 Arthur S. Liss  
 Catherine Lomuscio  
 Bonnie Lee Long  
 Bernadette Lynch  
 Virginia Lyon  
 Ms. Teresa Macchio  
 Sybil & David Maimin  
 Janet Mardfin  
 Kathi Marks  
 Dr. & Mrs. Paul Marks  
 Karen May  
 Marion M. Maybank  
 Helene H. McCarty  
 Mr. & Mrs. John H. McChord  
 Charles F. McCown  
 Donald G. McDonald  
 John C. McGuire  
 Norma McMillan & Robert McLaughlin  
 Vivian & Edward Merrin  
 Constance Merwin  
 Betsy Messerschmitt  
 Mr. & Mrs. Leon Metz  
 Miss Kay Michaels  
 Ann D. Michell  
 Karen Michelsen  
 Mr. & Mrs. Donald K. Miller

Fran H. Miller  
 Mr. & Mrs. Leigh M. Miller  
 Samuel L. Miller  
 Ira & Susan Millstein  
 Mrs. Richard Miner  
 Saul Mines  
 Gillian & Sylvester Minter  
 Mr. & Mrs. Joseph V. Missett III  
 Deborah A. Monk  
 Arthur Moore  
 Melinda Mora  
 Mr. & Mrs. Patrick A. Morgan  
 Leonora Morrison  
 Paula Moss & David I. Karabell  
 Maureen Mulheren  
 Margaret L. Murphy  
 Patricia A. Nachman, Ph.D.  
 Marjorie Naughton  
 Mr. & Mrs. Stephen Navaretta  
 Karen J. Nelson  
 Ruth L. Nelson  
 R. Neuber  
 Marcia Newfield  
 Mr. & Mrs. Michael Newhouse  
 Robert K. Niddrie  
 Mr. & Mrs. Peter Norton  
 The Octagon Fund in Community Funds, Inc.  
 Mr. & Mrs. Kevin J. O'Donohue  
 Paula Offricht  
 Mr. & Mrs. Richard Ohrstrom  
 Karen O'Keefe  
 Marilyn Calderwood Olmsted & Dodge Olmsted  
 Mr. & Mrs. Kenneth S. Olshan  
 Susan Orbach  
 Lida Orzeck  
 Mrs. William H. Osborn  
 Emy Otani  
 Father David Pace  
 Roger F. Pasquier  
 Randolph E. Pearson & Jesse Y. Ramos  
 Muriel Peters  
 Barbara P. Peterson  
 Mr. & Mrs. Donald A. Pickering, Jr.  
 Mrs. Paul J. Poppers  
 Diane Porter  
 Catherine Potter  
 Jennifer Power  
 Desmonde Printz  
 Diana Elton Radway  
 Andrea W. Raskin  
 Ruth Reel  
 Ms. Marion Reid  
 Christina Reik  
 Laura Bemben Ressner  
 Carol Rial & Steven Mau  
 Mrs. Madeleine Richard  
 Mr. & Mrs. John L. Richards  
 Michele Risa  
 Jennifer Robinson

Hon. Allison Whipple Rockefeller  
 Mr. & Mrs. Theodore C. Rogers  
 Dr. Josephine Rogers  
 Lysa & Greg Rohan  
 Barbara Rohdie  
 Mr. & Mrs. Lawrence M. Rosenstock  
 Janet L. Ross  
 Timothy J. Rossi  
 Alan Rothfeld  
 Ravi Rozdon  
 Mrs. Jack Rudin  
 Sue Rudman  
 Ms. Ann Russell  
 Mr. & Mrs. Baird W. Ryan  
 Joan Sachs  
 Mr. & Mrs. Shoji Sadao  
 Isabel Sadurni  
 A & J Saks Foundation  
 Michael L. Samuels  
 Janice Sands  
 Michael J. Santaferrara  
 Dr. Lorna J. Sass  
 Mr. & Mrs. Robert Sawyer  
 Allison B. Saxe  
 Alvin Schechter  
 Dr. Linda Scheffler  
 Sheila Scheingold  
 Steven Schmidt  
 David J. Schnabel & James F. Minter  
 Roberta Schneiderman  
 Margaret A. Schuette  
 Rosa L. Schupbach  
 Carlo R. Schweizer  
 Schwindeman-Romano Family  
 Mr. & Mrs. Henry J. Scott  
 Michael J. Seaberg  
 Dr. & Mrs. David Searles  
 Richard Seff  
 Cecily C. Selby  
 Norman C. Selby & Melissa G. Vail  
 Miss Annette Shear  
 Carole L. Shear, M.D.  
 Virginia Sheerin  
 Nina Shulman  
 Gloria Silver  
 Randall Sloan  
 Sidney J. Weinberg, Jr. Foundation  
 James Thurmond Smithgall  
 Jo Sokolski Foundation  
 Edwin Lee Solot & Marie de Lucia  
 Judith & Peter Som  
 Gary A. Soren  
 Lawrence B. Spector  
 Margot & Hoyt Spelman  
 John P. Sposato  
 Mr. & Mrs. William H. Squier  
 Judith Steckler  
 Rhoda Stern  
 Ms. Suzanne Stevens

Mr. & Mrs. David W. Stewart  
 Peter & Terry Stockman  
 Robert G. Strachan  
 The Dorothy Strelsin Foundation  
 Mr. & Ms. Guy N. Robinson  
 Christopher Strome  
 Hydie Sumner  
 James R. Swenson  
 Alfred Szymanski  
 Carol Tait  
 Doria A. Tenca  
 Judith Thatcher  
 Mrs. Wilmer J. Thomas, Jr.  
 Joseph Michael Thomas II  
 Lydia Biddle Thomas

Theresa S. Thompson  
 Leo J. Tick  
 Raymond W. Townsend  
 Florence Trost  
 Juliet R. Turner  
 Mr. & Mrs. Renato Valente  
 Elizabeth & Michael Varet  
 Virginia Hoge Verwaal  
 Elizabeth Voigt  
 Patricia M. Volk Blitzer  
 Carol M. Waaser  
 Mrs. Allen Wardwell  
 Ryan D. Warner  
 Marvin D. Wasserman & Barbara von Bulow  
 Cynthia Webster

Carol A. Weil  
 Richard Weil  
 Sidney J. Weinberg, Jr. Foundation  
 Marshall Weinberg  
 Jane Weiser & Karl R. Knobelsdorf  
 Adam Weisler  
 Debrah Welling & Jack Intrator  
 Margery K. Westin  
 Mr. & Mrs. Lawrence Whitehaus  
 Ms. Margaret S. Williamson  
 Susan King Wit  
 Barbara A. Withers  
 Mr. & Mrs. H. Joseph Witte  
 Howard S. Yaruss

## Greensward Circle Leadership Council

The Greensward Circle is the Conservancy's network of young professionals, a dynamic group that hosts year-round networking and benefit events in support of Central Park.

### Co-Chairs

Nicholas D'Angelo  
 Lauren Junge

### Emeritus

Jenny Adler

Megan Chusid

Hilary Thompson

### Leadership Council

Courtney Arbour  
 Alice Cash  
 Emily Dubinsky  
 Max Edwards  
 Alex Hancock  
 Heather Hilgers  
 Rachel Hunter

Rebecca Kerns  
 Joanne Liu  
 Mary Stewart Malone  
 JP Panier  
 Colby Plaskowitz  
 Chelsea Raleigh  
 Chloe Schachter

Courtney Steers  
 Vishal Rana  
 Lindzi Rebernik  
 Kyra Toomre  
 Emily Udal  
 Ruth Zapata

# Women's Committee Programs

## Adopt-A-Bench (As of October 1, 2019)

### Co-Chairs

Paige Rustum  
Kristen Swenson

## Conservancy Docents (As of October 1, 2019)

### Co-Chairs

Jane Koryn  
Susan Frame Millstein

## Membership (As of October 1, 2019)

### Co-Chairs

Shirin Christoffersen	Neda Navab
Carey Mangriotis	Barbara Scott

## Olmsted Visionaries (As of October 1, 2019)

### Co-Chairs

Andrea Henderson Fahnestock  
Nyssa Kourakos

## Perimeter Association (As of October 1, 2019)

### Co-Chairs

Rema Parachini	Vivian Queen	Jill Ross
----------------	--------------	-----------

### PERIMETER ASSOCIATION SUPPORTERS

Special thank you to Rudin Management Company, Inc.

### Benefactors (\$10,000)

825 Fifth Avenue	55 Central Park West	Bernard & Anne Spitzer Charitable Trust
------------------	----------------------	---

### Champions (\$7,500)

1 Central Park West

### Devotees (\$5,000)

920 Fifth Avenue	The Mount Sinai Hospital	The Hampshire House
960 Fifth Avenue	15 Central Park West	The New York Athletic Club
995 Fifth Avenue	320 Central Park West	

### Loyalists (\$3,000)

810 Fifth Avenue	910 Fifth Avenue	1020 Fifth Avenue
817 Fifth Avenue	936 Fifth Avenue	1025 Fifth Avenue
820 Fifth Avenue	955 Fifth Avenue	1040 Fifth Avenue
834 Fifth Avenue	965 Fifth Avenue	1060 Fifth Avenue
860 Fifth Avenue	998 Fifth Avenue	2 East 88th Street
870 Fifth Avenue	1001 Fifth Avenue	1125 Fifth Avenue
2 East 70th Street	1016 Fifth Avenue	1133 Fifth Avenue

1136 Fifth Avenue  
1170 Fifth Avenue  
101 Central Park West  
San Remo

The Beresford  
262 Central Park West  
The Vaux  
The Olmsted Condominium

210 Central Park South  
Gainsborough Studios, Inc.  
240 Central Park South

### Fans (\$1,500)

785 Fifth Avenue  
Metropolitan Club of New York  
The Knickerbocker Club  
1 East 66th Street  
4 East 66th Street  
2 East 67th Street  
838 Fifth Avenue  
880 Fifth Avenue  
The Frick Collection  
907 Fifth Avenue  
912 Fifth Avenue  
923 Fifth Avenue  
927 Fifth Avenue  
930 Fifth Avenue  
944 Fifth Avenue  
950 Fifth Avenue  
953 Fifth Avenue

956 Fifth Avenue  
988 Fifth Avenue  
1010 Fifth Avenue  
1050 Fifth Avenue  
1056 Fifth Avenue  
1080 Fifth Avenue  
12 East 89th Street  
17 East 89th Street  
1115 Fifth Avenue  
1120 Fifth Avenue  
1140 Fifth Avenue  
1165 Fifth Avenue  
1170 Fifth Avenue  
1215 Fifth Avenue  
1255 Fifth Avenue  
1 West 64th Street  
20 West 64th Street

50 West 67th Street  
The Brentmore  
The Dakota  
The Langham  
15 West 81st Street  
25 Central Park West  
239 Central Park West  
279 Central Park West  
327 Central Park West  
336 Central Park West  
392 Central Park West  
400 Central Park West  
Towers on the Park  
40 Central Park South  
128 Central Park South

### Friends (\$1,000)

The Leonori  
969 Fifth Avenue  
990 Fifth Avenue  
Marymount School of New York  
1107 Fifth Avenue

1130 Fifth Avenue  
11 West 69th Street  
27 West 72nd Street  
151 Central Park West  
285 Central Park West

455 Central Park West  
30 Central Park South  
120 Central Park South

## Playground Partners (As of October 1, 2019)

### Co-Chairs

Katherine Birch  
Samantha Topping Gellert

## Tree Trust (As of October 1, 2019)

### Co-Chairs

Ranika Cohen  
Tracey Huff

## Tulips and Daffodils (As of October 1, 2019)

### Co-Chairs

Cathy Brienza Ingram  
Eleanora Kennedy

# Women's Committee Events

## Fall Luncheon (October 15, 2018)

### Co-Chairs

Abigail Baratta  
Maryellen Cundey

Samantha Topping Gellert  
Clémence von Mueffling

### Sponsor

Morgan Stanley Private Wealth Management

### Principal Table Supporters

Abigail Baratta  
Katherine Birch  
Sarah Britton  
Maryellen Cundey

Norma Dana/Sheila Labrecque  
Andrea Henderson Fahnestock  
Samantha Topping Gellert  
Anne Harrison/Muffy Miller

Alexia Kondylis Leuschen  
Karen Thornwell May  
Clémence von Mueffling

### Benefactor Table Supporters

Sharon Teles

Elaine Textor

Julia Power Weld

### Patron Table Supporters

Anne Flowers  
Sharon Jacob  
Kristy Korngold

Nyssa Kourakos/Patricia Madara  
Sarah Gallant Kurita  
Alexandra Robertson

Kimberly Thurston  
Elizabeth Villar

### Contributions \$1,000 and above

Abigail Baratta  
Lois Chiles & Richard Gilder  
Hélène Comfort  
Maryellen Cundey

Patti Fast  
Samantha Topping Gellert  
Heidi Holterbosch  
Nell Kleinschmidt

Alexia Kondylis Leuschen  
Susan Rudin  
Barbara Tober  
McCartney Wilkins

## Frederick Law Olmsted Awards Luncheon (May 1, 2019)

### Co-Chairs

Sharon Jacob  
Sharon Teles

Elaine Textor  
Cynthia Wagner

### Corporate Chair

JPMorgan Chase & Co.

### Honorees

Suzie Aijala

Norma T. Dana

Patricia E. Harris

### Conservatory Garden Tables and Supporters

Elizabeth H. Atwood  
Bloomberg Philanthropies

Kitty & Tom Kempner  
Alexia Kondylis Leuschen

Suzy Welch

### Landmark Tables and Supporters

Global Infrastructure Partners  
Sharon Jacob  
Amabel James  
Gillian Minter/Elyse Newhouse

Amelia & Bayo Ogunlesi  
Jenny Paulson  
Sharon Teles  
Mrs. Elaine Textor

Cynthia Wagner  
Mary J. Wallach

### Olmsted Tables and Supporters

Amy Abrams  
The Adele and Leonard Block Foundation

Shelley Carr  
Judy & Russ Carson

Patricia Chambers  
Lois Chiles & Richard Gilder

Michele Cohen  
Norma T. Dana  
Douglas Elliman  
Beth Dozoretz/ Dozoretz Family  
Private Foundation  
Andrea Henderson Fahnestock/  
Nell Kleinschmidt  
Patricia Fast/Anne S. Harrison  
Yelena Feuerman

Laura R. Fisch  
Hearst  
Jane Heller/U.S. Trust  
Sharon & Lawrence Hite  
Cathy Brienza Ingram  
Sheila C. Labrecque  
Mrs. Richard S. LeFrak  
May and Samuel Rudin Family Foundation, Inc.  
Karen Thornwell May

Mary & Garrett Moran  
Jenny Price  
Christine Hearst Schwarzman  
Margaret Smith  
Elizabeth R. Varet  
Julia Power Weld  
Suzy Buckley Woodward  
Mrs. Nanar Yoseloff

### Conservator Tables and Supporters

Travis Acquavella/Suzanne Dawson  
Suzie Aijala  
Virginia Apple  
Abigail Baratta  
Laurie Beard/Mrs. Bryan Cho  
Ann Billingsley  
Nancy Blank  
Sarah Britton  
Aileen Bruner/Mrs. Michael Swenson  
Noreen Buckfire  
Jo Carson  
Chanel  
Chubb  
Bonnie Comley  
Brenda Cotsen  
Kate Davis/ Hana Warner Bitton  
Elisabeth de Picciotto

Mrs. Kyle P. Delaney  
Linda W. Filardi  
Gwendolyn Fragomen  
Amandine & Steve Freidheim  
Samantha Topping Gellert/McCartney Wilkins  
Judy Goodman  
Andrea Hagan  
Mrs. Caterina Heil  
Tracey Huff  
Mary Anne Hunting  
Mrs. William M. Kahane  
Megan Kearney  
Erin Klatskin  
Kristy Korngold  
Michael A. Kovner & Jean Doyen de Montailou  
Mariko LeBaron/Molly Reilly  
Laurie Gordon Mandelbaum

Kathleen McAvoy/Con Edison  
Mrs. Donald K. Miller/Jessica Stedman Guff  
Marcia Mishaan  
Marina Killery Orentreich/Orentreich  
Family Foundation  
Yesim Philip  
Allison Whipple Rockefeller/Mrs. Jay T. Snyder  
Lee Kellogg Sadrian  
Barbara H. Scott  
Michelle Swarzman  
Douglas Dockery Thomas  
Kimberly Thurston  
Marie & Andy Unanue  
Julia Merck Utsch  
Van Cleef & Arpels

### Conservatory Garden Tickets

Judy Hart Angelo  
Judy & Jamie Dimon  
Nanette L. Laitman

Nancy C. Paduano  
Lisa Pevaroff-Cohn  
Mrs. John Robinson

Sue Ann Weinberg

### Landmark Tickets

Melanie Fowler  
Anne K. Groves  
Anna Kennedy  
Eleanora Kennedy

Mrs. H. Frederick Krimendahl II  
Mrs. Kenneth Langone  
Betsy Pitts  
Mrs. Benjamin M. Rosen

### Olmsted Tickets

Kathryn Beal  
Robin Bell-Stevens  
Enrica Arengi Bentivoglio  
Tina Beriro  
Inge C. Brafman  
Susan Calhoun  
Eilah Campbell-Beavers  
Peg Claghorn  
Hélène Comfort  
Annie Nickel Curtin  
Nanci Czaja  
Mrs. Luis A. de Noboa  
Jennie L. & Richard K. DeScherer  
Diana Roesch DiMenna  
Mrs. Thomas M. Fitzgerald III  
Joyce FitzSimons  
Susan Frehse

Ms. Barbara A. Georgescu  
Karen Glanternik  
Rebecca Grafstein  
Jamee Gregory  
Audrey Gruss  
Stephanie Hessler  
Kristin Hohmann  
Sandra Horbach  
Rachel Hovnanian  
Elaine Hsu  
Mrs. Terry Kistler  
Mrs. William Kourakos  
Sarah Gallant Kurita  
Tamara Leuchtenburg  
Patricia Madara  
Lara Marcon  
Liz McCreery

Kathleen McDonough  
Betsy Messerschmitt  
Heather Olson  
Liz Peek  
Marie-Noelle Pierce  
Catherine Kuehn Price  
Kathy Pronis  
Ann S. Pyne  
Dr. Annette Rickel  
Deborah Royce  
Susan Rudin  
June Schorr  
Mrs. George H. Shattuck, Jr.  
Patricia Shiah  
Allison Shure  
Anne de Richemont Smithers  
Amy Tarr

## Women's Committee Events – Frederick Law Olmsted Awards Luncheon | Continued

Amanda Taylor  
Lydia Touzet  
Rosanna Troiano

Thorunn Wathne  
Tanya Wells  
Kim T. Wentworth

Maureen Williamson  
Renee Wilson

### Contributions \$1000 and above

Suzie Aijala  
Judy Berkowitz  
Nancy Blank  
Inge C. Brafman  
Aileen Bruner  
Wendy Carduner  
Shelley Carr  
Lois Chiles & Richard Gilder  
Judith G. Churchill  
Michele Cohen  
Bonnie Comley  
Jerry Ann Woodfin Costa & Victor Costa  
Sonya H. Coster  
Dana Creel  
Norma T. Dana  
Gordon J. Davis  
Silvia Eberli  
Regina Egea  
Andrea Henderson Fahnestock  
Mr. & Mrs. J. Pepe Fanjul  
Marjorie Fortgang  
Melanie Fowler  
Sima Ghadamian  
Judith & Robert Gibbons

Penny Gorman  
Anne S. Harrison  
Stephanie Hessler  
Tracey Huff  
Caroline Hyman  
Sharon Jacob  
Robyn Joseph  
Lauren Kenny  
Kim Klimczak  
Sarah Gallant Kurita  
Jill Lafer  
Stephanie LaNasa  
Mariko LeBaron  
Anki Leeds  
Alexia Kondylis Leuschen  
Memrie Lewis  
Karen Thornwell May  
Terri McCullough & Howard Wolfson  
Kathleen McDonough  
Mrs. William J. Miller, Jr.  
Marcia Mishaan  
Margo M. Nederlander  
Sally Neff  
Elyse Newhouse

Regina Peruggi  
Stephanie Rader  
Deborah Roberts  
Deborah Royce  
Nina Rumbough  
Ritchie M. Scribner  
Trish McEvoy Sherman  
Barbara Smith  
Margaret Smith  
Allison Stern  
Allyson Tang  
Mary Tassini  
Sharon Teles  
Mrs. Elaine Textor  
Kimberly Thurston  
Barbara Tober  
Virginia W. Tomenson  
Victoria Triplett  
Cynthia Wagner  
Renata Walter  
Eileen Guggenheim Wilkinson  
Maureen Williamson  
Suzy Buckley Woodward

## Playground Partners Annual Family Party (May 22, 2019)

### Co-Chairs

Ashley M. Carlson  
Austen Cruz

Margo M. Nederlander  
Susannah Rose

Sarah J. Wetenhall

### Honorary Chairs

Jenna Bush Hager & Henry Hager

### Sponsor

Nordstrom

### Family Sponsors

Ashley & Todd Carlson  
Austen & Ernesto Cruz  
Elizabeth Garber Daniels

Gillian Hearst  
Alexia Kondylis Leuschen  
Margo M. Nederlander

Susannah Rose  
Sarah J. Wetenhall

### Swingset Supporters

Stefanie & Reis Alford  
Judith-Ann Corrente & Wim Kooyker  
Betina & Luiz Fracao

Amanda & Glenn Fuhrman  
Kim & Sean Klimczak  
Elizabeth & Manny Villar

Nanar & Tony Yoseloff

### Sandbox Supporters

Francesca Allen Bodini  
Colleen Casey  
Sayuri Ganepola-Kaczynski

Stephanie & Stephen Hessler  
Kamila Islam  
Sarah & Rocky Kurita

Susan & David Lazarus  
Karen & Richard S. LeFrak  
Marisa & Robin van Bokhorst

### Sprinkler Supporters

Travis Acquavella  
Emily & Raj Alva  
Anne & Andrew Baker  
The Betz-Potter Family  
Katherine & Marco Birch  
Devon Caraher  
Jo Carson  
Kara & Hawley Chester  
The Cho Family  
Sana Clegg  
Michele & Marty Cohen  
Lindsey Coleman  
Evette Ferguson  
Amandine & Stephen Freidheim  
The Gambrell Family

The Gellert Family  
Jenny Slayton Green  
Gordon Grieve  
Lucy & Lawrence Guffey  
Katherine & Alex Harman  
Jane Heller  
Pamela & Jonathan Henes  
The Jacob Family  
Lin & Steve Jamison  
Justin Jenkins  
Sarah & Dave Johnson  
Lauren Kenny  
Kimberly Kravis  
Kate Lauprete  
Eve Lehrman

Kendall & Greg Ley  
The Madden Family  
Heather & Philippe McAuliffe  
Emily & Scott McLellan  
Whitney & Drew Mogavero  
Jeannette & Jonathan Rosen  
Elizabeth Flisser Rosman & Adam L. Rosman  
Lana & Scott Ross  
Blake Elizabeth Sachs  
Donna & Marvin Schwartz  
Colleen Stenzler  
Andrea Talley  
Kim Vinnakota  
Clémence von Mueffling

### Contributions \$1,000 and above

Margo M. Nederlander  
Elizabeth & Manny Villar

Nuna Baby Essentials  
Penguin Random House

## Playground Partners Winter Luncheon (January 30, 2019)

### Co-Chairs

Mary Beth Adelson  
Talene Baroyan  
Sana Clegg

Stephanie Hessler  
Heather McAuliffe  
Emily McLellan

Women's Committee Board Advisor  
Karen T. May

### Sponsor

The Colony Hotel

### Benefactor Table Supporters

Mary Beth Adelson  
Stefanie Alford  
Talene Baroyan  
Aileen Bruner/Lara Marcon  
Shirin Christoffersen  
Sana Clegg

Elizabeth Garber Daniels  
Ainsley Earhardt/Whitney Mogavero  
Stephanie Hessler  
Kristy Korngold  
Aerin Lauder  
Alexia Kondylis Leuschen

Karen T. May  
Heather McAuliffe  
Emily McLellan  
Sarah J. Wetenhall

### Patron Table Supporters

Hana Warner Bitton  
Kate Davis  
Megan del Valle

Tiffany Gardner/Barbara H. Scott  
Sharon Jacob  
Sarah Gallant Kurita

Jennifer Mermel  
Susannah Rose

### Contributions \$1,000 and above

Stephanie Hessler

# Special Events

## Central Park's Winter Party: A Night in Morocco (December 6, 2018)

### Event Chairmen

Tracey & Craig Huff  
Gillian & Sylvester Miniter

Gillian & Robert Steel  
Nanar & Tony Yoseloff

### Young Associates Event Chairmen

Nicholas D'Angelo  
Bryan Hale

Lauren Junge  
Lisa Saguirian

### Corporate Sponsor

Chanel

### Benefactors

Elizabeth H. Atwood  
Mr. & Mrs. Peter T. Grauer  
Alexia Kondylis Leuschen

Mr. & Mrs. A.J.C. Smith  
Katherine Farley & Jerry I. Speyer  
The Honorable & Mrs. Robert K. Steel

Stuart Subotnick  
Nanar & Tony Yoseloff

### Patrons

Shelley & Michael Carr  
Laureen Seeger  
Kathryn & Andrew Davis  
Jane R. Heller & Steven L. Gerard

Mr. & Mrs. Craig A. Huff  
Thomas L. Kempner, Jr. & Kathryn C. Patterson  
Carol Sutton Lewis & William M. Lewis, Jr.  
Gillian & Sylvester Miniter

Mr. & Mrs. Adebayo Ogunlesi  
Fiona & Eric Rudin

### Supporters

Bloomberg Philanthropies  
Renata & Claudio Garcia  
Andrea Henderson Fahnestock & George A. Hambrecht

Mr. & Mrs. William B. Harrison, Jr.  
Sharon & Bill Jacob  
Robert C. Lieber  
Evelyn P. McCabe & David J. McCabe

Deborah Roberts & Al Roker  
Sandra Horbach & Steven Skoler  
Tradeweb Markets LLC

### Sponsor Tickets & Supporters

Lois Chiles & Richard Gilder  
Karen May  
Leni & Peter May  
Millstone Family Charitable Foundation

Beth & Joshua Nash  
The Pevaroff Cohn Family Foundation  
Yesim & Dusty Philip  
Betsy & Rob Pitts

Madeleine Richard  
Stephanie & Fred Shuman  
Kristen & Michael Swenson

### Patron Tickets & Supporters

Kathleen McDonough

Akhila Satish

Kimberly & Charles Thurston

### Friend Tickets & Supporters

Katherine & Marco Birch  
Susan Calhoun & Charles Moss  
Diane & John Chachas  
David Chou  
Ranika & Ruben Cohen  
Bruce G. Miller & Melanie A. Coronetz  
Lenore & Robert Davis  
Guy Dietrich  
Karen Eckhoff  
Leslie C. Feldman  
Susan & John Frehse  
Samantha & John Gellert  
Emily Gerard & Richard Sloan  
Giorgio Armani

Goldfarb & Fleece  
Francis Cecil Grace  
Michael & Nadine Grobstein  
Priscilla Hoffman  
Jane Koryn  
Nyssa & William Kourakos  
Kathy Krall  
Sarah & Rocky Kurita  
Joan & Jeff Levenson  
Nicholas Martini Foundation  
Taylor McKenzie  
Milton N. Hoffman Co.  
Marcia & Richard Mishan  
Christine & David Moson

Maureen Mulheren  
Neda & Pericles Navab  
Diane A. Poole-Chessin  
Robert Pressimone  
Jill Ross & Paul Cole  
Hope & David Rothschild  
Virginia Ruesterholtz  
Kathy Ruland  
Mr. & Mrs. John P. Rustum  
Barbara Scott  
Jayne Sosland & David Swersky  
Alice Wright

## Contributions \$1,000 and above

Judy Cox  
Mr. & Mrs. Eric C. Fast  
Debbie & Richard Jellinek  
Kim & Sean Klimczak  
Tammy & John MacWilliams  
Laurie & Jay Mandelbaum

Laura & Henry McVey  
Mr. & Mrs. Joseph P. Mele  
Mr. & Mrs. Garrett M. Moran  
Nancy & Morris W. Offit  
Nell & John Otto  
Mr. & Mrs. Jeffrey M. Peek

Philip Reinstein  
Mr. & Mrs. Claudio Sauer  
Dr. & Mrs. Thomas P. Sculco  
Wendy Stapleton  
Deborah van Eck

## Taste of Summer (June 5, 2019)

### Event Chairmen

Joyce & Barry Cohen  
Kristy & Jonathan Korngold

Evelyn & David McCabe  
Gillian & Sylvester Miniter

### Honorary Chairmen

Laurie & Jay Mandelbaum  
Melissa Vail & Norman Selby

### Culinary Chair

David Burtka

### Presenting Sponsor

Macquarie

### Vice Chairmen

Judy Hart Angelo  
Elizabeth H. Atwood  
Christine Wachter-Campbell & William I. Campbell  
Lois Chiles & Richard Gilder

Anne & Bill Harrison  
Thomas L. Kempner, Jr. & Kathryn C. Patterson  
Alexia Kondylis Leuschen  
Shawn Lytle  
Mazzone Family

Nancy & Ken Stein  
Susan & John Steinhardt  
John F. Stossel

### Park Connoisseur Supporters

Judy Hart Angelo  
Thomas L. Kempner, Jr. & Kathryn C. Patterson

Kristy & Jonathan Korngold  
Laurie & Jay Mandelbaum

Melissa Vail & Norman C. Selby

### Park Aficionado Supporters

Elizabeth H. Atwood  
Delta Air Lines

Evelyn & David McCabe  
Gillian & Sylvester Miniter

### Park Gourmet Supporters

Kathleen Vuillet Augustine  
Debra & Leon Black  
Aileen & Chris Bruner  
Christine Wachter-Campbell & William I. Campbell  
Century Road Club Association  
Joyce & Barry Cohen

Geller & Company  
Lois Chiles & Richard Gilder  
Goldie Anna Charitable Trust  
Mr. & Mrs. William B. Harrison, Jr.  
Sylvia & John Hughes  
Joseph Rosen Foundation  
Sheila Labrecque

Alexia Kondylis Leuschen  
Holly Lynch  
Paul, Weiss, Rifkind, Wharton & Garrison LLP  
Marjorie & Richard Schneidman  
John F. Stossel

Contributions \$1,000 and above

AIG Retirement Services  
 Alan Alanis & Jennifer Morgan  
 Edward Auriemma  
 Lisbeth R. Barron  
 Melissa & Serge Benchetrit  
 Jane Pollock & Philip Berney  
 Janina & Andrew Boral  
 David Boroff  
 Gordon Bowen  
 Lisa & Timothy Broadbent  
 Maria Celis-Wirth  
 Diane & John Chachas  
 Christie's  
 Ranika & Ruben Cohen  
 Donna & Thomas Daniels  
 Kathryn & Andrew Davis  
 Benay C. Ostrager-DiGia  
 Rose DiMartino & Karen Sue Smith  
 Heather Dominick-Kismicki  
 Noreen Donovan Roth  
 Charles P. Durkin  
 Mr. & Mrs. Thomas K. Emmons  
 EisnerAmper LLP  
 Anna & Jim Fantaci  
 Mr. & Mrs. Eric C. Fast  
 Katerina & Leslie Feldman  
 Paul Flach  
 Mary Ann Fribourg  
 Kara & Scott Friedman  
 Donna & Steve Gartner  
 Robert Galvin, MD  
 Ashley Isaacs Ganz  
 Andrea Gaudet  
 Gilbane Building Company  
 Samantha & John Gellert  
 Christopher Greer  
 Nadine & Michael Grobstein  
 Barbara Guss  
 Andrea Henderson Fahnestock &  
 George A. Hambrecht  
 Thomas E. Harvey & Cathleen P. Black  
 Gillian Hearst  
 Jane R. Heller & Steven L. Gerard  
 Stephanie Hessler

Mr. & Mrs. Craig A. Huff  
 Barbara & Thomas Israel  
 Sharon & Bill Jacob  
 Mr. & Mrs. Hamilton E. James  
 Tracey & Eric Johnston  
 John Jurcisin  
 Jason Kats  
 Elena & Tory Kiam  
 Sonja & Roger Klein  
 Kim & Sean Klimczak  
 Lynne & Caleb Koeppel  
 Nedra & Richard Koplin  
 Sandra & Eric Krasnoff  
 Sarah & Rocky Kurita  
 Jennifer & Ted Lavin  
 Elayne & Matthew Landau  
 Susan & David Lazarus  
 Kurt F. Leopold  
 Arthur L. Loeb  
 Karen & Marshall Lux  
 Joseph Marger  
 Nicholas Martini Foundation  
 Christine Martini  
 Karen May  
 Leni & Peter May  
 Kate McDonough  
 Brigid McGrath  
 Taylor McKenzie  
 Katherine & Joseph Mele  
 Melanie Coronetz & Bruce G. Miller  
 Hillary & Dale Miller  
 Marcia & Richard Mishaan  
 Camille & George Muzinich  
 Kimberly Myers  
 Beth & Joshua Nash  
 Elyse & Michael Newhouse  
 Richard Nitzberg  
 Northern Trust  
 Melissa & Lior Ohayon  
 Mr. & Mrs. Jeffrey M. Peek  
 Larry Peters  
 Yesim & Dusty Philip  
 Elizabeth & Christian Pompa  
 Melanie & David Posner

Neil A. Postighone  
 Elaine & John Postley  
 Leslie & Dennis Purcell  
 Lindsay Purcell  
 Madeleine Richard  
 Deborah Roberts & Al Roker  
 Janet C. Ross  
 Lucinda & Brian Ross  
 Jill Ross & Paul Cole  
 Jami Rothstein  
 Fiona & Eric Rudin  
 Leif Sannen  
 Amy & Charlie Scharf  
 Stephanie & Fred Shuman  
 Brooke & William Sinclair  
 Sandra Horbach & Steven Skoler  
 Sotheby's International Realty  
 David Spiegler  
 Stephanie & Paul Stamas  
 Emily & Ryan Stark  
 Ron Stein  
 Susan & John Steinhardt  
 Kristen & Michael Swenson  
 Amy & Jeff Tarr  
 Dawn Taylor  
 Mr. & Mrs. Donald F. Textor  
 Lenard Thylan  
 Juliet Arrieta & Oliver Thym  
 Steven Titan  
 Barbara & Donald Tober  
 Megan Tropea  
 Kara Unterberg  
 Angelo Valla  
 Kae & Ben Wallace  
 Weil, Gotshal & Manges LLP  
 Coke Anne & Jarvis Wilcox  
 Mr. & Mrs. Leonard A. Wilf  
 Lauren Wilson  
 Renee & David Wilson  
 Winged Keel Group  
 Nanar & Tony Yoseloff  
 Mr. & Mrs. James C. Zelter

Evening in the Garden (June 19, 2018)

Host Committee

Alice Cash +  
 Kushal Choxi  
 Nicholas D'Angelo +  
 O'Neill Dewey  
 Maximilian Edwards +  
 Alexandra Hancock +  
 Rachel Hunter +

Scott Jeffrey  
 Lauren Junge +  
 Rebecca Kerns +  
 Joanne Liu +  
 JP Panier +  
 Chelsea Raleigh +  
 Lindzi Rebernik +

Chloe Schachter +  
 Courtney Steers +  
 Allie Talavera  
 Julia Zamorska  
 Irina Zheleznyak  
 Marie Zinn

+ Greensward Circle Leadership Council Member

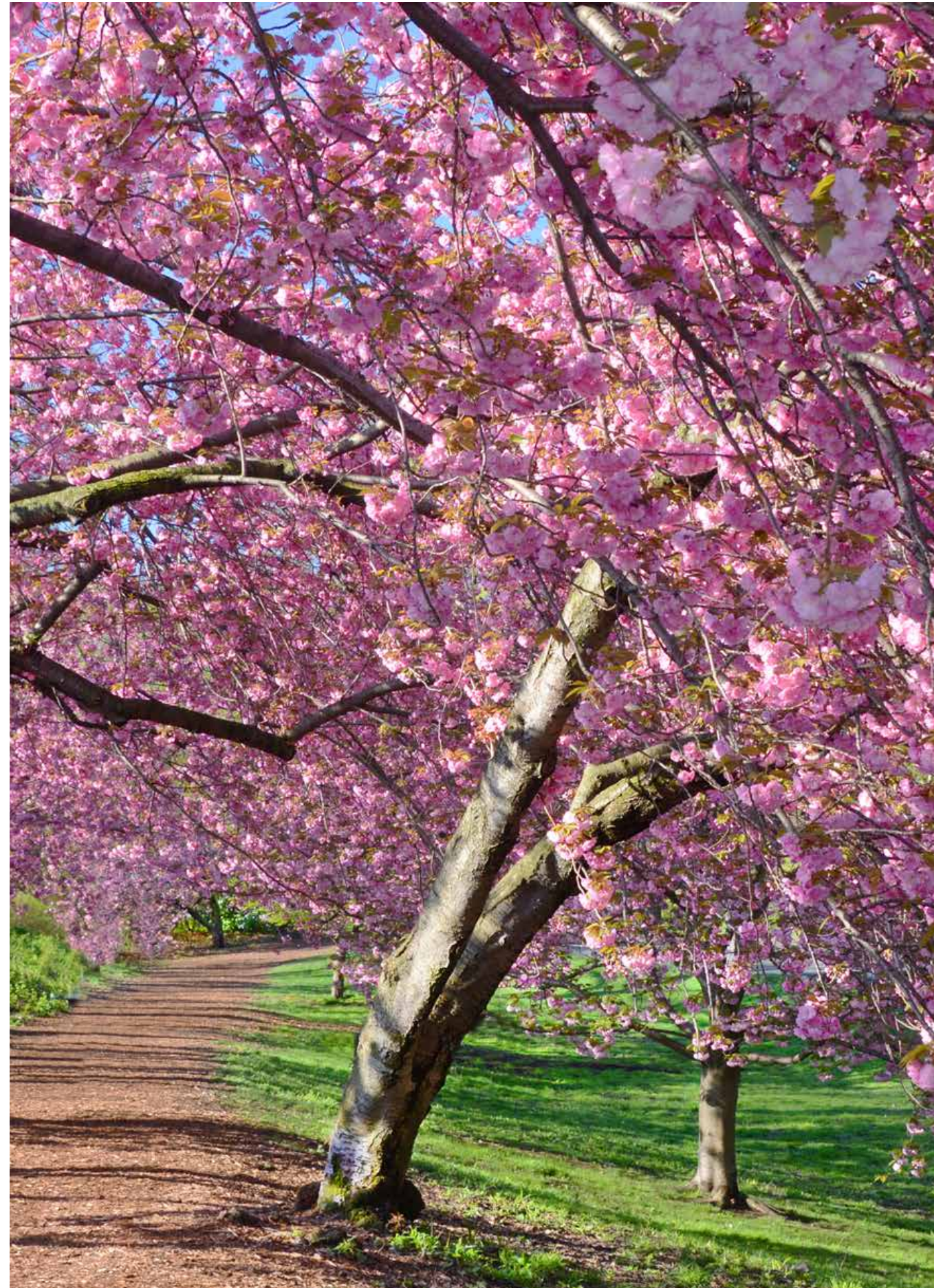

# Staff & Volunteers



Larry Boes, Gardener II; Erick Lantigua, Gardener II; Jerry Heinzen, Foreperson of Natural Areas; Carlos Olivares, Natural Areas Technician I

# Central Park Conservancy Staff

(As of June 30, 2019)



## Officers

**Elizabeth W. Smith**  
President & CEO  
Central Park Conservancy

**Christopher J. Nolan**  
Chief Landscape Architect and  
Central Park Administrator

**Stephen L. Spinelli**  
Chief Financial Officer

**Mary D. Caraccioli**  
Chief Communications Officer

**Timothy Hassett**  
Chief of Park Operations

**Renee Porter**  
Vice President for Finance

**Kathryn Ortiz**  
Controller

## Senior Management

**Lane N. Addonizio**  
Vice President for Planning, Design &  
Construction

**Andrea J. Buteau**  
Director of Visitor Experience

**John P. Dillon**  
Vice President of Landscape Management

**Gary Gentilucci**  
Director of Landscape Management

**Caroline Greenleaf**  
Director of Community Relations

**Beth M. Haskell**  
Associate Vice President of Information  
Technology

**Abigail D. Healy**  
Vice President for Development

**Sandra E. Huber**  
Vice President for Program &  
Project Management

**Sheila G. Kendall**  
Associate Vice President for Human Resources

**Maura E. Lout**  
Executive Director for the Central Park  
Conservancy Institute for Urban Parks

**Kristin MacDonald**  
Executive Director of the Women's Committee &  
Special Events

**Wendy V. Martin**  
Associate Vice President for  
Women's Committee & Special Events

**David Turner**  
Director of Construction & Technical Services

**Leah Day VanHorn**  
Chief of Staff

(As of December 1, 2019)

## 30 Years or More

Milton Evora  
Marvin Ferguson  
Jose Figueroa

Andrew Konopka  
Kenneth Love +  
Horace Mike +

Sara Cedar Miller  
Charles Obery  
Daniel Wallace

Louis Young +  
Gladston Younger +

## 25 to 29 Years

Vanthon Keo  
Yean Khiev  
Christopher Nolan  
Vi Ong

Pedro Peralta  
Hanna Ryan +  
Khol Sok  
Stephen Spinelli

Bryan Swan +  
Juan Vargas  
Samuel Vargas  
Mario Vaughan

Mario Zafarana

## 20 to 24 Years

Ronise Cox  
Raymond Duggan  
Beth Haskell  
Linda Heyward

John Hiser  
Rith Hun  
Suntov Ly  
Joseph McBain

Mauricio Perdomo  
Joaquim Pereira  
Darren Rogers  
Diane Schaub

Bill Seleznirov  
Paul Serra  
Steven Soun  
Wallace Wentink

## 15 to 19 Years

Lane Addonizio  
Eric Anderson  
Larry Baskerville  
Jairam Bisessar  
Kelly Carrol  
Altagracia Cartagena  
Angel Corbett  
Christopher Cousino

Matthew D'Amico  
Lawrence Decker  
Hector Gamboa  
Nereida Hernandez  
Sheila Kendall  
Daisy LeGare  
Nicholas Marotta  
Khen Ong

Kathryn Ortiz  
Florence O'Shaughnessy  
Chantha Pang  
Yarw Peprah  
Anthony Pontillo  
Brian Purcell  
William Quansah  
Matthew Reiley

Goodson Sem  
Stacy Sit  
Reginald Tart  
Trung Truong  
David Turner  
Richard Van Valkenburg  
Douglas Weller

## 10 to 14 Years

Alan Anderson  
Larry Boes  
Steven Bopp  
Donna Capossela  
Raymond Davy  
Robert Diaz  
John Dillon  
Sara Dobbins

Audra Eaglen  
Collette Franco  
Joshua Galiley  
Laura Hall  
John Harrigan  
Abigail Healy  
Tsay Huang  
Reginald Jones

Julio Lopez  
Melissa Marion-Burford  
Henry McCullon  
Donovan Mitchell  
Tee Ngiam  
Lindsay Okarmus  
Dan Ong  
Byron Roberts

Rupert Russell  
Cornell Simmons  
Silvia Tamayo  
Marie Warsh  
Eric Whitaker  
Lakema Wilson  
Jennifer Wong

## 5 to 9 Years

Hamid Alaoui  
Maria Alicea  
John Anderson  
Anthony Beard  
Steve Beckles  
Neri Briceno  
Jennifer Burton  
Andrea Buteau  
Melissa Castillo  
Lovell Corbett  
Stephen Cunningham +  
Pio Davila  
Michael Delillo  
Robert Dixon  
Sharnee Drayton  
Joselito Durana  
James Easley  
Joshua Ehrlich

Christopher Encarnacion  
Anthony Freeman  
Joseph Gamache  
Gary Gentilucci  
Eugenia Goforth  
Michael Gonzales  
Christopher Gravenstine  
Caroline Greenleaf  
Syed Hasib  
Peter Haupt  
Jerome Heinzen  
Harrison Hogan  
Sandra Huber  
Philip Jabouin  
Sheryl Jarvis  
Elizabeth Jordan  
Thomas Kain  
William Kearney

John Keul  
Yanina Kupava  
Elizabeth Kushner  
Gerard Laferriere  
Erickson Lantigua  
William Lee  
Valentina Lige +  
Ana Liquet  
Heriberto Liquet  
Maura Lout  
Melanie Macchio  
Christopher Madden  
Teresa Markham  
Samantha Marsden  
Wendy Martin  
Eric O'Neil  
Jorache Pearsall +  
Mark Pezzimenti

Russell Riddell  
Justin Rodriguez  
Robert Rumsey  
Sol Salgar  
Katherine Santiago  
John Sheehy  
Susan Simon  
Erica Sopha  
Stanley Steen  
Jason Turnbull  
Luis Vanderlinder  
Ileana Vega  
Tuan Vuu  
Holly Walton  
Gabriel Wilder  
Douglas Williams  
Allan Wong



Less than 5 years

Raymond Acosta  
 Irania Almanzar  
 Richard Backer  
 Adam Banks  
 Jermaine Bass  
 David Bayne  
 Marieke Bender  
 Azzeddine Benghabrit  
 Eric Beyer  
 Shanna Blanchard  
 Erica Blum  
 Sarah Bolivar  
 Joy Borra  
 Milica Brogan  
 Andrea Bussell  
 Serena Candiani  
 Mary Caraccioli  
 Aubrey Carter  
 Kevin Casey  
 John Ceglarek  
 Arkadiusz Chmura  
 Alan Clark  
 Johnathan Clarke  
 Antonette Coaxum  
 Richmond Coker  
 Dana Coleman  
 Vaughn Commodore  
 Allan Conyer  
 Arthur Crosbie  
 Phillip Croteau  
 Pierre Dawes  
 Leah Day VanHorn  
 Diann DeFebbe  
 Samantha Delman-Caserta  
 Jerome Demarque  
 Victoria Devany  
 Bill DeWitt  
 Renee Dillon  
 Kennes Dingle  
 John Domeyko  
 James Dubose  
 Lonnie Dubose  
 Diarra Edwards  
 Marisa Edwards  
 Kathryn Elam  
 Kimberly Enoch  
 Adam Farr  
 Shawntall Favorite

Dylan Flannery  
 Victor Florentino-Gonzalez  
 Leo Flores  
 Megan Flynn  
 Claudia Fugalli  
 Debra Gallo  
 Tenzin Gawa  
 Christopher Gendron  
 Carla Gochicoa  
 Chance Goforth  
 Michael Gonzalez  
 John Gorian  
 Stephanie Gozali  
 Marian Gunderson  
 Robbie Haber  
 Michael Halsell  
 Bronwyn Harris  
 Sophie Harris  
 Abigail Harrod  
 Mitchell Hayes  
 Libbie Hayward  
 Gabriel Hernandez  
 Pamela Hernandez  
 Shannon Hintze  
 Alexander Hodges  
 Gregory Holder  
 Joseph Hotchkiss  
 Brian Huber  
 Harry Hunkele  
 Minh Huynh  
 Juan Jesus  
 Eric Jordan  
 Patricia Kang  
 Denise Keaveney  
 Cailin Kelly  
 Salmaan Khan  
 Ethan Kibbe  
 Carolyn Kitay  
 Alissa Korn  
 Eric Kreilick  
 Lisa Kudo  
 Darcie LaFarge  
 Troy Lamb  
 Maria Lannan  
 Farrar Lannon  
 Joanna Lees  
 Raymond Leon  
 Anna Lewandowski

Jay Lewis  
 Nathaniel Liddle  
 Jonathan Liquet  
 Lida Long  
 Lindsey Long  
 Rodolfo Maderazo  
 Ivan Manzano  
 Danilo Maturan  
 Stephen McConkey  
 Jermaine McFarlane  
 Stormy McNair  
 Rafael Mejia Hidalgo  
 Richard Mendoza  
 Troy Millard  
 Brett Miller  
 Gabriel Mitchell  
 James Mohn  
 Lansing Moore  
 Keith Myers  
 Frank Negron  
 Martin Neiberg  
 Joseph Nichols  
 Robert O'Connor  
 Carlos Olivares  
 Codi Oliver  
 Daniel Opoku  
 Josephine Palmer +  
 Laquise Palermo  
 Marshall Parker  
 Edwin Perez  
 Stephen Pinks  
 Chantom Pittman  
 Huvens Point-Dujour  
 Harriet Provine  
 Grady Reed  
 Ludis Regalado  
 Sean Reynolds  
 Maryann Rieselman  
 Omar Rivera Guadalupe  
 Andre Rivera  
 Marc Rivera  
 Fabrice Rochelemagne  
 Carolyn Rondina  
 Jacob Rosacker  
 Luis Rosario  
 Priscilla Rosario  
 Jovan Ruiz  
 Rebekah Russell

Jessica Sain-Baird  
 Keisha Sampson  
 Diandra Sarno  
 Karen Satterthwaite  
 Corey Schafer  
 Ryan Schmidt  
 Jacob Shellenbarger  
 Anne Shutkin  
 Tarana Siddique  
 Philip Silva  
 Shannon Spector  
 Sean Springstead  
 Fredrick Staine  
 Keith Stapleton  
 Gregory Stout  
 Erika Sullivan  
 Nora Sullivan  
 Jianing Tao  
 Rolly Tejada  
 Namios Terry  
 Nathaniel Thompson  
 Shayla Tittle  
 David Torres  
 Miguel Torres  
 Sarah Tracy  
 Caitlin Traver  
 Kara Tzinivis  
 Larry Valdez  
 Steven Valentin  
 Mary Van de Graaf  
 Brandi Varnell Duy  
 Joel Vasquez  
 Robert Veerapen  
 Harry Velez  
 William Vitagliano  
 Arthur Weinkofsky  
 Elisabeth Weiss  
 Leah Wener  
 Tamika Whitlock-Mingo  
 Lindsay Wilkinson  
 Natalie Wilson  
 Tracey Wilson  
 Eric Wolterding  
 Kaleeif Wynn  
 Rafael Zapata

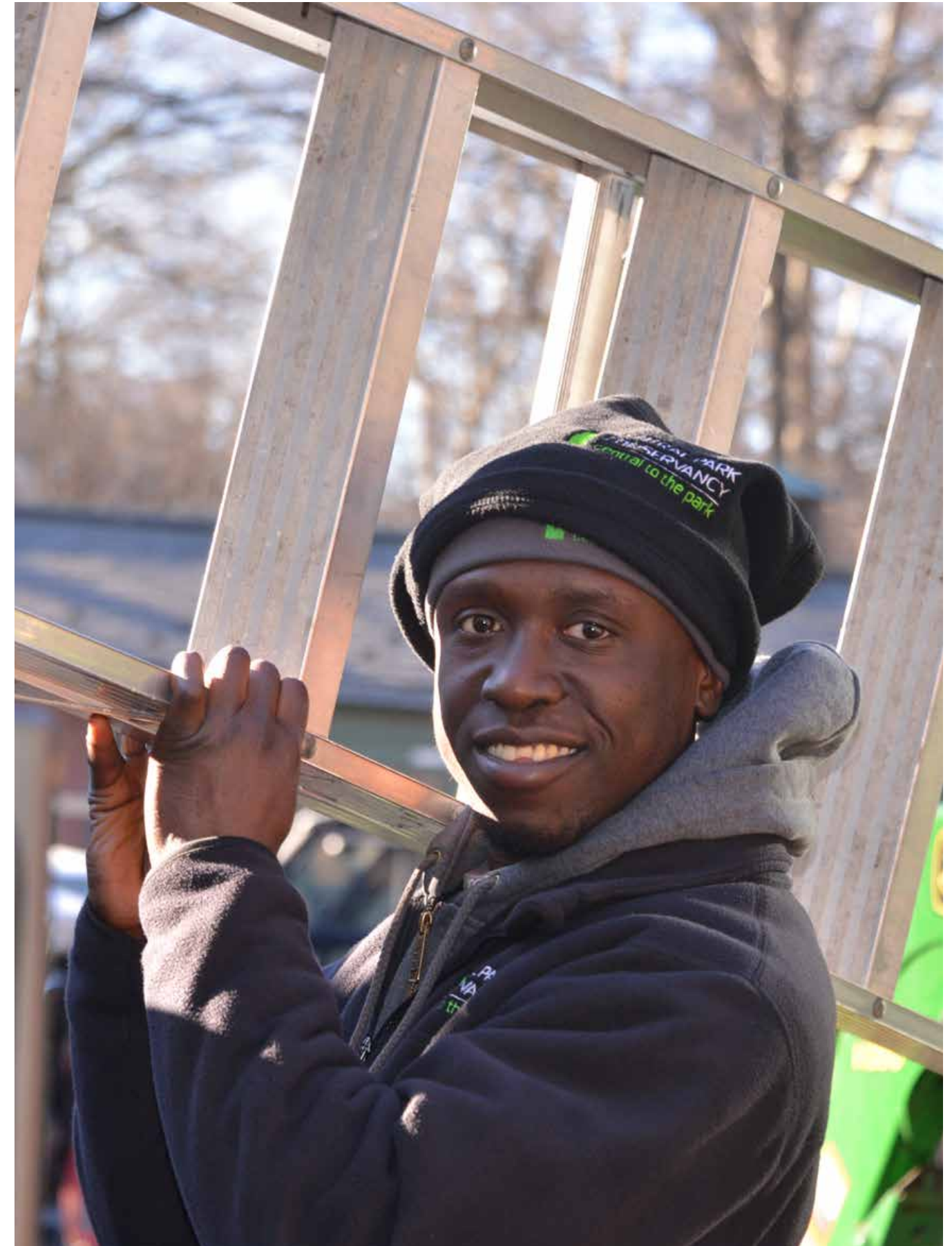

Rich Coker, Facility Maintainer II

# Central Park Conservancy Volunteers

Central Park Conservancy Volunteers with 10 hours or more of service from July 1, 2018 to June 30, 2019



Saturday Green Team

## 30 Years or more

Elinor Fine                      Phyllis Kotansky                      Fern Stolper                      Doria Tenca

## 25 to 29 Years

Maureen Antizzo                      Judith Churchill                      Marjorie Naughton  
Susan Baxter                      Jacqueline Jeffrey                      Anni Newbeck  
Kelly Belford                      Judith Landrigan                      Judith Som

## 20 to 24 Years

Nancy Berner                      Raymond Knowles                      Susan Lowry  
Steven Huppert                      Jane Koryn

## 15 to 19 Years

Lucimar Araujo                      Clay Herrick                      Hartmut Munker                      Eleanor Shakin  
Mary Barknecht                      Noel Holland                      Daniel Passantino                      Wally Siebecker  
Sarah Bessey                      Yvonne Holland                      Deborah Pelosi                      Kay Toll  
Donna Bolkcom                      David Karabell                      Andrea Raskin                      Nancy Tollefson  
Joe Cohen                      Judy Katz                      Ben Richards                      Jay Townsend  
Janet David                      Suzi Leiter                      Lars Rosager                      Kathleen Wheelock  
Bayla Falber                      Paul Lenner                      Joe Sanford                      Donald Wagoner  
Barbara Geller                      Brigitte Lewis                      Luis Santos  
Gloria Hegy                      Carole McDermott                      Linda Schott

## 10 to 14 Years

LuLu Abrams                      Kate Feldman                      Catherine Mandell                      Michael Sarapa  
Judith Baer                      Catherine Fredman                      Bob Mayer                      Catherine Scalera  
Signe Baird                      Susan Goldsmith                      Peggy McConnell                      Virginia Seipt  
Annette Bamundo                      Jose J. Gonzalez                      Mary McGlynn                      Joseph Schwartz  
Alexandra Bonomo                      Marjorie Graham                      Richard Meyer                      Annette Shear  
Stephen Brooks                      Patricia Grew                      Elizabeth Mindlin                      Irene Shrier  
Wendy Byrne                      Linda Heller                      Patricia Moccia                      Judy Smith  
Susan Calhoun                      Nancy Henry                      Maureen Mulheren                      Philip Stein  
Rita Callahan                      Leonora Hollmann                      Babette Nadelman                      Michael Stiene  
Joan Cerussi                      Nancy Kahn                      Marion Pearce                      Robert Sundeen  
Leo Cohen                      Daniel Kirby                      Theresa Poon                      Gloria Talamas  
Rita Cohen                      Janice Kosta                      Shannon Randall                      Paul Viani  
Steve Cohen                      Jane Kutnick                      Christa Rassmann                      Cynthia Villani  
Simeon David                      Patricia Leuthard                      Bernice Ravitz                      Judy Weller  
Gerald Dassin                      Thomas Leslie                      Joan Reisman-Brill                      Bernard Wides  
Carol Dempster                      Ting Ting Liao                      Ken Rogers                      Elizabeth Winn  
Philip Domenico                      Deirdre MacGuire                      Ruth-Ann Rosenthal                      Jordan Wouk  
Sally Emery                      Janet Maltby                      Michael Samuels                      Carmine Zummo  
Vanessa Facenda                      Jeanne Malter

## 5 to 9 Years

Melissa Adams                      Beate Echols                      Neil Lawner                      Sylvia Schoenbaum  
Jean Albert                      Roxanne Edwards                      Mark Lowenthal                      Alison Schondorf  
Claire Alexander                      Andrea Fahnstock                      Holly Lynch                      Shirley Scott  
Mara Altschuler                      Nancy Foote                      Jeanette Mall                      Henoch Senbetta  
Michael Altschuler                      Malcolm Ford                      Mark Mandel                      Doris Shandell  
Cathi Ames                      Athena Foroglou                      Claudia Marks                      Lori Shields  
Elyse Aronoff                      Howard Frey                      Viola Marks-Kelly                      Gillian Siggins  
Lyn Ashman                      Sue Gargarita                      Ken Mason                      Sheree Silvey  
Alan Barcus                      Mary Geiger                      Richard McCormick                      Lee Simonson  
Caryl Baron                      Robert Gelerter                      Ana Medina                      Jean Smyth  
Mary Bass                      Beth Goffe                      Edward Miller                      Barbara Stanton  
Marlene Baumann                      Arthur Goldmacher                      Judy Miller                      Brigitte Stark-Merklein  
Kathy Berry                      Steve Goodman                      Susan Millstein                      Gregory Stec  
Stuart Blumin                      Bill Graham                      Carol Miseyko                      Deena Stein  
Marion Boulton                      Rona Green                      Jean Mitchell                      Joann Stylianos  
Louise M. Bozorth                      Stanislaus Greidus                      Wodajo Mogue                      Alfred Szymanski  
Patricia Brandao                      Ruthann Grey                      Margareta Nisser                      Maria Tardugno  
Andrew Brandt                      Yasha Grinfeld                      Susan Nobel                      Alfredo Taylor-White  
Ruth Brennan                      Terry Hill                      David Olshefski                      Noriko Tokuya  
Karin Brown                      Anne Himes                      Gayle Ormond                      Susan Timler  
Aileen Bruner                      Judith Hole                      Paul Passantino                      Terry Trifari  
Elizabeth Callaghan                      Ginger Holton                      Cissy Paul                      Nathalie Tur  
Eileen Callan                      Jack Intrator                      Ben Peck                      Xuhua Wang  
John Cannelli                      Naomi Joshi                      Merrill Perlman                      Rebecca Watson  
Suzan Carrington                      Richard Kane                      Amy Pfau                      Kate Weingarten  
Robert Caslow                      Susan Keller                      Julia Plotkin                      Irv Weitzman  
Weldon Clears                      Harvey Kopel                      Susan Pollack                      William Wiesner  
Ted Cohen                      Ron Korcak                      Anna Polonski                      Barbara Zammarchi  
Martha Dao                      Faye Korcak                      Joan Robinson                      Sarah Zima  
Carole Desnoes                      Wendl Kornfeld                      Bob Rosengard                      Allyne Zorn  
Christine Domitrovich                      Robert Lavenburg                      Joyce Rothenberg                      Paul Zuydhoek

## Less than 5 years

Andrew Ackerman                      Dianne Applegate                      Judith Arpin                      Lee Baratier  
Laurie Allread                      Angela Armendariz                      Oscar Baez                      Susan Bass  
Judith Altman                      Mary Arnone                      Carl Banco                      Robin Beckett

Bill Beer  
 Rafael Benitez  
 Teresa Bennett  
 Florence Benzon  
 Meredith Berman  
 Jo Berry  
 Andrea Black  
 Julie Blackburn  
 Jodie Bogoevski  
 Lisa Brainerd  
 Steve Bryant  
 Joanna Bukszpan  
 Jillian Burdziak  
 Ann Byers  
 Amanda Callister  
 Kerry Cannity  
 Jacopo Ceccarelli  
 Claire Cerni  
 Kim Cheaney  
 Abraham Chen  
 Susan Chen  
 Sissi Chen  
 Martin Chesin  
 Nawang Chime  
 Alice Clark  
 Maria Coffino  
 Steven L. Cohen  
 Leon Cohen  
 Corinne Constantine  
 John Costanzo  
 Jenny Coyle  
 Amanda Cragen  
 Peter De Temmerman  
 Susan Dennison  
 David Dimeola  
 Angela Dogancay  
 Niam Doyle  
 Eve Doyle  
 Anja Draskovic  
 Mary Drugan  
 Fred Dubrowsky  
 John Dulworth  
 James Early  
 Daryl Elliott  
 Patricia Epstein  
 Judith Falco  
 Jain Fenton  
 Tina Fineberg  
 Vicki Finkel  
 Fern Fisher  
 Sonia Florez  
 Faith Fogarty  
 Richard Friedman  
 Maxine Gann  
 Veronica Garcia  
 Anne Gawkins  
 Bob Gery  
 Penny Gibson  
 Amy Gillenson  
 Adriana Giongo Borges

Cheryl Gleason  
 Peter Glidden  
 Carolyn Goldberg  
 Gene Goldberg  
 Debby Goldman  
 Tina Goldstone  
 Paul Golomb  
 Victoria Gonzalez  
 Donna Gordon  
 Al Gottesman  
 William Green  
 Martin Greenwald  
 Tom Griffin  
 Christopher Hand  
 David Handelman  
 Stephanie Harding  
 Julie Harris  
 Clem Herschel  
 Lauren Hewings  
 Michael Hilton  
 John Hodgson  
 Catherine Hoey  
 Kevin Hogan  
 Dore Hollander  
 Mark Holmen  
 Stacy Holmén  
 George Hu  
 Hue Van Huynh  
 Roger Ingram  
 Megumi Izutani  
 Shari James  
 Judy Jamison  
 Roxanne Jaramillo  
 Donna Jeffrey  
 Connor Jerow  
 Demitri Jerow  
 Olivia Jorge  
 Victoria Kam  
 Anastasia Kaminskaya  
 Brad Kane  
 Chih-Liang Kao  
 Eli Karpe  
 Jan Katz  
 Sue Katz  
 Genny Kellam  
 Dylan Kershaw  
 Stanley Kozak  
 Joan Kramer  
 Veronica Kring  
 Norbert Kucharczyk  
 Erhard Kuehne  
 Robin Lander  
 Nancy Lauter  
 Peter Lenares  
 Suzy Leon  
 Al Lewis  
 David Lewis  
 Lucinda Lewis  
 Marilyn Liguori  
 Beth Lind

Gail Lipman  
 Steven Lippman  
 Mary Lish  
 Ruth Litsky  
 Thomas Loftus  
 Kathy Luther  
 Bill Maffia  
 Francesco Mallardo  
 Lorraine Mandel  
 Richard Mandell  
 Hunter Manuel  
 Toby Maranga  
 Lillian Marsano  
 Flora Mayer  
 Ian Maynard  
 Nancy McClernan  
 Thomas McEvoy  
 Ingrid McHugh  
 Mary McInerney  
 David McLean  
 Pamela McMaster  
 Jim McNeil  
 Susan McNeil  
 Nancy Mika  
 Betsy Mills  
 Emmy Montgomery  
 Otto Moran  
 Machiko Mori  
 Maria Moxon  
 Peggy Murphy  
 Elizabeth Nardin  
 Bill Nealon  
 Jessica Newman  
 Victor Nicolescu  
 Laula Nugmanova  
 Eve O'Brien  
 Eileen OMalley  
 Lisa Orend  
 Mercedes Oviedo  
 Emily Paasche  
 Brandon Palomo  
 Stacy Papas  
 Mark Paris  
 Robbie Patterson  
 Pat Pilkonis  
 Leslie Plotkin  
 Michelle Poire  
 Thomas Porta  
 Amir Rasoulpour  
 Robert Ritter  
 Noel Rivera  
 Paul Rizzuto  
 Christopher Robards  
 Jane Rosen  
 Paul Roth  
 Susan Rovzar  
 Lois Russo  
 Ann S Ruth  
 Carter Salis  
 Ina Saltz

Carmen Sandoval Munoz  
 Roland Scahill  
 Anneliese Scheef  
 Eileen Schein  
 Janet Schreiber  
 Marty Schreiber  
 Diantha Schull  
 Ted Scofield  
 Jobie Shally  
 Janet Shechter  
 Myrna Shore  
 Elisa Skinner  
 Peter Skinner  
 Austin Somers  
 Tatiana Somers  
 Michael Spratt  
 Carol Stein  
 Cindy Stern  
 Eric Stern  
 Lorna Stio  
 Rhoda Super  
 Kristen Swenson  
 Emese Szucs  
 Ronnie Taffet  
 Julie Tan  
 Marina Tan  
 Tedde Tasheff  
 Alice Taylor  
 Brian Tepper  
 Marcia Thaler  
 Barry Thompson  
 Len Thompson  
 Alex Ulrich  
 Buddy Valenti  
 Ed Vladich  
 Eleanora Von Dehsen  
 Heidi Waldusky  
 Heather Walsh  
 Kim Wang  
 Jo-Anne Wazlowski  
 Andrew Weinrich  
 Bruce Weinstein  
 Sharon Weissbart  
 Gabe West  
 Maryann White  
 Harriet Whiting  
 Margaret Williamson  
 Jeanne Windbiel  
 Colleen Winters  
 Hannah Wolfe  
 Judy Wong  
 Steven Yee  
 Joel Yodowitz  
 Alequinn Young  
 Parice Zelikovsky  
 Chase Zimmerman  
 John Ziolkowski  
 Carlos Zubieta

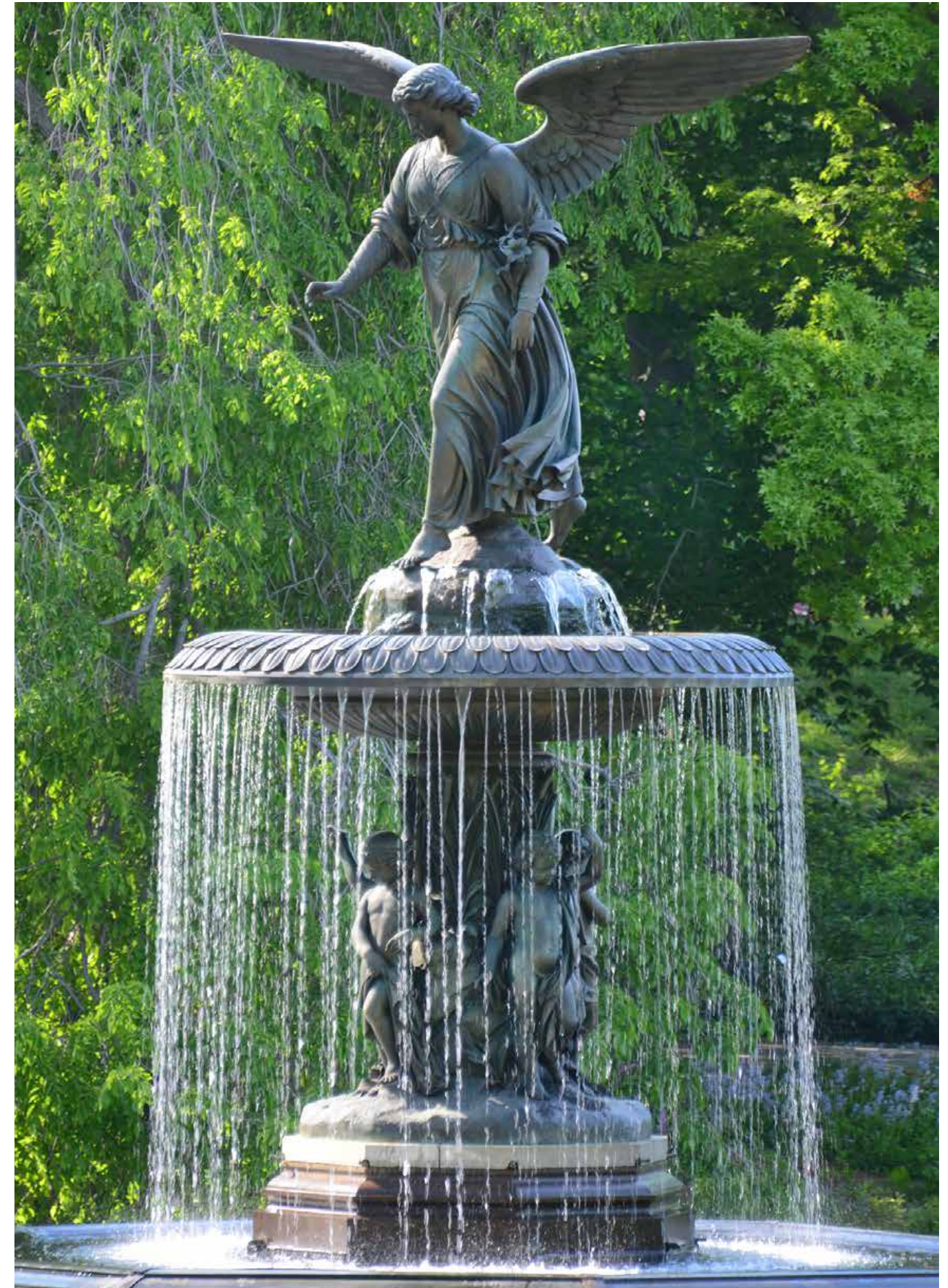

# Central Park Conservancy

## Mission Statement

The mission of the Central Park Conservancy is to restore, manage, and enhance Central Park in partnership with the public.

The Central Park Conservancy aspires to build a great organization that sets the standard for and spreads the principles of world-class park management — emphasizing environmental excellence — to improve the quality of open space for the enjoyment of all.

The Central Park Conservancy is committed to sustaining this operating model to provide a legacy for future generations of park users.

## Guiding Principle

Central Park is a masterpiece of landscape architecture created to provide a scenic retreat from urban life for the enjoyment of all and, in so doing, to establish New York's place among the great cities of the world.

As the organization entrusted with the responsibility of caring for New York's most important public space, our work is founded on the belief that citizen leadership and private philanthropy are key to ensuring that the Park and its essential purpose endure.

## Core Values

<b>Commitment</b>	We value commitment to our mission, Central Park, and the visitor experience.
<b>Excellence</b>	We value innovation and the highest quality results in every aspect of our work.
<b>Integrity</b>	We value ethical conduct in our business practices.
<b>Adaptability</b>	We value adaptability in our response to change and challenges.
<b>Communication</b>	We value clear, consistent communication, teamwork, and an open dialogue both internally and with the public.
<b>Public Confidence</b>	We value the public and work to earn and maintain their confidence in our role as caretakers of Central Park.

## Credits

Annual Report 2019 was produced entirely by the staff of the Central Park Conservancy.

**Project Manager:** Jessica Sain-Baird

**Designer:** Sol Salgar

**Writers:** Jessica Sain-Baird and Kaitlyn Zafonte

**Copy Editors:** Karissa Krenz and Kaitlyn Zafonte

**Financials:** Kathryn Ortiz, Controller

**List Coordinator:** Arthur Weinkofsky

### Photography:

Hideki Aono: 40, 41, 42, 43, 44, 46

Lucimar Araujo: 28, 29, 128

BFA: 38, 40, 41, 44, 45, 46, 47, 50, 51

Jenny Burton: 14

Sara Cedar Miller: 2, 6, 52, 78, 103, 121, 127, 131

Courtesy of the Office of the Mayor: 5

Courtesy of NYC Parks: 5

Mark Doyle: 124

Kate Glicksberg: 49

Abigail Healy: 45

Salmaan Khan: 34

Harry Hunkele: 51

Hannah Mrakovcic: 16, 49

Samantha Marsden: 34

Patrick McMullan: 42

Zach Nelson: Inside front cover, pages 4, 12, 13, 15, 18, 20, 21, 22, 23, 24, 26, 27, 29, 30, 31, 32, 34, 36, 49, 51, 122, back cover

Amelia Roth-Dishy: 31

Renderings by Susan T. Rodriguez Architecture | Design and the Central Park Conservancy: 8, 9, 10, 11

Jessica Sain-Baird: 15, 17

Tim Schenck: Cover, pages 9, 15, 17, 49

Julie Skarratt: 48

For more information about the Central Park Conservancy:

Visit: [centralparknyc.org](http://centralparknyc.org)

Call: 212.310.6600

Write: 14 East 60th Street, New York, NY 10022

Connect with us:    @centralparknyc