

Н.ЛАДУХИН

1000 примеров музыкального диктанта

на 1,2 и 3 голоса

Пособие к систематическому развитию слуха

·МУЗЫКА· МОСКВА·1981

Скачано с портала Азбука певческая <https://azbyka.ru/kliros/>

Л—90203—194—513—81 4905000000
020(01)—81

ПРИМЕРЫ ОДНОГОЛОСНЫЕ

Мажор (C-dur)

Темы, фразы и предложения

Мелодии

Минор (a-moll)
Темы, фразы и предложения

Мелодии

Темы, фразы и предложения во всех тональностях

Диатонизм и хроматизм

369 370
371 372
373 374
375 376
377 378
379 380
381 382
383 384
385 386
387 388
389 390
391 392
393 394
395 396

397 398

399 400

Мелодии во всех тональностях

401

402

403

404

405

406

407

408

409

433

434

435

436

437

438

439

508

509

510

511

512

513

514

515

516

517

518

519

520

521

522

523

524

525

526

527

528

529

530

531

532

533

534

535

536

537

538

539

540

541

542

543

544

545

546

547

548

549

550

551

552

553

554

555

556

557

566

567

568

569

570

571

Two systems of musical notation for measures 571 and 572. The first system (measures 571-572) is in 2/4 time with a key signature of two flats. The second system (measures 572-573) is in 3/4 time with a key signature of two flats. Both systems feature complex rhythmic patterns with many beamed eighth and sixteenth notes.

572

Two systems of musical notation for measures 572 and 573. The first system (measures 572-573) is in 3/4 time with a key signature of two flats. The second system (measures 573-574) is in 3/4 time with a key signature of two flats. Both systems feature complex rhythmic patterns with many beamed eighth and sixteenth notes.

573

Two systems of musical notation for measures 573 and 574. The first system (measures 573-574) is in 3/4 time with a key signature of two flats. The second system (measures 574-575) is in 3/4 time with a key signature of two flats. Both systems feature complex rhythmic patterns with many beamed eighth and sixteenth notes.

574

Two systems of musical notation for measures 574 and 575. The first system (measures 574-575) is in 3/4 time with a key signature of two flats. The second system (measures 575-576) is in 3/4 time with a key signature of two flats. Both systems feature complex rhythmic patterns with many beamed eighth and sixteenth notes. The second system includes a *ten.* marking and a triplet of eighth notes.

575

Two systems of musical notation for measures 575 and 576. The first system (measures 575-576) is in 3/4 time with a key signature of two flats. The second system (measures 576-577) is in 3/4 time with a key signature of two flats. Both systems feature complex rhythmic patterns with many beamed eighth and sixteenth notes. The second system includes a triplet of eighth notes.

576

577

578

579

580

581

582

583

584

585

586

587

588

589

590

591

592

593

594

ten.

595

596

597

598

599

600

ПРИМЕРЫ ДВУХГОЛОСНЫЕ
Фразы и предложения

630 631 632

633 634 635

636 637 638

639 640 641

642 643

644 645

646 647 648

649 650

651 652 653

654 655

656 657

658 659

660 661

662 663

664 665

666 667

668 669

670 671

672 673

674 675

676 677

678 679

701 702

703

704

705 706

707 708

709

710 711

712 713

Two systems of musical notation. The first system contains measures 712 and 713. Each system has a treble clef staff and a bass clef staff. The key signature is two flats (B-flat and E-flat). Measure 712 is in 2/4 time, and measure 713 is in common time (C).

714 715

Two systems of musical notation. The first system contains measures 714 and 715. Each system has a treble clef staff and a bass clef staff. The key signature is one sharp (F-sharp). Measure 714 is in common time (C), and measure 715 is in common time (C).

716 717

Two systems of musical notation. The first system contains measures 716 and 717. Each system has a treble clef staff and a bass clef staff. The key signature is two sharps (F-sharp and C-sharp). Measure 716 is in common time (C), and measure 717 is in common time (C).

718 719

Two systems of musical notation. The first system contains measures 718 and 719. Each system has a treble clef staff and a bass clef staff. The key signature is three flats (B-flat, E-flat, and A-flat). Measure 718 is in 2/4 time, and measure 719 is in common time (C).

720 721

Two systems of musical notation. The first system contains measures 720 and 721. Each system has a treble clef staff and a bass clef staff. The key signature is two sharps (F-sharp and C-sharp). Measure 720 is in 2/4 time, and measure 721 is in common time (C).

722 723

Two systems of musical notation. The first system contains measures 722 and 723. Each system has a treble clef staff and a bass clef staff. The key signature is three sharps (F-sharp, C-sharp, and G-sharp). Measure 722 is in common time (C), and measure 723 is in 2/4 time. Measure 723 features a triplet of eighth notes in the treble staff.

724 725

Two systems of musical notation. The first system contains measures 724 and 725. Each system has a treble clef staff and a bass clef staff. The key signature is three sharps (F-sharp, C-sharp, and G-sharp). Measure 724 is in 2/4 time, and measure 725 is in common time (C).

726 727

728 729

730

731 732

733 734

735

736 737

738

739 740

741 742

743 744

745 746

747 748

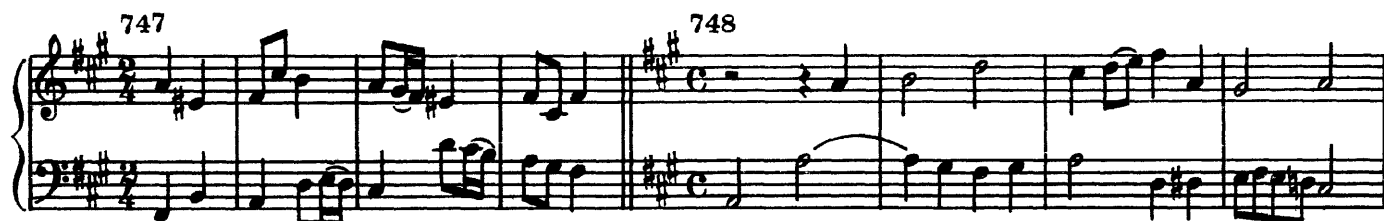

749 750

[Периоды]
[В C-dur и a-moll]

751

752

753

754

755

756

757

758

759

760

761

762

763

764

765

766

One staff of musical notation in treble clef, 3/4 time. The music continues with eighth and sixteenth notes.

767

One staff of musical notation in treble clef, 3/4 time. The music continues with eighth and sixteenth notes.

768

One staff of musical notation in treble clef, 3/4 time. The music continues with eighth and sixteenth notes.

769

One staff of musical notation in treble clef, 3/4 time. The music continues with eighth and sixteenth notes.

770

One staff of musical notation in treble clef, 3/4 time. The music continues with eighth and sixteenth notes.

771

One staff of musical notation in treble clef, 3/4 time. The music continues with eighth and sixteenth notes.

772

773

774

775

776

777

[Во всех тональностях]

778

779

780

781

782

783

784

785

786

787

788

789

790

791

792

793

794

795

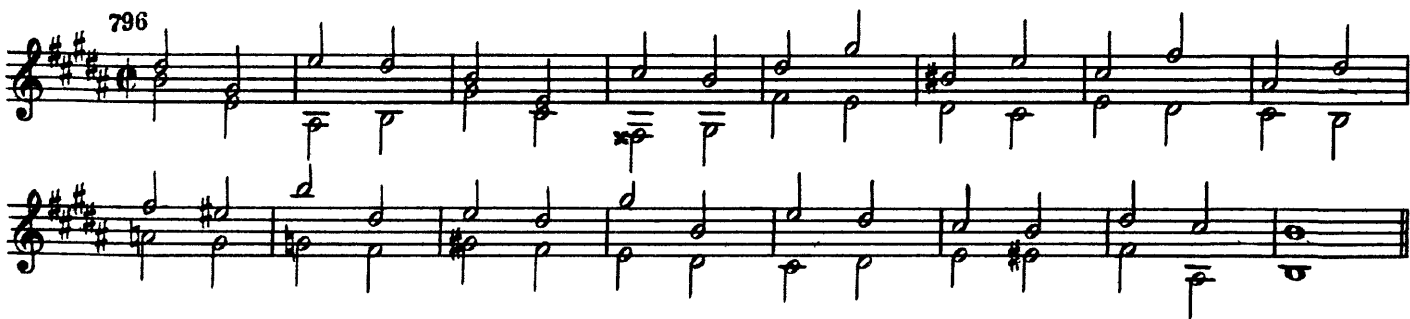

801

802

803

804

805

806

807

808

809

810

811

812

813

814

815

816

817

818

819

820

821

822

823

824

825

826

827

828

829

830

831

832

847

848

849

850

851

852

853

854

855

856

857

858

871

872

873

874

875

876

877

878

879

879

880

881

882

883

884

885

886

887

888

889

890

891

892

893

894

895

896

897

898

899

900

ПРИМЕРЫ ТРЕХГОЛОСНЫЕ

927

928

929

930

931

932

933

934

935

936

937

938

939

940

941

942

943

944

945

946

947

948

949

950

951

952

953

954

955

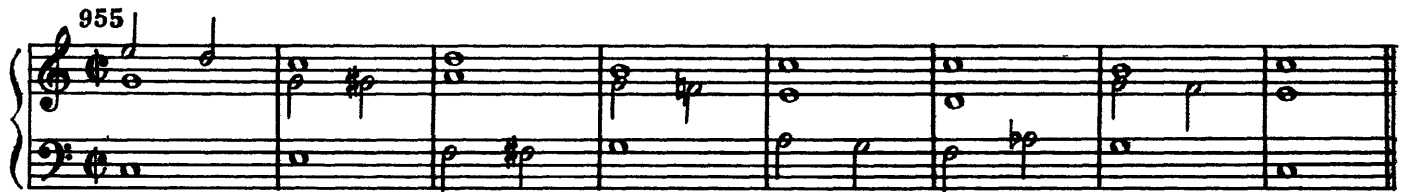

956

957

958

959

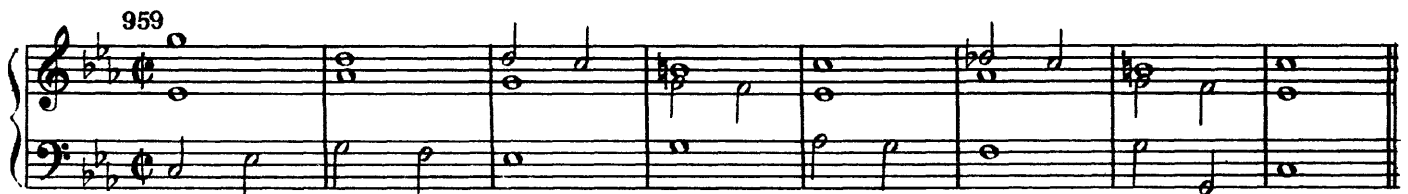

960

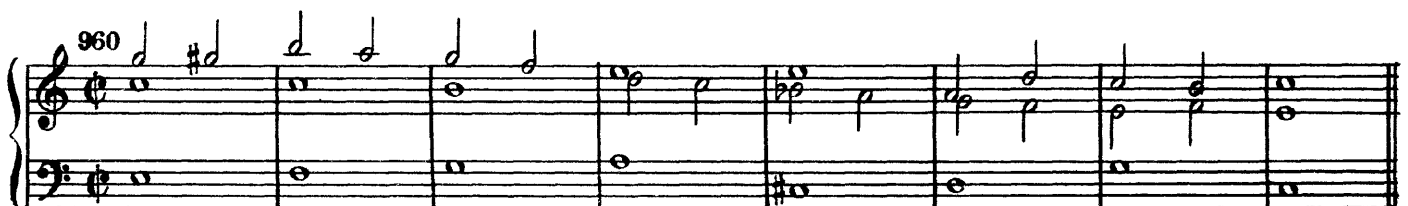

961 962

963 964

965

966

967

968

969

970

971

972

973

974

975

976

977

978

979 980

981

982

983

984

985

986

987

988

989

990

991

992

993

994

995

996

997

998

999

1000

| | |
|---|----|
| Примеры одноголосные | |
| Темы, фразы и предложения (C-dur) | 3 |
| Мелодии (C-dur) | 6 |
| Темы, фразы и предложения (a-moll) | 10 |
| Мелодии (a-moll) | 11 |
| Темы, фразы и предложения во всех тональностях (диа- тонизм и хроматизм) | 13 |
| Мелодии во всех тональностях | 18 |
| Примеры двухголосные | |
| Фразы и предложения | 46 |
| Периоды | |
| В C-dur и a-moll | 54 |
| Во всех тональностях | 58 |
| Примеры трехголосные | 78 |

НИКОЛАЙ МИХАЙЛОВИЧ ЛАДУХИН

1000 ПРИМЕРОВ

МУЗЫКАЛЬНОГО ДИКТАНТА

Редактор *Р. Шавердова*. Художник *И. Маркарова*

Худож редактор *А. Головкина*. Техн. редактор *С. Белоглазова*

Корректор *Н. Зарева*

Подписано в печать 24.11.80. Формат бумаги 60×90¹/₈. Бумага офсетная № 2. Печать
офсет. Объем печ. л. 11,0. Усл. п. л. 11,0. Уч.-изд. л. 12,27. Тираж 40 000 экз.
Изд. № 678. Зак. 1378. Цена 60 к.

Издательство «Музыка», Москва, Неглянная, 14

Московская типография № 6 «Союзполиграфпрома» при Государственном комитете
СССР по делам издательств, полиграфии и книжной торговли, Москва 109088,
Южнопортовая ул., 24