



COMHAIRLE NAN EILEAN SIAR

The Town and Country Planning Scotland Act 1997 – Section 36(1)

Town and Country Planning General Development Procedure Order 2013 Regulation 16

Planning Register - Part 1

Application Details

Reference Number	24/00010/PPD
Date registered as valid	22/01/24
Description of Development	Improve access and erect garage
Address or description of location to which the development relates	10 Garrabost, Point, Isle of Lewis
Applicant Name	Mr Willie Murray
Applicant Address	10 Upper Garrabost, Point, Isle of Lewis, HS2 0PN
Agent name (if applicable)	The Draftsman Ltd Per Mr Jonathan Smith
Agent address (if applicable)	15 Upper Shader, Isle of Lewis, HS2 8RQ

The above application summary is accompanied by plans and drawings sufficient to describe the development and where relevant any design statement.

Important Note: on Tuesday 07 November 2023, Comhairle nan Eilean Siar experienced a criminal cyber incident and is working with Police Scotland, the Scottish Government and the National Cyber Security Centre to investigate the matter.

The Online Planning Portal remains unavailable as does our suite of integrated software and hardware systems. In order to enable access by the wider public to application documents and consult upon planning applications, interim systems have been put in place on the temporary website of Comhairle nan Eilean Siar, including a rudimentary facility to display a limited number of documents per application.

Any party wishing to view the application file in full may do so at the offices of Comhairle nan Eilean Siar at Sandwich Road, Stornoway Isle of Lewis, HS1 2BW or Balivanich, Isle of Benbecula. HS7 5LA, ordinarily between 9am and 5pm Monday to Friday (excluding public and local holidays). It is recommended that in advance of visiting an office to view an application that you make an appointment by sending an email to planning@cne-siar.gov.uk

Location plan. 1:2500 scale

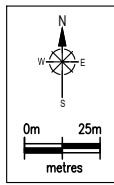
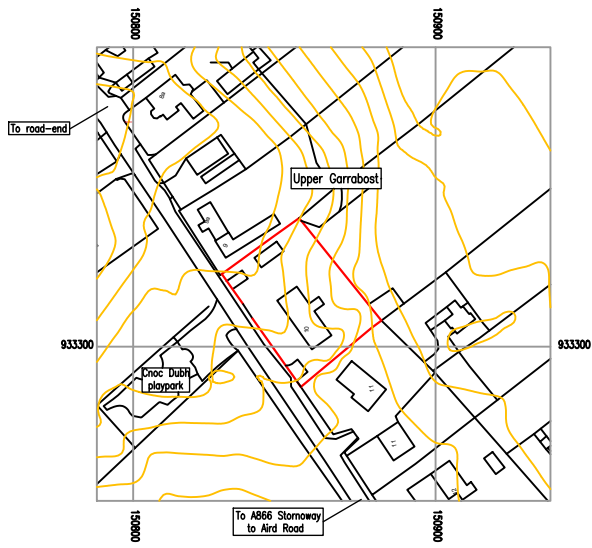

© Crown copyright and database right 2023
Ordnance Survey licence 100048957

Existing site plan. 1:500 scale

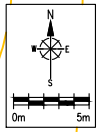
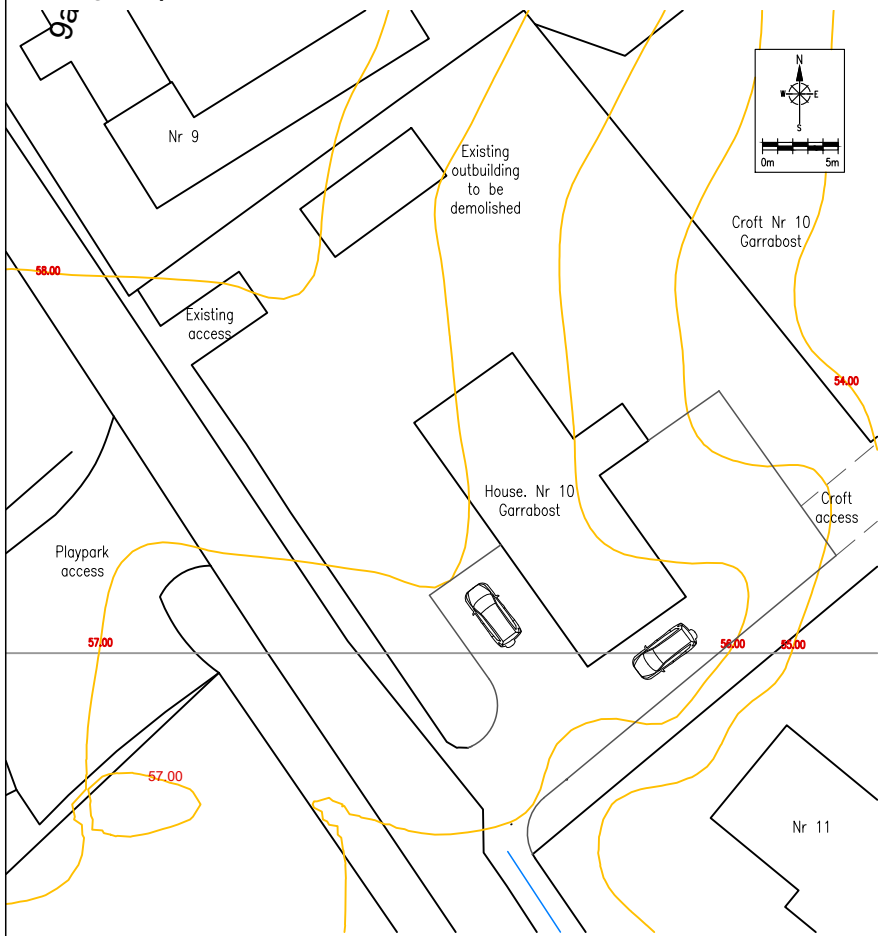

Proposed site plan. Scale 1:200

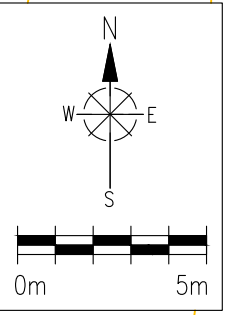
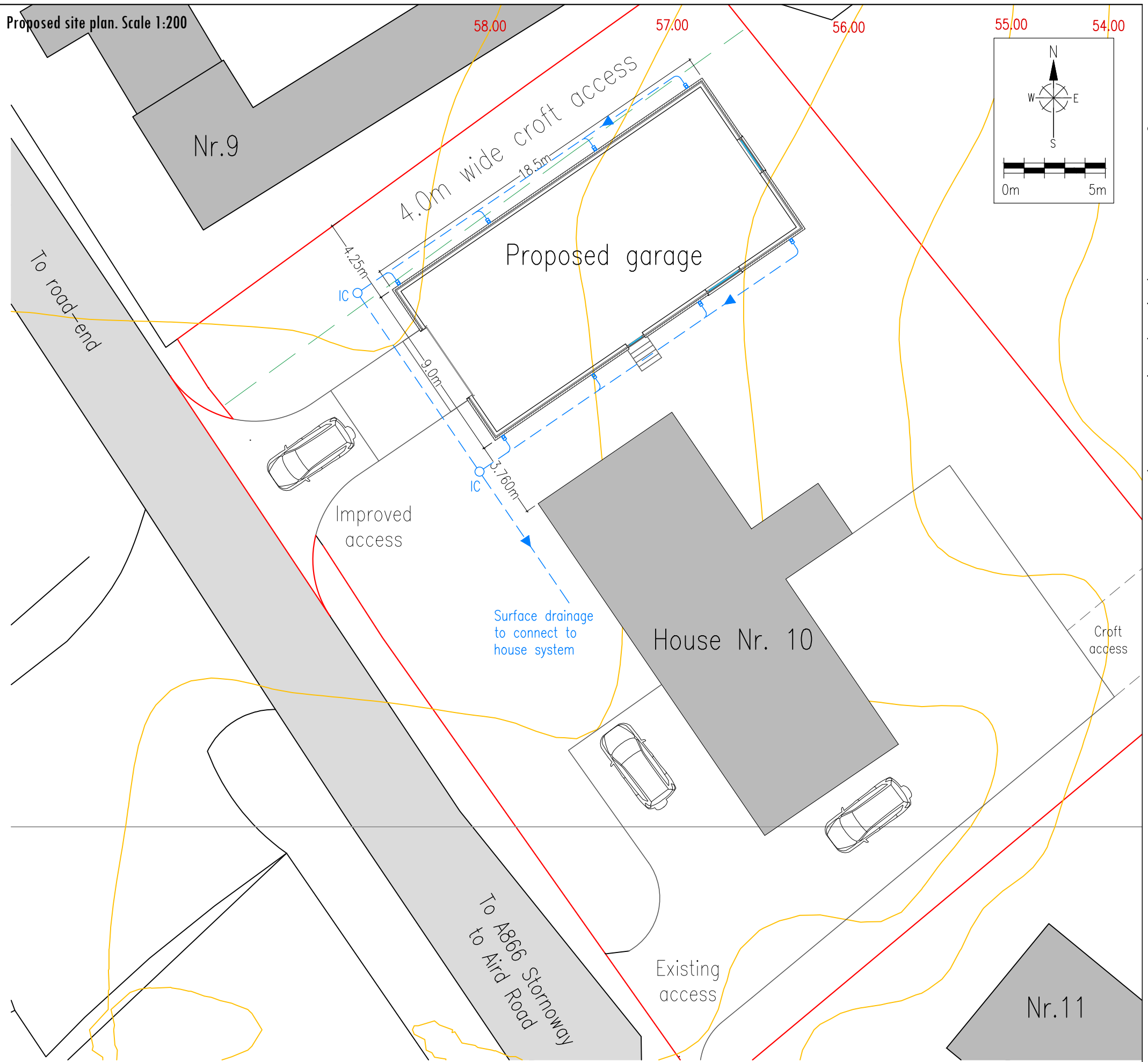

Do not scale from drawings - use written dimensions only. Report any discrepancies immediately. These plans and specifications and any part thereof remain the property of The Draftsman Ltd and may not be altered or reproduced without the written permission of The Draftsman Ltd

<p>Title Location & draft site plan</p>	<p>Project Erect garage</p>	<p>Issue Planning application</p>	<p>Drawn J. Smith</p>	<p>Sheet 1 of 4</p>	<p>Revision As shown above</p>	<p>Scale As shown above</p>	<p>Sheet size A3</p>	<p>Date 11th Jan 2024</p>
<p>Client Mr William Murray</p>	<p>Site address 10 Garrabost. Point. Isle of Lewis.</p>	<p>Copyright © The Draftsman Ltd 2024</p>	<p>Email thedraftsman@mail.com</p>	<p>Website www.thedraftsman.co.uk</p>	<p>Telephone 07884 112 181</p>	<p> The Draftsman Ltd. Architectural Design Service 15 Upper Shader. Isle of Lewis. Scotland. HS2 0RQ</p>		

Do not scale from drawings - use written dimensions only. Report any discrepancies immediately. These plans and specifications and any part thereof remain the property of The Draftsman Ltd and may not be altered or reproduced without the written permission of The Draftsman Ltd

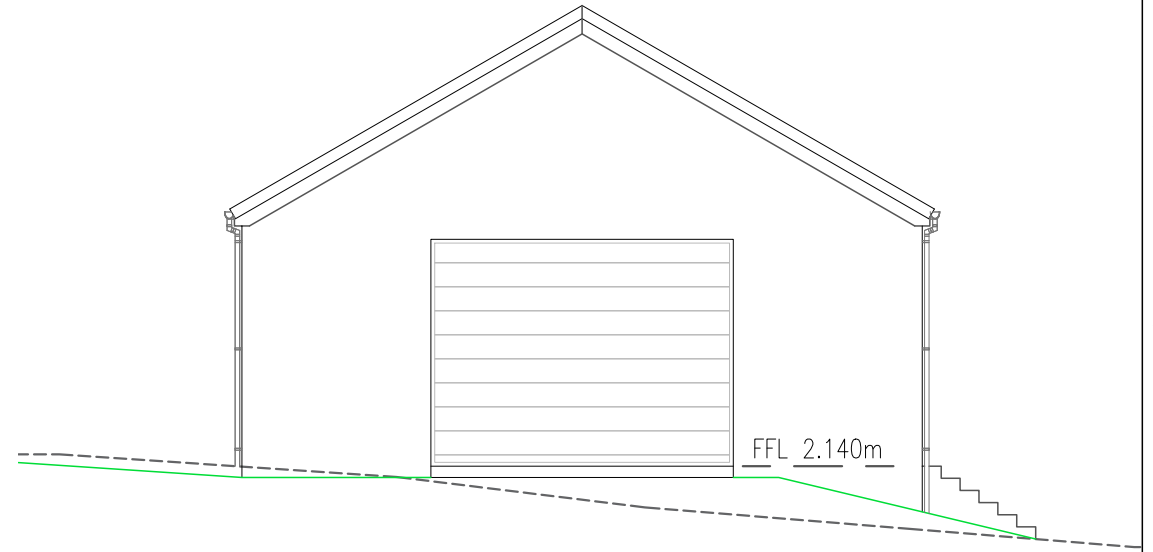
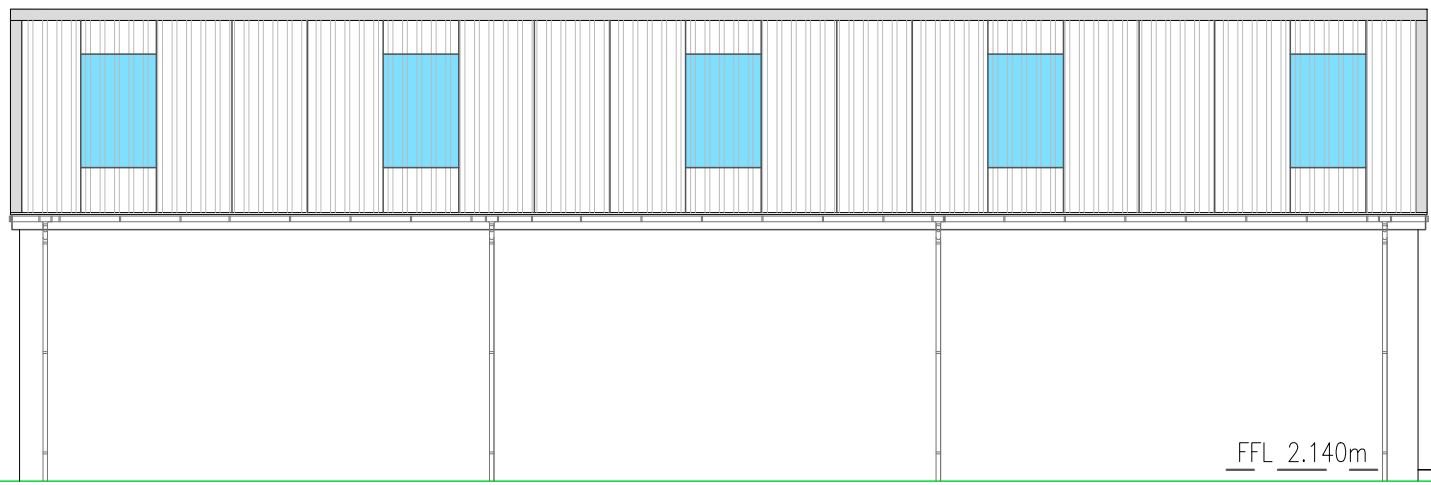
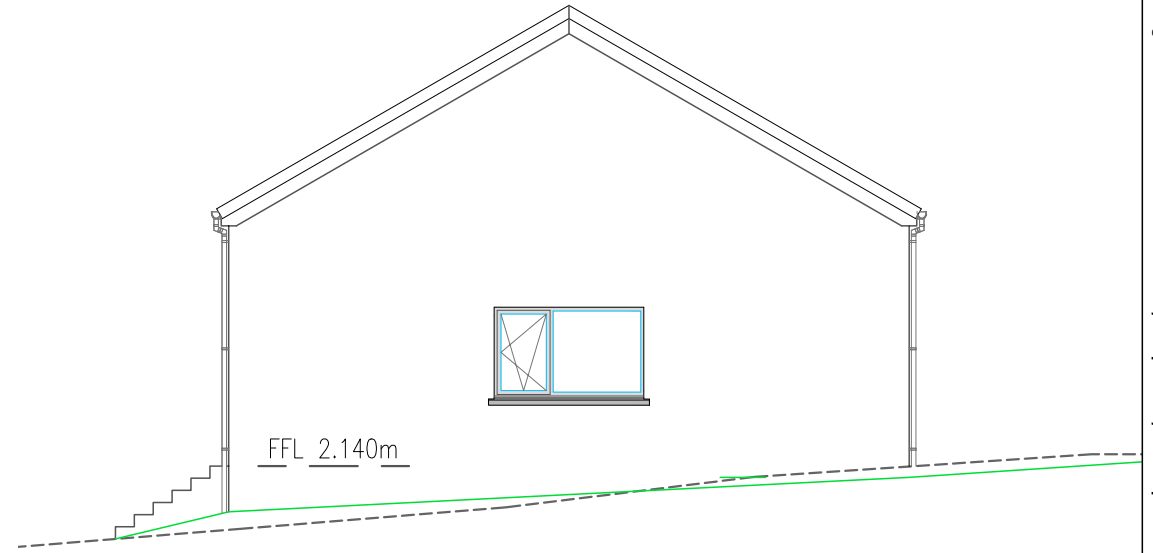
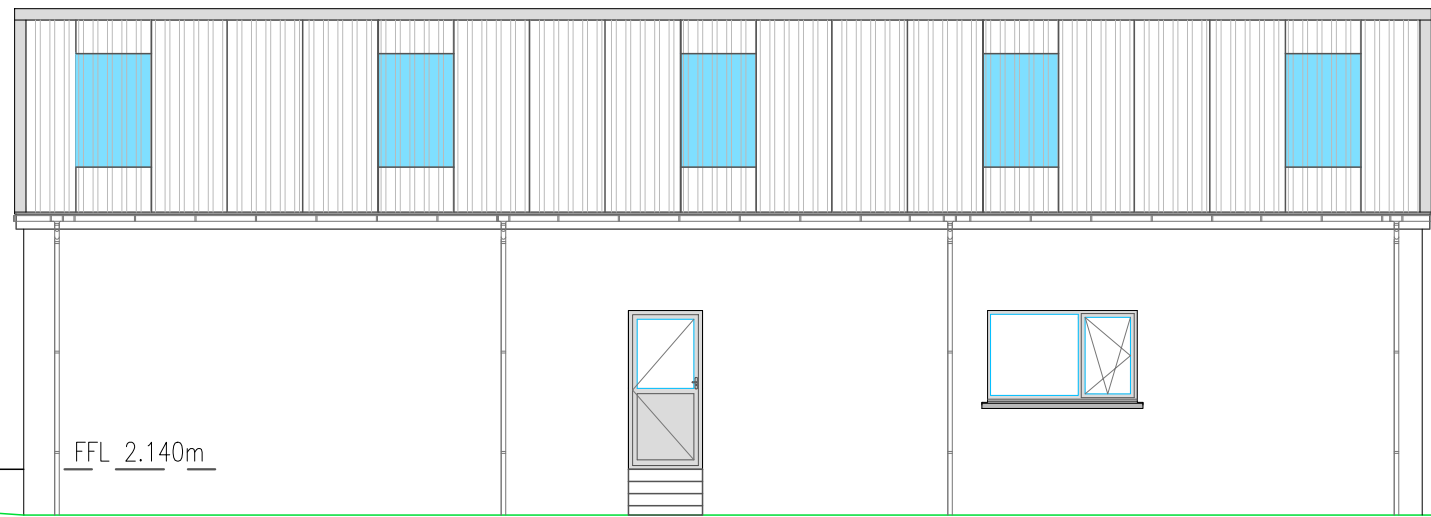

Title Proposed elevations	Project Erect garage	Issue Planning application	Drawn J. Smith	Sheet 3 of 3	Revision	Scale 1:100	Sheet size A3	Date 11th Jan 2024	 The Draftsman Ltd. Architectural Design Service 15 Upper Shader. Isle of Lewis. Scotland. HS2 0RQ
Client Mr William Murray	Site address 10 Garrabost. Point. Isle of Lewis	Copyright © The Draftsman Ltd 2024	Email thedraftsman@mail.com	Website www.thedraftsman.co.uk		Telephone 07884 112 181			

Do not scale from drawings - use written dimensions only. Report any discrepancies immediately. These plans and specifications and any part thereof remain the property of The Draftsman Ltd and may not be altered or reproduced without the written permission of The Draftsman Ltd

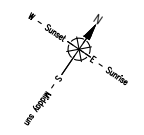
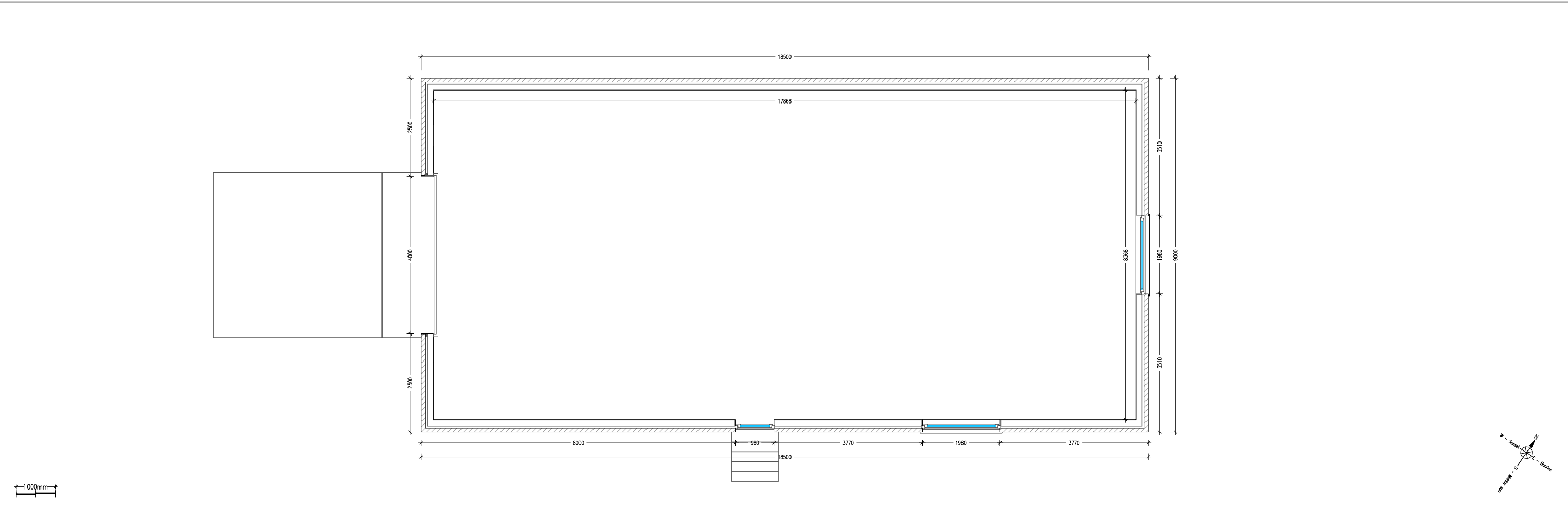
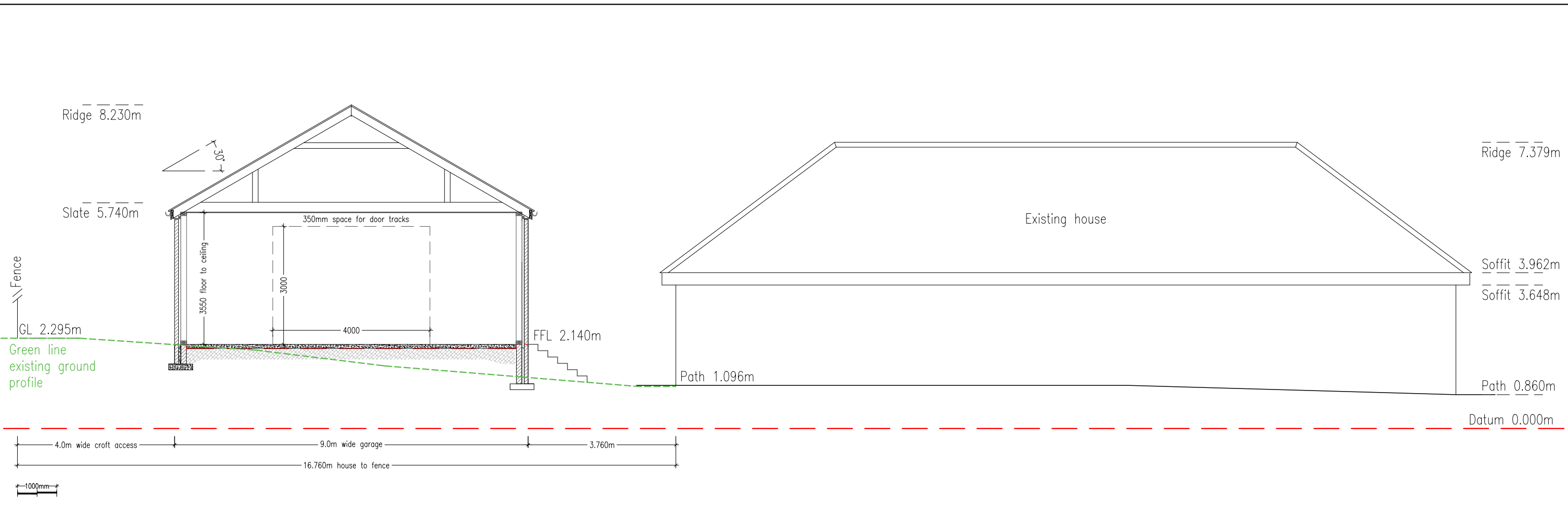

Title Floor plan & site sectional view	Project Erect garage	Issue Planning application	Drawn J. Smith	Sheet 2 of 3	Revision	Scale 1:100	Sheet size A3	Date 11th Jan 2024	 The Draftsman Ltd. Architectural Design Service 15 Upper Shader. Isle of Lewis. Scotland. HS2 0RQ
Client Mr William Murray	Site address 10 Garrabost. Point. Isle of Lewis	Copyright © The Draftsman Ltd 2024	Email thedraftsman@mail.com	Website www.thedraftsman.co.uk	Telephone 07884 112 181				