



COMHAIRLE NAN EILEAN SIAR

The Town and Country Planning Scotland Act 1997 – Section 36(1)

Town and Country Planning General Development Procedure Order 2013 Regulation 16

Planning Register - Part 1

Application Details

Reference Number: 24/00054/FFPN

Date registered as valid: 06 February 2024

Description of Development: Change of consented top nets and top net supports from in cage, hamster type wheel type, to pole supported top nets

Address or description of location to which the development relates: Caolas, Lochportain Fish Farm, North Uist

Applicant Name: Dr Naomi Dempsey – Loch Duart Ltd

Applicant Address: Badcall Salmon House, Scourie, Sutherland

Agent name (if applicable)
Agent address (if applicable)

The above application summary is accompanied by plans and drawings sufficient to describe the development and where relevant any design statement.

Important Note: on Tuesday 07 November 2023, Comhairle nan Eilean Siar experienced a criminal cyber incident and is working with Police Scotland, the Scottish Government and the National Cyber Security Centre to investigate the matter.

The Online Planning Portal remains unavailable as does our suite of integrated software and hardware systems. In order to enable access by the wider public to application documents and consult upon planning applications, interim systems have been put in place on the temporary website of Comhairle nan Eilean Siar, including a rudimentary facility to display a limited number of documents per application.

Any party wishing to view the application file in full may do so at the offices of Comhairle nan Eilean Siar at Sandwick Road, Stornoway Isle of Lewis, HS1 2BW or Balivanich, Isle of Benbecula. HS7 5LA, ordinarily between 9am and 5pm Monday to Friday (excluding public and local holidays). It is recommended that in advance of visiting an office to view an application that you make an appointment by sending an email to planning@cne-siar.gov.uk

Attachment 1: Caolas, Lochportain, North Uist – Consented positions

	OSGB		WGS 84	
	Easting	Northing	Latitude	Longitude
MCA 1	94846.52	869579.92	57°36.754'N	007°06.713'W
MCA 2	95079.99	869321.98	57°36.625'N	007°06.460'W
MCA 3	95069.83	869147.63	57°36.531'N	007°06.457'W
MCA 4	94995.77	869080.57	57°36.492'N	007°06.526'W
MCA 5	94820.65	869091.94	57°36.491'N	007°06.702'W
MCA 6	94587.32	869351.75	57°36.621'N	007°06.955'W
MCA 7	94598.63	869527.87	57°36.716'N	007°06.957'W
MCA 8	94671.42	869591.3	57°36.753'N	007°06.889'W
Grid NE	94753.31	869497.55	57°36.706'N	007°06.800'W
Grid SE	94987.78	869239.52	57°36.577'N	007°06.546'W
Grid SW	94913.72	869172.46	57°36.538'N	007°06.615'W
Grid NW	94680.53	869434.12	57°36.669'N	007°06.868'W
Barge	94695.67	869488.86	57°36.699'N	007°06.857'W
Site Centre	94815	869372	57° 36.641' N	007° 6.729' W

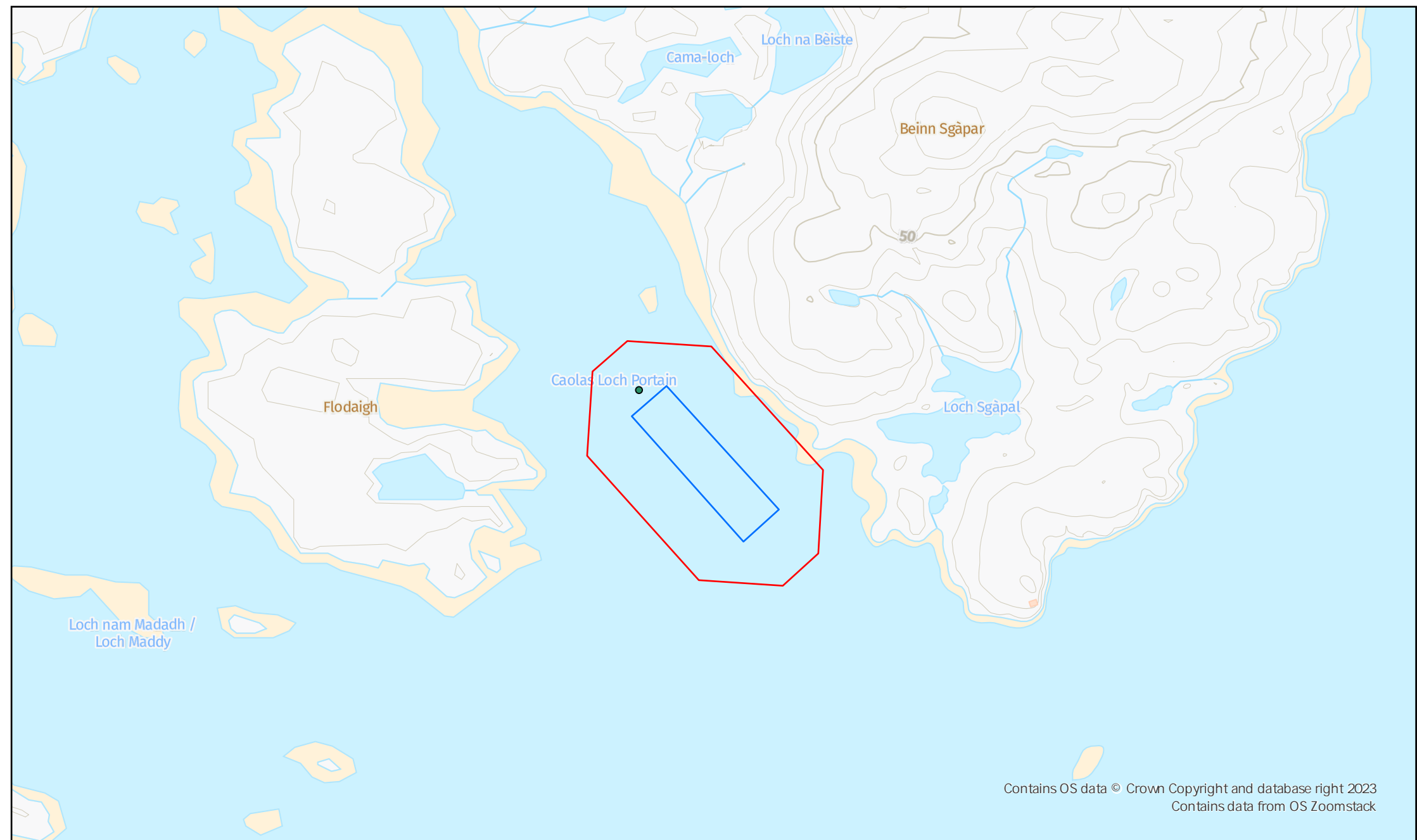

Contains OS data © Crown Copyright and database right 2023
 Contains data from OS Zoomstack

Caolas, Lochportain, North Uist

- Mboring Containment Area
- Caolas
- Barge

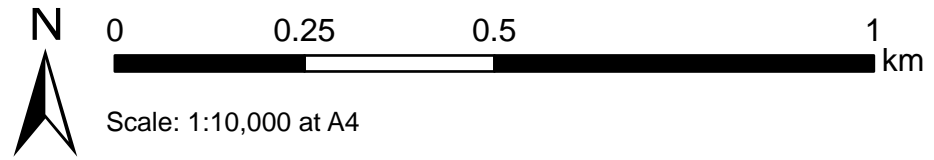

Spatial Reference
 Datum: OSGB 1936
 Map Units: Meter

MAP: CLP001/PNR
 Created: 01/02/2024 ND



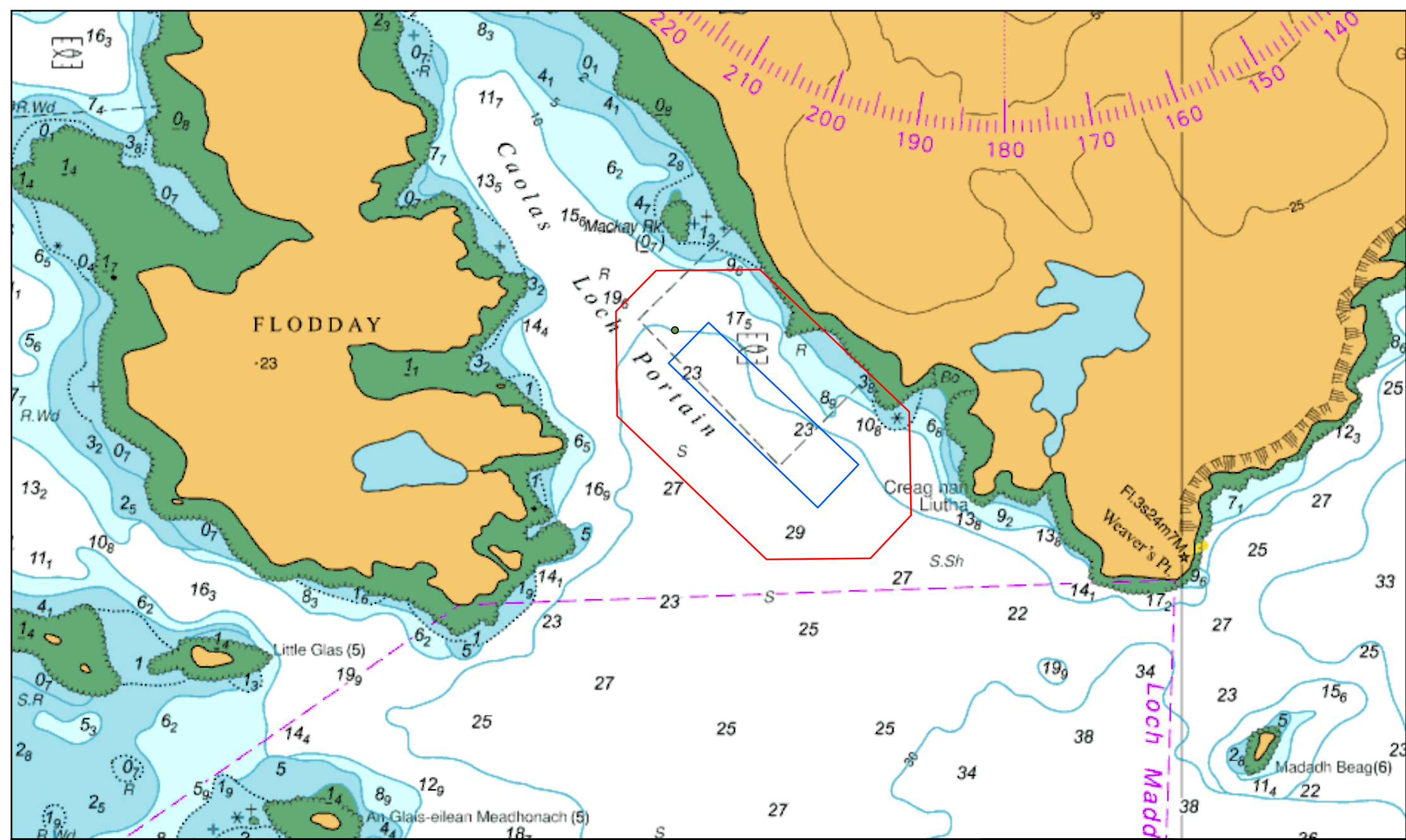

Caolas, Lochportain,
North Uist

- Mooring Containment Area
- Grid
- Barge

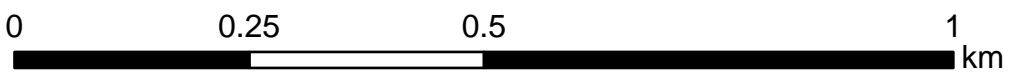

Scale: 1:15,000 at A4



Spatial Reference
Datum: WGS 1984 Web
Mercator (auxiliary
sphere)

Map Units: Meter

MAP: CLP002/PNR
Created: 01/02/2024 ND

© Crown Copyright and/or database rights. Reproduced by permission of The Keeper of Public Records and the UK Hydrographic Office (www.GOV.uk/UKHO). NOT TO BE USED FOR NAVIGATION.



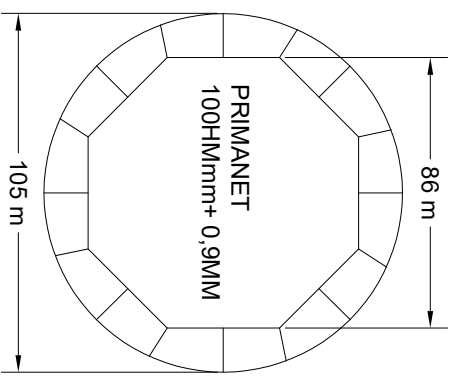
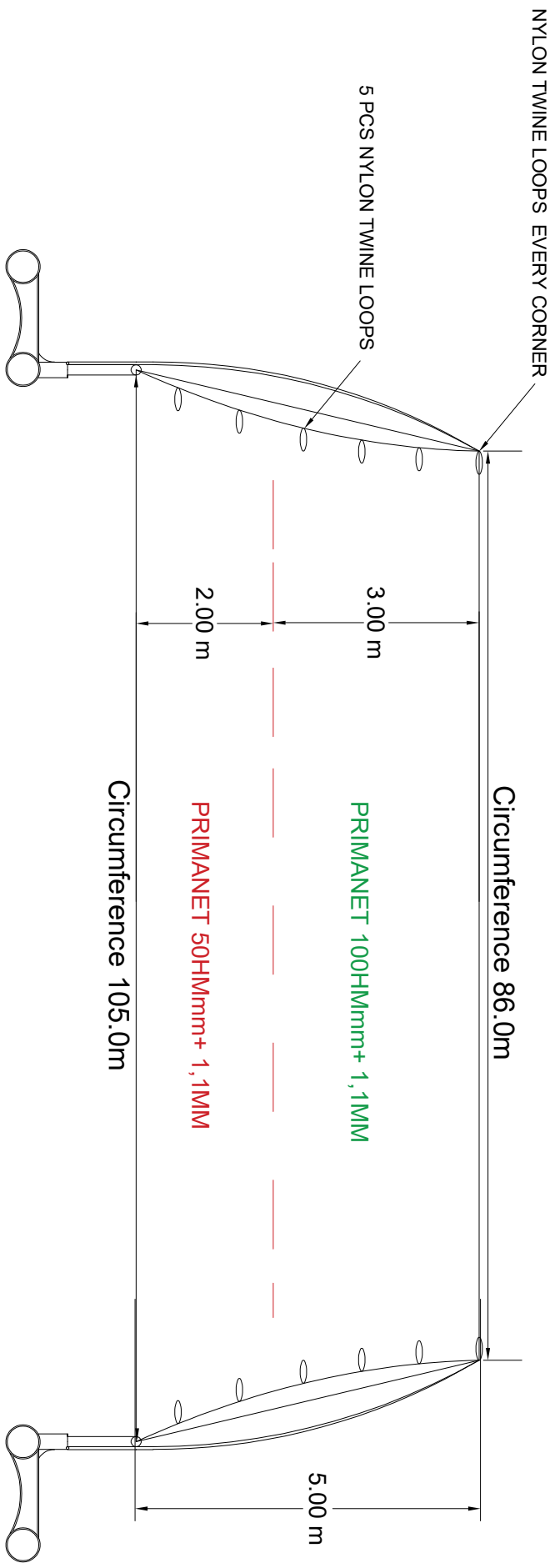

VONIN®		BIRD NET FOR 6 MTR POLE		105m/86 m W/5m wall	
Date		24.01.2024			
Roof Circumference	106,0 m	Netting	PRIMANET 100HMMmm+ 0,9MM		
Wall	2,00 m / 3,00 m	Netting	PRIMANET 50HMMmm+ 1,1MM	PRIMANET 100HMMmm+ 1,1MM	
Bottom Circumference	125,0 m	Netting	PRIMANET 100HMMmm+ 0,9MM		
Ropes	14 mm Polysteel	Top rope	106,0 m	Side wall Netting from bottom pole to 2,00 mtr of height:	
Ropes	14 mm Polysteel	Bottom rope	125,0 m	Mesh size 50HMMmm+ 1,1 MM	
Ropes	14 mm Polysteel	Side ropes	5,00 m	Side wall Netting remaining from to 3,00 mtr of height to full height:	
Loops	10mm Nylon twine			Mesh size 100HMMmm + 1,1MM	