

INNOVATION,
CYBERSECURITY
& **TECHNOLOGY**

HEALTH
INSURANCE
& **MANAGED**
CARE

PROPERTY
& CASUALTY
INSURANCE

NAIC NATIONAL ASSOCIATION OF
INSURANCE COMMISSIONERS

2024

Committee List

UPDATED AUGUST 29, 2024

LIFE INSURANCE
AND ANNUITIES

FINANCIAL REGULATION
STANDARDS &
ACCREDITATION

FINANCIAL
CONDITION

MARKET
REGULATION
& **CONSUMER**
AFFAIRS

TABLE OF CONTENTS

COMMITTEE AND TASK FORCE STRUCTURE..... 4

APPOINTED AND DISBANDED..... 5

MEMBERS BY ZONE..... 6

EXECUTIVE (EX) COMMITTEE..... 7

 Climate and Resiliency (EX) Task Force..... 8

 Government Relations (EX) Leadership Council 9

 Special (EX) Committee on Race and Insurance 10

INTERNAL ADMINISTRATION (EX1) SUBCOMMITTEE 11

 Audit Committee..... 11

LIFE INSURANCE AND ANNUITIES (A) COMMITTEE 12

 Accelerated Underwriting (A) Working Group 12

 Annuity Suitability (A) Working Group 13

 Life Actuarial (A) Task Force..... 13

 Experience Reporting (A) Subgroup 14

 Generator of Economic Scenarios (GOES) (E/A) Subgroup 14

 Indexed Universal Life (IUL) Illustration (A) Subgroup 15

 Longevity Risk (E/A) Subgroup 15

 Valuation Manual (VM)-22 (A) Subgroup..... 16

 Variable Annuities Capital and Reserve (E/A) Subgroup..... 16

HEALTH INSURANCE AND MANAGED CARE (B) COMMITTEE..... 17

 Consumer Information (B) Subgroup..... 17

 Health Actuarial (B) Task Force 18

 Health Innovations (B) Working Group..... 19

 Long-Term Care Insurance (B) Task Force 20

 Long-Term Care Actuarial (B) Working Group..... 21

 Regulatory Framework (B) Task Force 22

 Accident and Sickness Insurance Minimum Standards (B) Subgroup 23

 Employee Retirement Income Security Act (ERISA) (B) Working Group..... 23

 Mental Health Parity and Addiction Equity Act (MHPAEA) (B) Working Group..... 24

 Pharmaceutical Benefit Management Regulatory Issues (B) Working Group 25

 Senior Issues (B) Task Force 26

PROPERTY AND CASUALTY INSURANCE (C) COMMITTEE 27

 Cannabis Insurance (C) Working Group..... 27

 Casualty Actuarial and Statistical (C) Task Force 28

 Actuarial Opinion (C) Working Group..... 29

 Statistical Data (C) Working Group..... 29

 Catastrophe Insurance (C) Working Group..... 30

 NAIC/Federal Emergency Management Agency (FEMA) (C) Advisory Group 31

 Surplus Lines (C) Task Force..... 32

Surplus Lines (C) Working Group.....	33
Terrorism Insurance Implementation (C) Working Group.....	33
Title Insurance (C) Task Force	34
Transparency and Readability of Consumer Information (C) Working Group.....	35
Workers' Compensation (C) Task Force.....	36
NAIC/International Association of Industrial Accident Boards and Commissions (IAIABC) Joint (C)	
Working Group	37
MARKET REGULATION AND CONSUMER AFFAIRS (D) COMMITTEE	38
Advisory Organization (D) Working Group	38
Antifraud (D) Task Force	39
Antifraud Technology (D) Working Group.....	40
Improper Marketing of Health Insurance (D) Working Group	40
Market Actions (D) Working Group	41
Market Analysis Procedures (D) Working Group	42
Market Conduct Annual Statement Blanks (D) Working Group	43
Market Conduct Examination Guidelines (D) Working Group.....	44
Market Information Systems (D) Task Force	45
Market Information Systems Research and Development (D) Working Group.....	45
Market Regulation Certification (D) Working Group	46
Producer Licensing (D) Task Force	47
Adjuster Licensing (D) Working Group	48
Producer Licensing Uniformity (D) Working Group.....	48
Public Adjuster Licensing (D) Working Group	49
Uniform Education (D) Working Group.....	49
Speed to Market (D) Working Group.....	50
FINANCIAL CONDITION (E) COMMITTEE	51
Accounting Practices and Procedures (E) Task Force	52
Blanks (E) Working Group	53
Statutory Accounting Principles (E) Working Group	53
Capital Adequacy (E) Task Force	54
Health Risk-Based Capital (E) Working Group.....	54
Life Risk-Based Capital (E) Working Group.....	55
Generator of Economic Scenarios (GOES) (E/A) Subgroup.....	55
Longevity Risk (E/A) Subgroup.....	56
Variable Annuities Capital and Reserve (E/A) Subgroup	56
Property and Casualty Risk-Based Capital (E) Working Group.....	56
Catastrophe Risk (E) Subgroup	57
Risk-Based Capital Investment Risk and Evaluation (E) Working Group.....	57
Examination Oversight (E) Task Force.....	58
Electronic Workpaper (E) Working Group.....	59
Financial Analysis Solvency Tools (E) Working Group	59
Financial Examiners Coordination (E) Working Group	60
Financial Examiners Handbook (E) Technical Group	60
Information Technology (IT) Examination (E) Working Group.....	61
Financial Analysis (E) Working Group	61
Financial Stability (E) Task Force	62
Macroprudential (E) Working Group.....	63
Group Capital Calculation (E) Working Group	64

Group Solvency Issues (E) Working Group	65
Own Risk and Solvency Assessment (ORSA) Implementation (E) Subgroup	65
Mutual Recognition of Jurisdictions (E) Working Group	66
NAIC/American Institute of Certified Public Accountants (AICPA) (E) Working Group	66
National Treatment and Coordination (E) Working Group	67
Receivership and Insolvency (E) Task Force	68
Receivership Financial Analysis (E) Working Group	69
Receivership Law (E) Working Group	69
Reinsurance (E) Task Force	70
Reinsurance Financial Analysis (E) Working Group	71
Restructuring Mechanisms (E) Working Group	71
Risk-Focused Surveillance (E) Working Group	72
Risk Retention Group (E) Task Force	73
Valuation Analysis (E) Working Group	73
Valuation of Securities (E) Task Force	74
FINANCIAL REGULATION STANDARDS AND ACCREDITATION (F) COMMITTEE	75
INTERNATIONAL INSURANCE RELATIONS (G) COMMITTEE	76
INNOVATION, CYBERSECURITY, AND TECHNOLOGY (H) COMMITTEE	77
Big Data and Artificial Intelligence (H) Working Group	78
Cybersecurity (H) Working Group	79
E-Commerce (H) Working Group	80
Privacy Protections (H) Working Group	81
Technology, Innovation, and InsurTech (H) Working Group	82
Third-Party Data and Models (H) Task Force	83
NAIC/CONSUMER LIAISON COMMITTEE	84
NAIC/American Indian and Alaska Native Liaison Committee	85
INDEX	86

2024 COMMITTEE AND TASK FORCE STRUCTURE

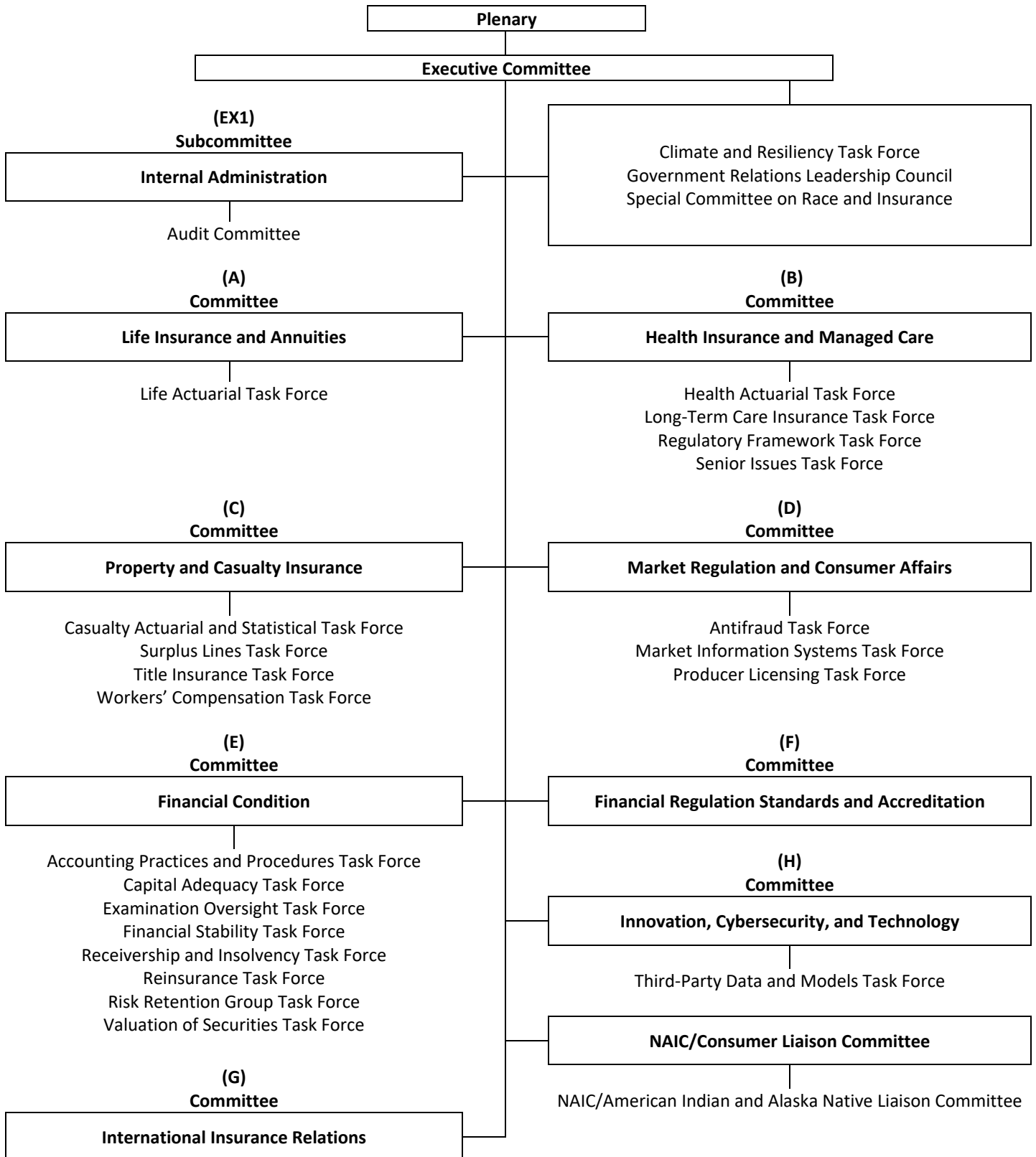

APPOINTED AND DISBANDED
Current and Previous Year

APPOINTED SINCE JANUARY 2024	Effective Date	NAIC Support Staff
Public Adjuster Licensing (D) Working Group.....	12/03/2023	Tim Mullen
Third-Party Data and Models (H) Task Force.....	11/16/2023	Kris DeFrain
RENAMED SINCE JANUARY 2024	Effective Date	NAIC Support Staff
Long-Term Care Insurance (B) Task Force (f.k.a. Long-Term Care Insurance (EX) Task Force).....	12/04/2023	Jane Koenigsman
Pharmaceutical Benefit Management Regulatory Issues (B) Working Group (f.k.a. Pharmacy Benefit Manager Regulatory Issues (B) Subgroup	07/26/2024	Jolie Matthews
Technology, Innovation, and InsurTech (H) Working Group (f.k.a. Innovation in Technology and Regulation (H) Working Group) ..	11/16/2023	Libby Crews
DISBANDED SINCE JANUARY 2024	Effective Date	NAIC Support Staff
DISBANDED IN 2023	Effective Date	NAIC Support Staff
Index-Linked Variable Annuity (A) Subgroup.....	08/16/2023	Jim Stinson
Long-Term Care Pricing (B) Subgroup.....	03/25/2023	Eric King
Long-Term Care Valuation (B) Subgroup	03/25/2023	Eric King
Mortgage Guaranty Insurance (E) Working Group.....	12/04/2023	Andy Daleo
Receiver’s Handbook (E) Subgroup	12/04/2023	Sherry Flippo
Restructuring Mechanisms (E) Subgroup	03/25/2023	Robin Marcotte

2024 MEMBERS BY ZONE

Northeast Zone

Trinidad Navarro, Chair	Delaware
Kevin Gaffney, Vice Chair	Vermont
Michael Humphreys, Secretary	Pennsylvania
Andrew N. Mais	Connecticut
Karima M. Woods	District of Columbia
Robert L. Carey	Maine
Joy Y. Hatchette	Maryland
Kevin P. Beagan	Massachusetts
D.J. Bettencourt	New Hampshire
Justin Zimmerman	New Jersey
Adrienne A. Harris	New York
Elizabeth Kelleher Dwyer	Rhode Island

Southeast Zone

Carter Lawrence, Chair	Tennessee
Sharon P. Clark, Vice Chair	Kentucky
Alan McClain, Secretary	Arkansas
Mark Fowler	Alabama
Michael Yaworsky	Florida
John F. King	Georgia
Timothy J. Temple	Louisiana
Mike Chaney	Mississippi
Mike Causey	North Carolina
Alexander S. Adams Vega	Puerto Rico
Michael Wise	South Carolina
Tregenza A. Roach	U.S. Virgin Islands
Scott A. White	Virginia
Allan L. McVey	West Virginia

Midwest Zone

Anita G. Fox, Chair	Michigan
Vicki Schmidt, Vice Chair	Kansas
Eric Dunning, Secretary	Nebraska
Ann Gillespie	Illinois
Amy L. Beard	Indiana
Doug Ommen	Iowa
Grace Arnold	Minnesota
Chlora Lindley-Myers	Missouri
Jon Godfread	North Dakota
Judith L. French	Ohio
Glen Mulready	Oklahoma
Larry D. Deiter	South Dakota
Nathan Houdek	Wisconsin

Western Zone

Michael Conway, Chair	Colorado
Andrew R. Stolfi, Vice Chair	Oregon
Cassie Brown, Secretary	Texas
Lori K. Wing-Heier	Alaska
Peni Itula Sapini Teo	American Samoa
Barbara D. Richardson	Arizona
Ricardo Lara	California
Michelle B. Santos	Guam
Gordon I. Ito	Hawaii
Dean L. Cameron	Idaho
Troy Downing	Montana
Remedio C. Mafnas	N. Mariana Islands
Scott Kipper	Nevada
Alice T. Kane	New Mexico
Jon Pike	Utah
Mike Kreidler	Washington
Jeff Rude	Wyoming

Updated July 1, 2024

2024 EXECUTIVE (EX) COMMITTEE

Andrew N. Mais, President	Connecticut
Jon Godfread, President-Elect	North Dakota
Scott A. White, Vice President	Virginia
Elizabeth Kelleher Dwyer, Secretary-Treasurer	Rhode Island

Most Recent Past President: Chlora Lindley-Myers	Missouri
---	----------

Northeast Zone

Trinidad Navarro, Chair	Delaware
Kevin Gaffney, Vice Chair	Vermont
Michael Humphreys, Secretary	Pennsylvania

Southeast Zone

Carter Lawrence, Chair	Tennessee
Sharon P. Clark, Vice Chair	Kentucky
Alan McClain, Secretary	Arkansas

Midwest Zone

Anita G. Fox, Chair	Michigan
Vicki Schmidt, Vice Chair	Kansas
Eric Dunning, Secretary	Nebraska

Western Zone

Michael Conway, Chair	Colorado
Andrew R. Stolfi, Vice Chair	Oregon
Cassie Brown, Secretary	Texas

NAIC Support Staff: Andrew J. Beal/Kay Noonan

Updated April 8, 2024

CLIMATE AND RESILIENCY (EX) TASK FORCE

of the Executive (EX) Committee

Lori K. Wing-Heier, Co-Chair	Alaska	Grace Arnold	Minnesota
Ricardo Lara, Co-Chair	California	Mike Chaney	Mississippi
Andrew R. Stolfi, Co-Vice Chair	Oregon	Chlora Lindley-Myers	Missouri
Jeff Rude, Co-Vice Chair	Wyoming	Eric Dunning	Nebraska
Mark Fowler	Alabama	Scott Kipper	Nevada
Peni Itula Sapini Teo	American Samoa	D.J. Bettencourt	New Hampshire
Barbara D. Richardson	Arizona	Justin Zimmerman	New Jersey
Alan McClain	Arkansas	Alice T. Kane	New Mexico
Michael Conway	Colorado	Adrienne A. Harris	New York
Andrew N. Mais	Connecticut	Mike Causey	North Carolina
Trinidad Navarro	Delaware	Jon Godfread	North Dakota
Karima M. Woods	District of Columbia	Judith L. French	Ohio
Michael Yaworsky	Florida	Glen Mulready	Oklahoma
Gordon I. Ito	Hawaii	Michael Humphreys	Pennsylvania
Ann Gillespie	Illinois	Alexander S. Adams Vega	Puerto Rico
Doug Ommen	Iowa	Elizabeth Kelleher Dwyer	Rhode Island
Vicki Schmidt	Kansas	Michael Wise	South Carolina
Sharon P. Clark	Kentucky	Tregenza A. Roach	U.S. Virgin Islands
Timothy J. Temple	Louisiana	Kevin Gaffney	Vermont
Robert L. Carey	Maine	Scott A. White	Virginia
Joy Y. Hatchette	Maryland	Mike Kreidler	Washington
Kevin P. Beagan	Massachusetts	Nathan Houdek	Wisconsin
Anita G. Fox	Michigan		

NAIC Support Staff: Aaron Brandenburg/Libby Crews

GOVERNMENT RELATIONS (EX) LEADERSHIP COUNCIL

of the Executive (EX) Committee

Andrew N. Mais, Chair	Connecticut
Jon Godfread, Vice Chair	North Dakota
Mark Fowler	Alabama
Lori K. Wing-Heier	Alaska
Trinidad Navarro	Delaware
John F. King	Georgia
Doug Ommen	Iowa
Chlora Lindley-Myers	Missouri
Troy Downing	Montana
Glen Mulready	Oklahoma
Elizabeth Kelleher Dwyer	Rhode Island
Jon Pike	Utah
Kevin Gaffney	Vermont
Scott A. White	Virginia
Mike Kreidler	Washington
Allan L. McVey	West Virginia

NAIC Support Staff: Ethan Sonnichsen/Brian R. Webb

SPECIAL (EX) COMMITTEE ON RACE AND INSURANCE

of the Executive (EX) Committee

Andrew N. Mais, Co-Chair	Connecticut	Kevin P. Beagan	Massachusetts
Jon Godfread, Co-Chair	North Dakota	Anita G. Fox	Michigan
Elizabeth Kelleher Dwyer, Co-Vice Chair	Rhode Island	Grace Arnold	Minnesota
Scott A. White, Co-Vice Chair	Virginia	Chlora Lindley-Myers	Missouri
Mark Fowler	Alabama	Eric Dunning	Nebraska
Lori K. Wing-Heier	Alaska	Scott Kipper	Nevada
Peni Itula Sapini Teo	American Samoa	Justin Zimmerman	New Jersey
Barbara D. Richardson	Arizona	Mike Causey	North Carolina
Alan McClain	Arkansas	Judith L. French	Ohio
Ricardo Lara	California	Glen Mulready	Oklahoma
Michael Conway	Colorado	Andrew R. Stolfi	Oregon
Karima M. Woods	District of Columbia	Michael Humphreys	Pennsylvania
Ann Gillespie	Illinois	Michael Wise	South Carolina
Amy L. Beard	Indiana	Cassie Brown	Texas
Doug Ommen	Iowa	Kevin Gaffney	Vermont
Timothy J. Temple	Louisiana	Mike Kreidler	Washington
Robert L. Carey	Maine	Nathan Houdek	Wisconsin
Joy Y. Hatchette	Maryland	Jeff Rude	Wyoming

NAIC Support Staff: Andrew J. Beal/Kay Noonan

INTERNAL ADMINISTRATION (EX1) SUBCOMMITTEE

Andrew N. Mais, Chair	Connecticut
Jon Godfread, Vice Chair	North Dakota
Sharon P. Clark	Kentucky
Chlora Lindley-Myers	Missouri
Andrew R. Stolfi	Oregon
Elizabeth Kelleher Dwyer	Rhode Island
Kevin Gaffney	Vermont
Scott A. White	Virginia

NAIC Support Staff: Andrew J. Beal/Kay Noonan/Jim Woody

AUDIT COMMITTEE

of the Internal Administration (EX1) Subcommittee

Elizabeth Kelleher Dwyer, Chair	Rhode Island
Barbara D. Richardson	Arizona
Andrew N. Mais	Connecticut
Dean L. Cameron	Idaho
Sharon P. Clark	Kentucky
Chlora Lindley-Myers	Missouri
Eric Dunning	Nebraska
Scott Kipper	Nevada
Jon Godfread	North Dakota
Andrew R. Stolfi	Oregon
Larry D. Deiter	South Dakota
Carter Lawrence	Tennessee
Scott A. White	Virginia

NAIC Support Staff: Jim Woody

LIFE INSURANCE AND ANNUITIES (A) COMMITTEE

Judith L. French, Chair	Ohio
Doug Ommen, Co-Vice Chair	Iowa
Carter Lawrence, Co-Vice Chair	Tennessee
Mark Fowler	Alabama
Peni Itula Sapini Teo	American Samoa
Barbara D. Richardson	Arizona
Karima M. Woods	District of Columbia
Grace Arnold	Minnesota
Remedio C. Mafnas	N. Mariana Islands
Justin Zimmerman	New Jersey
Adrienne A. Harris	New York
Glen Mulready	Oklahoma
Elizabeth Kelleher Dwyer	Rhode Island
Scott A. White	Virginia
Nathan Houdek	Wisconsin

NAIC Support Staff: Jennifer R. Cook/Jolie H. Matthews

Accelerated Underwriting (A) Working Group

of the Life Insurance and Annuities (A) Committee

Nathan Houdek, Chair	Wisconsin
Grace Arnold, Vice Chair	Minnesota
Jason Lapham	Colorado
Russ Gibson	Iowa
Cynthia Amann	Missouri
Maggie Reinert/Megan VanAusdall	Nebraska
Ross Hartley	North Dakota
Daniel Bradford	Ohio
Matt Gendron	Rhode Island
David Hippen	Washington

NAIC Support Staff: Jennifer R. Cook

Annuity Suitability (A) Working Group

of the Life Insurance and Annuities (A) Committee

Doug Ommen, Chair	Iowa
Craig VanAalst, Vice Chair	Kansas
Yada Horace	Alabama
Jodi Lerner	California
Jessica Luff	Delaware
Dean L. Cameron	Idaho
Renee Campbell	Michigan
Eric Dunning	Nebraska
Keith Nyhan	New Hampshire
Daniel Bradford	Ohio
Andrew Schallhorn	Oklahoma
Matt Gendron	Rhode Island
Lauren Van Buren	Wisconsin

NAIC Support Staff: Jolie H. Matthews

LIFE ACTUARIAL (A) TASK FORCE

of the Life Insurance and Annuities (A) Committee

Cassie Brown, Chair	Texas
Scott A. White, Vice Chair	Virginia
Mark Fowler	Alabama
Lori K. Wing-Heier	Alaska
Peni Itula Sapini Teo	American Samoa
Ricardo Lara	California
Andrew N. Mais	Connecticut
Ann Gillespie	Illinois
Amy L. Beard	Indiana
Doug Ommen	Iowa
Vicki Schmidt	Kansas
Robert L. Carey	Maine
Grace Arnold	Minnesota
Chlora Lindley-Myers	Missouri
Eric Dunning	Nebraska
D.J. Bettencourt	New Hampshire
Justin Zimmerman	New Jersey
Adrienne A. Harris	New York
Judith L. French	Ohio
Glen Mulready	Oklahoma
Michael Humphreys	Pennsylvania
Jon Pike	Utah

NAIC Support Staff: Scott O'Neal/Jennifer Frasier

Experience Reporting (A) Subgroup

of the Life Actuarial (A) Task Force

Fred Andersen, Chair	Minnesota
Ahmad Kamil	California
Wanchin Chou	Connecticut
Nicole Boyd	Kansas
Seong-min Eom	New Jersey
Bill Carmello	New York
Rachel Hemphill	Texas

NAIC Support Staff: Angela McNabb

Generator of Economic Scenarios (GOES) (E/A) Subgroup

of the Life Risk-Based Capital (E) Working Group and Life Actuarial (A) Task Force

Mike Yanacheak, Chair	Iowa
Peter Weber, Vice Chair	Ohio
Ted Chang	California
Wanchin Chou	Connecticut
Philip Barlow	District of Columbia
Scott Shover	Indiana
Ben Slutsker	Minnesota
William Leung	Missouri
Seong-min Eom	New Jersey
Bill Carmello	New York
Rachel Hemphill	Texas
Craig Chupp	Virginia

NAIC Support Staff: Scott O'Neal

Indexed Universal Life (IUL) Illustration (A) Subgroup

of the Life Actuarial (A) Task Force

Fred Andersen, Chair	Minnesota
Ted Chang	California
Manny Hidalgo	Connecticut
Vincent Tsang	Illinois
Scott Shover	Indiana
Mike Yanacheak	Iowa
Bill Carmello	New York
Peter Weber	Ohio
Maribel Castillo/Darlene Plyler/Heike Ulrich	Texas
Tomasz Serbinowski	Utah
Craig Chupp	Virginia

NAIC Support Staff: Jennifer Frasier

Longevity Risk (E/A) Subgroup

of the Life Risk-Based Capital (E) Working Group and Life Actuarial (A) Task Force

Seong-min Eom, Chair	New Jersey
Lei Rao-Knight	Connecticut
Mike Yanacheak	Iowa
Ben Slutsker	Minnesota
Bill Carmello	New York
Peter Weber	Ohio
Rachel Hemphill	Texas
Tomasz Serbinowski	Utah

NAIC Support Staff: Dave Fleming

Valuation Manual (VM)-22 (A) Subgroup

of the Life Actuarial (A) Task Force

Ben Slutsker, Chair	Minnesota
Elaine Lam, Vice Chair	California
Lei Rao-Knight	Connecticut
Vincent Tsang	Illinois
Mike Yanacheak	Iowa
Nicole Boyd	Kansas
William Leung	Missouri
Seong-min Eom	New Jersey
Bill Carmello	New York
Rachel Hemphill	Texas
Tomasz Serbinowski	Utah
Craig Chupp	Virginia

NAIC Support Staff: Amy Fitzpatrick/Scott O'Neal

Variable Annuities Capital and Reserve (E/A) Subgroup

of the Life Risk-Based Capital (E) Working Group and Life Actuarial (A) Task Force

Peter Weber, Chair	Ohio
Thomas Reedy	California
Philip Barlow	District of Columbia
Nicole Boyd	Kansas
Fred Andersen	Minnesota
William Leung	Missouri
Seong-min Eom	New Jersey
Bill Carmello	New York
Rachel Hemphill	Texas

NAIC Support Staff: Dave Fleming/Jim Stinson

HEALTH INSURANCE AND MANAGED CARE (B) COMMITTEE

Anita G. Fox, Chair	Michigan
Grace Arnold, Co-Vice Chair	Minnesota
Glen Mulready, Co-Vice Chair	Oklahoma
Trinidad Navarro	Delaware
John F. King	Georgia
Dean L. Cameron	Idaho
Joy Y. Hatchette	Maryland
D.J. Bettencourt	New Hampshire
Alice T. Kane	New Mexico
Andrew R. Stolfi	Oregon
Michael Humphreys	Pennsylvania
Alexander S. Adams Vega	Puerto Rico
Jon Pike	Utah
Mike Kreidler	Washington
Allan L. McVey	West Virginia

NAIC Support Staff: Jolie H. Matthews/Brian R. Webb/Jennifer R. Cook

Consumer Information (B) Subgroup

of the Health Insurance and Managed Care (B) Committee

David Buono, Chair	Pennsylvania
T.J. Patton, Vice Chair	Minnesota
Anthony L. Williams	Alabama
Debra Judy	Colorado
Randy Pipal	Idaho
Michelle Baldock	Illinois
Alex Peck	Indiana
Terri Smith	Maryland
Jeana Thomas	Missouri
Charlette C. Borja	N. Mariana Islands
Cynthia Cisneros	New Mexico
Hadiya Swann	North Carolina
Donna Dorr	Oklahoma
Jill Kruger	South Dakota
Vickie Trice/Jennifer Ramcharan	Tennessee
Shelley Wiseman/Michelle White	Utah
Todd Dixon/Jane Beyer	Washington
Christina Keeley	Wisconsin

NAIC Support Staff: Joe Tuschner

HEALTH ACTUARIAL (B) TASK FORCE

of the Health Insurance and Managed Care (B) Committee

Anita G. Fox, Chair	Michigan
Jon Pike, Vice Chair	Utah
Mark Fowler	Alabama
Ricardo Lara	California
Michael Conway	Colorado
Andrew N. Mais	Connecticut
Michael Yaworsky	Florida
Gordon I. Ito	Hawaii
Dean L. Cameron	Idaho
Amy L. Beard	Indiana
Doug Ommen	Iowa
Vicki Schmidt	Kansas
Robert L. Carey	Maine
Joy Y. Hatchette	Maryland
Grace Arnold	Minnesota
Chlora Lindley-Myers	Missouri
Eric Dunning	Nebraska
D.J. Bettencourt	New Hampshire
Justin Zimmerman	New Jersey
Judith L. French	Ohio
Glen Mulready	Oklahoma
Michael Humphreys	Pennsylvania
Alexander S. Adams Vega	Puerto Rico
Cassie Brown	Texas
Scott A. White	Virginia
Mike Kreidler	Washington

NAIC Support Staff: Eric King

Health Innovations (B) Working Group

of the Health Insurance and Managed Care (B) Committee

Nathan Houdek, Chair	Wisconsin
Amy Hoyt, Vice Chair	Missouri
Anthony L. Williams	Alabama
Sarah Bailey/Jeanne Murray	Alaska
Debra Judy	Colorado
Howard Liebers	District of Columbia
Alex Peck	Indiana
Andria Seip	Iowa
Julie Holmes	Kansas
Robert Wake	Maine
Jamie Sexton	Maryland
Anita G. Fox	Michigan
(Pending)	Nevada
Viara Ianakieva/Margaret Pena	New Mexico
Chrystal Bartuska	North Dakota
Daniel Bradford	Ohio
Andrew R. Stolfi	Oregon
Carlos Vallés	Puerto Rico
Rachel Bowden/R. Michael Markham	Texas
Tanji J. Northrup	Utah
Ned Gaines	Washington
Joylynn Fix	West Virginia

NAIC Support Staff: Joe Tuschner

LONG-TERM CARE INSURANCE (B) TASK FORCE

of the Health Insurance and Managed Care (B) Committee

Andrew N. Mais, Chair	Connecticut	D.J. Bettencourt	New Hampshire
Grace Arnold, Vice Chair	Minnesota	Justin Zimmerman	New Jersey
Mark Fowler	Alabama	Alice T. Kane	New Mexico
Lori K. Wing-Heier	Alaska	Mike Causey	North Carolina
Barbara D. Richardson	Arizona	Jon Godfread	North Dakota
Ricardo Lara	California	Judith L. French	Ohio
Michael Conway	Colorado	Glen Mulready	Oklahoma
Trinidad Navarro	Delaware	Andrew R. Stolfi	Oregon
Karima M. Woods	District of Columbia	Michael Humphreys	Pennsylvania
Gordon I. Ito	Hawaii	Elizabeth Kelleher Dwyer	Rhode Island
Dean L. Cameron	Idaho	Michael Wise	South Carolina
Amy L. Beard	Indiana	Larry D. Deiter	South Dakota
Doug Ommen	Iowa	Carter Lawrence	Tennessee
Sharon P. Clark	Kentucky	Cassie Brown	Texas
Timothy J. Temple	Louisiana	Jon Pike	Utah
Robert L. Carey	Maine	Kevin Gaffney	Vermont
Joy Y. Hatchette	Maryland	Scott A. White	Virginia
Kevin P. Beagan	Massachusetts	Mike Kreidler	Washington
Chlora Lindley-Myers	Missouri	Allan L. McVey	West Virginia
Eric Dunning	Nebraska	Nathan Houdek	Wisconsin
Scott Kipper	Nevada	Jeff Rude	Wyoming

NAIC Support Staff: Jeffrey C. Johnston/Jane Koenigsman

Long-Term Care Actuarial (B) Working Group

of the Long-Term Care Insurance (B) Task Force

Paul Lombardo, Co-Chair	Connecticut
Fred Andersen, Co-Chair	Minnesota
Sanjeev Chaudhuri	Alabama
Sarah Bailey	Alaska
Ahmad Kamil/Thomas Reedy	California
Stephen Flick	District of Columbia
Lilyan Zhang	Florida
Weston Trexler	Idaho
Scott Shover	Indiana
Nicole Boyd	Kansas
Marti Hooper	Maine
Kevin Dyke	Michigan
William Leung	Missouri
Margaret Garrison	Nebraska
Jennifer Li	New Hampshire
Bill Carmello/Neil Gerritt	New York
David Yetter	North Carolina
Craig Kalman	Ohio
Andrew Schallhorn	Oklahoma
Timothy Hinkel/Andrew Bux	Oregon
Jim Laverty	Pennsylvania
Carlos Vallés	Puerto Rico
Aaron Hodges/R. Michael Markham	Texas
Tomasz Serbinowski	Utah
Joylynn Fix	West Virginia
Rebecca Rebholz	Wisconsin

NAIC Support Staff: Eric King

REGULATORY FRAMEWORK (B) TASK FORCE

of the Health Insurance and Managed Care (B) Committee

Glen Mulready, Chair	Oklahoma
Ann Gillespie, Vice Chair	Illinois
Mark Fowler	Alabama
Lori K. Wing-Heier	Alaska
Peni Itula Sapini Teo	American Samoa
Ricardo Lara	California
Michael Conway	Colorado
Andrew N. Mais	Connecticut
Karima M. Woods	District of Columbia
Dean L. Cameron	Idaho
Amy L. Beard	Indiana
Doug Ommen	Iowa
Vicki Schmidt	Kansas
Sharon P. Clark	Kentucky
Robert L. Carey	Maine
Kevin P. Beagan	Massachusetts
Grace Arnold	Minnesota
Chlora Lindley-Myers	Missouri
Eric Dunning	Nebraska
Scott Kipper	Nevada
D.J. Bettencourt	New Hampshire
Justin Zimmerman	New Jersey
Mike Causey	North Carolina
Jon Godfread	North Dakota
Judith L. French	Ohio
Andrew R. Stolfi	Oregon
Michael Humphreys	Pennsylvania
Larry D. Deiter	South Dakota
Cassie Brown	Texas
Jon Pike	Utah
Scott A. White	Virginia
Mike Kreidler	Washington
Allan L. McVey	West Virginia
Nathan Houdek	Wisconsin

NAIC Support Staff: Jolie H. Matthews/Jennifer R. Cook

Accident and Sickness Insurance Minimum Standards (B) Subgroup

of the Regulatory Framework (B) Task Force

Andrew Schallhorn, Co-Chair	Oklahoma
Rachel Bowden, Co-Chair	Texas
Howard Liebers	District of Columbia
Christina Jackson	Florida
Frank Opelka	Louisiana
Robert Wake	Maine
Camille Anderson-Weddle	Missouri
Martin Swanson	Nebraska
Shari Miles	South Carolina
Shelley Wiseman	Utah
Anna Van Fleet	Vermont
Ned Gaines	Washington

NAIC Support Staff: Jolie H. Matthews

Employee Retirement Income Security Act (ERISA) (B) Working Group

of the Regulatory Framework (B) Task Force

Robert Wake, Chair	Maine
Yada Horace/Anthony Williams	Alabama
Sara Farris/Crystal Phelps	Arkansas
Sydney Sloan	Colorado
Howard Liebers	District of Columbia
Alexis Bakofsky/James Dunn	Florida
Andria Seip	Iowa
Julie Holmes	Kansas
Frank Opelka	Louisiana
Jeana Thomas	Missouri
Michael Anderson/Martin Swanson	Nebraska
Jeremy Christensen/Stephanie Canter	Nevada
Ted Hamby	North Carolina
Laura Miller	Ohio
Andrew Schallhorn	Oklahoma
Jill Kruger	South Dakota
Tanji J. Northrup	Utah
Mary Ashby	Virginia
Jane Beyer/Charles Malone	Washington
Jennifer Stegall	Wisconsin

NAIC Support Staff: Jennifer R. Cook

Mental Health Parity and Addiction Equity Act (MHPAEA) (B) Working Group

of the Regulatory Framework (B) Task Force

Erica Weyhenmeyer, Chair	Illinois
Jane Beyer, Vice Chair	Washington
Leannette Henagan	Arizona
Jimmy Harris	Arkansas
Kayte Fisher	California
Cara Cheevers/Kate Harris	Colorado
Kurt Swan	Connecticut
Howard Liebers	District of Columbia
Elizabeth Nunes/Simone Edmonson	Georgia
Andria Seip	Iowa
Julie Holmes	Kansas
Mary Kwei	Maryland
Candace Gergen	Minnesota
Cynthia Amann/Amy Hoyt	Missouri
David Dachs	Montana
Maureen Belanger	New Hampshire
Ralph Boeckman/Erin Porter	New Jersey
Viara Ianakieva/Margaret Pena	New Mexico
Sylvia Lawson	New York
Ted Hamby	North Carolina
Chrystal Bartuska	North Dakota
Kyla Dembowski	Ohio
Ashley Scott/Landon Hubbart	Oklahoma
Lindsay Swartz	Pennsylvania
Glynda Daniels	South Carolina
Jill Kruger	South Dakota
Rachel Bowden	Texas
Tanji J. Northrup	Utah
Brant Lyons	Virginia
Tim Sigman/Joylynn Fix	West Virginia
Barbara Belling	Wisconsin
Tana Howard/Jill Reinking	Wyoming

NAIC Support Staff: Joe Tuschner/Brian Webb

Pharmaceutical Benefit Management Regulatory Issues (B) Working Group
of the Regulatory Framework (B) Task Force

Joylynn Fix, Chair	West Virginia
Ashley Scott, Vice Chair	Oklahoma
Steve Dozier	Alabama
Lori K. Wing-Heier/Kayla Erickson/Sarah Bailey	Alaska
Amy Seale/Crystal Phelps	Arkansas
Paul Lombardo/Michael Shanahan	Connecticut
Howard Liebers	District of Columbia
Sheryl Parker/Samantha Heyn	Florida
Erica Weyhenmeyer	Illinois
Andria Seip	Iowa
Vicki Schmidt	Kansas
Daniel McIlwain	Kentucky
Frank Opelka	Louisiana
Chad Arnold/Joe Stoddard	Michigan
Norman Barrett Wiik/T.J. Patton	Minnesota
Chlora Lindley-Myers/Amy Hoyt/Cynthia Amann	Missouri
David Dachs	Montana
Cheryl Wolff	Nebraska
Ralph Boeckman/Erin Porter	New Jersey
Renee Blechner	New Mexico
Alice McKenney	New York
Robert Croom/Ted Hamby	North Carolina
TK Keen	Oregon
Jodi Frantz	Pennsylvania
Carlos Vallés	Puerto Rico
Scott McAnally	Tennessee
Tanji J. Northrup	Utah
Jennifer Kreidler/Ned Gaines	Washington
Nathan Houdek/Jennifer Stegall	Wisconsin
Jill Reinking	Wyoming

NAIC Support Staff: Jolie H. Matthews

SENIOR ISSUES (B) TASK FORCE

of the Health Insurance and Managed Care (B) Committee

Scott Kipper, Chair	Nevada
Peni Itula Sapini Teo, Vice Chair	American Samoa
Mark Fowler	Alabama
Lori K. Wing-Heier	Alaska
Ricardo Lara	California
Andrew N. Mais	Connecticut
Trinidad Navarro	Delaware
Karima M. Woods	District of Columbia
Michael Yaworsky	Florida
Dean L. Cameron	Idaho
Amy L. Beard	Indiana
Doug Ommen	Iowa
Vicki Schmidt	Kansas
Sharon P. Clark	Kentucky
Timothy J. Temple	Louisiana
Robert L. Carey	Maine
Joy Y. Hatchette	Maryland
Kevin P. Beagan	Massachusetts
Anita G. Fox	Michigan
Grace Arnold	Minnesota
Mike Chaney	Mississippi
Chlora Lindley-Myers	Missouri
Eric Dunning	Nebraska
D.J. Bettencourt	New Hampshire
Justin Zimmerman	New Jersey
Alice T. Kane	New Mexico
Mike Causey	North Carolina
Jon Godfread	North Dakota
Judith L. French	Ohio
Glen Mulready	Oklahoma
Andrew R. Stolfi	Oregon
Michael Humphreys	Pennsylvania
Alexander S. Adams Vega	Puerto Rico
Larry D. Deiter	South Dakota
Carter Lawrence	Tennessee
Cassie Brown	Texas
Tregenza A. Roach	U.S. Virgin Islands
Jon Pike	Utah
Kevin Gaffney	Vermont
Scott A. White	Virginia
Mike Kreidler	Washington
Allan L. McVey	West Virginia
Nathan Houdek	Wisconsin

NAIC Support Staff: David Torian

PROPERTY AND CASUALTY INSURANCE (C) COMMITTEE

Alan McClain, Chair	Arkansas
Michael Conway, Co-Vice Chair	Colorado
Michael Yaworsky, Co-Vice Chair	Florida
Mark Fowler	Alabama
Andrew N. Mais	Connecticut
Amy L. Beard	Indiana
Vicki Schmidt	Kansas
Mike Chaney	Mississippi
Scott Kipper	Nevada
D.J. Bettencourt	New Hampshire
Alice T. Kane	New Mexico
Andrew R. Stolfi	Oregon
Larry D. Deiter	South Dakota
Trezenza A. Roach	U.S. Virgin Islands
Kevin Gaffney	Vermont

NAIC Support Staff: Aaron Brandenburg

Cannabis Insurance (C) Working Group

of the Property and Casualty Insurance (C) Committee

Ricardo Lara/Katey Piciucco, Chair	California
Andrew R. Stolfi/TK Keen, Vice Chair	Oregon
Nathan Hall	Alaska
Jimmy Harris	Arkansas
Catherine Reaves	Delaware
Angela King	District of Columbia
C.J. Metcalf	Illinois
Ryan Blakeney	Mississippi
Gennady Stolyarov	Nevada
Justin Zimmerman	New Jersey
Melissa Robertson/Ursula Almada	New Mexico
Glen Mulready	Oklahoma
Michael Humphreys/Sebastian Conforto	Pennsylvania
Carlos Vallés	Puerto Rico
Beth Vollucci	Rhode Island
Karla Nuissl	Vermont
Michael Walker	Washington

NAIC Support Staff: Anne Obersteadt/Aaron Brandenburg

CASUALTY ACTUARIAL AND STATISTICAL (C) TASK FORCE

of the Property and Casualty Insurance (C) Committee

D.J. Bettencourt, Chair	New Hampshire
Chlora Lindley-Myers, Vice Chair	Missouri
Mark Fowler	Alabama
Lori K. Wing-Heier	Alaska
Barbara D. Richardson	Arizona
Ricardo Lara	California
Andrew N. Mais	Connecticut
Karima M. Woods	District of Columbia
Michael Yaworsky	Florida
Gordon I. Ito	Hawaii
Amy L. Beard	Indiana
Doug Ommen	Iowa
Vicki Schmidt	Kansas
Timothy J. Temple	Louisiana
Robert L. Carey	Maine
Joy Y. Hatchette	Maryland
Anita G. Fox	Michigan
Grace Arnold	Minnesota
Eric Dunning	Nebraska
Justin Zimmerman	New Jersey
Alice T. Kane	New Mexico
Judith L. French	Ohio
Glen Mulready	Oklahoma
Andrew R. Stolfi	Oregon
Michael Humphreys	Pennsylvania
Alexander S. Adams Vega	Puerto Rico
Michael Wise	South Carolina
Cassie Brown	Texas
Kevin Gaffney	Vermont
Mike Kreidler	Washington
Allan L. McVey	West Virginia

NAIC Support Staff: Kris DeFrain/Roberto Perez

Actuarial Opinion (C) Working Group

of the Casualty Actuarial and Statistical (C) Task Force

Miriam Fisk, Chair	Texas
Julie Lederer, Vice Chair	Missouri
Susan Gozzo Andrews	Connecticut
David Christhilf	District of Columbia
Chantel Long	Illinois
Sandra Darby	Maine
Tom Botsko	Ohio
Andrew Schallhorn	Oklahoma
James DiSanto	Pennsylvania

NAIC Support Staff: Kris DeFrain/Roberto Perez

Statistical Data (C) Working Group

of the Casualty Actuarial and Statistical (C) Task Force

Sandra Darby, Chair	Maine
Qing He, Vice-Chair	Connecticut
Charles Hale	Alabama
David Christhilf	District of Columbia
Arthur Schwartz	Louisiana
Cynthia Amann	Missouri
Christian Citarella	New Hampshire
Alexander Vajda	New York
Tom Botsko	Ohio
Andrew Schallhorn	Oklahoma
David Dahl	Oregon
Nicole Elliott	Texas

NAIC Support Staff: Libby Crews

Catastrophe Insurance (C) Working Group
of the Property and Casualty Insurance (C) Committee

Chlora Lindley-Myers, Chair	Missouri
Mike Causey, Vice Chair	North Carolina
Jimmy Gunn/Travis Taylor	Alabama
Chad Bennett	Alaska
Jimmy Harris	Arkansas
Lucy Jabourian/Mitra Sanadajifar	California
George Bradner	Connecticut
Richie Frederick	Florida
Gordon I. Ito/Kathleen Nakasone	Hawaii
Travis Grassel	Iowa
Julie Holmes	Kansas
Timothy J. Temple	Louisiana
Joy Y. Hatchette	Maryland
Jackie Horigan/Matthew Mancini	Massachusetts
Mike Chaney	Mississippi
Melissa Robertson/Elouisa Macias	New Mexico
Tom Botsko	Ohio
Cuc Nguyen	Oklahoma
David Dahl/Ying Liu/Raven Collins	Oregon
David Buono	Pennsylvania
Glorimar Santiago	Puerto Rico
Beth Vollucci	Rhode Island
Will Davis	South Carolina
Stephanie Cope	Tennessee
Mark Worman/J'ne Byckovski	Texas
David Forte	Washington
Allan L. McVey	West Virginia

NAIC Support Staff: Sara Robben

NAIC/Federal Emergency Management Agency (FEMA) (C) Advisory Group

of the Catastrophe Insurance (C) Working Group

Glen Mulready, Chair	Oklahoma
Carter Lawrence, Vice Chair	Tennessee
Travis Taylor	Alabama
Shauna Nickel	Alaska
Lucy Jabourian/Deborah Halberstadt	California
George Bradner	Connecticut
Virginia Christy	Florida
Travis Grassel	Iowa
Julie Holmes	Kansas
Timothy J. Temple	Louisiana
Joy Y. Hatchette	Maryland
Andy Case	Mississippi
Jo LeDuc	Missouri
Elouisa Macias/Tim Vigil	New Mexico
Alex Cheng	Oregon
Beth Vollucci	Rhode Island
Larry D. Deiter	South Dakota
Marly Santoro	Virginia
Matt Stoutenburg	Washington
Allan L. McVey	West Virginia

NAIC Support Staff: Aaron Brandenburg/Sara Robben

SURPLUS LINES (C) TASK FORCE

of the Property and Casualty Insurance (C) Committee

Larry D. Deiter, Chair	South Dakota
Cassie Brown, Vice Chair	Texas
Mark Fowler	Alabama
Lori K. Wing-Heier	Alaska
Ricardo Lara	California
Michael Conway	Colorado
Karima M. Woods	District of Columbia
Michael Yaworsky	Florida
John F. King	Georgia
Michelle B. Santos	Guam
Gordon I. Ito	Hawaii
Dean L. Cameron	Idaho
Ann Gillespie	Illinois
Amy L. Beard	Indiana
Vicki Schmidt	Kansas
Timothy J. Temple	Louisiana
Joy Y. Hatchette	Maryland
Kevin P. Beagan	Massachusetts
Grace Arnold	Minnesota
Mike Chaney	Mississippi
Remedio C. Mafnas	N. Mariana Islands
Scott Kipper	Nevada
Justin Zimmerman	New Jersey
Mike Causey	North Carolina
Glen Mulready	Oklahoma
Michael Humphreys	Pennsylvania
Michael Wise	South Carolina
Carter Lawrence	Tennessee
Tregenza A. Roach	U.S. Virgin Islands
Mike Kreidler	Washington

NAIC Support Staff: Andy Daleo

Surplus Lines (C) Working Group

of the Surplus Lines (C) Task Force

Eli Snowbarger, Chair	Oklahoma
Scott Sanders, Vice Chair	Georgia
David Phifer	Alaska
Michelle Lo	California
Rolf Kaumann	Colorado
Sheryl Parker	Florida
Marcy Savage	Illinois
Bill Werner	Louisiana
John Turchi	Massachusetts
William Leach	New Jersey
Jose Joseph	New York
Amy Garcia	Texas
Steve Drutz	Washington

NAIC Support Staff: Bree Wilson/Andy Daleo

Terrorism Insurance Implementation (C) Working Group

of the Property and Casualty Insurance (C) Committee

Martha Lees, Chair	New York
Chad Bennett	Alaska
Monica Macaluso	California
Rolf Kaumann	Colorado
Paul Lombardo/George Bradner	Connecticut
Angela King	District of Columbia
Jane Nelson	Florida
Reid McClintock	Illinois
Julie Holmes	Kansas
Matthew Mancini	Massachusetts
Chlora Lindley-Myers/Jeana Thomas	Missouri
Tim Vigil	New Mexico
Glen Mulready/Cuc Nguyen	Oklahoma
Jan Vitus/Raven Collins	Oregon
Beth Vollucci	Rhode Island
Mark Worman	Texas
Dan Petterson/Heidi Rabtoy	Vermont
Rebecca Nichols	Virginia

NAIC Support Staff: Aaron Brandenburg

TITLE INSURANCE (C) TASK FORCE

of the Property and Casualty Insurance (C) Committee

Eric Dunning, Chair	Nebraska
Kevin Gaffney, Vice Chair	Vermont
Mark Fowler	Alabama
Lori K. Wing-Heier	Alaska
Barbara D. Richardson	Arizona
Karima M. Woods	District of Columbia
Michael Yaworsky	Florida
Gordon I. Ito	Hawaii
Dean L. Cameron	Idaho
Amy L. Beard	Indiana
Doug Ommen	Iowa
Vicki Schmidt	Kansas
Timothy J. Temple	Louisiana
Joy Y. Hatchette	Maryland
Grace Arnold	Minnesota
Scott Kipper	Nevada
Alice T. Kane	New Mexico
Mike Causey	North Carolina
Jon Godfread	North Dakota
Judith L. French	Ohio
Glen Mulready	Oklahoma
Michael Humphreys	Pennsylvania
Elizabeth Kelleher Dwyer	Rhode Island
Michael Wise	South Carolina
Larry D. Deiter	South Dakota
Scott A. White	Virginia

NAIC Support Staff: Anne Obersteadt/Aaron Brandenburg

Transparency and Readability of Consumer Information (C) Working Group

of the Property and Casualty Insurance (C) Committee

George Bradner, Chair	Connecticut
Jimmy Gunn	Alabama
Elizabeth Merrill	Alaska
Ken Allen	California
Michael Conway/Bobbie Baca	Colorado
Angela King	District of Columbia
Julie Rachford	Illinois
Amy L. Beard	Indiana
Julie Holmes	Kansas
Ron Henderson	Louisiana
Daniel Bryden	Minnesota
Jeana Thomas	Missouri
Elouisa Macias	New Mexico
Angela Hatchell	North Carolina
John Arnold	North Dakota
Cuc Nguyen	Oklahoma
Tricia Goldsmith	Oregon
David Buono	Pennsylvania
Doris Diaz	Puerto Rico
Rachel Chester	Rhode Island
Vickie Trice/Jennifer Ramcharan	Tennessee
Mark Worman/Marianne Baker	Texas
Mike Kemlock	West Virginia

NAIC Support Staff: Anne Obersteadt

WORKERS' COMPENSATION (C) TASK FORCE

of the Property and Casualty Insurance (C) Committee

Alan McClain, Chair	Arkansas
John F. King, Vice Chair	Georgia
Mark Fowler	Alabama
Lori K. Wing-Heier	Alaska
Barbara D. Richardson	Arizona
Ricardo Lara	California
Andrew N. Mais	Connecticut
Karima M. Woods	District of Columbia
Gordon I. Ito	Hawaii
Dean L. Cameron	Idaho
Amy L. Beard	Indiana
Doug Ommen	Iowa
Vicki Schmidt	Kansas
Sharon P. Clark	Kentucky
Timothy J. Temple	Louisiana
Robert L. Carey	Maine
Kevin P. Beagan	Massachusetts
Grace Arnold	Minnesota
Chlora Lindley-Myers	Missouri
Remedio C. Mafnas	N. Mariana Islands
Scott Kipper	Nevada
Glen Mulready	Oklahoma
Andrew R. Stolfi	Oregon
Michael Humphreys	Pennsylvania
Elizabeth Kelleher Dwyer	Rhode Island
Michael Wise	South Carolina
Larry D. Deiter	South Dakota
Kevin Gaffney	Vermont

NAIC Support Staff: Sara Robben/Aaron Brandenburg

**NAIC/International Association of Industrial Accident Boards and
Commissions (IAIABC) Joint (C) Working Group**

of the Workers' Compensation (C) Task Force

Robert Wake, Chair	Maine
Alan McClain/Jimmy Harris	Arkansas
Mitra Sanandajifar	California
George Bradner	Connecticut
Virginia Christy	Florida
Julie Holmes	Kansas
Tammy Lohmann	Minnesota
Patrick Lennon	Missouri
Gennady Stolyarov	Nevada
Cuc Nguyen/Andrew Schallhorn	Oklahoma
Beth Vollucci	Rhode Island
Tracy Klausmeier	Utah
Kevin Gaffney	Vermont

NAIC Support Staff: Sara Robben/Aaron Brandenburg

MARKET REGULATION AND CONSUMER AFFAIRS (D) COMMITTEE

Jon Pike, Chair	Utah
Barbara D. Richardson, Co-Vice Chair	Arizona
Trinidad Navarro, Co-Vice Chair	Delaware
Karima M. Woods	District of Columbia
Dean L. Cameron	Idaho
Sharon P. Clark	Kentucky
Timothy J. Temple	Louisiana
Robert L. Carey	Maine
Chlora Lindley-Myers	Missouri
Troy Downing	Montana
Scott Kipper	Nevada
Mike Causey	North Carolina
Jon Godfread	North Dakota
Michael Humphreys	Pennsylvania
Cassie Brown	Texas

NAIC Support Staff: Tim Mullen/Randy Helder

Advisory Organization (D) Working Group

of the Market Regulation and Consumer Affairs (D) Committee

Erica Weyhenmeyer, Chair	Illinois
Rebecca Nichols, Vice Chair	Virginia
Teri Ann Mecca	Arkansas
Kurt Swan	Connecticut
N. Kevin Brown	District of Columbia
Sheryl Parker/Alex May	Florida
Shannon Hohl	Idaho
Johanna Nagel	Iowa
Charles Thomas/Philip Michael	Kansas
Win Nickens/Teresa Kroll	Missouri
Connie Van Slyke	Nebraska
James Fox	New Hampshire
Ralph Boeckman/Erin Porter	New Jersey
Tyler Erickson	North Dakota
David Dahl	Oregon
Matt Gendron/Brett Bache	Rhode Island
Tony Dorschner	South Dakota

NAIC Support Staff: Paul Santillanes/Randy Helder

ANTIFRAUD (D) TASK FORCE

of the Market Regulation and Consumer Affairs (D) Committee

John F. King, Chair	Georgia
Trinidad Navarro, Vice Chair	Delaware
Lori K. Wing-Heier	Alaska
Barbara D. Richardson	Arizona
Alan McClain	Arkansas
Ricardo Lara	California
Andrew N. Mais	Connecticut
Karima M. Woods	District of Columbia
Michael Yaworsky	Florida
Gordon I. Ito	Hawaii
Dean L. Cameron	Idaho
Doug Ommen	Iowa
Vicki Schmidt	Kansas
Sharon P. Clark	Kentucky
Timothy J. Temple	Louisiana
Joy Y. Hatchette	Maryland
Grace Arnold	Minnesota
Mike Chaney	Mississippi
Eric Dunning	Nebraska
Scott Kipper	Nevada
D.J. Bettencourt	New Hampshire
Justin Zimmerman	New Jersey
Alice T. Kane	New Mexico
Mike Causey	North Carolina
Jon Godfread	North Dakota
Glen Mulready	Oklahoma
Andrew R. Stolfi	Oregon
Michael Humphreys	Pennsylvania
Elizabeth Kelleher Dwyer	Rhode Island
Michael Wise	South Carolina
Larry D. Deiter	South Dakota
Cassie Brown	Texas
Jon Pike	Utah
Scott A. White	Virginia
Nathan Houdek	Wisconsin

NAIC Support Staff: Greg Welker/Lois E. Alexander

Antifraud Technology (D) Working Group

of the Antifraud (D) Task Force

Armand Glick, Chair	Utah
Paul Keller/Russ Galbraith	Arkansas
Eric Charlick	California
Simon Blank	Florida
Tony Ofstead	Minnesota
Roberta Baca	New Mexico
David Barney	Ohio
Christopher Davis/Kyson Johnson	Texas
Richard Tozer	Virginia

NAIC Support Staff: Greg Welker/Lois E. Alexander

Improper Marketing of Health Insurance (D) Working Group

of the Antifraud (D) Task Force

Martin Swanson, Chair	Nebraska
Maria Ailor	Arizona
Teri Ann Mecca	Arkansas
Kurt Swan	Connecticut
Trinidad Navarro	Delaware
Erica Weyhenmeyer	Illinois
Andria Seip	Iowa
Craig VanAalst	Kansas
Joseph Garcia	Michigan
Cam Jenkins	Minnesota
Cynthia Amann	Missouri
Jeanne Massey	Montana
Michael Fissel/David Buono	Pennsylvania
Carlos Vallés	Puerto Rico
Patrick Smock	Rhode Island
Jill Kruger/Travis Jordan	South Dakota
Matthew Tarpley	Texas
Randi Osberg/Tyler Robbins	Washington
Bryan Stevens	Wyoming

NAIC Support Staff: Greg Welker/Lois E. Alexander

Market Actions (D) Working Group

of the Market Regulation and Consumer Affairs (D) Committee

Erica Weyhenmeyer, Chair	Illinois
Pam O'Connell, Vice Chair	California
Maria Ailor	Arizona
Kurt Swan	Connecticut
Susan Jennette	Delaware
Victoria Hastings	Indiana
Johanna Nagel	Iowa
Martin Swanson	Nebraska
Mark McLeod	New York
Tracy Biehn	North Carolina
Johnny Palsgraaf	North Dakota
David Buono	Pennsylvania
Matt Gendron	Rhode Island
Matthew Tarpley	Texas
Karla Nuissl	Vermont
Julie Fairbanks	Virginia
John Kelcher	Washington
Rebecca Rebholz	Wisconsin

NAIC Support Staff: Paul Santillanes/Randy Helder

Market Analysis Procedures (D) Working Group

of the Market Regulation and Consumer Affairs (D) Committee

Jo LeDuc, Chair	Missouri
John Haworth, Vice Chair	Washington
Maria Ailor	Arizona
Crystal Phelps	Arkansas
Don McKinley	California
Tracy Garceau	Colorado
Steve DeAngelis	Connecticut
Susan Jennette	Delaware
Sharon Shipp/Cheryl Wade/Pratima Lele	District of Columbia
Sheryl Parker	Florida
Erica Weyhenmeyer	Illinois
Charles Thomas	Kansas
Sandra Stumbo/Lori Cunningham	Kentucky
Lisa Fullington	Louisiana
Timothy N. Schott	Maine
Raymond Guzman	Maryland
Mary Lou Moran	Massachusetts
Jeff Hayden	Michigan
Bryce Wang/T.J. Patton	Minnesota
David Dachs/Troy Smith	Montana
Martin Swanson/Robert McCullough	Nebraska
Peggy Willard-Ross	Nevada
Maureen Belanger/Douglas Rees	New Hampshire
Ralph Boeckman	New Jersey
Alma Tapia	New Mexico
Larry Wertel	New York
Todd Oberholtzer	Ohio
Landon Hubbart	Oklahoma
Karen Veronikis	Pennsylvania
Brett Bache/Matt Gendron	Rhode Island
Gwendolyn McGriff/Rachel Moore	South Carolina
Tanji J. Northrup	Utah
Kevin Gaffney	Vermont
Melissa Gerachis	Virginia
Tom Whitener	West Virginia
Rebecca Rebholz	Wisconsin

NAIC Support Staff: Teresa Cooper/Randy Helder

Market Conduct Annual Statement Blanks (D) Working Group

of the Market Regulation and Consumer Affairs (D) Committee

Rebecca Rebholz, Chair	Wisconsin
Tolanda Coker, Vice Chair	Arizona
Teri Ann Mecca/Lori Plant	Arkansas
Sheryl Parker	Florida
Elizabeth Nunes/Paula Shamburger	Georgia
Erica Weyhenmeyer	Illinois
Charles Thomas	Kansas
Lori Cunningham	Kentucky
Raymond Guzman	Maryland
Mary Lou Moran	Massachusetts
Jeff Hayden	Michigan
John Fritzberg-Glover/T.J. Patton	Minnesota
Julie Hesser/Jo LeDuc	Missouri
Martin Swanson	Nebraska
Hermoliva Abejar	Nevada
Alma Tapia	New Mexico
Guy Self	Ohio
Gary Jones/Karen Veronikis/August Hall	Pennsylvania
Gwendolyn McGriff/Rachel Moore	South Carolina
Larry D. Deiter	South Dakota
Shelli Isiminger	Tennessee
Shelley Wiseman	Utah
Melissa Gerachis/Will Felvey	Virginia
John Haworth/John Kelcher	Washington
Letha Tate	West Virginia

NAIC Support Staff: Teresa Cooper/Hal Marsh

Market Conduct Examination Guidelines (D) Working Group

of the Market Regulation and Consumer Affairs (D) Committee

Matthew Tarpley, Chair	Texas
Brett Bache, Vice Chair	Rhode Island
Maria Ailor	Arizona
Teri Ann Mecca	Arkansas
Nick Gill	Connecticut
Sharon Shipp	District of Columbia
Elizabeth Nunes/Paula Shamburger	Georgia
Erica Weyhenmeyer	Illinois
Doug Ommen	Iowa
Mary Lou Moran	Massachusetts
Jeff Hayden	Michigan
T.J. Patton/Bryce Wang	Minnesota
Teresa Kroll/Jo LeDuc	Missouri
Peggy Willard-Ross/Hermoliva Abejar	Nevada
Maureen Belanger/Ellen Wilkins	New Hampshire
Ralph Boeckman	New Jersey
Alma Tapia	New Mexico
Sylvia Lawson	New York
Teresa Knowles	North Carolina
Rodney Beetch	Ohio
Landon Hubbard	Oklahoma
Tashia Sizemore	Oregon
Gary Jones/Paul Townsen	Pennsylvania
Karla Nuissl	Vermont
Bryan Wachter	Virginia
John Kelcher	Washington
Desiree Mauller	West Virginia
Rebecca Rebholz/Darcy Paskey	Wisconsin

NAIC Support Staff: Petra Wallace/Lois E. Alexander

MARKET INFORMATION SYSTEMS (D) TASK FORCE

of the Market Regulation and Consumer Affairs (D) Committee

Chlora Lindley-Myers, Chair	Missouri
Timothy J. Temple, Vice Chair	Louisiana
Mark Fowler	Alabama
Barbara D. Richardson	Arizona
Alan McClain	Arkansas
Ricardo Lara	California
Andrew N. Mais	Connecticut
Trinidad Navarro	Delaware
Michael Yaworsky	Florida
Gordon I. Ito	Hawaii
Vicki Schmidt	Kansas
Sharon P. Clark	Kentucky
Joy Y. Hatchette	Maryland
Grace Arnold	Minnesota
Justin Zimmerman	New Jersey
Glen Mulready	Oklahoma
Cassie Brown	Texas
Nathan Houdek	Wisconsin

NAIC Support Staff: Randy Helder

Market Information Systems Research and Development (D) Working Group

of the Market Information Systems (D) Task Force

Brad Gerling, Chair	Missouri
John Haworth, Vice Chair	Washington
Chelsy Maller	Alaska
Cheryl Hawley	Arizona
Don McKinley/Pam O'Connell	California
Erica Weyhenmeyer	Illinois
Charles Thomas	Kansas
Raymond Guzman	Maryland
Martin Swanson/Robert McCullough	Nebraska
Todd Oberholtzer/Rodney Beetch	Ohio
TK Keen	Oregon
Rachel Cloyd/Matthew Tarpley	Texas
Jeannie Tincher	West Virginia
Mark Prodoehl	Wisconsin

NAIC Support Staff: Randy Helder

Market Regulation Certification (D) Working Group

of the Market Regulation and Consumer Affairs (D) Committee

John Haworth, Chair	Washington
Bryan Stevens, Vice Chair	Wyoming
Chelsy Maller	Alaska
Alan McClain	Arkansas
Erica Weyhenmeyer	Illinois
Doug Ommen/Jared Kirby	Iowa
Mary Kwei	Maryland
Mary Lou Moran	Massachusetts
Grace Arnold	Minnesota
Chlora Lindley-Myers	Missouri
Martin Swanson/Robert McCullough	Nebraska
D.J. Bettencourt	New Hampshire
Justin Zimmerman	New Jersey
Alice Kane	New Mexico
Mike Causey	North Carolina
Judith L. French	Ohio
Glen Mulready	Oklahoma
Andrew R. Stolfi	Oregon
Michael Humphreys	Pennsylvania
Michael Wise	South Carolina
Tanji J. Northrup	Utah
Kevin Gaffney	Vermont
Andrea Baytop	Virginia
Allan L. McVey	West Virginia

NAIC Support Staff: Randy Helder/Tim Mullen

PRODUCER LICENSING (D) TASK FORCE

of the Market Regulation and Consumer Affairs (D) Committee

Larry D. Deiter, Chair	South Dakota
Glen Mulready, Vice Chair	Oklahoma
Mark Fowler	Alabama
Lori K. Wing-Heier	Alaska
Ricardo Lara	California
Trinidad Navarro	Delaware
Karima M. Woods	District of Columbia
Michelle B. Santos	Guam
Dean L. Cameron	Idaho
Amy L. Beard	Indiana
Doug Ommen	Iowa
Vicki Schmidt	Kansas
Sharon P. Clark	Kentucky
Timothy J. Temple	Louisiana
Joy Y. Hatchette	Maryland
Grace Arnold	Minnesota
Mike Chaney	Mississippi
Chlora Lindley-Myers	Missouri
Eric Dunning	Nebraska
D.J. Bettencourt	New Hampshire
Alice T. Kane	New Mexico
Mike Causey	North Carolina
Jon Godfread	North Dakota
Judith L. French	Ohio
Andrew R. Stolfi	Oregon
Michael Humphreys	Pennsylvania
Elizabeth Kelleher Dwyer	Rhode Island
Cassie Brown	Texas
Jon Pike	Utah
Kevin Gaffney	Vermont
Scott A. White	Virginia
Mike Kreidler	Washington
Allan L. McVey	West Virginia
Nathan Houdek	Wisconsin

NAIC Support Staff: Tim Mullen/Greg Welker

Adjuster Licensing (D) Working Group

of the Producer Licensing (D) Task Force

Rachel Chester, Chair	Rhode Island
Peggy Dunlap	Arkansas
Charlene Ferguson	California
Matt Tamplin	Florida
Lee Ellen Webb	Kentucky
Lorie Gasior	Louisiana
Jill Huisken	Michigan
Vanessa DeJesus	New Mexico
Courtney Khodabakhsh	Oklahoma
Michael Fissel	Pennsylvania
Jodie Delgado	Texas
Randy Overstreet	Utah
Richard Tozer	Virginia
Jeff Baughman	Washington
Lisa Hastings	Wyoming

NAIC Support Staff: Greg Welker/Tim Mullen

Producer Licensing Uniformity (D) Working Group

of the Producer Licensing (D) Task Force

Courtney Khodabakhsh, Chair	Oklahoma
Monicka Richmeier, Vice Chair	Kansas
Russ Galbraith	Arkansas
Charlene Ferguson	California
Matt Tamplin	Florida
Eric Fletcher/Lori Thomason	Idaho
Shelley Taylor-Barnes	Maryland
Michele Riddering	Michigan
Kevin Schlautman	Nebraska
(Pending)	Nevada
Victoria Baca	New Mexico
Janelle Middlestead	North Dakota
Karen Vourvopoulos	Ohio
Rachel Chester	Rhode Island
Larry D. Deiter	South Dakota
Randy Overstreet	Utah
Richard Tozer	Virginia
Jeff Baughman	Washington
Melody Esquivel	Wisconsin
Lisa Hastings	Wyoming

NAIC Support Staff: Greg Welker/Tim Mullen

Public Adjuster Licensing (D) Working Group

of the Producer Licensing (D) Task Force

Trinidad Navarro, Chair	Delaware
David Buono, Vice Chair	Pennsylvania
Sharon P. Clark	Kentucky
Matt Gendron/Rachel Chester	Rhode Island
Richard Tozer/Juan Rodriguez Jr.	Virginia
Jeff Baughman	Washington

NAIC Support Staff: Tim Mullen/Greg Welker

Uniform Education (D) Working Group

of the Producer Licensing (D) Task Force

Richard Tozer, Chair	Virginia
Lorelei Brillante, Vice Chair	Maryland
Russ Galbraith	Arkansas
Charlene Ferguson	California
Matt Tamplin	Florida
Vanessa Miller	Mississippi
Victoria Baca	New Mexico
Tynesia Dorsey/Karen Vourvopoulos	Ohio
Lindsay Piatt	Oklahoma
Larry D. Deiter	South Dakota
Christopher Davis	Texas
Jeff Baughman	Washington

NAIC Support Staff: Greg Welker/Tim Mullen

Speed to Market (D) Working Group

of the Market Regulation and Consumer Affairs (D) Committee

Rebecca Nichols, Chair	Virginia
Maureen Motter, Vice Chair	Ohio
Jimmy Gunn	Alabama
Sian Ng-Ashcraft	Alaska
Jimmy Harris	Arkansas
Mary Grover	Colorado
Trinidad Navarro	Delaware
Robert Nkojo	District of Columbia
Dean L. Cameron	Idaho
Julie Rachford	Illinois
Craig VanAalst	Kansas
Tammy Lohmann	Minnesota
Camille Anderson-Weddle	Missouri
Remedio C. Mafnas	N. Mariana Islands
LuAnne J. King	New Hampshire
Alice Kane	New Mexico
Ted Hamby	North Carolina
Jon Godfread	North Dakota
Cuc Nguyen/Glen Mulready	Oklahoma
Andrew R. Stolfi	Oregon
Mark Worman/Debra Diaz-Lara	Texas
Tanji J. Northrup	Utah
Lichiou Lee	Washington
Allan L. McVey	West Virginia
Barry Haney	Wisconsin
Lela Ladd	Wyoming

NAIC Support Staff: Randy Helder

NAIC Technical Support: Renee Brownfield/Alex Rogers

FINANCIAL CONDITION (E) COMMITTEE

Nathan Houdek, Chair	Wisconsin
Michael Wise, Co-Vice Chair	South Carolina
Cassie Brown, Co-Vice Chair	Texas
Michael Conway	Colorado
Amy L. Beard	Indiana
Doug Ommen	Iowa
Vicki Schmidt	Kansas
Kevin P. Beagan	Massachusetts
Mike Chaney	Mississippi
Chlora Lindley-Myers	Missouri
Justin Zimmerman	New Jersey
Adrienne A. Harris	New York
Judith L. French	Ohio
Elizabeth Kelleher Dwyer	Rhode Island
Scott A. White	Virginia

NAIC Support Staff: Dan Daveline/Julie Gann/Bruce Jenson

ACCOUNTING PRACTICES AND PROCEDURES (E) TASK FORCE

of the Financial Condition (E) Committee

Cassie Brown, Chair	Texas
Mike Causey, Vice Chair	North Carolina
Mark Fowler	Alabama
Lori K. Wing-Heier	Alaska
Alan McClain	Arkansas
Ricardo Lara	California
Andrew N. Mais	Connecticut
Trinidad Navarro	Delaware
Karima M. Woods	District of Columbia
Michael Yaworsky	Florida
Michelle B. Santos	Guam
Dean L. Cameron	Idaho
Doug Ommen	Iowa
Vicki Schmidt	Kansas
Sharon P. Clark	Kentucky
Timothy J. Temple	Louisiana
Robert L. Carey	Maine
Kevin P. Beagan	Massachusetts
Anita G. Fox	Michigan
Grace Arnold	Minnesota
Mike Chaney	Mississippi
Chlora Lindley-Myers	Missouri
Eric Dunning	Nebraska
D.J. Bettencourt	New Hampshire
Justin Zimmerman	New Jersey
Adrienne A. Harris	New York
Jon Godfread	North Dakota
Judith L. French	Ohio
Glen Mulready	Oklahoma
Andrew R. Stolfi	Oregon
Michael Humphreys	Pennsylvania
Michael Wise	South Carolina
Larry D. Deiter	South Dakota
Carter Lawrence	Tennessee
Jon Pike	Utah
Kevin Gaffney	Vermont
Scott A. White	Virginia
Mike Kreidler	Washington
Nathan Houdek	Wisconsin

NAIC Support Staff: Robin Marcotte

Blanks (E) Working Group

of the Accounting Practices and Procedures (E) Task Force

Debbie Doggett, Chair	Missouri
Steve Drutz, Vice Chair	Washington
Kevin Richard	Alaska
Kim Hudson	California
Wayne Shepherd	Connecticut
Nicole Brittingham	Delaware
N. Kevin Brown	District of Columbia
Nicole Crockett/Carly Wagoner	Florida
Roy Eft	Indiana
Daniel Mathis	Iowa
Kristin Hynes/Jason Tippet	Michigan
Tadd Wegner	Nebraska
Paul Lupo/Amal Mechaie	New Jersey
Tracy Snow	Ohio
Diane Carter	Oklahoma
Ryan Keeling	Oregon
Diana Sherman	Pennsylvania
Shawn Frederick	Texas
Jake Garn	Utah
Mary Jo Lewis	West Virginia
Adrian Jaramillo	Wisconsin

NAIC Support Staff: Mary Caswell/Jill Youtsey/Julie Gann

Statutory Accounting Principles (E) Working Group

of the Accounting Practices and Procedures (E) Task Force

Dale Bruggeman, Chair	Ohio
Kevin Clark, Vice Chair	Iowa
Sheila Travis/Richard Russell	Alabama
Kim Hudson	California
William Arfanis/Michael Estabrook	Connecticut
Rylynn Brown	Delaware
Cindy Andersen	Illinois
Melissa Gibson/Bill Werner	Louisiana
Judy Weaver/Steve Mayhew	Michigan
Doug Bartlett	New Hampshire
Bob Kasinow	New York
Diana Sherman	Pennsylvania
Jamie Walker	Texas
Doug Stolte/Jennifer Blizzard	Virginia
Amy Malm/Elena Vetrina	Wisconsin

NAIC Support Staff: Julie Gann/Robin Marcotte/Jake Stultz/Jason Farr/
William Oden

CAPITAL ADEQUACY (E) TASK FORCE

of the Financial Condition (E) Committee

Judith L. French, Chair	Ohio
Doug Ommen, Vice Chair	Iowa
Mark Fowler	Alabama
Lori K. Wing-Heier	Alaska
Ricardo Lara	California
Michael Conway	Colorado
Andrew N. Mais	Connecticut
Karima M. Woods	District of Columbia
Michael Yaworsky	Florida
Ann Gillespie	Illinois
Amy L. Beard	Indiana
Vicki Schmidt	Kansas
Sharon P. Clark	Kentucky
Joy Y. Hatchette	Maryland
Grace Arnold	Minnesota
Chlora Lindley-Myers	Missouri
Eric Dunning	Nebraska
Scott Kipper	Nevada
D.J. Bettencourt	New Hampshire
Justin Zimmerman	New Jersey
Mike Causey	North Carolina
Jon Godfread	North Dakota
Glen Mulready	Oklahoma
Michael Wise	South Carolina
Cassie Brown	Texas
Mike Kreidler	Washington
Nathan Houdek	Wisconsin

NAIC Support Staff: Eva Yeung

Health Risk-Based Capital (E) Working Group

of the Capital Adequacy (E) Task Force

Steve Drutz, Chair	Washington
Matthew Richard, Vice Chair	Texas
Wanchin Chou	Connecticut
Kyle Collins	Florida
Tish Becker	Kansas
Danielle Smith/Debbie Doggett	Missouri
Margaret Garrison	Nebraska
Michel Laverdiere	New York
Diana Sherman	Pennsylvania

NAIC Support Staff: Maggie Chang

Life Risk-Based Capital (E) Working Group

of the Capital Adequacy (E) Task Force

Philip Barlow, Chair	District of Columbia
Ben Slutsker, Vice Chair	Minnesota
Sheila Travis	Alabama
Thomas Reedy	California
Wanchin Chou	Connecticut
Dalora Schafer	Florida
Vincent Tsang	Illinois
Mike Yanacheak	Iowa
William Leung	Missouri
Margaret Garrison	Nebraska
Jennifer Li	New Hampshire
Seong-min Eom	New Jersey
Bill Carmello	New York
Andrew Schallhorn	Oklahoma
Rachel Hemphill	Texas
Tomasz Serbinowski	Utah

NAIC Support Staff: Dave Fleming

Generator of Economic Scenarios (GOES) (E/A) Subgroup

of the Life Risk-Based Capital (E) Working Group and Life Actuarial (A) Task Force

Mike Yanacheak, Chair	Iowa
Peter Weber, Vice Chair	Ohio
Ted Chang	California
Wanchin Chou	Connecticut
Philip Barlow	District of Columbia
Scott Shover	Indiana
Ben Slutsker	Minnesota
William Leung	Missouri
Seong-min Eom	New Jersey
Bill Carmello	New York
Rachel Hemphill	Texas
Craig Chupp	Virginia

NAIC Support Staff: Scott O'Neal

Longevity Risk (E/A) Subgroup

of the Life Risk-Based Capital (E) Working Group and Life Actuarial (A) Task Force

Seong-min Eom, Chair	New Jersey
Lei Rao-Knight	Connecticut
Mike Yanacheak	Iowa
Ben Slutsker	Minnesota
Bill Carmello	New York
Peter Weber	Ohio
Rachel Hemphill	Texas
Tomasz Serbinowski	Utah

NAIC Support Staff: Dave Fleming

Variable Annuities Capital and Reserve (E/A) Subgroup

of the Life Risk-Based Capital (E) Working Group and Life Actuarial (A) Task Force

Peter Weber, Chair	Ohio
Thomas Reedy	California
Philip Barlow	District of Columbia
Nicole Boyd	Kansas
Fred Andersen	Minnesota
William Leung	Missouri
Seong-min Eom	New Jersey
Bill Carmello	New York
Rachel Hemphill	Texas

NAIC Support Staff: Dave Fleming/Jim Stinson

Property and Casualty Risk-Based Capital (E) Working Group

of the Capital Adequacy (E) Task Force

Tom Botsko, Chair	Ohio
Wanchin Chou, Vice Chair	Connecticut
Charles Hale	Alabama
Rolf Kaumann/Eric Unger	Colorado
Virginia Christy	Florida
Sandra Darby	Maine
Melissa Robertson	New Mexico
Ni Qin	New York
Will Davis	South Carolina
Miriam Fisk	Texas
Adrian Jaramillo	Wisconsin

NAIC Support Staff: Eva Yeung

Catastrophe Risk (E) Subgroup

of the Property and Casualty Risk-Based Capital (E) Working Group

Wanchin Chou, Chair	Connecticut
Virginia Christy, Vice Chair	Florida
Rolf Kaumann/Eric Unger	Colorado
Travis Grassel	Iowa
Sandra Darby	Maine
Melissa Robertson	New Mexico
Alexander Vajda	New York
Tom Botsko	Ohio
Andrew Schallhorn	Oklahoma
Will Davis	South Carolina
Miriam Fisk	Texas

NAIC Support Staff: Eva Yeung

Risk-Based Capital Investment Risk and Evaluation (E) Working Group

of the Capital Adequacy (E) Task Force

Philip Barlow, Chair	District of Columbia
Thomas Reedy, Vice Chair	California
Wanchin Chou	Connecticut
Ray Spudeck/Carolyn Morgan	Florida
Vincent Tsang	Illinois
Roy Eft	Indiana
Carrie Mears/Kevin Clark	Iowa
Fred Andersen	Minnesota
William Leung/Debbie Doggett	Missouri
Tadd Wegner	Nebraska
Jennifer Li	New Hampshire
Bob Kasinow/Bill Carmello	New York
Dale Bruggeman/Tom Botsko	Ohio
Rachel Hemphill	Texas
Doug Stolte	Virginia
Steve Drutz/Katy Bardsley	Washington
Amy Malm	Wisconsin

NAIC Support Staff: Dave Fleming/Julie Gann/Charles Therriault/
Linda Phelps/Peter Kelly

EXAMINATION OVERSIGHT (E) TASK FORCE

of the Financial Condition (E) Committee

Judith L. French, Chair	Ohio
Karima M. Woods, Vice Chair	District of Columbia
Mark Fowler	Alabama
Lori K. Wing-Heier	Alaska
Barbara D. Richardson	Arizona
Ricardo Lara	California
Michael Conway	Colorado
Andrew N. Mais	Connecticut
Trinidad Navarro	Delaware
Michael Yaworsky	Florida
Dean L. Cameron	Idaho
Amy L. Beard	Indiana
Doug Ommen	Iowa
Vicki Schmidt	Kansas
Sharon P. Clark	Kentucky
Timothy J. Temple	Louisiana
Kevin P. Beagan	Massachusetts
Anita G. Fox	Michigan
Grace Arnold	Minnesota
Mike Chaney	Mississippi
Chlora Lindley-Myers	Missouri
Eric Dunning	Nebraska
Scott Kipper	Nevada
D.J. Bettencourt	New Hampshire
Justin Zimmerman	New Jersey
Jon Godfread	North Dakota
Glen Mulready	Oklahoma
Andrew R. Stolfi	Oregon
Michael Humphreys	Pennsylvania
Michael Wise	South Carolina
Larry D. Deiter	South Dakota
Carter Lawrence	Tennessee
Cassie Brown	Texas
Scott A. White	Virginia
Mike Kreidler	Washington
Nathan Houdek	Wisconsin

NAIC Support Staff: Bailey Henning

Electronic Workpaper (E) Working Group

of the Examination Oversight (E) Task Force

Laura Clements, Chair	California
Jesse Alonzo, Vice Chair	Illinois
Blase Abreo	Alabama
William Arfanis/John Loughran	Connecticut
Charles Santana	Delaware
Christine Afolabi	District of Columbia
Daniel Mathis	Iowa
Patrick Tess	Michigan
Kim Dobbs	Missouri
Eileen Fox	New York
Monique Smith	North Carolina
Colton Schulz	North Dakota
Metty Nyangoro	Ohio
Eli Snowbarger	Oklahoma
Shannon Hopkins/Diana Sherman	Pennsylvania
Shawn Frederick	Texas
Ron Pastuch	Washington
Tom Jefferson	Wisconsin

NAIC Support Staff: Bailey Henning/James Portuguese

Financial Analysis Solvency Tools (E) Working Group

of the Examination Oversight (E) Task Force

Greg Chew, Chair	Virginia
Amy Garcia, Vice Chair	Texas
Richard Russell/Todrick Burks	Alabama
Dave Lathrop/Kurt Regner	Arizona
Michelle Lo	California
Jack Broccoli	Connecticut
N. Kevin Brown	District of Columbia
Carolyn Morgan/Nicole Crockett	Florida
Amanda Denton	Indiana
Lynn Beckner	Maryland
Judy Weaver/Kristin Hynes	Michigan
Debbie Doggett	Missouri
Olga Dixon	New Jersey
Victor Agbu	New York
Dwight Radel/Tim Biler	Ohio
Ryan Keeling	Oregon
Liz Ammerman/Ted Hurley	Rhode Island
Kristin Forsberg	Wisconsin

NAIC Support Staff: Rodney Good/Bill Rivers/Ralph Villegas

Financial Examiners Coordination (E) Working Group

of the Examination Oversight (E) Task Force

William Arfanis, Co-Chair	Connecticut
Cindy Andersen, Co-Chair	Illinois
Blase Abreo	Alabama
Laura Clements	California
Roy Eft	Indiana
Dmitriy Valekha	Maryland
Robert Lamberjack	Michigan
Kathleen Orth	Minnesota
Shannon Schmoeger/Mike Shadowens	Missouri
Andrea Johnson	Nebraska
Nancy Lee Chice	New Jersey
Tracy Snow/David Cook	Ohio
Eli Snowbarger	Oklahoma
Diana Sherman	Pennsylvania
Shawn Frederick	Texas
Tarik Subbagh	Washington
Amy Malm	Wisconsin

NAIC Support Staff: Bailey Henning

Financial Examiners Handbook (E) Technical Group

of the Examination Oversight (E) Task Force

Eli Snowbarger, Co-Chair	Oklahoma
John Litweiler, Co-Chair	Wisconsin
Blase Abreo	Alabama
Laura Clements	California
William Arfanis	Connecticut
N. Kevin Brown	District of Columbia
Cindy Andersen	Illinois
Grace Kelly	Minnesota
Shannon Schmoeger/Sara McNeely	Missouri
Andrea Johnson	Nebraska
Colin Wilkins	New Hampshire
Nancy Lee Chice	New Jersey
Tracy Snow	Ohio
Shannon Hopkins/Diana Sherman	Pennsylvania
Tarik Subbagh	Washington

NAIC Support Staff: Bailey Henning

Information Technology (IT) Examination (E) Working Group

of the Examination Oversight (E) Task Force

Ber Vang, Chair	California
Shane Mead, Vice Chair	Kansas
Blase Abreo	Alabama
Mel Anderson	Arkansas
Ken Roulier/Michael Shanahan	Connecticut
Ginny Godek	Illinois
Jerry Ehlers	Indiana
Dmitriy Valekha	Maryland
Kim Dobbs/Cynthia Amann	Missouri
Andrea Johnson	Nebraska
Eileen Fox	New York
Colton Schulz	North Dakota
Metty Nyangoro	Ohio
Eli Snowbarger	Oklahoma
Diana Sherman	Pennsylvania

NAIC Support Staff: Bailey Henning/Topher Hughes

Financial Analysis (E) Working Group

of the Financial Condition (E) Committee

Judy Weaver, Chair	Michigan
Greg Chew, Vice Chair	Virginia
Kim Hudson	California
Jack Broccoli	Connecticut
Rylynn Brown	Delaware
Carolyn Morgan/Jane Nelson	Florida
Cindy Andersen	Illinois
Kim Cross	Iowa
Kathleen Orth	Minnesota
Debbie Doggett	Missouri
Tadd Wegner	Nebraska
John Sirovetz	New Jersey
Marc Allen/Mark McLeod	New York
Jackie Obusek	North Carolina
Dale Bruggeman	Ohio
Diana Sherman	Pennsylvania
Amy Garcia	Texas
Amy Malm	Wisconsin

NAIC Support Staff: Bruce Jenson/Andy Daleo/Jane Koenigsman/
Ralph Villegas/Rodney Good/Bill Rivers

FINANCIAL STABILITY (E) TASK FORCE

of the Financial Condition (E) Committee

Justin Zimmerman, Chair	New Jersey
Judith L. French, Vice Chair	Ohio
Mark Fowler	Alabama
Barbara D. Richardson	Arizona
Alan McClain	Arkansas
Andrew N. Mais	Connecticut
Karima M. Woods	District of Columbia
Michael Yaworsky	Florida
Amy L. Beard	Indiana
Doug Ommen	Iowa
Vicki Schmidt	Kansas
Joy Y. Hatchette	Maryland
Kevin P. Beagan	Massachusetts
Grace Arnold	Minnesota
Chlora Lindley-Myers	Missouri
Eric Dunning	Nebraska
Adrienne A. Harris	New York
Mike Causey	North Carolina
Jon Godfread	North Dakota
Glen Mulready	Oklahoma
Andrew R. Stolfi	Oregon
Michael Humphreys	Pennsylvania
Alexander S. Adams Vega	Puerto Rico
Michael Wise	South Carolina
Cassie Brown	Texas
Scott A. White	Virginia
Nathan Houdek	Wisconsin

NAIC Support Staff: Tim Nauheimer/Todd Sells

Macroprudential (E) Working Group

of the Financial Stability (E) Task Force

Bob Kasinow, Chair	New York
Carrie Mears, Vice Chair	Iowa
William Arfanis/Kenneth Cotrone	Connecticut
Tom Hudson	Delaware
Philip Barlow	District of Columbia
Ray Spudeck	Florida
Roy Eft	Indiana
Lynn Beckner	Maryland
John Turchi	Massachusetts
Steve Mayhew	Michigan
Fred Andersen	Minnesota
Chlora Lindley-Myers/John Rehagen	Missouri
Anthony Quandt	Nebraska
Jennifer Li	New Hampshire
David Wolf	New Jersey
Diana Sherman	Pennsylvania
Ted Hurley	Rhode Island
Rachel Hemphill/Jamie Walker	Texas
Greg Chew/Dan Bumpus	Virginia
Amy Malm	Wisconsin

NAIC Support Staff: Tim Nauheimer

Group Capital Calculation (E) Working Group

of the Financial Condition (E) Committee

John Rehagen, Chair	Missouri
Susan Berry, Vice Chair	Illinois
John Loughran	Connecticut
Philip Barlow	District of Columbia
Ray Spudeck	Florida
Roy Eft	Indiana
Kevin Clark	Iowa
John Turchi/Christopher Joyce	Massachusetts
Judy Weaver	Michigan
Barbara Carey	Minnesota
Anthony Quandt	Nebraska
David Wolf	New Jersey
Bob Kasinow	New York
Dale Bruggeman/Tim Biler	Ohio
Kirsten Anderson	Oregon
Diana Sherman	Pennsylvania
Trey Hancock	Tennessee
Jamie Walker	Texas
Doug Stolte/Greg Chew	Virginia
Amy Malm	Wisconsin

NAIC Support Staff: Dan Daveline/Jane Ren

Group Solvency Issues (E) Working Group

of the Financial Condition (E) Committee

Jamie Walker, Chair	Texas
Susan Berry, Vice Chair	Illinois
Kim Hudson/Michelle Lo	California
Jack Broccoli/William Arfanis	Connecticut
Charles Santana	Delaware
Jane Nelson/Carolyn Morgan	Florida
Roy Eft	Indiana
Kim Cross	Iowa
Bob Wake	Maine
John Turchi	Massachusetts
Judy Weaver	Michigan
Debbie Doggett/Shannon Schmoeger	Missouri
Tadd Wegner	Nebraska
David Wolf	New Jersey
Bob Kasinow	New York
Dale Bruggeman/Tim Biler	Ohio
Diana Sherman	Pennsylvania
Ted Hurley	Rhode Island
Doug Stolte/Jennifer Blizzard	Virginia
Amy Malm/Mark McNabb	Wisconsin

NAIC Support Staff: Jane Koenigsman/Bruce Jenson

Own Risk and Solvency Assessment (ORSA) Implementation (E) Subgroup

of the Group Solvency Issues (E) Working Group

William Arfanis/Jack Broccoli, Co-Chair	Connecticut
Mike Yanacheak, Co-Chair	Iowa
Michelle Lo/Laura Clements	California
Nicole Crockett/Carly Wagoner	Florida
Cindy Andersen/Susan Berry	Illinois
Debbie Doggett/Sara McNeely	Missouri
Tadd Wegner	Nebraska
Doug Bartlett	New Hampshire
Victor Agbu	New York
David Cook/Jeff Lehr	Ohio
Diana Sherman	Pennsylvania
Glorimar Santiago/Maria Morcelo	Puerto Rico
Mike Arendall	Texas
Amy Malm	Wisconsin

NAIC Support Staff: Bruce Jenson/Eli Russo

Mutual Recognition of Jurisdictions (E) Working Group

of the Financial Condition (E) Committee

Robert Wake, Chair	Maine
Monica Macaluso, Vice Chair	California
Rolf Kaumann	Colorado
Jack Broccoli	Connecticut
Virginia Christy	Florida
Elizabeth Nunes/Scott Sanders	Georgia
Tom Travis	Louisiana
Shelley Woods	Missouri
Tadd Wegner	Nebraska
David Wolf	New Jersey
Michael Campanelli	New York
Diana Sherman	Pennsylvania
Ryan Basnett	South Carolina
Amy Garcia	Texas

NAIC Support Staff: Dan Schelp/Jake Stultz

NAIC/American Institute of Certified Public Accountants (AICPA) (E) Working Group

of the Financial Condition (E) Committee

Doug Stolte, Chair	Virginia
Laura Clements	California
Rylynn Brown	Delaware
Daniel Mathis	Iowa
Judy Weaver	Michigan
Shannon Schmoeger	Missouri
Andrea Johnson	Nebraska
Doug Bartlett	New Hampshire
Dale Bruggeman	Ohio
Ryan Keeling	Oregon
Diana Sherman	Pennsylvania
Johanna Nickelson	South Dakota
Jake Garn	Utah

NAIC Support Staff: Bruce Jensen

National Treatment and Coordination (E) Working Group

of the Financial Condition (E) Committee

Debbie Doggett/Kelly Hopper, Co-Chair	Missouri
Cameron Piatt, Co-Chair	Ohio
Cindy Hathaway	Colorado
William Mitchell	Connecticut
Sherry Wilson	Delaware
Jennifer Milam	Florida
Matthew Stewart/Lorie Gasior	Louisiana
Kari Leonard	Montana
Ursula Almada	New Mexico
Kirsten Anderson	Oregon
(Pending)	Pennsylvania
Amy Garcia	Texas
Jay Sueoka	Utah
Ron Pastuch	Washington
Amy Malm/Mark McNabb	Wisconsin
Tracy McEwen	Wyoming

NAIC Support Staff: Jane Barr/Mandy Budgett

RECEIVERSHIP AND INSOLVENCY (E) TASK FORCE

of the Financial Condition (E) Committee

Ann Gillespie, Chair	Illinois
Glen Mulready, Vice Chair	Oklahoma
Mark Fowler	Alabama
Lori K. Wing-Heier	Alaska
Alan McClain	Arkansas
Michael Conway	Colorado
Andrew N. Mais	Connecticut
Karima M. Woods	District of Columbia
Michael Yaworsky	Florida
Gordon I. Ito	Hawaii
Doug Ommen	Iowa
Vicki Schmidt	Kansas
Sharon P. Clark	Kentucky
Timothy J. Temple	Louisiana
Robert L. Carey	Maine
Kevin P. Beagan	Massachusetts
Chlora Lindley-Myers	Missouri
Eric Dunning	Nebraska
Scott Kipper	Nevada
Justin Zimmerman	New Jersey
Mike Causey	North Carolina
Jon Godfread	North Dakota
Judith L. French	Ohio
Andrew R. Stolfi	Oregon
Michael Humphreys	Pennsylvania
Elizabeth Kelleher Dwyer	Rhode Island
Michael Wise	South Carolina
Carter Lawrence	Tennessee
Cassie Brown	Texas
Scott A. White	Virginia
Mike Kreidler	Washington
Nathan Houdek	Wisconsin

NAIC Support Staff: Jane Koenigsman

Receivership Financial Analysis (E) Working Group

of the Receivership and Insolvency (E) Task Force

Donna Wilson, Co-Chair	Oklahoma
Jacob Stuckey, Co-Chair	Illinois
Joe Holloway	California
Lorrie Arterburn/Miriam Victorian	Florida
Kevin Baldwin	Illinois
Kim Cross/Daniel Mathis	Iowa
David Axinn	New York
Laura Lyon Slaymaker /Crystal McDonald	Pennsylvania
Jessica Barta	Texas
Steve Drutz	Washington

NAIC Support Staff: Jane Koenigsman

Receivership Law (E) Working Group

of the Receivership and Insolvency (E) Task Force

Kevin Baldwin, Co-Chair	Illinois
Laura Lyon Slaymaker, Co-Chair	Pennsylvania
Michael Sarguine	Arkansas
Joe Holloway/Jack Hom	California
Rolf Kaumann	Colorado
Jane Callanan	Connecticut
Lorrie Arterburn/Yamile Benitez-Torviso	Florida
Kim Cross	Iowa
Tom Travis	Louisiana
Robert Wake	Maine
Christopher Joyce	Massachusetts
Tom Mitchell/Thomas Flint	Michigan
Shelley Forrest	Missouri
Tadd Wegner	Nebraska
Alexander S. Adams Vega	Puerto Rico
Jessica Barta	Texas
Charles Malone	Washington

NAIC Support Staff: Jane Koenigsman

REINSURANCE (E) TASK FORCE
of the Financial Condition (E) Committee

Chlora Lindley-Myers, Chair	Missouri
Ricardo Lara, Vice Chair	California
Mark Fowler	Alabama
Lori K. Wing-Heier	Alaska
Peni Itula Sapini Teo	American Samoa
Alan McClain	Arkansas
Michael Conway	Colorado
Andrew N. Mais	Connecticut
Trinidad Navarro	Delaware
Michael Yaworsky	Florida
John F. King	Georgia
Michelle B. Santos	Guam
Gordon I. Ito	Hawaii
Ann Gillespie	Illinois
Amy L. Beard	Indiana
Doug Ommen	Iowa
Vicki Schmidt	Kansas
Sharon P. Clark	Kentucky
Timothy J. Temple	Louisiana
Robert L. Carey	Maine
Kevin P. Beagan	Massachusetts
Grace Arnold	Minnesota
Mike Chaney	Mississippi
Eric Dunning	Nebraska
Scott Kipper	Nevada
D.J. Bettencourt	New Hampshire
Justin Zimmerman	New Jersey
Alice T. Kane	New Mexico
Adrienne A. Harris	New York
Mike Causey	North Carolina
Jon Godfread	North Dakota
Judith L. French	Ohio
Glen Mulready	Oklahoma
Andrew R. Stolfi	Oregon
Michael Humphreys	Pennsylvania
Alexander S. Adams Vega	Puerto Rico
Michael Wise	South Carolina
Cassie Brown	Texas
Tregenza A. Roach	U.S. Virgin Islands
Jon Pike	Utah
Scott A. White	Virginia
Nathan Houdek	Wisconsin

NAIC Support Staff: Jake Stultz/Dan Schelp

Reinsurance Financial Analysis (E) Working Group

of the Reinsurance (E) Task Force

Rolf Kaumann, Chair	Colorado
Amy Garcia, Vice Chair	Texas
Todrick Burks	Alabama
Kurt Regner	Arizona
Michelle Lo	California
Nicole Brittingham	Delaware
Carolyn Morgan/Jane Nelson	Florida
Scott Sanders	Georgia
Junjie Pan	Illinois
Shantell Taylor	Louisiana
Laurie Pleus	Missouri
David Wolf	New Jersey
Bob Kasinow/Roberto Paradis	New York
Diana Sherman	Pennsylvania
Glorimar Santiago	Puerto Rico
Stephen Thomas	Virginia
Mark McNabb	Wisconsin

NAIC Support Staff: Andy Daleo/Dan Schelp

Restructuring Mechanisms (E) Working Group

of the Financial Condition (E) Committee

Glen Mulready/Andrew Schallhorn, Co-Chair	Oklahoma
Elizabeth Kelleher Dwyer/Ted Hurley, Co-Chair	Rhode Island
Russ Galbraith/Mel Anderson	Arkansas
Michael Conway	Colorado
Jared Kosky/Jack Broccoli	Connecticut
Fred Moore/John Street	Illinois
Robert Wake	Maine
Judy Weaver	Michigan
Fred Andersen	Minnesota
John Rehagen/James Le	Missouri
Tadd Wegner	Nebraska
David Wolf	New Jersey
Bob Kasinow	New York
Dale Bruggeman	Ohio
Diana Sherman	Pennsylvania
Michael Wise	South Carolina
Amy Garcia	Texas
Dan Petterson/Heidi Rabtoy	Vermont
Scott A. White/Doug Stolte/Greg Chew	Virginia
Steve Drutz	Washington
Amy Malm	Wisconsin

NAIC Support Staff: Robin Marcotte/Dan Daveline

Risk-Focused Surveillance (E) Working Group

of the Financial Condition (E) Committee

Amy Malm, Chair	Wisconsin
Johanna Nickelson, Vice Chair	South Dakota
Sheila Travis/Blase Abreo	Alabama
Laura Clements/Michelle Lo	California
Jack Broccoli/William Arfanis	Connecticut
Carolyn Morgan/Jane Nelson	Florida
Cindy Andersen	Illinois
Roy Eft	Indiana
Daniel Mathis	Iowa
Melissa Gibson	Louisiana
Vanessa Sullivan	Maine
Dmitriy Valekha	Maryland
Judy Weaver	Michigan
Debbie Doggett/Shannon Schmoeger	Missouri
Tadd Wegner	Nebraska
John Sirovetz/Paul Lupo	New Jersey
Mark McLeod	New York
Jackie Obusek/Monique Smith	North Carolina
Dwight Radel/Tracy Snow	Ohio
Eli Snowbarger	Oklahoma
Ryan Keeling	Oregon
Diana Sherman	Pennsylvania
John Tudino/Ted Hurley	Rhode Island
Amy Garcia	Texas
Jake Garn	Utah
Dan Petterson	Vermont
Greg Chew/Jennifer Blizzard	Virginia
Tarik Subbagh/Steve Drutz	Washington

NAIC Support Staff: Bruce Jenson/Jane Koenigsman

RISK RETENTION GROUP (E) TASK FORCE

of the Financial Condition (E) Committee

Kevin Gaffney, Chair	Vermont
Karima M. Woods, Vice Chair	District of Columbia
Mark Fowler	Alabama
Gordon I. Ito	Hawaii
Vicki Schmidt	Kansas
Sharon P. Clark	Kentucky
Grace Arnold	Minnesota
Chlora Lindley-Myers	Missouri
Eric Dunning	Nebraska
Scott Kipper	Nevada
Justin Zimmerman	New Jersey
Mike Causey	North Carolina
Jon Godfread	North Dakota
Glen Mulready	Oklahoma
Michael Humphreys	Pennsylvania
Michael Wise	South Carolina
Cassie Brown	Texas

NAIC Support Staff: Rodney Good/Andy Daleo

Valuation Analysis (E) Working Group

of the Financial Condition (E) Committee

Fred Andersen, Chair	Minnesota
Rachel Hemphill, Vice Chair	Texas
Sheila Travis	Alabama
Thomas Reedy	California
Wanchin Chou	Connecticut
Carolyn Morgan	Florida
Vincent Tsang	Illinois
Mike Yanacheak	Iowa
Judy Weaver	Michigan
John Rehagen	Missouri
Jennifer Li	New Hampshire
Seong-min Eom	New Jersey
Bill Carmello	New York
Peter Weber	Ohio
Tomasz Serbinowski	Utah
Doug Stolte	Virginia
Amy Malm	Wisconsin

NAIC Support Staff: Jennifer Frasier

VALUATION OF SECURITIES (E) TASK FORCE

of the Financial Condition (E) Committee

Doug Ommen, Chair	Iowa
Eric Dunning, Vice Chair	Nebraska
Mark Fowler	Alabama
Lori K. Wing-Heier	Alaska
Ricardo Lara	California
Andrew N. Mais	Connecticut
Michael Yaworsky	Florida
Dean L. Cameron	Idaho
Ann Gillespie	Illinois
Vicki Schmidt	Kansas
Timothy J. Temple	Louisiana
Joy Y. Hatchette	Maryland
Kevin P. Beagan	Massachusetts
Grace Arnold	Minnesota
Chlora Lindley-Myers	Missouri
D.J. Bettencourt	New Hampshire
Justin Zimmerman	New Jersey
Adrienne A. Harris	New York
Jon Godfread	North Dakota
Judith L. French	Ohio
Glen Mulready	Oklahoma
Michael Humphreys	Pennsylvania
Cassie Brown	Texas
Jon Pike	Utah
Scott A. White	Virginia
Mike Kreidler	Washington
Nathan Houdek	Wisconsin

NAIC Support Staff: Charles Therriault/Marc Perlman/Eric Kolchinsky

FINANCIAL REGULATION STANDARDS AND ACCREDITATION (F) COMMITTEE

Lori K. Wing-Heier, Chair
Sharon P. Clark, Co-Vice Chair
Andrew R. Stolfi, Co-Vice Chair
Alan McClain
Andrew N. Mais
Robert L. Carey
Kevin P. Beagan
Eric Dunning
Mike Causey
Jon Godfread
Elizabeth Kelleher Dwyer
Michael Wise
Larry D. Deiter
Scott A. White
Jeff Rude

Alaska
Kentucky
Oregon
Arkansas
Connecticut
Maine
Massachusetts
Nebraska
North Carolina
North Dakota
Rhode Island
South Carolina
South Dakota
Virginia
Wyoming

NAIC Support Staff: Bailey Henning/Sara Franson/Dan Schelp/Bruce Jenson

INTERNATIONAL INSURANCE RELATIONS (G) COMMITTEE

Eric Dunning, Chair	Nebraska
Dean L. Cameron, Co-Vice Chair	Idaho
Justin Zimmerman, Co-Vice Chair	New Jersey
Lori K. Wing-Heier	Alaska
Ricardo Lara	California
Andrew N. Mais	Connecticut
Michael Yaworsky	Florida
John F. King	Georgia
Gordon I. Ito	Hawaii
Vicki Schmidt	Kansas
Kevin P. Beagan	Massachusetts
Anita G. Fox	Michigan
Chlora Lindley-Myers	Missouri
Glen Mulready	Oklahoma
Carter Lawrence	Tennessee

NAIC Support Staff: Ryan Workman/Nikhail Nigam

INNOVATION, CYBERSECURITY, AND TECHNOLOGY (H) COMMITTEE

Kevin Gaffney, Chair	Vermont
Michael Conway, Co-Vice Chair	Colorado
Chlora Lindley-Myers, Co-Vice Chair	Missouri
Ricardo Lara	California
Karima M. Woods	District of Columbia
Michael Yaworsky	Florida
Gordon I. Ito	Hawaii
Ann Gillespie	Illinois
Doug Ommen	Iowa
Joy Y. Hatchette	Maryland
Troy Downing	Montana
Jon Godfread	North Dakota
Judith L. French	Ohio
Michael Humphreys	Pennsylvania
Alexander S. Adams Vega	Puerto Rico

NAIC Support Staff: Miguel Romero/Scott Morris/Scott Sobel

Big Data and Artificial Intelligence (H) Working Group

of the Innovation, Cybersecurity, and Technology (H) Committee

Michael Humphreys, Chair	Pennsylvania
Kevin Gaffney, Vice Chair	Vermont
Jimmy Gunn	Alabama
Alex Romero	Alaska
Tom Zuppan	Arizona
Ken Allen	California
Michael Conway/Debra Judy/Jason Lapham	Colorado
Andrew N. Mais	Connecticut
Karima M. Woods	District of Columbia
Rebecca Smid	Florida
Weston Trexler	Idaho
Erica Weyhenmeyer	Illinois
Amy L. Beard	Indiana
Doug Ommen	Iowa
Satish Akula	Kentucky
Tom Travis	Louisiana
Sandra Darby	Maine
Raymond Guzman	Maryland
Caleb Huntington	Massachusetts
Jeff Hayden	Michigan
Jacqueline Olson/Phil Vigliaturo	Minnesota
Cynthia Amann	Missouri
Connie Van Slyke	Nebraska
Scott Kipper	Nevada
Christian Citarella	New Hampshire
Justin Zimmerman	New Jersey
Adrienne A. Harris	New York
John Harrison	North Carolina
Jon Godfread/Colton Schulz	North Dakota
Judith L. French/Matt Walsh	Ohio
Teresa Green	Oklahoma
Andrew R. Stolfi	Oregon
Elizabeth Kelleher Dwyer	Rhode Island
Michael Wise	South Carolina
Travis Jordan	South Dakota
Carter Lawrence	Tennessee
J'ne Byckovski/Rachel Cloyd	Texas
Scott A. White/Eric Lowe/Michael Peterson	Virginia
Bryon Welch	Washington
Allan L. McVey/Joylynn Fix	West Virginia
Nathan Houdek	Wisconsin
Bryan Stevens/Lela Ladd	Wyoming

NAIC Support Staff: Miguel Romero/Scott Sobel

Cybersecurity (H) Working Group

of the Innovation, Cybersecurity, and Technology (H) Committee

Cynthia Amann, Chair	Missouri
Michael Peterson, Vice Chair	Virginia
Julia Jette	Alaska
Bud Leiner/Deian Ousounov	Arizona
Mel Anderson	Arkansas
Damon Diederich	California
Wanchin Chou	Connecticut
Tim Li	Delaware
Matt Kilgallen	Georgia
Lance Hirano	Hawaii
C.J. Metcalf	Illinois
Daniel Mathis	Iowa
Shane Mead	Kansas
Mary Kwei	Maryland
Jake Martin	Michigan
T.J. Patton	Minnesota
Troy Smith	Montana
Martin Swanson	Nebraska
Scott Kipper	Nevada
D.J. Bettencourt	New Hampshire
Gille Ann Rabbin	New York
John Harrison	North Carolina
Colton Schulz	North Dakota
Don Layson/Matt Walsh	Ohio
David Buono	Pennsylvania
John Haworth	Washington
Andrea Davenport	Wisconsin
Lela Ladd	Wyoming

NAIC Support Staff: Miguel Romero

E-Commerce (H) Working Group

of the Innovation, Cybersecurity, and Technology (H) Committee

Troy Downing, Co-Chair	Montana
Judith L. French, Co-Chair	Ohio
Alex Romero	Alaska
Jully Pae	California
Andrew N. Mais/George Bradner	Connecticut
Dana Sheppard	District of Columbia
Johanna Nagel	Iowa
Craig VanAalst	Kansas
Tom Travis	Louisiana
Chlora Lindley-Myers/Cynthia Amann	Missouri
Martin Swanson	Nebraska
Colton Schulz	North Dakota
Elizabeth Kelleher Dwyer/Matt Gendron	Rhode Island
Travis Jordan	South Dakota
Justin Baisch/Charles Malone	Washington

NAIC Support Staff: Olivea Myers

Privacy Protections (H) Working Group

of the Innovation, Cybersecurity, and Technology (H) Committee

Amy L. Beard, Chair	Indiana
Erica Weyhenmeyer, Vice Chair	Illinois
Richard Fiore	Alabama
Chelsy Maller	Alaska
Gio Espinosa/Catherine O'Neil	Arizona
Damon Diederich/Jennifer Bender	California
George Bradner/Kristin Fabian	Connecticut
Doug Ommen/Johanna Nagel	Iowa
Robert Wake/Stacy Bergendahl	Maine
Van Dorsey	Maryland
Jeff Hayden	Michigan
T.J. Patton	Minnesota
Cynthia Amann	Missouri
Molly Plummer	Montana
Martin Swanson	Nebraska
Santana Edison	North Dakota
Seth Coldiron	Oklahoma
Raven Collins	Oregon
Michael Humphreys/Jodi Frantz/Richard Hendrickson	Pennsylvania
Patrick Smock	Rhode Island
Frank Marnell	South Dakota
Katie Johnson	Virginia
Todd Dixon	Washington
Lauren Van Buren/Timothy Cornelius/ Andrea Davenport	Wisconsin
Bryan Stevens	Wyoming

NAIC Support Staff: Lois E. Alexander/Jennifer Neuerburg

Technology, Innovation, and InsurTech (H) Working Group

of the Innovation, Cybersecurity, and Technology (H) Committee

Eric Dunning, Chair	Nebraska
C.J. Metcalf, Co-Vice Chair	Illinois
Matt Walsh, Co-Vice Chair	Ohio
Erick Wright	Alabama
Sarah Bailey	Alaska
Letty Hardee	Arkansas
Lucy Jabourian	California
Michael Conway/Jason Lapham	Colorado
George Bradner	Connecticut
Tim Li	Delaware
Karima M. Woods/Dana Sheppard	District of Columbia
Gordon I. Ito	Hawaii
Dean L. Cameron/Weston Trexler	Idaho
Jared Kirby/Chance McElhaney	Iowa
Charles Thomas	Kansas
Satish Akula	Kentucky
Sandra Darby	Maine
Kory Boone	Maryland
Kevin P. Beagan	Massachusetts
Chad Arnold	Michigan
Andy Case/Ryan Blakeney	Mississippi
Chlora Lindley-Myers/Cynthia Amann	Missouri
D.J. Bettencourt	New Hampshire
Alice Kane	New Mexico
Colton Schulz	North Dakota
Brian Downs	Oklahoma
TK Keen	Oregon
Shannen Logue	Pennsylvania
Joe McElrath	Texas
Eric Lowe	Virginia
Ned Gaines	Washington
Juanita Wimmer	West Virginia
Nathan Houdek/Jennifer Stegall/Timothy Cornelius	Wisconsin
Lela Ladd	Wyoming

NAIC Support Staff: Libby Crews/Miguel Romero

THIRD-PARTY DATA AND MODELS (H) TASK FORCE

of the Innovation, Cybersecurity, and Technology (H) Committee

Michael Conway, Chair	Colorado
Michael Yaworsky, Vice Chair	Florida
Mark Fowler	Alabama
Lori K. Wing-Heier	Alaska
Barbara D. Richardson	Arizona
Ricardo Lara	California
Andrew N. Mais	Connecticut
Gordon I. Ito	Hawaii
Dean L. Cameron	Idaho
Ann Gillespie	Illinois
Doug Ommen	Iowa
Vicki Schmidt	Kansas
Timothy J. Temple	Louisiana
Robert L. Carey	Maine
Joy Y. Hatchette	Maryland
Kevin P. Beagan	Massachusetts
Grace Arnold	Minnesota
Chlora Lindley-Myers	Missouri
Scott Kipper	Nevada
D.J. Bettencourt	New Hampshire
Adrienne A. Harris	New York
Jon Godfread	North Dakota
Judith L. French	Ohio
Michael Humphreys	Pennsylvania
Elizabeth Kelleher Dwyer	Rhode Island
Michael Wise	South Carolina
Cassie Brown	Texas
Kevin Gaffney	Vermont
Nathan Houdek	Wisconsin

NAIC Support Staff: Kris DeFrain/Scott Sobel

NAIC/CONSUMER LIAISON COMMITTEE

Grace Arnold, Chair
D.J. Bettencourt, Vice Chair
Mark Fowler
Lori K. Wing-Heier
Peni Itula Sapini Teo
Alan McClain
Ricardo Lara
Michael Conway
Andrew N. Mais
Trinidad Navarro
Karima M. Woods
Dean L. Cameron
Ann Gillespie
Doug Ommen
Vicki Schmidt
Timothy J. Temple
Joy Y. Hatchette
Anita G. Fox
Mike Chaney
Chloria Lindley-Myers
Eric Dunning
Scott Kipper
Justin Zimmerman
Alice T. Kane
Adrienne A. Harris
Mike Causey
Jon Godfreed
Judith L. French
Glen Mulready
Andrew R. Stolfi
Michael Humphreys
Alexander S. Adams Vega
Cassie Brown
Jon Pike
Scott A. White
Mike Kreidler
Allan L. McVey
Nathan Houdek

Minnesota
New Hampshire
Alabama
Alaska
American Samoa
Arkansas
California
Colorado
Connecticut
Delaware
District of Columbia
Idaho
Illinois
Iowa
Kansas
Louisiana
Maryland
Michigan
Mississippi
Missouri
Nebraska
Nevada
New Jersey
New Mexico
New York
North Carolina
North Dakota
Ohio
Oklahoma
Oregon
Pennsylvania
Puerto Rico
Texas
Utah
Virginia
Washington
West Virginia
Wisconsin

NAIC Support Staff: Lois E. Alexander

NAIC/AMERICAN INDIAN AND ALASKA NATIVE LIAISON COMMITTEE

of the NAIC/Consumer Liaison Committee

Glen Mulready, Chair	Oklahoma
Trinidad Navarro, Vice Chair	Delaware
Lori K. Wing-Heier	Alaska
Peni Itula Sapini Teo	American Samoa
Barbara D. Richardson	Arizona
Dean L. Cameron	Idaho
Grace Arnold	Minnesota
Chlora Lindley-Myers	Missouri
Scott Kipper	Nevada
Alice T. Kane	New Mexico
Mike Causey	North Carolina
Jon Godfread	North Dakota
Andrew R. Stolfi	Oregon
Larry D. Deiter	South Dakota
Jon Pike	Utah
Mike Kreidler	Washington
Nathan Houdek	Wisconsin
Jeff Rude	Wyoming

NAIC Support Staff: Lois E. Alexander

INDEX

A

Accelerated Underwriting (A) Working Group12
Accident and Sickness Insurance Minimum Standards
 (B) Subgroup23
Accounting Practices and Procedures (E) Task Force52
Actuarial Opinion (C) Working Group29
Adjuster Licensing (D) Working Group48
Advisory Organization (D) Working Group38
Annuity Suitability (A) Working Group13
Antifraud (D) Task Force39
Antifraud Technology (D) Working Group40
Appointed and Disbanded5
Audit Committee11

B

Big Data and Artificial Intelligence (H) Working Group ..78
Blanks (E) Working Group53

C

Cannabis Insurance (C) Working Group27
Capital Adequacy (E) Task Force54
Casualty Actuarial and Statistical (C) Task Force28
Catastrophe Insurance (C) Working Group30
Catastrophe Risk (E) Subgroup57
Climate and Resiliency (EX) Task Force8
Committee and Task Force Structure4
Consumer Information (B) Subgroup17
Cybersecurity (H) Working Group79

E

E-Commerce (H) Working Group80
Electronic Workpaper (E) Working Group59
Employee Retirement Income Security Act (ERISA) (B)
 Working Group23
Examination Oversight (E) Task Force58
Executive (EX) Committee7
Experience Reporting (A) Subgroup14

F

Financial Analysis (E) Working Group61
Financial Analysis Solvency Tools (E) Working Group59
Financial Condition (E) Committee51
Financial Examiners Coordination (E) Working Group60
Financial Examiners Handbook (E) Technical Group60
Financial Regulation Standards and Accreditation (F)
 Committee75
Financial Stability (E) Task Force62

G

Generator of Economic Scenarios (GOES) (E/A)
 Subgroup 14, 55
Government Relations (EX) Leadership Council9
Group Capital Calculation (E) Working Group64
Group Solvency Issues (E) Working Group65

H

Health Actuarial (B) Task Force 18
Health Innovations (B) Working Group 19
Health Insurance and Managed Care (B) Committee17
Health Risk-Based Capital (E) Working Group 54

I

Improper Marketing of Health Insurance (D) Working
 Group 40
Indexed Universal Life (IUL) Illustration (A) Subgroup ...15
Information Technology (IT) Examination (E) Working
 Group 61
Innovation, Cybersecurity, and Technology (H)
 Committee 77
Internal Administration (EX1) Subcommittee11
International Insurance Relations (G) Committee 76

L

Life Actuarial (A) Task Force 13
Life Insurance and Annuities (A) Committee 12
Life Risk-Based Capital (E) Working Group 55
Longevity Risk (E/A) Subgroup 15, 56
Long-Term Care Actuarial (B) Working Group 21
Long-Term Care Insurance (B) Task Force 20

M

Macroprudential (E) Working Group 63
Market Actions (D) Working Group 41
Market Analysis Procedures (D) Working Group 42
Market Conduct Annual Statement Blanks (D)
 Working Group 43
Market Conduct Examination Guidelines (D) Working
 Group 44
Market Information Systems (D) Task Force 45
Market Information Systems Research and
 Development (D) Working Group 45
Market Regulation and Consumer Affairs (D)
 Committee 38
Market Regulation Certification (D) Working Group 46
Members by Zone 6

Mental Health Parity and Addiction Equity Act
(MHPAEA) (B) Working Group24
Mutual Recognition of Jurisdictions (E) Working
Group.....66

N

NAIC/American Indian and Alaska Native Liaison
Committee.....85
NAIC/American Institute of Certified Public
Accountants (AICPA) (E) Working Group.....66
NAIC/Consumer Liaison Committee84
NAIC/Federal Emergency Management Agency
(FEMA) (C) Advisory Group.....31
NAIC/International Association of Industrial Accident
Boards and Commissions (IAIABC) Joint (C)
Working Group37
National Treatment and Coordination (E) Working
Group.....67

O

Own Risk and Solvency Assessment (ORSA)
Implementation (E) Working Group65

P

Pharmaceutical Benefit Management Regulatory
Issues (B) Working Group25
Privacy Protections (H) Working Group81
Producer Licensing (D) Task Force47
Producer Licensing Uniformity (D) Working Group48
Property and Casualty Insurance (C) Committee.....27
Property and Casualty Risk-Based Capital (E) Working
Group.....56
Public Adjuster Licensing (D) Working Group.....49

R

Receivership and Insolvency (E) Task Force.....68
Receivership Financial Analysis (E) Working Group.....69
Receivership Law (E) Working Group69
Regulatory Framework (B) Task Force22
Reinsurance (E) Task Force70
Reinsurance Financial Analysis (E) Working Group71
Restructuring Mechanisms (E) Working Group71
Risk Retention Group (E) Task Force.....73
Risk-Based Capital Investment Risk and Evaluation (E)
Working Group57
Risk-Focused Surveillance (E) Working Group72

S

Senior Issues (B) Task Force.....26
Special (EX) Committee on Race and Insurance10
Speed to Market (D) Working Group.....50

Statistical Data (C) Working Group29
Statutory Accounting Principles (E) Working Group.....53
Surplus Lines (C) Task Force.....32
Surplus Lines (C) Working Group.....33

T

Technology, Innovation, and InsurTech (H) Working
Group.....82
Terrorism Insurance Implementation (C) Working
Group.....33
Third-Party Data and Models (H) Task Force.....83
Title Insurance (C) Task Force.....34
Transparency and Readability of Consumer
Information (C) Working Group35

U

Uniform Education (D) Working Group49

V

Valuation Analysis (E) Working Group.....73
Valuation Manual (VM)-22 (A) Subgroup16
Valuation of Securities (E) Task Force.....74
Variable Annuities Capital and Reserve (E/A)
Subgroup16, 56

W

Workers' Compensation (C) Task Force.....36

The National Association of Insurance Commissioners (NAIC) is the U.S. standard-setting and regulatory support organization created and governed by the chief insurance regulators from the 50 states, the District of Columbia and five U.S. territories. Through the NAIC, state insurance regulators establish standards and best practices, conduct peer review, and coordinate their regulatory oversight. NAIC staff supports these efforts and represents the collective views of state regulators domestically and internationally. NAIC members, together with the central resources of the NAIC, form the national system of state-based insurance regulation in the U.S.

For more information, visit [**www.naic.org**](http://www.naic.org).
