

EDITORIAL

Guidelines for the use and interpretation of assays for monitoring autophagy (2nd edition)

Daniel J Klionsky^{1766,1771*}, Kotb Abdelmohsen⁸⁵¹, Akihisa Abe¹²⁵³, Md Joynal Abedin¹⁷⁸⁴, Hagai Abeliovich⁴²⁸,
5 Abraham Acevedo Arozena⁸⁰⁰, Hiroaki Adachi¹⁸²², Christopher M Adams¹⁶⁹⁰, Peter D Adams⁵⁸, Khosrow Adeli²⁰¹⁰,
Peter J Adhietty¹⁶⁴⁵, Sharon G Adler⁷¹⁰, Galila Agam⁶⁸, Rajesh Agarwal¹⁶⁰⁷, Manish K Aghi¹⁵⁵⁶, Maria Agnello¹⁸⁴⁸,
Patrizia Agostinis⁶⁷³, Patricia V Aguilar¹⁹⁸⁷, Julio Aguirre-Ghiso^{795,797}, Edoardo M Airoldi^{90,425}, Slimane Ait-Si-Alli¹³⁹⁴,
Takahiko Akematsu²⁰³⁹, Emmanuel T Akporiaye¹¹¹², Mohamed Al-Rubeai¹⁴¹², Guillermo M Albaiceta¹³¹¹,
Chris Albanese³⁶⁶, Diego Albani⁵⁶⁹, Matthew L Albert⁵²⁴, Jesus Aldudo¹²⁹, Hana Algül¹¹⁷⁹, Mehrdad Alirezaei¹²¹³,
10 Iraide Alloza^{650,899}, Alexandru Almasan²⁰⁷, Maylin Almonte-Becerril⁵³¹, Emad S Alnemri¹²²⁸, Covadonga Alonso⁵⁵²,
Nihal Altan-Bonnet⁸⁵⁹, Dario C Altieri¹²²⁰, Silvia Alvarez¹⁵¹⁶, Lydia Alvarez-Erviti¹⁴¹³, Sandro Alves¹⁰⁸,
Giuseppina Amadoro⁸⁷¹, Atsuo Amano⁹⁴², Consuelo Amantini¹⁵⁷³, Santiago Ambrosio¹⁴⁷⁷, Ivano Amelio⁷⁶⁷,
Amal O Amer⁹²⁹, Mohamed Amessou²¹²², Angelika Amon⁷³⁷, Zhenyi An¹⁵⁵⁷, Frank A Anania²⁹⁴, Stig U Andersen⁶,
Usha P Andley²¹¹¹, Catherine K Andreadi¹⁷¹¹, Nathalie Andrieu-Abadie⁵⁰⁹, Alberto Anel²⁰⁵⁸, David K Ann⁵⁹,
15 Shailendra Anoopkumar-Dukie³⁹¹, Manuela Antonioni^{843,1911}, Hiroshi Aoki¹⁸¹³, Nadezda Apostolova¹⁴³²,
Saveria Aquila¹⁵¹⁹, Katia Aquilano¹⁹⁰⁰, Koichi Araki²⁹⁵, Eli Arama²¹³¹, Agustin Aranda⁴⁶⁰, Jun Araya⁵⁹⁹,
Alexandre Arcaro¹⁴⁹¹, Esperanza Arias²⁷, Hirokazu Arimoto¹²⁴¹, Aileen R Ariosa¹⁷⁷⁰, Jane L Armstrong¹⁹⁵⁶,
Thierry Arnould¹⁷⁹⁵, Ivica Arsov²¹⁵³, Katsuhiko Asanuma⁶⁸⁴, Valerie Askanas¹⁹⁴⁹, Eric Asselin¹⁸⁹¹, Ryuichiro Atarashi⁸⁰⁵,
Sally S Atherton³⁷², Julie D Atkin⁷²⁴, Laura D Attardi¹¹⁴⁶, Patrick Auberger¹⁸⁰⁹, Georg Auberger³⁸², Laure Aurelian¹⁷⁴⁸,
20 Riccardo Autelli²⁰²¹, Laura Avagliano^{1043,1777}, Maria Laura Avantaggiati³⁶⁷, Limor Avrahami¹¹⁸¹, Suresh Awale²⁰¹⁵,
Tiziana Bachetti, Jonathan M Backer²⁹, Dong-Hun Bae¹⁹⁵⁹, Jae-sung Bae⁶⁸⁶, Ok-Nam Bae⁴¹², Soo Han Bae²¹⁵⁰,
Eric H Baehrecke¹⁷⁵⁰, Seung-Hoon Baek¹⁸, Stephen Baghdiguan¹³⁸⁶, Agnieszka Bagniewska-Zadworna², Hua Bai⁹¹,
Jie Bai⁶⁷⁶, Xue-Yuan Bai¹¹⁴⁸, Yannick Bailly⁸⁹⁵, Kithiganahalli Narayanaswamy Balaji⁴⁷⁸, Walter Balduino²⁰³¹,
Andrea Ballabio³¹⁹, Rena Balzan¹⁷³², Rajkumar Banerjee²⁴¹, Gábor Bánhegyi¹⁰⁶⁷, Haijun Bao²¹⁴², Benoit Barbeau¹³⁸¹,
25 Maria D Barrachina²⁰³⁶, Esther Barreiro⁴⁷², Bonnie Bartel¹⁰¹¹, Alberto Bartolomé²²³, Diane C Bassham⁵⁵⁸,
Maria Teresa Bassi¹⁰⁶¹, Robert C Bast Jr¹²⁹⁰, Alakananda Basu¹⁸²⁰, Maria Teresa Batista¹⁵⁹⁷, Henri Batoko¹³⁵³,
Maurizio Battino⁹⁸⁴, Kyle Bauckman²¹¹⁷, Bradley L Baumgarner¹⁹³³, K Ulrich Bayer¹⁶¹⁴, Rupert Beale¹⁵⁷²,
Jean-François Beaulieu¹³⁷⁸, George R. Beck Jr^{49,297}, Christoph Becker³³⁹, J David Beckham¹⁶¹⁵, Pierre-André Bédard⁷⁶⁰,
Patrick J Bednarski³⁰⁴, Thomas J Begley¹¹⁵⁰, Christian Behl¹⁴³⁷, Christian Behrends⁷⁶⁸, Georg MN Behrens⁴⁰⁹,
30 Kevin E Behrns¹⁶⁴⁷, Eloy Bejarano⁸, Amine Belaid⁴⁹⁶, Francesca Belleudi¹⁰⁵⁶, Giovanni Bénard⁵⁰³, Guy Berchem⁷¹⁶,
Daniele Bergamaschi⁹⁹⁷, Matteo Bergami¹⁴¹⁹, Ben Berkhout¹⁴⁵⁹, Laura Berliocchi⁷²⁵, Amélie Bernard¹⁷⁷⁰,
Monique Bernard¹³⁷², Francesca Bernassola¹⁹⁰⁴, Anne Bertolotti⁸⁰², Amanda S Bess²⁷⁵, Sébastien Besteiro¹³⁶⁸,
Saverio Bettuzzi¹⁸⁵¹, Savita Bhalla⁹²⁴, Shalmoli Bhattacharyya⁹⁸⁷, Sujit K Bhutia⁸⁴⁹, Caroline Biagosch¹¹⁷⁴,
Michele Wolfe Bianchi^{527,1396,1399}, Martine Biard-Piechaczyk²¹¹, Viktor Billes³⁰¹, Claudia Bincoletto¹³³¹, Baris Bingöl³⁵³,
35 Sara W Bird¹¹⁴³, Marc Bitoun¹¹²⁷, Ivana Bjedov¹²⁷⁴, Craig Blackstone⁸⁵⁴, Lionel Blanc¹¹⁹⁸, Guillermo A Blanco¹⁵¹⁵,
Heidi Kiil Blomhoff¹⁸³⁴, Emilio Boada-Romero¹³¹⁴, Stefan Böckler¹⁴⁸³, Marianne Boes¹⁴⁴¹, Kathleen Boesze-Battaglia¹⁸⁵⁸,
Lawrence H Boise^{289,290}, Alessandra Bolino²⁰⁹⁴, Andrea Boman⁷⁰³, Paolo Bonaldo¹⁸⁴⁵, Luis M Botana¹³²⁵, Matteo Bordi⁹⁰⁸,
Jürgen Bosch⁶¹⁶, Joelle Botti¹³⁹³, German Bou¹⁴²³, Marina Bouché¹⁰⁵³, Marion Bouche-careilh¹³⁴⁸,
Marie-Josée Boucher¹⁹²⁵, Michael E Boulton⁴⁸⁶, Sebastien G Bouret¹⁹⁵¹, Patricia Boya¹³⁴, Michaël Boyer-Guittaut¹³⁶²,
40 Peter Bozhkov¹¹⁶⁷, Nathan Brady³⁷⁷, Vania MM Braga⁴⁷⁴, Claudio Brancolini²⁰²⁶, Gerhard H Braus³⁵⁶,
José M Bravo-San Pedro¹³⁰⁸, Lisa A Brennan³²⁵, Emery H Bresnick²⁰⁵¹, Patrick Brest⁴⁹⁶, Dave Bridges¹⁹⁶⁶,
Marie-Agnès Bringer^{125,491,1473}, Marisa Brini¹⁸⁴⁴, Glauber C Brito¹³²⁸, Bertha Brodin⁶³⁹, Paul S Brookes¹⁸⁹⁸, Eric J Brown³⁵⁵,
Karen Brown¹⁷¹¹, Hal E Broxmeyer⁴⁸⁵, Alain Bruhat^{492,1281,1356}, Patricia Chakur Brum¹⁹¹⁷, John H Brumell⁴⁵⁰,
Nicola Brunetti-Pierri^{318,1186}, Robert J Bryson-Richardson⁷⁹², Shilpa Buch¹⁷⁹⁹, Alastair M Buchan¹⁸⁴¹, Hikmet Budak¹⁰³⁶,
45 Dmitry V Bulavin^{119,512,1811}, Scott J Bultman¹⁸¹⁴, Geert Bultynck⁶⁷⁴, Vladimir Bumbasirevic¹⁴⁸⁹, Yan Burelle¹³⁷⁴,
Robert E Burke^{217,218}, Margit Burmeister¹⁷⁷², Peter Bütikofer¹⁴⁹², Laura Caberlotto²⁰¹⁶, Ken Cadwell⁹⁰⁷, Monika Cahova¹¹³,
Dongsheng Cai²⁵, Jingjing Cai²¹³², Qian Cai¹⁰³², Sara Calatayud²⁰³⁶, Nadine Camougrand¹³⁶⁰,
Michelangelo Campanella¹⁷²¹, Grant R Campbell¹⁵⁴⁴, Matthew Campbell¹²⁶⁵, Silvia Campello⁵⁶⁴, Robin Candau¹⁷⁹¹,
Isabella Caniggia²⁰¹², Lavinia Cantoni⁵⁶⁸, Lizhi Cao¹¹⁷, Allan B Caplan¹⁶⁷⁷, Michele Caraglia¹⁰⁶⁶, Claudio Cardinali¹⁰⁵⁸,
50 Sandra Morais Cardoso¹⁵⁹⁸, Jennifer S Carew²⁰⁹, Laura A Carleton⁸⁸⁵, Cathleen R Carlin¹⁰², Silvia Carloni²⁰³¹,

- Sven R Carlsson¹²⁸⁴, Didac Carmona-Gutierrez¹⁶⁶⁴, Leticia AM Carneiro³¹⁵, Oliana Carnevali⁹⁸⁵, Serena Carra¹³³⁵, Alice Carrier²³⁷, Bernadette Carroll⁹¹¹, Caty Casas¹³⁴¹, Josefina Casas¹¹³¹, Giuliana Cassinelli³²⁷, Perrine Castets¹⁴⁸¹, Susana Castro-Obregon²¹⁵, Gabriella Cavallini¹⁸⁶⁴, Isabella Ceccherini⁵⁷⁶, Francesco Cecconi^{256,563,1908}, Arthur I Cederbaum⁴⁶³, Valentín Ceña^{200,1298}, Simone Cenci^{2095,1340}, Claudia Cerella⁴⁴⁸, Davide Cervia²⁰²⁵, Silvia Cetrullo¹⁴⁹⁷, Hassan Chaachouay²⁰⁵⁹, Han-Jung Chae¹⁸⁸, Andrei S Chagin⁶⁴², Chee-Yin Chai^{634,636}, Gopal Chakrabarti¹⁵²¹, Georgios Chamilos¹⁶²¹, Edmond YW Chan¹¹⁵⁷, Matthew TV Chan¹⁸², Dhyan Chandra¹⁰¹⁷, Pallavi Chandra⁵⁵⁶, Chih-Peng Chang⁸²⁹, Raymond Chuen-Chung Chang¹⁶⁷⁴, Ta Yuan Chang³⁴⁸, John C Chatham¹⁴⁵², Saurabh Chatterjee¹⁹³⁴, Santosh Chauhan⁵³⁵, Yongsheng Che⁶³, Michael E Cheetham¹²⁷⁹, Rajkumar Cheluvappa¹⁸⁰⁵, Chun-Jung Chen¹¹⁶⁸, Gang Chen^{606,1697}, Guang-Chao Chen¹⁰, Guoqiang Chen¹⁰⁹³, Hongzhuan Chen¹⁰⁹², Jeff W Chen¹⁵³³, Jian-Kang Chen³⁷³, Min Chen²⁵¹, Mingzhou Chen²¹³⁷, Peiwen Chen¹⁸⁴⁵, Qi Chen¹⁶⁹⁵, Quan Chen¹⁷³, Shang-Der Chen¹³⁹, Si Chen³²⁸, Steve S-L Chen¹¹, Wei Chen²¹⁵⁸, Wei-Jung Chen⁸⁴⁰, Wen Qiang Chen⁹⁹³, Wenli Chen¹¹²⁸, Xiangmei Chen¹¹⁴⁸, Yau-Hung Chen¹¹⁷², Ye-Guang Chen¹²⁶⁶, Yin Chen¹⁴⁶⁵, Yingyu Chen^{967,969}, Yongshun Chen²¹⁶⁸, Yu-Jen Chen⁷²³, Yue-Qin Chen¹¹⁶⁰, Yujie Chen¹²²⁴, Zhen Chen³⁴², Zhong Chen²¹⁵⁶, Alan Cheng¹⁷²³, Christopher HK Cheng¹⁸⁵, Hua Cheng¹⁷⁴⁹, Heesun Cheong⁸²⁵, Sara Cherry¹⁸⁵⁹, Jason Chesney¹⁷²⁴, Chun Hei Antonio Cheung⁸²⁸, Eric Chevet¹³⁷⁷, Hsiang Cheng Chi¹⁴¹, Sung-Gil Chi⁶⁶⁵, Fulvio Chiacchiera³¹¹, Hui-Ling Chiang⁹⁷², Roberto Chiarelli¹⁸⁴⁸, Mario Chiariello^{236,575,585}, Marcello Chieppa⁸⁴⁶, Lih-Shen Chin⁷²², Mario Chiong¹³⁰², Gigi NC Chiu⁸⁸⁹, Dong-Hyung Cho⁶⁸⁵, Ssang-Goo Cho⁶⁵⁹, William C Cho⁹⁹⁶, Yong-Yeon Cho¹⁰⁶, Young-Seok Cho¹⁰⁷⁹, Augustine MK Choi²¹²⁸, Eui-Ju Choi⁶⁶⁵, Eun-Kyoung Choi^{390,403,694}, Jayoung Choi¹⁵⁸², Mary E Choi²¹²⁶, Seung-Il Choi²¹⁴⁹, Tsui-Fen Chou⁴¹⁵, Salem Chouaib³⁹⁸, Divaker Choubey¹⁵⁹³, Vinay Choubey¹⁹⁶³, Kuan-Chih Chow⁸³³, Kamal Chowdhury⁷⁴¹, Charleen T Chu¹⁸⁷⁹, Tsung-Hsien Chuang⁸³⁸, Taehoon Chun⁶⁶⁶, Hyewon Chung⁶⁶¹, Taijoon Chung⁹⁹², Yuen-Li Chung¹²⁰⁹, Yong-Joon Chwae¹⁹, Valentina Cianfanelli²⁵⁷, Roberto Ciarcia¹⁷⁹⁷, Iwona A Ciecchomska⁸⁹⁷, Maria Rosa Ciriolo¹⁹⁰⁰, Mara Cirone¹⁰⁵⁷, Sofie Claerhout¹⁷¹⁵, Michael J Clague¹⁷¹⁹, Joan Clària¹⁴⁷⁶, Peter GH Clarke¹⁷⁰⁸, Robert Clarke³⁶⁴, Emilio Clementi^{1060,1416}, Cédric Cleyrat¹⁸⁰³, Miriam Cnop¹³⁸⁴, Eliana M Coccia⁵⁸², Tiziana Cocco¹⁴⁷⁸, Patrice Codogno¹³⁹³, Jörn Coers²⁷⁴, Ezra EW Cohen¹⁵⁵², David Colechia^{236,575,585}, Luisa Coletto⁸, Núria S Coll¹²⁴, Emma Colucci-Guyon⁵²³, Sergio Comincini¹⁸⁵², Maria Condello⁵⁸⁶, Katherine L Cook²¹⁰⁵, Graham H Coombs¹⁹⁵⁵, Cynthia D Cooper²¹⁰⁸, J Mark Cooper¹⁴¹³, Isabelle Coppens⁶⁰⁹, Maria Tiziana Corasaniti¹⁴⁰⁵, Marco Corazzari^{490,1908}, Ramon Corbalan¹⁵⁸⁵, Elisabeth Corcelle-Termeau²⁵³, Mario D Cordero¹⁹²³, Cristina Corral-Ramos¹³⁰⁶, Olga Corti^{514,1124}, Andrea Cossarizza¹⁷⁸⁹, Paola Costelli²⁰²², Safia Costes¹⁵³⁷, Susan L Cotman⁷³², Ana Coto-Montes⁹⁶⁰, Sandra Cottet^{574,1709}, Eduardo Couve¹³¹⁸, Lori R Covey¹⁰²⁹, L Ashley Cowart⁷⁷³, Jeffery S Cox¹⁵⁵⁵, Fraser P Coxon¹⁴⁴⁵, Carolyn B Coyne¹⁸⁶⁹, Mark S Cragg¹⁹⁴³, Rolf J Craven¹⁷⁰⁰, Tiziana Crepaldi²⁰²⁴, Jose L Crespo¹³¹⁷, Alfredo Criollo¹³⁰², Valeria Crippa⁵⁶⁶, Maria Teresa Cruz¹⁵⁹⁵, Ana Maria Cuervo²⁷, Jose M Cuezva¹²⁹⁴, Taixing Cui¹⁹³¹, Pedro R Cutillas¹⁰⁰¹, Mark J Czaja²⁸, Maria F Czyzyk-Krzeska¹⁵⁹¹, Ruben K Dagda, Uta Dahmen¹⁴²², Chunsun Dai⁸¹¹, Wenjie Dai¹²⁰², Yun Dai²⁰⁹⁰, Kevin N Dalby¹⁹⁶⁷, Luisa Dalla Valle¹⁸⁴⁴, Guillaume Dalmasso¹³⁵⁷, Marcello D'Amelio⁵⁶⁵, Markus Damme¹⁸⁹, Arlette Darfeuille-Michaud¹³⁵⁷, Catherine Dargemont⁹⁶⁴, Victor M Darley-Usmar¹⁴⁵¹, Srinivasan Dasarathy²⁰⁶, Biplob Dasgupta²⁰³, Srikanta Dash¹²⁷⁰, Crispin R Dass²⁴⁴, Hazel Marie Davey⁹, Lester M Davids¹⁵⁷⁹, David Dávila²²⁸, Roger J Davis¹⁷⁵², Ted M Dawson⁶¹², Valina L Dawson⁶¹⁴, Paula Daza¹⁹²², Jackie de Belleroche⁴⁷⁵, Paul de Figueiredo^{1195,1197}, Regina Celia Bressan Queiroz de Figueiredo¹³⁶, José de la Fuente¹⁰³⁷, Luisa De Martino¹⁷⁹⁷, Maria Antonietta De Matteis¹¹⁸⁶, Guido RY De Meyer¹⁴⁶¹, Angelo De Milito⁶³⁹, Mauro De Santi²⁰³¹, Wanderley de Souza¹⁰¹⁴, Vincenzo De Tata¹⁸⁶³, Daniela De Zio²⁵⁵, Jayanta Debnath¹⁵⁵⁸, Reinhard Dechant³⁰⁶, Jean-Paul Decuypere^{670,1430}, Shane Deegan⁸⁸⁵, Benjamin Dehay¹³⁵⁹, Barbara Del Bello¹⁹²⁶, Dominic P Del Re¹⁰³¹, Régis Delage-Mourroux¹³⁶¹, Lea MD Delbridge¹⁷⁵⁶, Louise Deldicque¹³⁵⁴, Elizabeth Delorme-Axford¹⁷⁷⁰, Yizhen Deng¹¹⁸⁷, Joern Dengjel¹⁶⁵⁰, Melanie Denizot¹⁷⁰⁵, Paul Dent²⁰⁸², Channing J Der¹⁸¹⁶, Vojo Deretic¹⁸⁰⁴, Benoit Derrien³⁰⁹, Eric Deutsch¹⁴⁰⁰, Timothy P Devarenne¹¹⁹⁴, Rodney J Devenish⁷⁸⁹, Sabrina Di Bartolomeo¹⁹⁰⁰, Nicola Di Daniele¹⁹⁰⁶, Fabio Di Domenico¹⁰⁵⁵, Alessia Di Nardo¹⁵⁴, Simone Di Paola¹¹⁸⁶, Antonio Di Pietro¹³⁰⁶, Livia Di Renzo¹⁰⁵⁷, Aaron DiAntonio²¹¹⁴, Guillermo Díaz-Araya¹³⁰³, Ines Díaz-Laviada¹⁴⁵⁵, Maria T Diaz-Meco¹⁰⁴⁸, Javier Diaz-Nido¹²⁹², Chad A Dickey¹⁹³⁸, Robert C Dickson¹⁶⁹⁹, Marc Diederich¹⁰⁷⁶, Paul Digard¹⁶³², Ivan Dikic³⁸⁴, Savithramma P Dinesh-Kumar¹⁵³⁰, Chan Ding¹¹⁰³, Wen-Xing Ding¹⁶⁹⁵, Zufeng Ding¹⁴⁶⁷, Luciana Dini¹⁹¹⁰, Jörg H W Distler¹⁶³⁵, Abhinav Diwan²¹¹⁹, Mojgan Djavaheri-Mergny¹³⁵⁸, Kostyantyn Dmytruk⁸¹⁹, Renwick CJ Dobson¹⁵⁷⁷, Volker Doetsch³⁸³, Karol Dokladny¹⁸⁰², Svetlana Dokudovskaya¹⁴⁰¹, Massimo Donadelli²⁰³⁸, X Charlie Dong⁴⁸³, Xiaonan Dong^{1969,1992}, Zheng Dong³⁷³, Terrence M Donohue Jr^{1798,2069}, Kelly S Doran¹⁰⁴¹, Gabriella D'Orazi¹⁴⁰⁴, Gerald W Dorn II²¹¹⁰, Victor Dosenko⁷⁸, Sami Dridi¹⁴⁷⁰, Liat Drucker¹¹⁸³, Jie Du⁶², Li-Lin Du⁸⁴⁵, Lihuan Du³⁴⁶, André du Toit¹¹⁵¹, Priyamvada Dua⁹⁹⁹, Lei Duan¹⁰²⁶, Pu Duann⁹³⁴, Vikash Kumar Dubey⁴⁸⁰, Michael R Duchen¹⁴¹⁵, Michel A Duchosal¹⁴²⁶, Helene Duez¹⁴³³, Isabelle Dugail⁵¹⁰, Verónica I Dumit³³⁶, Mara C Duncan¹⁷⁶³, Elaine A Dunlop⁹⁹, William A Dunn Jr¹⁶⁴¹, Nicolas Dupont¹³⁹³, Luc Dupuis^{499,1379}, Raúl V Durán⁵⁰⁵, Thomas M Durcan⁷⁵⁹, Stéphane Duvezin-Caubet¹³⁵⁰, Umamaheswar Duvvuri²⁰⁷⁰, Vinay Eapen⁸³, Darius Ebrahimi-Fakhari¹⁰²⁵, Arnaud Echard⁵²¹, Leopold Eckhart⁷⁷⁹, Charles L Edelstein¹⁶⁰⁵, Aimee L Edinger¹⁵³², Ludwig Eichinger¹⁶⁰³, Tobias Eisenberg¹⁶⁶⁴, Avital Eisenberg-Lerner²¹³⁰, N Tony Eissa⁵⁵, Wafik S El-Deiry⁹⁷⁶, Victoria El-Khoury⁷¹⁸, Zvulun Elazar²¹²⁹, Hagit Eldar-Finkelman¹¹⁸¹, Chris JH Elliott²⁰⁵⁷, Enzo Emanuele¹⁸⁵³, Urban Emmenegger²⁰¹¹,

- 110 Nikolai Engedal¹⁸³⁵, Anna-Mart Engelbrecht¹¹⁵¹, Simone Engelder¹¹⁷⁵, Jorrit M Enserink⁹⁵⁴, Ralf Erdmann¹⁰²³,
 Jekaterina Erenpreisa⁶⁹⁶, Rajaraman Eri¹⁹⁶⁵, Jason L Eriksen¹⁶⁷⁵, Andreja Erman¹⁷²⁰, Ricardo Escalante⁹⁴,
 Eeva-Liisa Eskelinen¹⁶⁶⁹, Lucile Espert¹³⁷¹, Lorena Esteban-Martínez¹³⁴, Thomas J Evans¹⁶⁵⁹, Mario Fabri¹⁶⁰⁰,
 Gemma Fabrias¹¹³¹, Cinzia Fabrizi¹⁰⁵⁴, Antonio Facchiano⁵⁶⁷, Nils J Færgeman¹⁹⁵³, Alberto Faggioni¹⁰⁵⁷,
 W Douglas Fairlie^{688,690,691}, Chunhai Fan¹⁶⁸, Daping Fan¹⁹³¹, Jie Fan¹⁸⁷², Shengyun Fang¹⁷⁴², Manolis Fanto⁶⁵³,
 115 Alessandro Fanzani¹⁵⁰¹, Thomas Farkas²⁵³, Mathias Faure¹³⁶⁶, Francois B Favier^{493,1370}, Howard Fearnhead⁸⁸⁶,
 Massimo Federici¹⁹⁰⁷, Erkang Fei⁸¹⁰, Tania C Felizardo⁸⁵⁵, Hua Feng¹²²³, Yibin Feng¹⁶⁷³, Yuchen Feng^{1766,1771},
 Thomas A Ferguson²¹¹¹, Álvaro F Fernández¹³¹², Maite G Fernandez-Barrena¹³¹⁰, Jose C Fernandez-Checa^{546,1950},
 Arsenio Fernández-López¹³⁰⁹, Martin E Fernandez-Zapico⁷⁴⁷, Olivier Feron¹³⁵², Elisabetta Ferraro⁵⁶²,
 Carmen Veríssima Ferreira-Halder¹⁵⁷⁶, Laszlo Fesus¹⁶²³, Ralph Feuer¹⁰⁴², Fabienne C Fiesel⁷⁴⁴, Giuseppe Filomeni^{255,1900},
 120 Eduardo C Filippi-Chiela¹³²⁰, Gian Maria Fimia^{843,1911}, John H Fingert^{1152,1692}, Steven Finkbeiner¹⁵⁶¹, Toren Finkel⁸⁵⁹,
 Filomena Fiorito¹⁷⁹⁷, Paul B Fisher²⁰⁸⁷, Marc Flajolet¹⁰¹⁶, Flavio Flamigni¹⁴⁹⁷, Oliver Florey⁵³, Salvatore Florio¹⁷⁹⁷,
 R Andres Floto¹⁵⁶⁷, Marco Folini³²⁷, Carlo Follo¹³³⁶, Edward A Fon⁷⁵⁸, Francesco Fornai^{561,1863}, Franco Fortunato¹⁴⁰⁸,
 Alessandro Fraldi¹¹⁸⁶, Rodrigo Franco¹⁸⁰⁰, Arnaud François^{120,1383}, Aurélie François⁵¹⁸, Lisa B Frankel¹⁶¹⁶,
 Iain DC Fraser⁸⁶³, Norbert Frey¹⁷⁰², Damien G Freyssenet¹³⁶⁵, Christian Frezza⁷⁹⁹, Scott L Friedman⁷⁹⁸,
 125 Daniel E Frigo^{452,1676}, Dongxu Fu¹⁰⁰³, José M Fuentes¹³⁰⁸, Juan Fueyo¹⁹⁸¹, Yoshio Fujitani⁶²⁰, Yuuki Fujiwara⁸⁴⁸,
 Mikihiro Fujiya⁴⁶, Mitsunori Fukuda¹²³⁷, Simone Fulda³⁸⁶, Carmela Fusco⁵⁶⁰, Bozena Gabryel⁷⁷², Matthias Gaestel⁴¹⁰,
 Philippe Gailly¹³⁵⁵, Malgorzata Gajewska²¹⁰⁷, Sehamuddin Galadari^{22,1273}, Gad Galili¹²¹⁹, Inmaculada Galindo⁵⁵²,
 Maria F Galindo²²⁷, Giovanna Galliciotti¹⁴³⁶, Lorenzo Galluzzi^{302,396,515,1392}, Luca Galluzzi²⁰³¹, Vincent Galy¹¹²³,
 Noor Gammoh¹⁶³³, Sam Gandy^{464,590}, Anand K Ganesan¹⁵³⁵, Swamynathan Ganesan¹⁴⁴⁶, Ian G Ganley¹⁶²⁸,
 130 Monique Gannagé¹⁶⁵⁴, Fen-Biao Gao¹⁷⁵¹, Feng Gao¹²⁰⁴, Jian-Xin Gao¹⁰⁹⁸, Lorena García Nannig¹⁵⁸⁵,
 Eleonora García Vescovi⁵⁴², Marina García-Macía³², Carmen García-Ruiz⁵⁵⁰, Abhishek D Garg¹⁷¹³, Pramod Kumar Garg³⁸,
 Ricardo Gargini¹²⁹³, Nils Christian Gassen⁷⁴², Damián Gatica^{1766,1771}, Evelina Gatti^{17,213,513}, Julie Gavard¹²²,
 Evripidis Gavathiotis³¹, Liang Ge¹⁵²⁵, Pengfei Ge³²¹, Shengfang Ge¹⁰⁹¹, Po-Wu Gean⁸³⁰, Vania Gelmetti¹⁹¹³,
 Armando A Genazzani¹³³⁷, Jiefei Geng⁴¹⁷, Pascal Genschik¹²⁶, Lisa Gerner¹⁸³⁵, Jason E Gestwicki¹⁵⁵⁹, David A Gewirtz²⁰⁹¹,
 135 Saeid Ghavami¹⁷³⁷, Eric Ghigo¹⁶, Debabrata Ghosh³⁹, Anna Maria Giammarioli^{584,1044}, Francesca Giampier⁹⁸⁴,
 Claudia Giampietri¹⁰⁵², Alexandra Giatromanolaki²⁵⁹, Derrick J Gibbings¹⁸³⁹, Lara Gibellini¹⁷⁸⁸, Spencer B Gibson¹⁷³⁶,
 Vanessa Ginet¹⁷¹⁰, Antonio Giordano¹¹⁸⁸, Flaviano Giorgini¹⁷¹², Elisa Giovannetti^{578,2096}, Stephen E Girardin²⁰⁰⁶,
 Suzana Gispert³⁸², Sandy Giuliano⁴⁹⁷, Candace L Gladson²⁰⁷, Alvaro Glavic¹³⁰⁴, Martin Gleave¹⁵¹¹, Nelly Godefroy¹⁷⁹²,
 Robert M Gogal Jr¹⁶⁵⁵, Kuppan Gokulan²⁰⁶⁷, Gustavo H Goldman¹³²⁶, Delia Goletti⁸⁴⁴, Michael S Goligorsky⁹⁰⁴,
 140 Aldrin V Gomes¹⁵²⁹, Ligia C Gomes²⁵⁷, Hernando Gomez¹⁸⁶⁸, Candelaria Gomez-Manzano¹⁹⁸¹,
 Rubén Gómez-Sánchez¹³⁰⁸, Dawit AP Gonçalves¹⁹¹⁵, Ebru Goncu²⁸⁷, Qingqiu Gong⁸¹⁶, Céline Gongora⁵⁷²,
 Carlos B Gonzalez¹²⁹¹, Pedro Gonzalez-Alegre¹⁸⁵⁶, Pilar Gonzalez-Cabo^{198,989}, Rosa Ana González-Polo¹³⁰⁸,
 Ing Swie Goping¹⁴⁵⁴, Carlos Gorbea²⁰³², Nikolai V Gorbunov¹²⁸⁸, Daphne R Goring²⁰⁰⁵, Adrienne M Gorman⁸⁸⁵,
 Sharon M Gorski^{88,1113}, Sandro Goruppi⁷³³, Shino Goto-Yamada⁶⁸², Cecilia Gotor²³³, Roberta A Gottlieb¹⁰⁹,
 145 Illana Gozes¹¹⁸⁵, Devrim Gozuacik¹⁰³⁶, Yacine Graba¹⁵, Martin Graef⁷³⁸, Giovanna E Granato¹¹⁸⁸, Gary Dean Grant³⁹¹,
 Steven Grant²⁰⁸⁵, Giovanni Luca Gravina¹⁷⁰⁶, Douglas R Green¹¹³⁸, Alexander Greenhough¹⁵⁰³, Michel T Greenwood¹⁰¹⁹,
 Benedetto Grimaldi⁵⁷⁷, Frédéric Gros¹³⁸⁰, Charles Grose¹⁶⁸⁸, Jean-Francois Groulx¹⁰⁴⁷, Florian Gruber⁷⁷⁸,
 Paolo Grumati¹⁸⁴⁵, Tilman Grune³⁷⁹, Jun-Lin Guan¹⁵⁹¹, Kun-Liang Guan¹⁵⁴⁵, Barbara Guerra¹⁹⁵², Carlos Guillen¹²⁹⁶,
 Kailash Gulshan²⁰⁸, Jan Gunst⁶⁶⁹, Chuanyong Guo¹²⁵⁷, Lei Guo³²⁸, Ming Guo¹²⁸⁰, Wenjie Guo⁵⁹⁸, Xu-Guang Guo¹²¹⁷,
 150 Andrea A Gust²⁰¹⁹, Åsa B Gustafsson¹⁵⁵⁴, Elaine Gutierrez¹⁹⁶⁰, Maximiliano G Gutierrez³³⁵, Ho-Shin Gwak³⁸⁹,
 Albert Haas¹⁴⁹⁹, James E Haber⁸³, Shinji Hadano¹²⁴⁴, Monica Hagedorn⁶⁹, David R Hahn²⁰¹, Andrew J Halayko¹⁷³⁸,
 Anne Hamacher-Brady³⁷⁶, Kozo Hamada¹⁰¹², Ahmed Hamai¹³⁹³, Andrea Hamann³⁸⁷, Maho Hamasaki⁹⁴⁶,
 Isabelle Hamer¹⁷⁹⁶, Qutayba Hamid⁷⁵⁶, Ester M Hammond¹⁸⁴², Feng Han²¹⁶³, Weidong Han²¹⁶⁶, James T Handa⁶¹⁷,
 John A Hanover⁸⁶⁶, Malene Hansen¹⁰⁴⁸, Masaru Harada¹⁸²³, Ljubica Harhaji-Trajkovic¹⁴⁸⁵, J Wade Harper⁴²¹,
 155 Abdel Halim Harrath⁶⁵¹, James Harris⁷⁸⁸, Udo Hasler¹⁶⁵³, Peter Hasselblatt¹⁴²¹, Kazuhisa Hasui⁶²⁶, Robert G Hawley³⁶¹,
 Teresa S Hawley³⁶², Congcong He⁹²², Cynthia Y He⁸⁸⁸, Fengtian He¹²²², Gu He¹¹¹¹, Rong-Rong He⁶⁰², Xian-Hui He⁶⁰³,
 You-Wen He²⁷², Yu-Ying He¹⁵⁸¹, Joan K Heath¹²¹⁸, Marie-Josée Hébert¹³⁷², Robertb A Heinzen⁸⁶⁷,
 Gudmundur Vignir Helgason¹⁶⁶⁰, Michael Hensel¹⁸³⁶, Elizabeth P Henske⁸⁶, Chengtao Her²¹⁰⁹, Paul K Herman⁹³¹,
 Agustín Hernández¹³²⁷, Carlos Hernandez³²², Sonia Hernández-Tiedra²²⁸, Claudio Hetz¹⁵⁸⁹, P Robin Hiesinger¹⁹⁹³,
 160 Katsumi Higaki¹²⁶⁰, Sabine Hilfiker²³², Bradford G Hill¹⁷²⁵, Joseph A Hill¹⁹⁹⁷, William D Hill^{369,370,371,373}, Keisuke Hino⁶⁴⁵,
 Daniel Hofius¹¹⁶⁷, Paul Hofman¹⁸¹⁰, Günter U Höglinger^{378,1178}, Jörg Höhfeld¹⁴⁹⁹, Marina K Holz^{24,2146},
 Yonggeun Hong⁴⁸⁹, David A Hood²¹⁵⁴, Jeroen JM Hoozemans²⁰⁹⁹, Thorsten Hoppe¹⁶⁰¹, Chin Hsu¹⁶⁹⁶, Chin-Yuan Hsu¹⁴²,
 Li-Chung Hsu⁸⁸⁰, Dong Hu⁴², Guochang Hu¹⁶⁸⁰, Hong-Ming Hu⁹⁹⁰, Hongbo Hu¹⁵⁸, Ming Chang Hu¹⁹⁹⁴, Yu-Chen Hu⁸⁸²,
 Zhuo-Wei Hu¹⁶⁴, Fang Hua¹⁶⁴, Ya Hua¹⁷⁷³, Canhua Huang¹¹¹⁰, Huey-Lan Huang¹⁴⁴, Kuo-How Huang⁸⁷⁸,
 165 Kuo-Yang Huang¹⁴³, Shile Huang⁷¹¹, Shiqian Huang¹⁰⁹⁶, Wei-Pang Huang⁸⁷⁶, Yi-Ran Huang¹⁰⁹⁴, Yong Huang⁴⁶²,
 Yunfei Huang²³, Tobias B Huber^{36,77,1434}, Patricia Huebbe¹⁷⁰⁴, Won-Ki Huh¹⁰⁷⁵, Juha J Hulmi^{1670,1693}, Gang Min Hur¹⁹⁴,
 James H Hurley¹⁵²⁴, Zvenyslava Husak¹¹³³, Sabah NA Hussain^{750,755}, Salik Hussain⁸⁶¹, Jung Jin Hwang⁴⁷,
 Seungmin Hwang¹⁵⁸², Thomas IS Hwang¹¹⁰⁶, Atsuhiko Ichihara¹²⁵⁶, Yuzuru Imai⁶¹⁸, Carol Imbriano¹⁷⁸⁷,

- Megumi Inomata⁴⁵, Takeshi Into⁴⁵, Valentina Iovane¹⁹¹², Juan L Iovanna^{121,520}, Renato V Iozzo¹²²⁹, Nancy Y Ip⁴⁴⁵,
 170 Javier E Irazoqui⁴²², Pablo Iribarren¹³⁵, Yoshitaka Isaka⁹⁴³, Aleksandra J Isakovic¹⁴⁰⁶, Harry Ischiropoulos^{153,980},
 Jeffrey S Isenberg¹⁸⁸³, Mohammad Ishaq⁵³⁶, Hiroyuki Ishida¹²⁴⁰, Isao Ishii⁶⁴⁸, Jane E Ishmael⁹⁴⁰, Ciro Isidoro¹³³⁶,
 Ken-ichi Isobe⁸⁰⁸, Erika Isono¹¹⁸⁰, Shohreh Issazadeh-Navikas¹⁶¹⁶, Koji Itahana²⁷⁶, Eisuke Itakura¹⁵¹, Andrei I Ivanov²⁰⁸³,
 Anand Krishnan V Iyer⁴⁰⁷, José M Izquierdo¹³⁰, Yotaro Izumi¹⁰³⁹, Valentina Izzo^{302,396,515,1392}, Marja Jäätelä²⁵⁴,
 Nadia Jaber¹¹⁵⁶, Daniel John Jackson¹⁶⁶¹, William T Jackson¹⁷⁴⁶, Tony George Jacob³⁷, Thomas S Jacques¹²⁷⁶,
 175 Chinnaswamy Jagannath¹⁹⁷¹, Ashish Jain^{953,1827}, Nihar Ranjan Jana⁸²³, Byoung Kuk Jang⁶⁴⁷, Alkesh Jani¹⁶⁰⁸,
 Bassam Janji⁷¹⁷, Paulo Roberto Jannig¹⁹¹⁷, Patric J Jansson¹⁹⁶⁰, Steve Jean¹³⁷⁸, Marina Jendrach¹⁴⁷, Ju-Hong Jeon¹⁰⁷¹,
 Niels Jessen⁵, Eui-Bae Jeung¹⁹², Kailiang Jia³²⁴, Lijun Jia³⁴³, Jiang Hong¹⁹⁸¹, Hongchi Jiang¹²⁰¹, Liwen Jiang¹⁸⁷,
 Teng Jiang⁸¹², Xiaoyan Jiang¹⁵¹², Xuejun Jiang^{178,178}, Ying Jiang^{112,909}, Yongjun Jiang^{338,456}, Alberto Jiménez¹³¹³,
 Cheng Jin¹⁷⁸, Hongchuan Jin²¹⁵⁹, Lei Jin¹⁸⁰⁸, Meiyan Jin^{1766,1771}, Shengkan Jin¹⁰³⁴, Umesh Kumar Jinwal¹⁹⁴²,
 180 Eun-Kyeong Jo¹⁹⁵, Terje Johansen²⁰¹⁸, Daniel E Johnson¹⁸⁶⁶, Gail VW Johnson¹⁸⁹⁶, James D Johnson¹⁵⁰⁶, Eric Jonasch¹⁹⁸³,
 Chris Jones⁵³², Leo AB Joosten¹⁰⁰⁵, Joaquin Jordan¹²⁹⁹, Anna-Maria Joseph¹⁶⁴³, Bertrand Joseph⁶³⁹, Annie M Joubert¹⁸⁹⁰,
 Dianwen Ju³⁴⁴, Jingfang Ju¹¹⁵⁵, Hsueh-Fen Juan⁸⁷⁵, Katrin Juenemann¹⁴⁵⁷, Gábor Juhász²⁹⁹, Hye Seung Jung¹⁰⁷³,
 Jae U Jung¹⁹⁴⁸, Yong-Keun Jung¹⁰⁷⁵, Heinz Jungbluth^{313,654,655}, Matthew J Justice^{482,868}, Barry Jutten⁷¹⁹,
 Nadeem O Kaakoush¹⁸⁰⁶, Kai Kaarniranta¹⁶³¹, Allen Kaasik¹⁹⁶⁴, Tomohiro Kabuta⁸⁴⁸, Bertrand Kaeffer¹²⁸⁵,
 185 Katarina Kagedal⁷⁰¹, Alon Kahana¹⁷⁷⁴, Shingo Kajimura¹⁵⁶³, Or Kakhlon⁴⁰¹, Manjula Kalia¹²⁶¹, Dhan V Kalvakolanu¹⁷⁴⁶,
 Yoshiaki Kamada⁸⁴², Konstantinos Kambas²⁶⁰, Vitaliy O Kaminsky⁶⁴³, Mustapha Kandouz²¹²², Chanhee Kang^{418,453},
 Rui Kang¹⁸⁷¹, Tae-Cheon Kang⁴⁰², Tomotake Kanki⁹¹⁴, Thirumala-Devi Kanneganti¹¹³⁵, Haruo Kanno¹²⁴³,
 Anumantha G Kanthasamy⁵⁵⁷, Marc Kantorow³²⁵, Maria Kaparakis-Liaskos⁴⁵⁸, Orsolya Kapuy²⁶⁵, Vassiliki Karantz⁷⁸⁵,
 Md Razaul Karim¹⁷⁸⁵, Parimal Karmakar⁵⁸⁹, Arthur Kaser¹⁵⁶⁵, Susmita Kaushik²⁶, Thomas Kawula¹⁸¹⁸,
 190 A Murat Kaynar^{1877,1876}, Po-Yuan Ke¹⁴⁰, Zun-Ji Ke¹¹⁰², John H Kehrl⁸⁵⁷, Kate E Keller⁹³⁸, Jongsook Kim Kemper¹⁶⁸⁴,
 Anne K Kenworthy²⁰⁷⁸, Oliver Kepp⁵⁰⁰, Andreas Kern⁷⁶⁴, Santosh Kesari⁶⁰⁸, David Kessel²¹²⁴, Robin Ketteler¹⁴¹⁴,
 Isis C Kettelhut¹⁹¹⁵, Bilon Khambu⁴⁸⁷, Muzamil Majid Khan⁶³⁸, Vinoth KM Khandelwal²⁰⁸¹, Sangeeta Khare²⁰⁶⁷,
 Juliann G Kiang¹²⁸⁹, Amy A Kiger¹⁵⁴⁸, Akio Kihara⁴⁴⁰, Arianna L Kim²¹⁹, Cheol Hyeon Kim⁶⁶³, Deok Ryong Kim³⁹⁹,
 Do-Hyung Kim¹⁷⁸², Eung Kweon Kim²¹⁴⁹, Hye Young Kim²⁶⁶, Hyung-Ryong Kim²¹³⁶, Jae-Sung Kim¹⁶⁴⁸,
 195 Jeong Hun Kim^{1069,1069}, Jin Cheon Kim²⁰²⁹, Jin Hyoung Kim^{1069,1070}, Kwang woon Kim²⁰⁷⁶, Michael D Kim¹⁷⁵⁸,
 Moon-Moo Kim²⁶⁷, Peter K Kim²⁰⁰⁹, Seong Who Kim²⁰²⁸, Soo-Youl Kim⁸²⁴, Yong-Sun Kim⁴⁰⁴, Yonghyun Kim¹⁴⁵³,
 Adi Kimchi²¹³¹, Alec C Kimmelman⁴¹⁹, Tomonori Kimura¹⁸⁰⁴, Jason S King¹⁹²⁴, Karla Kirkegaard¹¹⁴³, Vladimir Kirkin⁷⁸⁴,
 Lorrie A Kirshenbaum¹⁷³⁹, Shuji Kishi¹²¹⁴, Yasuo Kitajima¹²³⁹, Katsuhiko Kitamoto²⁰⁰², Yasushi Kitaoka¹¹⁴⁰,
 Kaio Kitazato⁸⁰⁶, Rudolf A Kley¹⁰²⁴, Walter T Klimecki¹⁴⁶⁶, Michael Klinkenberg³⁸², Jochen Klucken¹⁴²⁰,
 200 Helene Knævelsrud¹³⁷⁵, Erwin Knecht¹³², Laura Knuppertz³⁸⁷, Jiunn-Liang Ko¹⁹⁶, Satoru Kobayashi⁹⁰³, Jan C Koch¹⁴⁴²,
 Christelle Koehlin-Ramonatxo¹⁷⁹⁰, Ulrich Koenig²¹³⁴, Young Ho Koh⁴⁰⁵, Katja Köhler³⁰⁸, Sepp D Kohlwein¹⁶⁶³,
 Masato Koike⁶¹⁹, Masaaki Komatsu⁹¹⁵, Eiki Kominami⁶²⁵, Dexin Kong¹²³⁵, Hee Jeong Kong⁸³⁶,
 Eumorphia G Konstantakou¹⁴⁷¹, Benjamin T Kopp⁸⁹⁴, Tamas Korcsmaros¹²⁰⁶, Laura Korhonen⁴³⁵, Viktor I Korolchuk⁹¹¹,
 Nadezhda V Koshkina¹⁹⁸³, Yanjun Kou¹¹⁸⁷, Michael I Koukourakis²⁶², Constantinos Koumenis¹⁸⁵⁴, Attila L Kovács²⁹⁹,
 205 Tibor Kovács³⁰¹, Werner J Kovacs³⁰⁵, Daisuke Koya⁶³⁰, Claudine Kraft²⁰⁴⁰, Dimitri Krainc⁹²⁵, Helmut Kramer¹⁹⁹⁶,
 Tamara Kravic Stevovic¹⁴⁸⁶, Wilhelm Krek³⁰⁷, Carole Kretz-Remy^{214,1364}, Roswitha Krick³⁵⁹, Malathi Krishnamurthy²⁰⁰⁴,
 Janos Kriston-Vizi¹⁴¹⁴, Guido Kroemer^{397,447,511,1388}, Michael C Krueger¹⁴⁶³, Rejko Kruger¹⁷³⁰, Nicholas T Ktistakis⁵²,
 Kazuyuki Kuchitsu¹²⁵⁵, Christian Kuhn¹⁷⁰², A Pratap Kumar¹⁹⁷⁶, Anuj Kumar¹⁷⁶⁶, Ashok Kumar¹⁷²⁸, Deepak Kumar¹⁹⁹⁹,
 Dhiraj Kumar⁵⁵⁶, Rakesh Kumar, Sharad Kumar¹⁹²⁹, Mondira Kundu¹¹³⁶, Hsing-Jien Kung^{837,1526}, Atsushi Kuno¹⁰⁵⁹,
 210 Sheng-Han Kuo²¹⁷, Jeff Kuret⁹³⁰, Tino Kurz⁷⁰², Terry Kwok-Schuelein^{790,791}, Taeg Kyu Kwon⁶⁴⁶, Yong Tae Kwon¹⁰⁷⁸,
 Irene Kyrmizi¹⁶²¹, Albert R La Spada^{1046,1547}, Frank Lafont⁵²², Tim Lahm⁴⁸⁸, Aparna Lakkaraju²⁰⁵⁰, Truong Lam¹⁹⁸⁹,
 Trond Lamark²⁰¹⁷, Steve Lancel⁵⁰⁸, Terry H Landowski¹⁴⁶², Jon D Lane¹⁵⁰², Cinzia Lanzl³²⁷, Pierre Lapaquette¹³⁵¹,
 Louis R Lapierre⁹², Jocelyn Laporte⁵⁰⁷, Johanna Laukkarinen¹¹⁷³, Gordon W Laurie²⁰⁴², Sergio Lavandero¹³⁰²,
 Lena Lavie¹¹⁷⁶, Matthew J LaVoie⁸⁵, Betty Yuen Kwan Law⁷²², Helen Ka-wai Law⁴⁴⁴, Kelsey B Law²⁰⁰⁹, Rob Layfield¹⁸²¹,
 215 Pedro A Lazo^{235,543}, Laurent Le Cam^{467,504,519}, Karine G Le Roch¹⁵³⁸, Hervé Le Stunff¹³⁹⁵, Vijitra Leardkamolkarn⁷²⁶,
 Marc Lecuit⁵²⁵, Byung-Hoon Lee¹⁰⁷⁴, Che-Hsin Lee¹⁵⁹, Erinna F Lee^{688,690,691}, Gyun Min Lee⁶²⁸, He-Jin Lee⁶⁶²,
 Hsinyu Lee⁸⁷⁴, Jae Keun Lee⁶⁶⁵, Jongdae Lee¹⁵⁴⁰, Ju-hyun Lee¹¹², Jun Hee Lee¹⁷⁶⁵, Michael Lee⁴⁷⁷, Myung-Shik Lee¹¹⁶⁵,
 Patty J Lee²¹⁴⁴, Sam W Lee⁷³³, Seung-Jae Lee¹⁰⁷², Shiow-Ju Lee⁸³⁹, Stella Y Lee⁶³³, Sug Hyung Lee¹⁰⁷, Sung Sik Lee^{306,310},
 Sung-Joon Lee⁶⁶⁴, Sunhee Lee²⁶⁹, Ying-Ray Lee¹⁵⁰, Yong J Lee¹⁸⁷², Young H Lee⁸⁵⁸, Christiaan Leeuwenburgh¹⁶⁴⁹,
 220 Sylvain Lefort⁸⁹, Renaud Legouis¹³⁹⁸, Jinzhi Lei¹²⁶⁸, Qun-Ying Lei³⁴⁰, David A Leib³⁴⁹, Gil Leibowitz⁴⁰⁰, Istvan Lekli¹⁶²⁴,
 Stéphane D Lemaire¹²⁷, John J Lemasters⁷⁷⁷, Marius K Lemberg¹⁶⁶⁶, Antoinette Lemoine⁴⁴⁹, Shuilong Leng³⁹²,
 Guido Lenz¹³²⁰, Paola Lenzi¹⁸⁶³, Lilach O Lerman⁷⁴⁵, Daniele Lettieri Barbato¹⁹⁰⁰, Julia I-Ju Leu⁹⁷⁹, Hing Y Leung^{533,1657},
 Beth Levine^{454,1993}, Patrick A Lewis^{1277,1895}, Frank Lezoualc'h²⁰⁶³, Chi Li¹⁷²⁷, Faqiang Li²⁰⁴⁸, Feng-Jun Li⁸⁸⁸, Jun Li²⁰⁷⁷,
 Ke Li¹⁶², Lian Li²⁹³, Min Li^{442,1159}, Qiang Li¹⁶⁷, Rui Li⁷⁵¹, Sheng Li¹⁷⁴, Wei Li^{96,179}, Xiaotao Li²⁸¹, Yumin Li¹⁰⁶², Jiqin Lian¹²²²,
 225 Chengyu Liang¹⁹⁴⁶, Qiangrong Liang⁹⁰³, Yulin Liao¹¹²⁹, Joana Liberal¹⁵⁹⁵, Pawel P Liberski⁷⁷¹, Pearl Lie¹¹²,
 Andrew P Lieberman¹⁷⁶¹, Hyunjung Jade Lim⁶⁶⁰, Kah-Leong Lim^{870,891}, Kyu Lim¹⁹³, Raquel T Lima^{1885,1887,1888},
 Chang-Shen Lin^{635,873}, Chiou-Feng Lin¹¹⁷⁰, Fang Lin¹¹²¹, Fangming Lin²²⁰, Fu-Cheng Lin²¹⁶⁰, Kui Lin³⁵⁴,

- Kwang-Huei Lin¹⁴¹, Pei-Hui Lin⁹³⁶, Tianwei Lin²¹³⁸, Wan-Wan Lin⁸⁷⁷, Yee-Shin Lin⁸²⁹, Yong Lin⁷¹³, Rafael Linden¹²⁸², Dan Lindholm¹⁶⁶⁸, Lisa M Lindqvist¹⁷⁵⁴, Paul Lingor¹⁶⁶², Andreas Linkermann¹⁹⁰, Lance A Liotta³⁶⁰, Marta M Lipinski¹⁷⁴⁴, Vitor A Lira¹⁶⁸⁹, Michael P Lisanti¹⁷³³, Paloma B Liton²⁷¹, Bo Liu¹¹⁰⁹, Chong Liu¹⁰⁶⁴, Chun-Feng Liu¹¹¹⁸, Fei Liu¹⁷⁷⁵, Hung-Jen Liu⁸³⁴, Jianxun Liu¹⁵⁵, Jing-Jing Liu¹⁵⁵⁰, Jing-Lan Liu¹³⁷, Ke Liu¹¹⁰⁸, Leyuan Liu¹¹⁹¹, Liang Liu⁷²¹, Quentin Liu²⁵², Rong-Yu Liu¹²⁰⁰, Shiming Liu¹²¹⁶, Shuwen Liu¹¹³⁰, Wei Liu²¹⁶⁵, Xian-De Liu¹⁹⁷⁹, Xiangguo Liu¹⁰⁸³, Xiao-Hong Liu²¹⁶⁰, Xinfeng Liu⁸¹³, Xu Liu^{1766,1771}, Xueqin Liu^{338,456,1771}, Yang Liu^{1969,1992}, Yule Liu¹²⁶⁶, Zexian Liu⁴⁵⁷, Zhe Liu¹²³⁴, Juan P Liuzzi³²⁶, Gérard Lizard¹⁴⁰⁷, Irfan J Lodhi²¹¹⁸, Susan E Logue⁸⁸⁵, Bal L Lokeshwar³⁶⁸, Yun Chau Long⁸⁹², Sagar Lonial²⁹⁸, Ben Loos¹¹⁵¹, Carlos López-Otín¹³¹², Cristina López-Vicario¹⁴⁷⁶, Mar Lorente²²⁸, Philip L Lorenzi^{1978,1984}, Péter Lórinz²⁹⁹, Marek Los⁷⁰⁰, Michael T Lotze¹⁸⁷³, Penny E Lovat⁹¹², Bin Feng Lu¹⁸⁷⁸, Bo Lu¹²²⁷, Jiahong Lu¹⁷³¹, Qing Lu⁴⁰, Shemin Lu²¹⁴⁰, Shuyan Lu⁹⁸¹, Yingying Lu²⁰⁴, Frédéric Luciano⁴⁹⁵, Shirley Luckhart¹⁵²⁷, John Milton Lucocq¹⁹⁵⁴, Paula Ludovico^{1779,1781}, Aurelia Lugea¹¹¹, Mila Ljubic⁸⁸⁵, Nicholas W Lukacs¹⁷⁶¹, Julian J Lum¹²⁶², Anders H Lund¹⁶¹⁶, Honglin Luo¹⁵⁰⁸, Jia Luo¹⁶⁹⁷, Shouqing Luo⁹⁸², Claudio Luparello¹⁸⁴⁹, Timothy Lyons¹⁰⁰³, Jianjie Ma⁹³², Yi Ma¹⁰⁹⁰, Yong Ma¹²⁰¹, Zhenyi Ma¹²³³, Juliano Machado¹⁹¹⁵, Glaucia M Machado-Santelli¹⁹¹⁴, Fernando Macian³⁰, Gustavo C MacIntosh⁵⁵⁹, Jeffrey P MacKeigan²⁰⁷⁴, Kay F Macleod¹⁵⁸⁴, John D MacMicking²¹⁴³, Lee Ann MacMillan-Crow¹⁴⁶⁹, Frank Madeo¹⁶⁶⁴, Muniswamy Madesh¹¹⁸⁹, Julio Madrigal-Matute²⁶, Akiko Maeda¹⁰¹, Tatsuya Maeda²⁰⁰³, Gustavo Maegawa¹⁶⁴⁶, Emilia Maellaro¹⁹²⁶, Hannelore Maes⁶⁷³, Marta Magariños¹²⁹⁵, Kenneth Maiese¹⁷⁵³, Tapas K Maiti⁴⁸¹, Luigi Maiuri²⁰⁹³, Maria Chiara Maiuri¹²⁸⁷, Carl G Maki¹⁰²⁶, Roland Malli⁷⁷⁰, Walter Malorni^{584,1044}, Alina Maloyan⁹³⁹, Fathia Mami-Chouaib³⁹⁸, Na Man^{1759,1918}, Joseph D Mancias⁴²⁰, Eva-Maria Mandelkow²⁷⁹, Michael A Mandell¹⁸⁰⁴, Angelo A Manfredi²⁰⁹⁵, Serge N Manie¹²⁸⁶, Claudia Manzoni^{1278,1894}, Kai Mao⁷³⁴, Zixu Mao²⁹², Zong-Wan Mao¹¹⁶¹, Philippe Marambaud¹¹⁹⁹, Anna Maria Marconi¹⁷⁷⁷, Zvonimir Marelja⁹⁶³, Gabriella Marfe¹⁰⁶⁵, Marta Margeta¹⁵⁶², Eva Margittai¹⁰⁶⁸, Muriel Mari¹⁴³⁸, Francesca V Mariani¹⁹⁴⁷, Concepcio Marin⁵⁷¹, Sara Marinelli²¹⁰, Guillermo Mariño¹⁸⁴⁰, Ivanka Markovic¹⁴⁸⁷, Rebecca Marquez¹⁶⁹⁴, Alberto M Martelli¹⁴⁹⁶, Sascha Martens²⁰⁴⁰, Katie R Martin²⁰⁷⁴, Seamus J Martin¹²⁶³, Shaun Martin⁶⁷¹, Miguel A Martin-Acebes¹³¹, Paloma Martín-Sanz⁵⁴⁴, Camille Martinand-Mari¹⁷⁹², Wim Martinet¹⁴⁶¹, Jennifer Martinez¹¹³⁸, Nuria Martinez-Lopez³³, Ubaldo Martinez-Outschoorn¹²³¹, Moisés Martínez-Velázquez¹³³, Marta Martínez-Vicente²⁰⁷², Walecka Kerllen Martins¹⁰⁵¹, Hirosato Mashima²¹, James A Mastrianni¹⁵⁸³, Giuseppe Matarese^{570,1338}, Paola Matarrese⁵⁸³, Roberto Mateo¹¹⁴³, Satoaki Matoba⁶⁷⁸, Naomichi Matsumoto²¹⁴⁷, Takehiko Matsushita⁶⁵⁷, Akira Matsuura¹⁵¹, Takeshi Matsuzawa⁹⁴¹, Mark P Mattson⁸⁵⁰, Soledad Matus^{901,1587}, Norma Maugeri²⁰⁹², Caroline Mauvezin¹⁷⁸³, Andreas Mayer¹⁷⁰⁷, Dusica Maysinger⁷⁵², Guillermo D Mazzolini⁵⁰, Mary Kate McBrayer¹¹², Kimberly McCall⁸¹, Craig McCormick²⁴⁶, Gerald M McInerney⁶⁴¹, Skye C McIver²⁰⁵¹, Sharon McKenna¹⁴¹⁰, John J McMahon²⁷⁰, Iain A McNeish¹⁶⁵⁸, Fatima Mechta-Grigoriou⁵⁰², Jan Paul Medema¹⁴⁵⁶, Diego L Medina¹¹⁸⁶, Klara Megyeri¹⁹⁶¹, Maryam Mehrpour¹³⁹³, Jawahar L Mehta¹⁴⁶⁷, Yide Mei¹⁹¹⁹, Ute-Christiane Meier⁹⁹⁹, Alfred J Meijer¹⁴⁵⁸, Alicia Meléndez²⁰⁵, Gerry Melino^{804,1905}, Sonia Melino¹⁹⁰², Edesio Jose Tenorio de Melo¹³²⁹, Maria A Mena⁴⁵¹, Marc D Meneghini²⁰⁰⁷, Javier A Menendez³⁸¹, Regina Menezes^{461,548}, Liesu Meng²¹⁴⁰, Ling-hua Meng¹⁰⁸⁵, Songshu Meng²⁴⁹, Rossella Menghini¹⁹⁰⁷, A Sue Menko¹²³⁰, Rubem FS Menna-Barreto⁵⁵⁵, Manoj B Menon⁴¹⁰, Marco A Meraz-Ríos¹¹⁴, Giuseppe Merla⁵⁶⁰, Luciano Merlini⁵⁷⁹, Angelica M Merlot¹⁹⁵⁹, Andreas Meryk¹⁶⁸⁶, Stefania Meschini⁵⁸⁶, Joel N Meyer²⁷⁵, Mantian Mi¹²²⁶, Chao-Yu Miao¹⁰⁶⁴, Lucia Micale⁵⁶⁰, Simon Michaeli⁷³, Carine Michiels¹⁷⁹⁵, Anna Rita Migliaccio⁷⁹⁴, Anastasia Susie Mihailidou^{1020,1957}, Dalibor Mijaljica⁷⁸⁹, Katsuhiko Mikoshiba¹⁰¹², Enrico Milan^{2095,1340}, Leonor Miller-Fleming¹⁵⁶⁹, Gordon B Mills¹⁹⁸², Ian G Mills^{955,1830,1833}, Georgia Minakaki¹⁴⁷⁶, Berge A Minassian¹²⁰⁸, Xiu-Fen Ming¹⁶⁵², Farida Minibayeva¹⁰²⁷, Elena A Minina¹¹⁶⁷, Justine D Mintern⁷², Saverio Minucci¹⁷⁷⁶, Antonio Miranda-Vizuete¹³¹⁵, Claire H Mitchell¹⁸⁵⁷, Shigeki Miyamoto¹⁵⁴⁶, Keisuke Miyazawa¹²⁵³, Noboru Mizushima²⁰⁰¹, Katarzyna Mnich⁸⁸⁵, Baharia Mograbi⁴⁹⁶, Simin Mohseni⁷⁰¹, Luis Ferreira Moita⁵⁴⁹, Marco Molinari⁵⁶⁵, Maurizio Molinari²⁸³, Andreas Buch Møller⁷, Bertrand Mollereau¹³⁶⁷, Faustino Mollinedo²³⁴, Marco Mongillo¹⁸⁴⁷, Martha M Monick¹⁶⁹¹, Serena Montagnaro¹⁷⁹⁷, Craig Montell^{900,1564}, Darren J Moore²⁰⁷³, Michael N Moore¹⁶³⁶, Rodrigo Mora-Rodriguez¹³⁰⁷, Paula I Moreira¹⁵⁹⁴, Etienne Morel¹³⁹³, Maria Beatrice Morelli¹⁰⁵⁸, Sandra Moreno²⁰⁶⁵, Michael J Morgan¹⁶¹⁴, Arnaud Moris¹¹²⁶, Yuji Moriyasu¹⁰⁴⁰, Janna L Morrison¹⁹³⁰, Lynda A Morrison¹⁰³⁸, Eugenia Morselli⁹⁸⁶, Jorge Moscat¹⁰⁴⁵, Pope L Moseley¹⁸⁰², Serge Mostowy⁴⁷⁶, Elisa Motori⁷³⁸, Denis Mottet¹⁷¹⁶, Jeremy C Mottram²⁰⁵⁶, Charbel E-H Moussa³⁶³, Vassiliki E Mpakou¹⁴⁷², Hasan Mukhtar²⁰⁴⁷, Jean M Mulcahy Levy¹⁶⁰⁹, Sylviane Muller²¹², Raquel Muñoz-Moreno⁵⁵², Cristina Muñoz-Pinedo⁶⁵, Christian Münz²⁰⁶¹, Maureen E Murphy¹²²¹, James T Murray¹²⁶⁴, Aditya Murthy³⁵¹, Indira U Mysorekar²¹¹⁷, Ivan R Nabi¹⁵⁰⁶, Massimo Nabissi¹⁵⁷⁴, Gustavo A Nader⁶⁴², Yukitoshi Nagahara¹²⁴⁷, Yoshitaka Nagai⁸²⁶, Kazuhiro Nagata⁶⁸⁰, Anika Nagelkerke¹⁰⁰⁷, Péter Nagy²⁹⁹, Samisubbu R Naidu⁴⁸⁴, Sreejayan Nair²⁰⁵⁵, Hiroyasu Nakano¹²³⁶, Hitoshi Nakatogawa¹²⁴⁹, Meera Nanjundan¹⁹³⁹, Gennaro Napolitano¹¹⁸⁶, Naweed I Naqvi¹¹⁸⁷, Roberta Nardacci⁸⁴³, Derek P Narendra⁴²³, Masashi Narita¹⁵⁶⁸, Anna Chiara Nascimbeni¹³⁹³, Ramesh Natarajan²⁰⁸⁴, Luiz C Navegantes¹⁹¹⁶, Steffan T Nawrocki¹⁹⁷³, Taras Y Nazarko¹⁵⁴⁹, Volodymyr Y Nazarko¹⁶⁸², Thomas Neill¹²²⁹, Luca M Neri¹⁶³⁹, Mihai G Netea¹⁰⁰⁵, Romana T Netea-Maier¹⁰⁰⁴, Bruno M Neves¹⁴⁷⁵, Paul A Ney⁹⁰², Ioannis P Nezis²⁰⁴³, Hang TT Nguyen¹³⁵⁷, Huu Phuc Nguyen²⁰²⁰, Anne-Sophie Nicot⁵⁰⁷, Hilde Nilsen^{20,1831}, Per Nilsson^{640,693}, Mikio Nishimura⁸⁴¹, Ichizo Nishino⁸²⁷, Mireia Niso-Santano¹³⁰⁸, Hua Niu¹¹¹⁹, Ralph A Nixon⁹¹⁰, Vincent CO Njar¹⁷⁴⁵, Takeshi Noda⁹⁴⁷, Angelika A Noegel¹⁶⁰², Elsie Magdalena Nolte¹⁸⁸⁹, Erik Norberg⁶⁴², Koenraad K Norga¹⁴⁶⁰

- Sakineh Kazemi Noureini, Shoji Notomi⁴²⁴, Lucia Notterpek¹⁶⁴², Karin Nowikovsky⁷⁸⁰, Nobuyuki Nukina⁶²¹, Thorsten Nürnberger²⁰¹⁹, Valerie B O'Donnell¹⁰⁰, Tracey O'Donovan¹⁴¹⁰, Peter J O'Dwyer¹⁸⁵⁵, Ina Oehme³⁷⁵, Clara L Oeste²³¹, Michinaga Ogawa⁸⁴⁷, Besim Ogretmen⁷⁷⁴, Yuji Ogura¹¹⁴¹, Young J Oh²¹⁴⁸, Masaki Ohmuraya⁶⁷⁵, Takayuki Ohshima¹²⁴⁵, Rani Ojha⁹⁸⁸, Koji Okamoto⁹⁴⁸, Toshiro Okazaki⁶²⁹, F Javier Oliver⁵⁴⁷, Karin Ollinger⁷⁰¹, Stefan Olsson¹⁶¹⁸, Daniel P Orban^{1766,1771}, Paulina Ordóñez¹⁵⁴⁴, Idil Orhon¹³⁹³, Laszlo Orosz¹⁹⁶¹, Eyleen J O'Rourke²⁰⁴², Helena Orozco^{2034,2035}, Angel L Ortega²⁰³⁷, Elena Ortona⁵⁸⁰, Laura D Osellame⁷⁸⁹, Junko Oshima²⁰⁴⁴, Shigeru Oshima¹²⁵¹, Heinz D Osiewacz³⁸⁷, Takano Otomo⁹⁴⁴, Kinya Otsu⁶⁵², Jing-hsiung James Ou¹⁹⁴⁶, Tiago F Outeiro¹⁴⁴⁰, Dong-yun Ouyang⁶⁰³, Hongjiao Ouyang¹⁸⁷⁵, Michael Overholtzer⁷⁸³, Michelle A Ozbun¹⁸⁰¹, P Hande Ozdinler⁹²³, Bulent Ozpolat¹⁹⁹⁸, Consiglia Pacelli¹³⁷³, Paolo Paganetti⁶⁹², Guylène Page¹⁸⁸⁴, Gilles Pages⁴⁹⁸, Ugo Pagnini¹⁷⁹⁷, Beata Pajak^{793,2106}, Stephen C Pak¹⁸⁸⁰, Karolina Pakos-Zebrucka⁸⁸⁵, Nazzy Pakpour¹⁵²⁷, Zdena Palková¹⁴⁹, Francesca Palladino¹³⁸⁵, Kathrin Pallaut¹⁷⁰⁴, Nicolas Pallet⁵⁰¹, Marta Palmieri²⁰³⁸, Søren R Paludan⁴, Camilla Palumbo¹⁹⁰³, Silvia Palumbo¹⁸⁵², Olatz Pampliega⁸, Hongming Pan²¹⁶⁷, Wei Pan¹²¹⁶, Theocharis Panaretakis⁶³⁹, Aseem Pandey^{1195,1197}, Areti Pantazopoulou¹³⁴, Zuzana Papackova¹²⁹⁷, Daniela L Papademetrio¹²⁹⁷, Issidora Papassideri⁸²², Alessio Papini¹⁶⁴⁰, Nirmala Parajuli¹⁴⁶⁹, Julian Pardo¹³¹⁹, Vrajesh V Parekh²⁰⁸⁰, Giancarlo Parenti³¹⁹, Jong-In Park⁷⁶⁵, Junsoo Park²¹⁵², Ohkmae K Park⁶⁶⁷, Roy Parker¹⁶¹⁰, Rosanna Parlato^{1667,2027}, Jan B Parys⁶⁷⁴, Katherine R Parzych^{1766,1771}, Jean-max Pasquet¹³⁴⁹, Benoit Pasquier¹⁰⁵⁰, Kishore BS Pasumarthi²⁴⁸, Daniel Patschan¹⁴²⁵, Cam Patterson⁹¹³, Sophie Pattingre^{573,1369}, James Scott Pattison¹⁹³⁵, Arnim Pause⁷⁵³, Hermann Pavenstädt¹⁴²⁴, Flaminia Pavone²¹⁰, Zully Pedrozo¹⁵⁸⁶, Fernando J Peña¹⁶³⁸, Miguel A Peñalva¹³⁴, Mario Pende¹³⁹⁰, Jianxin Peng¹¹⁵, Fabio Penna²⁰²², Josef M Penninger⁵³⁸, Anna Pensalfini¹¹², Salvatore Pepe¹⁷⁵⁷, Paulo C Pereira¹⁵⁹⁹, Verónica Pérez-de la Cruz⁵⁵³, María Esther Pérez-Pérez¹³¹⁷, Diego Pérez-Rodríguez¹³⁰⁹, Dolores Pérez-Sala²³¹, Celine Perier²⁰⁷¹, Andras Perl¹¹⁴⁹, David H Perlmutter¹⁸⁷⁴, Ida Perrotta¹⁵¹⁸, Shazib Pervaiz^{243,884,891}, Maija Pesonen¹⁶³⁰, Jeffrey E Pessin³³, Godefridus J Peters²⁰⁹⁷, Morten Petersen¹⁶¹⁷, Irina Petrache⁸⁶⁹, Basil J Petrof⁷⁵⁴, Goran Petrovski^{949,1832,1962}, James M Phang⁸⁹⁶, Mauro Piacentini¹⁹⁰⁰, Marina Pierdominici⁵⁸⁰, Philippe Pierre^{17,213,513,1474}, Valérie Pierrefite-Carle¹³⁸⁷, Federico Pietrocola^{302,396,515,1392}, Felipe X Pimentel-Muñoz¹³¹⁴, Mario Pinar¹³⁴, Benjamin Pineda⁵⁵⁴, Ronit Pinkas-Kramarski¹¹⁸², Marcello Pinti¹⁷⁸⁷, Paolo Pinton¹⁶³⁹, Bilal Piperdi³⁵, James M Piret¹⁵¹³, Leonidas C Platanios^{592,926}, Harald W Platta¹⁰²¹, Edward D Plowey¹¹⁴⁵, Stefanie Pöggeler³⁵⁷, Marc Poirot²⁰¹³, Peter Polčič²²⁶, Angelo Poletti¹³³⁴, Audrey H Poon⁷⁵⁶, Hana Popelka⁶⁹⁹, Blagovesta Popova³⁵⁶, Izabela Poprawa¹⁹²⁷, Shibu M Poulouse²⁰⁶⁸, Joanna Poulton¹⁸⁴³, Scott K Powers¹⁶⁴⁵, Ted Powers¹⁵²⁸, Mercedes Pozuelo-Rubio¹²⁸, Krisna Prak¹⁴¹⁴, Reinhild Prange⁶⁰⁷, Mark Prescott⁷⁸⁹, Muriel Priault¹³⁴⁷, Sharon Prince¹⁵⁷⁸, Richard L Proia⁸⁶⁵, Tassula Proikas-Cezanne²⁸², Holger Prokisch¹¹⁷⁴, Vasilis J Promponas¹⁶²², Karin Przyklenk²¹²¹, Rosa Puertollano⁸⁵³, Subbiah Pugazhenthil¹⁶¹¹, Luigi Puglielli²⁰⁴⁹, Aurora Pujol^{66,199,468}, Julien Puyal¹⁷¹⁰, Dohun Pyeon¹⁶¹³, Xin Qi¹⁰³, Wenbin Qian²¹⁶¹, Zheng-Hong Qin¹¹²², Yu Qiu¹¹³⁷, Ziwei Qu¹¹⁸⁷, Joe Quadrilatero²⁰⁴⁶, Frederick Quinn¹⁶⁵⁶, Nina Raben⁸⁶⁴, Hannah Rabinowich¹⁸⁷⁰, Flavia Radogna⁴⁴⁸, Michael J Ragusa²⁵⁸, Mohamed Rahmani²⁰⁸⁹, Komal Raina¹⁶⁰⁴, Sasanka Ramanadham¹⁴⁴⁸, Rajagopal Ramesh¹⁸²⁵, Abdelhaq Rami¹⁴⁰⁹, Sarron Randall-Demllo¹⁹⁶⁵, Felix Randow^{802,1571}, Hai Rao¹⁹⁷⁴, V Ashutosh Rao¹²⁷², Blake B Rasmussen¹⁹⁸⁶, Tobias M Rasse⁴²⁹, Edward A Ratovitski⁶¹⁰, Pierre-Emmanuel Rautou^{446,516,962,1391}, Swapan K Ray¹⁹³², Babak Razani^{2113,2116}, Bruce H Reed²⁰⁴⁵, Fulvio Reggiori¹⁴³⁸, Markus Rehm¹⁰¹⁸, Andreas S Reichert¹³⁴⁶, Theo Rein⁷⁴², David J Reiner¹¹⁹⁶, Eric Reits¹⁴, Jun Ren²⁰⁵⁴, Xingcong Ren⁹⁷⁴, Maurizio Renna¹⁵⁷⁰, Jane EB Reusch^{263,1612}, Jose L Revuelta¹³³³, Leticia Reyes²⁰⁵², Alireza R Rezaie¹¹³⁹, Robert I Richards¹⁴⁴⁷, Des R Richardson¹⁹⁵⁹, Clémence Richetta¹¹²⁶, Michael A Riehle¹⁴⁶⁴, Bertrand H Rihn⁷⁰⁹, Yasuko Rikihisa⁹³³, Brigit E Riley¹⁰⁴⁹, Gerald Rimbach¹⁷⁰⁴, Maria Rita Rippon¹³³⁹, Konstantinos Ritis²⁶⁰, Federica Rizzi¹⁸⁵⁰, Elizete Rizzo¹³³⁰, Peter J Roach⁴⁸³, Jeffrey Robbins¹⁵⁹², Michel Roberge¹⁵⁰⁴, Gabriela Roca¹¹⁷⁷, Maria Carmela Roccheri¹⁸⁴⁸, Sonia Rocha¹⁶²⁷, Cecilia MP Rodrigues¹³²⁴, Clara I Rodríguez²³⁸, Santiago Rodriguez de Cordoba²⁶⁴, Natalia Rodriguez-Muela¹³⁴, Jeroen Roelofs⁶³³, Vladimir V Rogov³⁸³, Troy T Rohn⁷⁹, Bärbel Rohrer⁷⁷⁶, Davide Romanelli¹⁶⁸⁷, Luigina Romani¹⁸⁶², Patricia Silvia Romano¹³²¹, M Isabel G Roncero¹³⁰⁶, Jose Luis Rosa¹³⁴⁴, Alicia Rosello⁹⁹¹, Kirill V Rosen^{245,247}, Philip Rosenstiel¹⁷⁰³, Magdalena Rost-Roszkowska¹⁹²⁷, Kevin A Roth¹⁴⁵⁰, Gael Roué⁵¹⁷, Mustapha Rouis²⁰⁶⁴, Kasper M Rouschop⁷¹⁹, Daniel T Ruan⁷⁰, Diego Ruano¹³¹⁶, David C Rubinsztein¹⁵⁶⁶, Edmund B Rucker III¹⁶⁹⁸, Assaf Rudich⁶⁷, Emil Rudolf¹⁴⁸, Ruediger Rudolf⁷³⁰, Markus A Ruegg¹⁴⁸¹, Carmen Ruiz-Roldan¹³⁰⁶, Avnika Ashok Ruparelia⁷⁹², Paola Rusmini¹³³⁴, David W Russ⁹³⁷, Gian Luigi Russo⁸⁷², Giuseppe Russo¹¹⁸⁸, Rossella Russo¹⁵²⁰, Tor Erik Rusten^{953,1827}, Victoria Ryabovol⁵³⁰, Kevin M Ryan¹⁶⁵⁷, Stefan W Ryter²¹²⁷, David M Sabatini²¹³⁵, Michael Sacher^{230,748}, Carsten Sachse³¹², Michael N Sack⁸⁵², Junichi Sadoshima¹⁰²⁸, Paul Saftig¹⁸⁹, Ronit Sagi-Eisenberg¹¹⁸⁴, Sumit Sahni¹⁹⁵⁹, Pothana Saikumar¹⁹⁷⁵, Tsunenori Saito⁹¹⁷, Tatsuya Saitoh¹²⁴⁶, Koichi Sakakura³⁹³, Machiko Sakoh-Nakatogawa¹²⁴⁸, Yasuhito Sakuraba¹⁰⁷⁷, María Salazar-Roa¹¹³², Paolo Salomoni¹²⁷⁵, Ashok K Saluja¹⁷⁸⁶, Paul M Salvaterra⁶⁰, Rosa Salvioli⁵⁸¹, Afshin Samali⁸⁸⁵, Anthony MJ Sanchez¹⁸⁶¹, José A Sánchez-Alcázar¹³²², Ricardo Sanchez-Prieto¹³⁰⁰, Marco Sandri¹⁸⁴⁷, Miguel A Sanjuan⁷⁸¹, Stefano Santaguida⁷³⁷, Laura Santambrogio³⁴, Giorgio Santoni¹⁵⁷⁵, Claudia Nunes dos Santos^{461,548}, Shweta Saran⁵⁹¹, Marco Sardiello⁵⁶, Graeme Sargent²⁰⁰⁹, Pallabi Sarkar¹¹², Sovan Sarkar¹⁴⁹⁴, Maria-Rosa Sarrias⁴²⁷, Minnie M Sarwal¹⁵⁶⁰, Chihiro Sasakawa¹⁵², Motoko Sasaki⁶³¹, Miklos Sass²⁹⁹, Ken Sato³⁹⁵, Miyuki Sato³⁹⁴, Joseph Satriano¹⁵⁴¹, Niramol Savaraj⁷⁸⁶, Svetlana Saveljeva⁹⁵, Liliana Schaefer³⁸⁵, Ulrich E Schaible¹⁰⁰⁹, Michael Scharl¹⁴²⁹, Hermann M Schatzl¹⁵²³, Randy Schekman¹⁵²⁵, Wiep Scheper^{2100,2101,2102,2103}, Alfonso Schiavi^{587,1901},

- Hyman M Schipper^{594,757}, Hana Schmeisser⁸⁶⁰, Jens Schmidt¹⁴³⁹, Ingo Schmitz^{434,957,958,959}, Bianca E Schneider¹⁰⁰⁹,
 E Marion Schneider¹⁴²⁸, Jaime L Schneider⁸, Eric A Schon²¹⁹, Miriam J Schönenberger²⁰⁶², Axel H Schönthal¹⁹⁴⁵,
 Daniel F Schorderet^{574,1709}, Bernd Schröder¹⁸⁹, Sebastian Schuck⁴³⁰, Ryan J Schulze⁷⁴³, Melanie Schwarten³²⁹,
 Thomas L Schwarz⁸⁰, Sebastiano Sciarretta^{561,1028,1899}, Kathleen Scotto¹⁰³⁵, A Ivana Scovassi⁵³⁹, Robert A Screation¹¹⁶⁶,
 350 Mark Screen⁴³⁶, Hugo Seca^{1885,1886,1888}, Simon Sedej⁷⁶⁹, Laura Segatori¹⁰¹⁰, Nava Segev¹⁶⁸², Per O Seglen¹⁸²⁸,
 Jose M Seguí-Simarro¹³⁴⁵, Juan Segura-Aguilar¹⁵⁸⁸, Iban Seiliez⁴⁹⁴, Ekihiro Seki¹¹⁰, Christian Sell²⁶⁸, Iban Selliez⁴⁹⁴,
 Clay F Semenkovich²¹¹², Gregg L Semenza⁶¹³, Utpal Sen¹⁷²⁶, Andreas L Serra²⁰⁶⁰, Ana Serrano-Puebla¹³⁴,
 Hiromi Sesaki⁶¹⁰, Takao Setoguchi⁶²⁷, Carmine Settembre²⁷⁷, John J Shacka¹⁴⁵⁰, Ayesha N Shajahan-Haq⁷⁰⁵,
 Irving M Shapiro¹²³², Shweta Sharma¹⁷⁴⁰, Hua She²⁹³, C-K James Shen¹², Chiung-Chyi Shen⁴⁵⁹, Han-Ming Shen⁸⁹¹,
 355 Sanbing Shen⁸⁸⁷, Weili Shen¹⁰⁹⁵, Rui Sheng¹¹²⁰, Xianyong Sheng⁹⁷, Zu-Hang Sheng⁹¹⁶, Trevor G Shepherd²¹³³,
 Junyan Shi^{1142,1509}, Qiang Shi²⁰⁶⁶, Qinghua Shi¹⁹²⁰, Yuguang Shi⁹⁷², Shusaku Shibutani²¹⁴⁵, Kenichi Shibuya⁸¹⁸,
 Yoshihiro Shidoji¹⁷⁹⁴, Jeng-Jer Shieh⁸³⁵, Chwen-Ming Shih¹¹⁶⁹, Yohta Shimada⁶⁰⁰, Shigeomi Shimizu¹²⁵²,
 Dong Wook Shin⁴¹, Mari L Shinohara²⁷², Michiko Shintani⁶⁵⁶, Takahiro Shintani¹²⁴², Tetsuo Shioi⁶⁸³, Ken Shirabe⁶⁸⁷,
 Ronit Shiri-Sverdlow⁷²⁰, Orian Shirihai⁸², Gordon C Shore⁷⁴⁹, Chih-Wen Shu⁶³⁷, Deepak Shukla¹⁶⁸¹,
 360 Andriy A Sibirny^{821,1909}, Valentina Sica^{302,396,515,1392}, Christina J Sigurdson¹⁵⁴², Einar M Sigurdsson⁹⁰⁶,
 Puran Singh Sijwali²⁴⁰, Beata Sikorska⁷⁷¹, Wilian A Silveira¹⁹¹⁶, Sandrine Silvente-Poirot²⁰¹³, Gary A Silverman¹⁸⁸⁰,
 Jan Simak¹²⁷¹, Thomas Simmet¹²⁸³, Anna Katharina Simon⁸⁰¹, Hans-Uwe Simon¹⁴⁹³, Cristiano Simone¹⁴⁸⁰,
 Matias Simons⁹⁶³, Anne Simonsen¹⁸³⁴, Rajat Singh²⁵, Shivendra V Singh¹⁸⁶⁵, Shrawan K Singh⁹⁸⁸, Debasish Sinha⁶¹⁵,
 Sangita Sinha⁹¹⁸, Frank A Sinicropo⁷⁴⁶, Agnieszka Sirko⁹⁸³, Kapil Sirohi¹²³, Balindiwe JN Sishi¹¹⁵¹, Annie Sittler¹¹²⁵,
 365 Parco M Siu⁴⁴³, Efthimios Sivridis²⁶¹, Ana Skwarska³⁴⁷, Ruth Slack¹⁸³⁸, Iva Slaninová⁷³¹, Nikolai Slavov⁹²⁰,
 Soraya S Smaili³¹⁷, Keiran SM Smalley⁷⁸⁷, Duncan R Smith⁷²⁸, Stefaan J Soenen⁶⁷², Scott A Soleimanpour¹⁷⁶⁰,
 Anita Solhaug⁹²⁷, Kumaravel Somasundaram⁴⁷⁹, Jin H Son³¹⁴, Avinash Sonawane⁴⁷¹, Chunjuan Song⁴³, Fuyong Song¹⁰⁸¹,
 Hyun Kyu Song⁶⁶⁷, Ju-Xian Song⁴⁴², Wei Song⁵⁹³, Kai Y Soo⁶⁸⁹, Anil K Sood^{761,763}, Tuck Wah Soong⁸⁹⁰,
 Virawudh Soontornnyomkij¹⁵⁵³, Maurizio Sorice¹⁰⁵⁷, Federica Sotgia¹⁷³⁵, David R Soto-Pantoja²¹⁰⁴,
 370 Areechun Sotthibundhu⁷²⁷, Maria João Sousa¹⁷⁸⁰, Herman P Spaink⁶⁹⁷, Paul N Span¹⁰⁰⁶, Anne Spang¹⁴⁸²,
 Janet D Sparks¹⁸⁹⁷, Peter G Speck³²³, Stephen A Spector¹⁵⁴³, Claudia D Spies¹⁴⁶, Wolfdieter Springer⁷⁴⁴, Daret St Clair¹⁷⁰¹,
 Alessandra Stacchiotti⁸⁴, Bart Staels¹⁷¹⁷, Michael T Stang¹⁸⁸², Daniel T Starczynowski²⁰², Petro Starokadomsky¹⁹⁹⁵,
 Clemens Steegborn¹⁴⁸⁴, John W Steele¹⁵³⁹, Leonidas Stefanis⁷⁵, Joan Steffan¹⁵³⁴, Christine M Stellrecht¹⁹⁸³,
 Harald Stenmark⁹⁵², Tomasz M Stepkowski⁵⁴¹, Stephan T Stern⁶⁹⁸, Craig Stevens²⁸⁵, Brent R Stockwell^{221,222},
 375 Veronika Stoka⁵⁸⁸, Zuzana Storchova⁷³⁹, Björn Stork⁴³³, Vassilis Stratoulis¹⁶⁶⁹, Dimitrios J Stravopodis⁸²²,
 Pavel Strnad¹⁴¹⁷, Anne Marie Strohecker⁹³⁵, Anna-Lena Ström¹¹⁵³, Per Stromhaug⁷¹, Jiri Stulik⁵⁴⁰, Yu-xiong Su¹⁶⁷²,
 Zhaoliang Su⁵⁹⁷, Carlos S Subauste¹⁰⁴, Srinivasa Subramaniam¹²¹⁵, Carolyn M Sue¹⁹⁵⁸, Sang Won Suh⁴⁰⁶, Xinning Sui²¹⁶⁷,
 Supawadee Suksee⁷⁷⁹, David Sulzer²¹⁷, Fang-Lin Sun¹²⁵⁸, Jiaren Sun¹⁹⁸⁵, Jun Sun¹⁶⁸³, Shi-Yong Sun²⁹⁶, Yang Sun⁸¹⁵,
 Yi Sun¹⁷⁶⁹, Yingjie Sun¹¹⁰³, Vinod Sundaramoorthy⁷²⁴, Joseph Sung¹⁸⁴, Hidekazu Suzuki⁶⁴⁹, Kuninori Suzuki²⁰⁰⁰,
 380 Naoki Suzuki¹²³⁸, Tadashi Suzuki¹⁰¹³, Yuichiro J Suzuki³⁶⁵, Michele S Swanson¹⁷⁶⁴, Charles Swanton⁷⁰⁸, Karl Swärd⁸⁸⁵,
 Ghanshyam Swarup¹²³, Sean T Sweeney²⁰⁵⁷, Paul W Sylvester¹⁷²², Zsuzsanna Szatmari²⁹⁹, Eva Szegezdli⁸⁸⁵,
 Peter W Szlosarek⁹⁹⁸, Heinrich Taegtmeier¹⁹⁸⁹, Marco Tafani¹⁰⁵⁷, Emmanuel Taillebourg¹³⁸², Stephen WG Tait¹⁶⁵⁷,
 Krisztina Takacs-Vellai³⁰⁰, Yoshinori Takahashi⁹⁷⁷, Szabolcs Takáts²⁹⁹, Genzou Takemura⁴⁴, Nagio Takigawa⁶⁴⁴,
 Nicholas J Talbot¹⁶³⁷, Elena Tamagno²⁰²³, Jerome Tamburini¹³⁸⁹, Cai-Ping Tan¹¹⁶¹, Lan Tan⁹⁹⁵, Mei Lan Tan^{729,1403},
 385 Ming Tan¹⁹²⁸, Yee-Joo Tan^{1,893}, Keiji Tanaka¹²⁵⁴, Masaki Tanaka⁶⁷⁷, Daolin Tang¹⁸⁷¹, Dingzhong Tang¹⁸⁰, Guomei Tang²¹⁷,
 Isei Tanida⁶²³, Kunikazu Tanji⁴³⁸, Bakhos A Tannous⁷³⁵, Jose A Tapia¹⁶³⁸, Inmaculada Tasset-Cuevas⁸, Marc Tatar⁹¹,
 Iman Tavassoly⁷⁹⁶, Nektarios Tavernarakis^{331,1619,1620}, Allen Taylor¹²⁶⁹, Graham S Taylor¹⁴⁹⁵, Gregory A Taylor^{272,273,274,278},
 J Paul Taylor¹¹³⁴, Mark J Taylor⁷⁰⁴, Elena V Tchétina⁸²⁰, Andrew R Tee⁹⁸, Steven Teitelbaum²¹²⁰,
 Fatima Teixeira-Clerc^{506,1397}, Sucheta Telang¹⁷²⁴, Tewin Tencomnao¹⁹¹, Ba-Bie Teng¹⁹⁷⁰, Ru-Jeng Teng⁷⁶⁶, Faraj Terro¹⁷¹⁸,
 390 Gianluca Tettamanti¹⁶⁸⁷, Arianne L Theiss⁵⁷, Anne E Theron¹⁸⁹⁰, Kelly Jean Thomas²¹⁶, Marcos P Thome¹³²⁰,
 Paul G Thomes¹⁷⁹⁸, Andrew Thorburn¹⁶¹⁴, Jeremy Thorner¹⁵²⁴, Thomas Thum⁴¹¹, Michael Thumm³⁵⁹,
 Teresa LM Thurston⁴⁷³, Ling Tian¹⁷⁴, Andreas Till^{1500,1551}, Jenny Pan-yun Ting^{1817,1815}, Vladimir I Titorenko²²⁹,
 Lilach Tokor¹⁵¹⁰, Stefano Toldo²⁰⁸⁸, Sharon A Tooze⁷⁰⁷, Ivan Topisirovic^{595,757}, Maria Lyngaas Torgersen^{950,1210,1829},
 Liliana Torosantucci²⁴², Alicia Torriglia⁵⁰⁰, Maria Rosaria Torrisi¹⁰⁵⁶, Cathy Tournier¹⁷³⁴, Roberto Towns¹⁷⁶²,
 395 Vladimir Trajkovic¹⁴⁸⁸, Leonardo H Travassos³¹⁶, Gemma Triola⁵²⁹, Durga Nand Tripathi¹¹⁹², Daniela Trisciunglio¹⁰⁰⁸,
 Rodrigo Troncoso^{1301,1305}, Ioannis P Trougakos¹⁴⁷¹, Anita C Truttmann¹⁴¹⁸, Kuen-Jer Tsai⁸³¹, Mario P Tschan¹⁴⁹⁰,
 Yi-Hsin Tseng¹⁴¹, Takayuki Tsukuba⁸⁰⁷, Allan Tsung¹⁸⁶⁷, Andrey S Tsvetkov¹⁹⁸⁸, Shuiping Tu¹¹⁰⁰, Hsing-Yu Tuan⁸⁸¹,
 Marco Tucci¹⁴⁷⁹, David A Tumbarello¹⁹⁴⁴, Boris Turk⁵⁸⁸, Vito Turk⁵⁸⁸, Robin FB Turner¹⁵¹⁴, Anders A Tveita⁹⁵¹,
 Suresh C Tyagi¹⁷²⁹, Makoto Ubukata⁴⁴¹, Yasuo Uchiyama⁶²³, Andrej Udelnow⁹⁵⁶, Takashi Ueno⁶²², Midori Umekawa¹⁰¹⁵,
 400 Rika Umemiya-Shirafuji⁹²⁸, Benjamin R Underwood⁶¹, Christian Ungermann¹⁸³⁷, Ryo Ushioda⁶⁸¹, Vladimir N Uversky¹⁹⁴⁰,
 Néstor L Uzcátegui¹¹⁸, Thomas Vaccari⁴⁷⁰, Maria I Vaccaro¹⁵¹⁷, Libuše Váchová⁵³⁷, Helin Vakifahmetoglu-Norberg⁶⁴²,
 Rut Valdor¹⁷⁹³, Enza Maria Valente¹⁹¹³, Francois Vallette¹³⁷⁶, Angela M Valverde⁵⁴⁵, Greet Van den Berghe⁶⁶⁹,
 Ludo Van Den Bosch⁶⁶⁸, Gijs R van den Brink¹³, F Gisou van der Goot²⁸⁴, Ida J van der Klei¹⁶⁶⁵, Luc JW van der Laan³⁰³,
 Wouter G van Doorn¹⁵³¹, Marjolein van Egmond²⁰⁹⁸, Kenneth L van Golen^{1207,1625,1626}, Luc Van Kaer²⁰⁷⁹,

- 405 Menno van Lookeren Campagne³⁵², Peter Vandenabeele³⁸⁰, Wim Vandenberghe^{1431,1714}, Ilse Vanhorebeek⁶⁶⁹,
Isabel Varela-Nieto²³⁹, M Helena Vasconcelos^{1885,1886,1888}, Radovan Vasko³⁵⁸, Demetrios G Vavvas⁴²⁴,
Ignacio Vega-Naredo¹⁵⁹⁶, Guillermo Velasco²²⁸, Athanasios D Velentzas¹⁴⁷¹, Panagiotis D Velentzas¹⁷⁵⁰, Tibor Vellai³⁰¹,
Edo Vellenga¹⁴³⁵, Mikkel Holm Vendelbo³, Kartik Venkatachalam¹⁹⁷⁷, Natascia Ventura^{431,587}, Salvador Ventura¹³⁴²,
410 Patrícia ST Veras³⁸⁸, Mireille Verdier¹³⁶³, Beata G Vertessy⁹³, Andrea Viale⁷⁶², Michel Vidal¹⁴⁴⁴, Helena LA Vieira¹³³²,
Richard D Vierstra²⁰⁴⁸, Nadarajah Vigneswaran¹⁹⁷², Neeraj Vij¹¹⁶, Miquel Vila^{51,105,898}, Margarita Villar¹⁰³⁷,
Victor H Villar⁵⁰⁵, Joan Villarroya⁸, Cécile Vindis²⁰¹⁴, Giampietro Viola¹⁸⁴⁶, Maria Teresa Viscomi⁵⁶⁵, Giovanni Vitale¹⁷⁷⁸,
Dan T Vogl¹⁸⁵⁵, Olga V Voitsekhovskaja⁶⁵⁸, Clarissa von Haefen¹⁴⁶, Karin von Schwarzenberg⁷¹⁴, Daniel E Voth¹⁴⁶⁸,
Valérie Vouret-Craviari¹⁸¹², Kristiina Vuori¹⁰⁴⁸, Jatin M Vyas⁷³⁶, Christian Waeber¹⁴¹¹, Cheryl Lyn Walker¹¹⁹¹,
Mark J Walker¹⁸⁹², Jochen Walter¹⁴⁹⁸, Lei Wan^{48,160}, Xiangbo Wan¹¹¹⁶, Bo Wang⁹⁹⁴, Caihong Wang²¹¹⁷,
415 Chao-Yung Wang¹³⁸, Chengshu Wang¹⁷², Chenran Wang¹⁵⁹¹, Chuangui Wang²⁸⁰, Dong Wang⁴¹³, Fen Wang¹¹⁹⁰,
Fuxin Wang¹⁷¹, Guanghui Wang¹¹¹⁷, Hai-jie Wang¹¹⁰¹, Haichao Wang⁹¹⁹, Hong-Gang Wang⁹⁷³, Hongmin Wang¹⁹³⁶,
Hornig-Dar Wang⁸⁸³, Jing Wang¹⁴⁴³, Junjun Wang¹⁵⁶, Mei Wang²⁷⁶, Mei-Qing Wang³³³, Pei-Yu Wang⁸⁷⁹, Peng Wang³⁴²,
Richard C Wang¹⁹⁹¹, Shuo Wang¹⁶⁶, Ting-Fang Wang¹², Xian Wang¹¹¹⁵, Xiao-jia Wang²¹⁵⁵, Xiao-Wei Wang²¹⁶²,
Xin Wang⁸⁷, Xuejun Wang¹⁹³⁷, Yan Wang¹²⁶⁶, Yanming Wang⁹⁷⁸, Ying Wang⁶⁴, Ying-Jan Wang⁸³², Yipeng Wang²⁷⁹,
420 Yu Wang¹⁶⁷¹, Yu Tian Wang¹⁵⁰⁷, Yuqing Wang²⁰⁰⁹, Zhinong Wang¹⁴⁵, Pablo Wappner⁵⁵¹, Carl Ward¹⁴⁹⁴,
Diane McVey Ward²⁰³³, Gary Warnes¹⁰⁰⁰, Hirotaka Watada⁶²⁰, Yoshihisa Watanabe⁶⁷⁹, Kei Watase¹²⁵⁰,
Timothy E Weaver¹⁵⁹⁰, Colin D Weekes¹⁶⁰⁶, Jiwu Wei⁸¹⁴, Thomas Weide¹⁴²⁷, Conrad C Weihl²¹¹⁵, Günther Weindl³³⁷,
Simone Nardin Weis¹³²³, Longping Wen¹⁹¹⁸, Xin Wen^{1766,1771}, Yunfei Wen^{761,763}, Benedikt Westermann¹⁴⁸³,
Cornelia M Weyand¹¹⁴⁷, Anthony R White¹⁷⁵⁵, Eileen White¹⁰³³, J Lindsay Whitton¹²¹³, Alexander J Whitworth⁸⁰³,
425 Joëlle Wiels¹⁴⁰², Franziska Wild⁷³⁰, Manon E Wildenberg¹³, Tom Wileman¹⁶²⁹, Deepti Srinivas Wilkinson¹⁰⁴⁸,
Simon Wilkinson¹⁶³⁴, Dieter Willbold^{330,432,469}, Chris Williams^{76,1665}, Katherine Williams²⁰⁶⁷, Peter R Williamson⁸⁵⁶,
Konstanze F Winklhofer¹⁰²², Steven S Witkin²¹²⁵, Stephanie E Wohlgenuth¹⁶⁴⁴, Thomas Wollert⁷⁴⁰,
Ernst J Wolvetang¹⁸⁹³, Esther Wong⁸¹⁷, G William Wong⁶¹¹, Richard W Wong⁶³², Vincent Kam Wai Wong⁷²²,
Elizabeth A Woodcock⁵⁴, Karen L Wright⁶⁹⁵, Chunlai Wu⁷¹², Defeng Wu⁴⁶⁶, Gen Sheng Wu²¹²³, Jian Wu³⁴¹,
430 Junfang Wu¹⁷⁴³, Mian Wu¹⁹²¹, Min Wu¹⁸¹⁹, Shengzhou Wu²¹³², William KK Wu¹⁸¹, Yaohua Wu¹²⁰², Zhenlong Wu¹⁵⁷,
Cristina PR Xavier^{1885,1888}, Ramnik J Xavier⁴¹⁶, Gui-Xian Xia¹⁷¹, Tian Xia¹⁵³⁶, Weiliang Xia^{1088,1099}, Yong Xia¹²¹⁷,
Hengyi Xiao¹¹⁰⁷, Jian Xiao¹⁰⁶³, Shi Xiao¹¹⁶³, Wuhan Xiao¹⁷⁰, Chuan-Ming Xie¹⁷⁶⁸, Zhiping Xie¹⁰⁸⁹, Zhonglin Xie¹⁸²⁶,
Maria Xilouri⁷⁴, Yuyan Xiong¹⁶⁵², Chuanshan Xu¹⁸⁶, Congfeng Xu¹⁰⁹⁶, Feng Xu³⁴⁵, Haoxing Xu¹⁷⁶⁶, Hongwei Xu⁴¹⁴,
Jian Xu¹⁸²⁴, Jianzhen Xu¹¹⁰⁵, Jinxian Xu^{373,374}, Liang Xu¹⁶⁹⁴, Xiaolei Xu⁷⁴⁶, Yangqing Xu⁴²¹, Ye Xu⁶⁰¹, Zhi-Xiang Xu¹⁴⁴⁹,
435 Ziheng Xu^{1766,1771}, Yu Xue⁴⁵⁷, Takahiro Yamada⁴³⁹, Ai Yamamoto²²⁴, Koji Yamanaka⁸⁰⁹, Shunhei Yamashina⁶²⁴,
Shigeko Yamashiro¹⁰³⁰, Bing Yan¹⁰⁸², Bo Yan⁶⁰⁵, Xianghua Yan⁴⁵⁵, Zhen Yan²⁰⁴¹, Yasuo Yanagi¹¹¹⁴, Dun-Sheng Yang⁹⁰⁵,
Jin-Ming Yang⁹⁷⁵, Liu Yang¹²⁰³, Minghua Yang¹¹⁷, Pei-Ming Yang¹¹⁷¹, Peixin Yang¹⁷⁴⁷, Qian Yang¹²⁰⁵, Wannian Yang³⁵⁰,
Wei Yuan Yang¹⁰, Xuesong Yang⁶⁰⁴, Yi Yang⁴⁰⁸, Ying Yang¹⁰⁸⁷, Zhifen Yang¹¹⁴⁴, Zhihong Yang¹⁶⁵¹, Meng-Chao Yao¹²,
Pamela J Yao⁸⁶², Xiaofeng Yao²⁵⁰, Zhenyu Yao¹⁷⁵, Zhiyuan Yao¹⁷⁶², Linda S Yasui⁹²¹, Mingxiang Ye³³²,
440 Barry Yedvobnick²⁸⁸, Behzad Yeganeh²⁰⁰⁸, Elizabeth S Yeh⁷⁷⁵, Patricia L Yeyati²⁸⁶, Fan Yi¹⁰⁸⁴, Long Yi¹²²⁶,
Xiao-Ming Yin⁴⁸⁷, Calvin K Yip¹⁵⁰⁵, Yeong-Min Yoo²¹⁵¹, Young Hyun Yoo²⁶⁶, Seung-Yong Yoon²⁰³⁰, Kenichi Yoshida⁷⁸²,
Tamotsu Yoshimori⁹⁴⁵, Ken H Young¹⁹⁸⁰, Huixin Yu⁵⁹⁶, Jane J Yu⁸⁶, Jin-Tai Yu⁹⁹⁵, Jun Yu¹⁸³, Li Yu¹²⁶⁷, W Haung Yu²²⁵,
Xiao-Fang Yu³²⁰, Zhengping Yu¹²²⁵, Junying Yuan⁴²¹, Zhi-Min Yuan⁴²⁶, Beatrice YJT Yue¹⁶⁷⁸, Jianbo Yue²⁰⁴,
Zhenyu Yue⁴⁶⁵, David N Zacks¹⁷⁶⁷, Eldad Zacksenhaus¹²⁵⁹, Nadia Zaffaroni³²⁷, Tania Zaglia¹⁸⁴⁷, Zahra Zakeri¹⁰⁰²,
445 Vincent Zecchini⁷⁹⁹, Jinsheng Zeng¹¹⁵⁸, Min Zeng¹²¹², Qi Zeng¹, Antonis S Zervos¹⁵⁸⁰, Donna D Zhang¹⁴⁶⁵,
Fan Zhang²⁰⁷⁵, Guo Zhang¹²¹¹, Guo-Chang Zhang¹⁶⁸⁵, Hao Zhang¹¹⁰⁴, Hong Zhang¹⁶⁹, Hongbing Zhang^{161,965},
Jian Zhang^{332,334}, Jiangwei Zhang¹¹⁹³, Jianhua Zhang¹⁴⁵⁰, Jing-pu Zhang¹⁶², Li Zhang⁵⁹⁶, Lin Zhang^{1860,1881},
Long Zhang²¹⁶⁴, Ming-Yong Zhang¹⁷⁶, Xiangnan Zhang³⁴², Xu Dong Zhang¹⁸⁰⁷, Yan Zhang¹⁰⁸⁰, Yang Zhang¹⁶⁷⁵,
Yanjin Zhang¹⁷⁴¹, Yingmei Zhang^{2053,2141}, Yunjiao Zhang¹⁹¹⁸, Mei Zhao²¹³⁹, Wei-Li Zhao¹⁰⁹⁷, Xiaonan Zhao¹⁰⁹⁶,
450 Yan G Zhao¹⁷⁷, Ying Zhao⁹⁷⁰, Yongchao Zhao¹⁷⁶⁹, Yu-xia Zhao⁹⁹⁴, Zhendong Zhao¹⁶³, Zhizhuang J Zhao¹⁸²⁵,
Dexian Zheng¹⁶⁵, Xi-Long Zheng¹⁵²², Xiaoxiang Zheng²¹⁵⁷, Boris Zhivotovsky^{534,706}, Qing Zhong^{1968,1969,1990},
Guang-Zhou Zhou⁴³⁷, Guofei Zhou¹⁶⁷⁹, Huiping Zhou^{2086,968,971}, Shu-Feng Zhou¹⁹⁴¹, Xu-jie Zhou⁹⁶⁶, Hongxin Zhu¹⁰⁸⁶,
Hua Zhu⁹³⁶, Wei-Guo Zhu⁹⁷⁰, Wenhua Zhu²¹⁴⁰, Xiao-Feng Zhu¹¹⁶⁴, Yuhua Zhu¹⁵⁶, Shi-Mei Zhuang¹¹⁶²,
Xiaohong Zhuang¹⁸⁷, Elio Ziparo¹⁰⁵², Christos E Zois⁹⁶¹, Teresa Zoladek⁹⁸³, Wei-Xing Zong¹¹⁵⁴,
455 Antonio Zorzano^{197,528,1343}, and Susu M Zughaier²⁹¹

¹A*STAR (Agency for Science, Technology and Research), Department of Microbiology, Institute of Molecular and Cell Biology, Singapore; ²A. Mickiewicz University, Department of General Botany, Institute of Experimental Biology, Faculty of Biology, Poznań, Poland; ³Aarhus University Hospital, Department of Nuclear Medicine and PET Center, Aarhus, Denmark; ⁴Aarhus University, Department of Biomedicine, Aarhus, Denmark; ⁵Aarhus University, Department of Clinical Medicine, Aarhus, Denmark; ⁶Aarhus University, Department of Molecular Biology and Genetics, Aarhus, Denmark; ⁷Aarhus University, Medical Research Laboratory, Institute for Clinical Medicine, Aarhus, Denmark; ⁸Abert Einstein College of Medicine, Department of Developmental and Molecular Biology, Institute for Aging Studies, Bronx, NY, USA; ⁹Aberystwyth University, Institute of Biological, Environmental and Rural Sciences, Penglais, Aberystwyth, Wales, UK; ¹⁰Academia Sinica, Institute of Biological Chemistry, Taipei, Taiwan; ¹¹Academia Sinica, Institute of Biomedical Sciences, Taipei, Taiwan; ¹²Academia Sinica, Institute of Molecular Biology, Taipei, Taiwan; ¹³Academic Medical Center,

Department of Gastroenterology and Hepatology, Amsterdam, The Netherlands; ¹⁴Academic Medical Center, University of Amsterdam, Department of Cell Biology and Histology, Amsterdam, The Netherlands; ¹⁵Aix Marseille Université, CNRS, IBDM, UMR 7288, Campus de Luminy, Marseille, France; ¹⁶Aix-Marseille Université, CNRS UMR 7278, IRD198, INSERM U1095, Medicine Faculty, Marseille, France; ¹⁷Aix-Marseille Université, U2M, Centre d'Immunologie de Marseille-Luminy, Marseille, France; ¹⁸Ajou University, College of Pharmacy, Gyeonggi-do, Korea; ¹⁹Ajou University, School of Medicine, Department of Microbiology, Gyeonggi-do, Korea; ²⁰Akershus University Hospital, Oslo, Norway; ²¹Akita University, Graduate School of Medicine, Akita, Japan; ²²Al Jallila Foundation Research Centre, Dubai, UAE; ²³Albany Medical College, Center for Neuropharmacology and Neurosciences, Albany, NY, USA; ²⁴Albert Einstein Cancer Center, New York, NY, USA; ²⁵Albert Einstein College of Medicine, Bronx, NY, USA; ²⁶Albert Einstein College of Medicine, Department of Developmental and Molecular Biology, Bronx, NY, USA; ²⁷Albert Einstein College of Medicine, Department of Developmental and Molecular Biology, Institute for Aging Studies, Bronx, NY, USA; ²⁸Albert Einstein College of Medicine, Department of Medicine, Bronx, NY, USA; ²⁹Albert Einstein College of Medicine, Department of Molecular Pharmacology, Bronx, NY, USA; ³⁰Albert Einstein College of Medicine, Department of Pathology, Bronx, NY, USA; ³¹Albert Einstein College of Medicine, Departments of Biochemistry and of Medicine, Bronx, NY, USA; ³²Albert Einstein College of Medicine, Departments of Medicine (Endocrinology) and Molecular Pharmacology, Bronx, NY, USA; ³³Albert Einstein College of Medicine, Departments of Medicine and Molecular Pharmacology, Bronx, NY, USA; ³⁴Albert Einstein College of Medicine, Departments of Pathology, Microbiology and Immunology, New York, NY, USA; ³⁵Albert Einstein College of Medicine, Montefiore Medical Center, Bronx, NY, USA; ³⁶Albert Ludwigs University, Renal Division, Freiburg, Germany; ³⁷All India Institute of Medical Sciences, Departments of Anatomy, New Delhi, India; ³⁸All India Institute of Medical Sciences, Department of Gastroenterology, New Delhi, India; ³⁹All India Institute of Medical Sciences, Department of Physiology, New Delhi, India; ⁴⁰Alpert Medical School of Brown University, Vascular Research Laboratory, Providence Veterans Affairs Medical Center, Department of Medicine, Providence, RI, USA; ⁴¹Amorepacific Corporation RandD Center, Bioscience Research Institute, Gyeonggi, Korea; ⁴²Anhui University of Science and Technology, Department of Immunology and Medical Inspection, Huainan, Anhui, China; ⁴³Applied Genetic Technologies Corporation, Alachua, FL, USA; ⁴⁴Asahi University, Department of Internal Medicine, Gifu, Japan; ⁴⁵Asahi University, School of Dentistry, Department of Oral Microbiology, Division of Oral Infections and Health Sciences, Mizuho, Gifu, Japan; ⁴⁶Asahikawa Medical University, Division of Gastroenterology and Hematology/Oncology, Department of Medicine, Hokkaido, Japan; ⁴⁷Asan Medical Center, Asan Institute for Life Sciences, Seoul, Korea; ⁴⁸Asia University, Department of Biotechnology, Taichung, Taiwan; ⁴⁹Atlanta Department of Veterans Affairs Medical Center, Decatur, GA; ⁵⁰Austral University-CONICET, Gene and Cell Therapy Laboratory, Pilar, Buenos Aires, Argentina; ⁵¹Autonomous University of Barcelona (UAB), Department of Biochemistry and Molecular Biology, Barcelona, Spain; ⁵²Babraham Institute, Cambridge, UK; ⁵³Babraham Institute, Signalling Program, Cambridge, UK; ⁵⁴Baker IDI Heart and Diabetes Institute, Molecular Cardiology Laboratory, Melbourne, Australia; ⁵⁵Baylor College of Medicine, Department of Medicine, Houston, TX, USA; ⁵⁶Baylor College of Medicine, Department of Molecular and Human Genetics, Houston, TX, USA; ⁵⁷Baylor University Medical Center, Department of Internal Medicine, Division of Gastroenterology, Baylor Research Institute, Dallas, TX; ⁵⁸Beatson Institute for Cancer Research, University of Glasgow, Glasgow, UK; ⁵⁹Beckman Research Institute, City of Hope, Department of Molecular Pharmacology, Duarte, CA, USA; ⁶⁰Beckman Research Institute, City of Hope, Department of Neuroscience, Irell and Manella Graduate School of Biological Science, Duarte, CA, USA; ⁶¹Beechcroft, Fulbourn Hospital, Cambridge, UK; ⁶²Beijing Anzhen Hospital, Capital Medical University, Beijing Institute of Heart, Lung, and Blood Vessel Diseases, Beijing, China; ⁶³Beijing Institute of Pharmacology and Toxicology, State Key Laboratory and Medical Countermeasures, Beijing, China; ⁶⁴Beijing Jishuitan Hospital, Department of Molecular Orthopedics, Beijing Institute of Traumatology and Orthopedics, Beijing, China; ⁶⁵Bellvitge Biomedical Research Institute (IDIBELL), L'Hospitalet, Cell Death Regulation Group, Barcelona, Spain; ⁶⁶Bellvitge Biomedical Research Institute (IDIBELL), Neurometabolic Diseases Laboratory, Barcelona, Spain; ⁶⁷Ben-Gurion University, Department of Clinical Biochemistry and the National Institute of Biotechnology in the Negev, Beer-Sheva, Israel; ⁶⁸Ben-Gurion University, Negev and Mental Health Center, Department of Clinical Biochemistry and Pharmacology and Psychiatry Research Unit, Beer-Sheva, Israel; ⁶⁹Bernhard Nocht Institute for Tropical Medicine, Hamburg, Germany; ⁷⁰Beth Israel Deaconess Medical Center, Medical Genetics, Boston, MA, USA; ⁷¹Binghamton University, State University of New York, Binghamton, NY, USA; ⁷²Bio21 Molecular Science and Biotechnology Institute, Department of Biochemistry and Molecular Biology, Parkville, Victoria, Australia; ⁷³Biochimie et Physiologie Moléculaire des Plantes, UMR5004 CNRS/INRA/UM2/SupAgro, Institut de Biologie Intégrative des Plantes, Montpellier, France; ⁷⁴Biomedical Research Foundation of the Academy of Athens, Center of Clinical, Experimental Surgery and Translational Research, Athens, Greece; ⁷⁵Biomedical Research Foundation of the Academy of Athens, Laboratory of Neurodegenerative Diseases, Athens, Attiki, Greece; ⁷⁶Biomolecular Sciences and Biotechnology Institute (GBB), Groningen, The Netherlands; ⁷⁷BIOSS Centre for Biological Signalling Studies, Freiburg, Germany; ⁷⁸Bogomoletz Institute of Physiology, National Academy of Sciences Ukraine, General and Molecular Pathophysiology Department, Kiev, Ukraine; ⁷⁹Boise State University, Boise, ID, USA; ⁸⁰Boston Children's Hospital, F.M. Kirby Neuroscience Center, Boston, MA, USA; ⁸¹Boston University, Department of Biology, Boston, MA, USA; ⁸²Boston University, Department of Medicine, Boston, MA, USA; ⁸³Brandeis University, Department of Biology, Waltham, MA, USA; ⁸⁴Brescia University, Department of Clinical and Experimental Sciences, Brescia, Italy; ⁸⁵Brigham and Women's Hospital, Ann Romney Center for Neurologic Diseases, Department of Neurology, Harvard Medical School, Boston, MA, USA; ⁸⁶Brigham and Women's Hospital, Harvard Medical School, Boston, MA, USA; ⁸⁷Brigham and Women's Hospital, Harvard Medical School, Department of Neurosurgery, Boston, MA; ⁸⁸British Columbia Cancer Agency, Department of Molecular Biology and Biochemistry, Vancouver, BC, Canada; ⁸⁹British Columbia Cancer Agency, Terry Fox Laboratory, Vancouver, BC, Canada; ⁹⁰Broad Institute of MIT and Harvard, Cambridge, MA, USA; ⁹¹Brown University, Department of Ecology and Evolutionary Biology, Providence, RI, USA; ⁹²Brown University, Department of Molecular Biology, Cell Biology and Biochemistry, Providence, RI, USA; ⁹³Budapest University of Technology and Economics, Institute of Enzymology, RCNC, HAS and Department of Applied Biotechnology, Budapest, Hungary; ⁹⁴C.S.I.C./U.A.M., Instituto de Investigaciones Biomédicas Alberto Sols, Madrid, Spain; ⁹⁵Cambridge University, Department of Medicine, Cambridge, UK; ⁹⁶Capital Medical University, Center for Medical Genetics, Beijing Children's Hospital, Beijing, China; ⁹⁷Capital Normal University, Beijing, China; ⁹⁸Cardiff University, Heath Park, Institute of Cancer and Genetics, Cardiff, Wales, UK; ⁹⁹Cardiff University, Institute of Cancer and Genetics, Cardiff, UK; ¹⁰⁰Cardiff University, Systems Immunity Research Institute, Cardiff, UK; ¹⁰¹Case Western Reserve University, Department of Ophthalmology and Visual Sciences, Cleveland, OH, USA; ¹⁰²Case Western Reserve University, Molecular Biology and Microbiology, Cleveland, OH, USA; ¹⁰³Case Western Reserve University, School of Medicine, Department of Physiology and Biophysics, Cleveland, OH, USA; ¹⁰⁴Case Western Reserve University, School of Medicine, Division of Infectious Diseases and HIV Medicine, Department of Medicine, Cleveland, OH, USA; ¹⁰⁵Catalan Institution for Research and Advanced Studies (ICREA), Barcelona, Spain; ¹⁰⁶Catholic University of Korea, College of Pharmacy, Bucheon, Korea; ¹⁰⁷Catholic University of Korea, Seoul, Korea; ¹⁰⁸CEA/DSV/I2/BM, INSERM U1169, Gene therapy for neurodegenerative diseases, Fontenay-aux-Roses Cedex, France; ¹⁰⁹Cedars-Sinai Heart Institute, Barbara Streisand Women's Heart Center, Los Angeles, CA, USA; ¹¹⁰Cedars-Sinai Medical Center, Department of Medicine, Los Angeles, CA, USA; ¹¹¹Cedars-Sinai Medical Center, VAGLAHS-UCLA, Pancreatic Research Group, Los Angeles, CA, USA; ¹¹²Center for Dementia Research, Nathan S. Kline Institute, Orangeburg, NY, USA; ¹¹³Center of Experimental Medicine, Institute for Clinical and Experimental Medicine, Prague, Czech Republic; ¹¹⁴Center of Investigation and Advanced Studies, Cinvestav-IPN, Mexico City, Mexico; ¹¹⁵Central China Normal University, College of Science, Wuhan, China; ¹¹⁶Central Michigan University, College of Medicine, Mt. Pleasant, MI, USA; ¹¹⁷Central South University, Department of Pediatrics, Xiangya Hospital, Changsha, Hunan, China; ¹¹⁸Central University of Venezuela, Institute for Anatomy, Caracas, Venezuela; ¹¹⁹Centre Antoine Lacasagne, Nice, France; ¹²⁰Centre de recherche du CHU de Québec, Faculty of Pharmacy, Québec, Canada; ¹²¹Centre de Recherche en Cancérologie de Marseille (CRCM), INSERM U1068, CNRS UMR 7258, Aix-Marseille Université, Marseille, France; ¹²²Centre de Recherche en Cancérologie de Nantes-Angers, CNRS UMR6299, INSERM U892, Nantes, France; ¹²³Centre for Cellular and Molecular Biology, Council of Scientific and

Industrial Research, Hyderabad, India; ¹²⁴Centre for Research in Agricultural Genomics (CSIC-IRTA-UAB-UB), Bellaterra, Catalonia, Spain; ¹²⁵Centre Hospitalier Universitaire, M2iSH, UMR 1071INSERM, Clermont-Ferrand, France; ¹²⁶Centre National de la Recherche Scientifique, Institut de Biologie Moléculaire des Plantes, Unité Propre de Recherche, Strasbourg, France; ¹²⁷Centre National de la Recherche Scientifique, Sorbonne Universités UPMC Univ Paris 06, UMR 8226, Laboratoire de Biologie Moléculaire et Cellulaire des Eucaryotes, Institut de Biologie Physico-Chimique, Paris, France; ¹²⁸Centro Andaluz de Biología Molecular y Medicina Regenerativa, Consejo Superior de Investigaciones Científicas, Sevilla, Spain; ¹²⁹Centro de Biología Molecular “Severo Ochoa” (UAM/CSIC), Centro de Investigación Biomédica en Red sobre Enfermedades Neurodegenerativas (CIBERNED), Madrid, Spain; ¹³⁰Centro de Biología Molecular “Severo Ochoa” (UAM/CSIC), Consejo Superior de Investigaciones Científicas, Universidad Autónoma de Madrid, Department of Cell Biology and Immunology, Madrid, Spain; ¹³¹Centro de Biología Molecular “Severo Ochoa” (UAM/CSIC), Department of Virology and Microbiology, Madrid, Spain; ¹³²Centro de Investigación Príncipe Felipe, Valencia, Spain; ¹³³Centro de Investigación y Asistencia en Tecnología y Diseño del Estado de Jalisco, AC, Unidad de Biotecnología Médica y Farmacéutica, Guadalajara, Jalisco, México; ¹³⁴Centro de Investigaciones Biológicas (CSIC), Department of Cellular and Molecular Biology, Madrid, Spain; ¹³⁵Centro de Investigaciones en Bioquímica Clínica e Inmunología (CIBICI-CONICET), Universidad Nacional de Córdoba, Departamento de Bioquímica Clínica, Facultad de Ciencias Químicas, Córdoba, Argentina; ¹³⁶Centro de Pesquisas Aggeu Magalhães/FIOCRUZ-PE, Departamento de Microbiologia, Recife, PE, Brazil; ¹³⁷Chang Gung Memorial Hospital, Department of Pathology, Chiayi, Taiwan; ¹³⁸Chang Gung University, Chang Gung Memorial Hospital, Department of Cardiology, Internal Medicine, Taoyuan, Taiwan; ¹³⁹Chang Gung University, College of Medicine, Department of Neurology, Kaohsiung Chang Gung Memorial Hospital, Kaohsiung, Taiwan; ¹⁴⁰Chang Gung University, Department of Biochemistry and Molecular Biology and Graduate Institute of Biomedical Sciences, College of Medicine, Taoyuan County, Taiwan; ¹⁴¹Chang Gung University, Department of Biochemistry, College of Medicine, Taoyuan, Taiwan; ¹⁴²Chang Gung University, Department of Biomedical Sciences, College of Medicine, Taoyuan, Taiwan; ¹⁴³Chang Gung University, Molecular Regulation and Bioinformatics Laboratory, Department of Parasitology, Taoyuan, Taiwan; ¹⁴⁴Chang Jung Christian University, Department of Bioscience Technology, Tainan, Taiwan; ¹⁴⁵Changzheng Hospital, The Second Military Medical University, Department of Cardiothoracic Surgery, Shanghai, China; ¹⁴⁶Charité - Universitätsmedizin Berlin, Department of Anesthesiology and Intensive Care Medicine, Campus Charité Mitte and Campus Virchow-Klinikum, Berlin, Germany; ¹⁴⁷Charité - Universitätsmedizin Berlin, Department of Neuropathology, Campus Charité Mitte, Berlin, Germany; ¹⁴⁸Charles University in Prague, Faculty of Medicine in Hradec Kralove, Department of Medical Biology and Genetics, Hradec Kralove, Czech Republic; ¹⁴⁹Charles University in Prague, Faculty of Science, Department of Genetics and Microbiology, Prague, Czech Republic; ¹⁵⁰Chia-Yi Christian Hospital, Center for Translational Medicine, Ditmanson Medical Foundation, Chiayi City, Taiwan; ¹⁵¹Chiba University, Department of Nanobiology, Chiba, Japan; ¹⁵²Chiba University, Medical Mycology Research Center, Chiba, Japan; ¹⁵³Children’s Hospital of Philadelphia, Research Institute, Philadelphia, PA, USA; ¹⁵⁴Children’s Hospital, Department of Neurology, Boston, MA, USA; ¹⁵⁵China Academy of Chinese Medical Sciences, Institute of Basic Medical Sciences of Xiyuan Hospital, Beijing, China; ¹⁵⁶China Agricultural University, College of Animal Science and Technology, State Key Laboratory of Animal Nutrition, Beijing, China; ¹⁵⁷China Agricultural University, Department of Animal Nutrition and Feed Science, Beijing, China; ¹⁵⁸China Agricultural University, Department of Nutrition and Food Safety, Beijing, China; ¹⁵⁹China Medical University, Department of Microbiology, Taichung, Taiwan; ¹⁶⁰China Medical University, School of Chinese Medicine, Taichung, Taiwan; ¹⁶¹Chinese Academy of Medical Sciences and Peking Union Medical College, Department of Physiology, Institute of Basic Medical Sciences, Beijing, China; ¹⁶²Chinese Academy of Medical Sciences and Peking Union Medical College, Institute of Medicinal Biotechnology, Beijing, China; ¹⁶³Chinese Academy of Medical Sciences and Peking Union Medical College, MOH Key Laboratory of Systems Biology of Pathogens, Institute of Pathogen Biology, Beijing, China; ¹⁶⁴Chinese Academy of Medical Sciences and Peking Union Medical College, Molecular Immunology and Cancer Pharmacology Group, State Key Laboratory of Bioactive Substance and Function of Natural Medicines, Institute of Materia Medica, Beijing, China; ¹⁶⁵Chinese Academy of Medical Sciences and Peking Union Medical College, National Laboratory of Medical Molecular Biology, Institute of Basic Medical Sciences, Beijing, China; ¹⁶⁶Chinese Academy of Sciences, CAS Key Laboratory of Infection and Immunity, Institute of Biophysics, Beijing, China; ¹⁶⁷Chinese Academy of Sciences, Division of Medical Physics, Institute of Modern Physics, Lanzhou, Gansu province, China; ¹⁶⁸Chinese Academy of Sciences, Division of Physical Biology and Bioimaging Center, Shanghai Synchrotron Radiation Facility, Shanghai Institute of Applied Physics, Shanghai, China; ¹⁶⁹Chinese Academy of Sciences, Institute of Biophysics, State Key Laboratory of Biomacromolecules, Beijing, China; ¹⁷⁰Chinese Academy of Sciences, Institute of Hydrobiology, Wuhan, Hubei, China; ¹⁷¹Chinese Academy of Sciences, Institute of Microbiology, Beijing, China; ¹⁷²Chinese Academy of Sciences, Institute of Plant Physiology and Ecology, Shanghai Institutes for Biological Sciences, Shanghai, China; ¹⁷³Chinese Academy of Sciences, Institute of Zoology, Beijing, China; ¹⁷⁴Chinese Academy of Sciences, Key Laboratory of Developmental and Evolutionary Biology, Institute of Plant Physiology and Ecology, Shanghai Institutes for Biological Sciences, Shanghai, China; ¹⁷⁵Chinese Academy of Sciences, Shenzhen Institutes of Advanced Technology, Guangdong, China; ¹⁷⁶Chinese Academy of Sciences, South China Botanical Garden, Guangzhou, China; ¹⁷⁷Chinese Academy of Sciences, State Key Laboratory of Biomacromolecules, Institute of Biophysics, Beijing, China; ¹⁷⁸Chinese Academy of Sciences, State Key Laboratory of Mycology, Institute of Microbiology, Beijing, China; ¹⁷⁹Chinese Academy of Sciences, State Key Laboratory of Stem Cell and Reproductive Biology, Institute of Zoology, Beijing, China; ¹⁸⁰Chinese Academy of Sciences, The State Key Laboratory of Plant Cell and Chromosome Engineering, Institute of Genetics and Developmental Biology, Beijing, China; ¹⁸¹Chinese University of Hong Kong, Department of Anaesthesia and Intensive Care, Hong Kong; ¹⁸²Chinese University of Hong Kong, Department of Anaesthesia and Intensive Care, Shatin, N.T., Hong Kong; ¹⁸³Chinese University of Hong Kong, Institute of Digestive Diseases, Department of Medicine and Therapeutics, State Key Laboratory of Digestive Disease, Hong Kong; ¹⁸⁴Chinese University of Hong Kong, Institute of Digestive Diseases, Shatin, Hong Kong; ¹⁸⁵Chinese University of Hong Kong, School of Biomedical Sciences, Faculty of Medicine, Shatin, NT, Hong Kong; ¹⁸⁶Chinese University of Hong Kong, School of Chinese Medicine, Faculty of Medicine, Shatin, N.T., Hong Kong; ¹⁸⁷Chinese University of Hong Kong, School of Life Science, Centre for Cell and Developmental Biology and State Key Laboratory of Agrobiotechnology, Sha Tin, Hong Kong; ¹⁸⁸Chonbuk National University, Department of Pharmacology, Medical School, Chonbuk, Korea; ¹⁸⁹Christian Albrechts University, Institut für Biochemie, Kiel, Germany; ¹⁹⁰Christian-Albrechts-University of Kiel, Department of Nephrology and Hypertension, Kiel, Germany; ¹⁹¹Chulalongkorn University, Department of Clinical Chemistry, Faculty of Allied Health Sciences, Bangkok, Thailand; ¹⁹²Chungbuk National University, College of Veterinary Medicine, Cheongju, Chungbuk, Korea; ¹⁹³Chungnam National University, School of Medicine, Department of Biochemistry, Infection Signaling Network Research Center, Cancer Research Institute, Daejeon, Korea; ¹⁹⁴Chungnam National University, School of Medicine, Department of Pharmacology, Daejeon, Korea; ¹⁹⁵Chungnam National University, School of Medicine, Infection Signaling Network Research Center, Daejeon, Korea; ¹⁹⁶Chung-Shan Medical University, Institute of Medicine, Taichung, Taiwan; ¹⁹⁷CIBER de Diabetes y Enfermedades Metabólicas Asociadas (CIBERDEM), Instituto de Salud Carlos III, Barcelona, Spain; ¹⁹⁸CIBER de Enfermedades Raras (CIBERER), Valencia, Spain; ¹⁹⁹CIBERER Spanish Network for Rare Diseases, Madrid, Spain; ²⁰⁰CIBERNED, ISCIII, Unidad Asociada Neurodeath, Madrid, Spain; ²⁰¹Cincinnati Children’s Hospital Medical Center, Division of Clinical Pharmacology, Cincinnati, OH, USA; ²⁰²Cincinnati Children’s Hospital Medical Center, Division of Experimental Hematology and Cancer Biology, Cincinnati, OH, USA; ²⁰³Cincinnati Children’s Hospital Medical Center, Division of Oncology, Cincinnati, OH, USA; ²⁰⁴City University of Hong Kong, Department of Biomedical Sciences, Kowloon Tong, Hong Kong, China; ²⁰⁵City University of New York, Department of Biology, Queens College and The Graduate Center, Flushing, NY, USA; ²⁰⁶Cleveland Clinic, Cleveland, OH, USA; ²⁰⁷Cleveland Clinic, Department of Cancer Biology, Cleveland, OH, USA; ²⁰⁸Cleveland Clinic, Department of Cellular and Molecular Medicine, Cleveland, OH, USA; ²⁰⁹Cleveland Clinic, Taussig Cancer Institute, Cleveland, OH, USA; ²¹⁰CNR and IRCCS Santa Lucia Foundation, Cell Biology and Neurobiology Institute, Rome, Italy; ²¹¹CNRS UM 1, UM 2, Centre d’études d’agents Pathogènes et Biotecnologies pour la Santé, Montpellier, France; ²¹²CNRS, Immunopathology and therapeutic chemistry, Institut de Biologie Moléculaire et Cellulaire, Strasbourg, France; ²¹³CNRS, UMR 7280, Marseille,

France; ²¹⁴CNRS, UMR 5534, Villeurbanne, France; ²¹⁵Colonia Ciudad Universitaria, Neurodevelopment and Physiology Department, Neuroscience Division, Instituto de Fisiología Celular, UNAM, Mexico, DF, Mexico; ²¹⁶Colorado Mesa University, Department of Biological Sciences, Grand Junction, CO, USA; ²¹⁷Columbia University Medical Center, Department of Neurology, New York, NY, USA; ²¹⁸Columbia University Medical Center, Department of Pathology and Cell Biology, New York, NY, USA; ²¹⁹Columbia University Medical Center, New York, NY, USA; ²²⁰Columbia University, College of Physicians and Surgeons, Department of Pediatrics, New York, NY, USA; ²²¹Columbia University, Department of Biological Sciences, New York, NY, USA; ²²²Columbia University, Department of Chemistry, New York, NY, USA; ²²³Columbia University, Department of Medicine, New York, NY, USA; ²²⁴Columbia University, Department of Neurology, New York, NY, USA; ²²⁵Columbia University, Taub Institute for Alzheimer's Disease Research, Department of Pathology and Cell Biology, New York, NY, USA; ²²⁶Comenius University, Department of Biochemistry, Faculty of Natural Sciences, Bratislava, Slovak Republic; ²²⁷Complejo Hospitalario Universitario de Albacete, Unidad de Neuropsicofarmacología, Albacete, Spain; ²²⁸Complutense University, Instituto de Investigaciones Sanitarias San Carlos (IdISSC), Department of Biochemistry and Molecular Biology I, School of Biology, Madrid, Spain; ²²⁹Concordia University, Biology Department, Montreal, Quebec, Canada; ²³⁰Concordia University, Department of Biology, Montreal, Canada; ²³¹Consejo Superior de Investigaciones Científicas (CSIC), Centro de Investigaciones Biológicas, Madrid, Spain; ²³²Consejo Superior de Investigaciones Científicas (CSIC), Institute of Parasitology and Biomedicine López-Neyra, Granada, Spain; ²³³Consejo Superior de Investigaciones Científicas (CSIC), Instituto de Bioquímica Vegetal y Fotosíntesis, Sevilla, Spain; ²³⁴Consejo Superior de Investigaciones Científicas (CSIC), Universidad de Salamanca, Campus Miguel de Unamuno, Instituto de Biología Molecular y Celular del Cáncer, Centro de Investigación del Cáncer, Salamanca, Spain; ²³⁵Consejo Superior de Investigaciones Científicas (CSIC), Universidad de Salamanca, Hospital Universitario de Salamanca, Experimental Therapeutics and Translational Oncology Program, Instituto de Biología Molecular y Celular del Cáncer, Salamanca, Spain; ²³⁶Consiglio Nazionale delle Ricerche, Core Research Laboratory, Siena, Italy; ²³⁷CRCM, INSERM U1068, Institut Paoli-Calmettes, Aix-Marseille Université, UM 105, CNRS, UMR7258, Marseille, France; ²³⁸Cruces University Hospital, Stem Cells and Cell Therapy Laboratory, BioCruces Health Research Institute, Barakaldo, Spain; ²³⁹CSIC-UAM and CIBERER, Institute for Biomedical Research "Alberto Sols", Madrid, Spain; ²⁴⁰CSIR, Centre for Cellular and Molecular Biology, Hyderabad, India; ²⁴¹CSIR, Indian Institute of Chemical Technology, Biomaterials Group, Hyderabad, India; ²⁴²CSS-Mendel Institute, Neurogenetics Unit, Rome, Italy; ²⁴³Curtin University, School of Biomedical Sciences, Perth, Australia; ²⁴⁴Curtin University, School of Pharmacy, Bentley, Australia; ²⁴⁵Dalhousie University, Biochemistry and Molecular Biology, Halifax, NS, Canada; ²⁴⁶Dalhousie University, Department of Microbiology and Immunology, Halifax, Nova Scotia, Canada; ²⁴⁷Dalhousie University, Department of Pediatrics, Halifax, Nova Scotia, Canada; ²⁴⁸Dalhousie University, Department of Pharmacology, Halifax, Nova Scotia, Canada; ²⁴⁹Dalian Medical University, Cancer Center, Institute of Cancer Stem Cell, Dalian, Liaoning Province, China; ²⁵⁰Dalian Medical University, Department of Environmental and Occupational Hygiene, Dalian, China; ²⁵¹Dalian Medical University, Department of Food Nutrition and Safety, Dalian, China; ²⁵²Dalian Medical University, Institute of Cancer Stem Cell, Dalian, China; ²⁵³Danish Cancer Society Research Center, Cell Death and Metabolism Unit, Center for Autophagy, Recycling and Disease, Copenhagen, Denmark; ²⁵⁴Danish Cancer Society Research Center, Cell Death and Metabolism, Copenhagen, Denmark; ²⁵⁵Danish Cancer Society Research Center, Cell Stress and Survival Unit, Copenhagen, Denmark; ²⁵⁶Danish Cancer Society Research Center, Department of Biology, Copenhagen, Denmark; ²⁵⁷Danish Cancer Society Research Center, Unit of Cell Stress and Survival, Copenhagen, Denmark; ²⁵⁸Dartmouth College, Department of Chemistry, Hanover, NH, USA; ²⁵⁹Democritus University of Thrace, Department of Pathology, Alexandroupolis, Greece; ²⁶⁰Democritus University of Thrace, Laboratory of Molecular Hematology, Alexandroupolis, Greece; ²⁶¹Democritus University of Thrace, Medical School, Department of Pathology, Alexandroupolis, Greece; ²⁶²Democritus University of Thrace, School of Medicine, Alexandroupolis, Greece; ²⁶³Denver VAMC, Denver, CO, USA; ²⁶⁴Department of Cellular and Molecular Medicine, Center for Biological Research and Center for Biomedical Network Research on Rare Diseases, Madrid, Spain; ²⁶⁵Department of Medical Chemistry, Molecular Biology and Pathobiochemistry, Budapest, Hungary; ²⁶⁶Dong-A University, College of Medicine and Mitochondria Hub Regulation Center, Department of Anatomy and Cell Biology, Busan, Korea; ²⁶⁷Dong-Eui University, Department of Chemistry, Busan, Korea; ²⁶⁸Drexel University, College of Medicine, Department of Pathology, Philadelphia, PA, USA; ²⁶⁹Duke University, Department of Medicine, Human Vaccine Institute, Durham, NC, USA; ²⁷⁰Duke University, Department of Molecular Genetics and Microbiology, Durham, NC, USA; ²⁷¹Duke University, Department of Ophthalmology, Durham, NC, USA; ²⁷²Duke University, Medical Center, Department of Immunology, Durham, NC, USA; ²⁷³Duke University, Medical Center, Department of Medicine, Durham, NC, USA; ²⁷⁴Duke University, Medical Center, Department of Molecular Genetics and Microbiology, Durham, NC, USA; ²⁷⁵Duke University, Nicholas School of the Environment, Durham, NC, USA; ²⁷⁶Duke-NUS Graduate Medical School, Cancer and Stem Cell Biology Program, Singapore; ²⁷⁷Dulbecco Telethon Institute and Telethon Institute of Genetics and Medicine (TIGEM), Naples, Italy; ²⁷⁸Durham VA Medical Center, GRECC, Durham, NC, USA; ²⁷⁹DZNE, German Center for Neurodegenerative Diseases, Bonn, Germany; ²⁸⁰East China Normal University, School of Life Science, Shanghai, China; ²⁸¹East China Normal University, Shanghai, China; ²⁸²Eberhard Karls University Tübingen, Interfaculty Institute of Cell Biology, Tübingen, Germany; ²⁸³Ecole Polytechnique Fédérale de Lausanne (EPFL), Institute for Research in Biomedicine, School of Life Sciences, Bellinzona, Switzerland; ²⁸⁴Ecole Polytechnique Fédérale de Lausanne, Global Health Institute, School of Life Sciences, Lausanne, Switzerland; ²⁸⁵Edinburgh Napier University, School of Life, Sport and Social Sciences, Edinburgh, UK; ²⁸⁶Edinburgh University, MRC Human Genetics Unit, Edinburgh, UK; ²⁸⁷Ege University, Faculty of Science, Department of Biology, Bornova, Izmir, Turkey; ²⁸⁸Emory University, Department of Biology, Atlanta, GA, USA; ²⁸⁹Emory University, Department of Cell Biology, Atlanta, GA, USA; ²⁹⁰Emory University, Department of Hematology and Medical Oncology, Atlanta, GA, USA; ²⁹¹Emory University, School of Medicine, Department of Microbiology and Immunology, Atlanta, GA, USA; ²⁹²Emory University, School of Medicine, Department of Pharmacology and Neurology, Atlanta, GA, USA; ²⁹³Emory University, School of Medicine, Department of Pharmacology, Atlanta, GA, USA; ²⁹⁴Emory University, School of Medicine, Division of Digestive Diseases, Atlanta, GA, USA; ²⁹⁵Emory University, School of Medicine, Emory Vaccine Center and Department of Microbiology and Immunology, Atlanta, GA, USA; ²⁹⁶Emory University, School of Medicine, Winship Cancer Institute, Atlanta, GA, USA; ²⁹⁷Emory University, The Division of Endocrinology, Metabolism, and Lipids, Department of Medicine, Atlanta, GA, USA; ²⁹⁸Emory University, Winship Cancer Institute, Department of Hematology and Medical Oncology, Atlanta, GA, USA; ²⁹⁹Eötvös Loránd University, Department of Anatomy, Cell and Developmental Biology, Budapest, Hungary; ³⁰⁰Eötvös Loránd University, Department of Biological Anthropology, Budapest, Hungary; ³⁰¹Eötvös Loránd University, Department of Genetics, Budapest, Hungary; ³⁰²Equipe 11labellisée par la Ligue Nationale contre le Cancer, Paris, France; ³⁰³Erasmus MC-University Medical Center Rotterdam, Department of Surgery, Rotterdam, The Netherlands; ³⁰⁴Ernst-Moritz-Arndt University, Institute of Pharmacy, Greifswald, Germany; ³⁰⁵ETH Zurich, Department of Biology, Institute of Molecular Health Sciences, Zurich, Switzerland; ³⁰⁶ETH Zurich, Institute of Biochemistry, Zurich, Switzerland; ³⁰⁷ETH Zurich, Institute of Molecular Health Sciences, Zurich, Switzerland; ³⁰⁸ETH Zurich, Institute of Molecular Systems Biology, Zurich, Switzerland; ³⁰⁹ETH Zürich, LFW D 18.1, Zürich, Switzerland; ³¹⁰ETH Zurich, ScopeM (Scientific Center for Optical and Electron Microscopy), Zurich, Switzerland; ³¹¹European Institute of Oncology (IEO), Department of Experimental Oncology, Milan, Italy; ³¹²European Molecular Biology Laboratory (EMBL), Structural and Computational Biology Unit, Heidelberg, Germany; ³¹³Evelina's Children Hospital, Guy's and St. Thomas' Hospital NHS Foundation Trust, Department of Paediatric Neurology, Neuromuscular Service, London, UK; ³¹⁴Ewha W. University, Brain and Cognitive Sciences/Pharmacy, Seoul, Korea; ³¹⁵Federal University of Rio de Janeiro, Institute of Microbiology, Department of Immunology, Rio de Janeiro/RJ, Brazil; ³¹⁶Federal University of Rio de Janeiro, Institute of Biophysics Carlos Chagas Filho, Laboratory of Immunoreceptors and Signaling, Rio de Janeiro, Brasil; ³¹⁷Federal University of São Paulo, Department of Pharmacology, Paulista School of Medicine, São Paulo, Brazil; ³¹⁸Federico II University, Department of Translational Medicine, Naples, Italy; ³¹⁹Federico II University, Telethon Institute of Genetics and Medicine (TIGEM), Department of Medical and Translational Sciences, Naples, Italy; ³²⁰First Hospital of Jilin University, Changchun, Jilin, China; ³²¹First hospital of Jilin University, Department of Neurosurgery, Changchun, China; ³²²FISABIO, Hospital Dr. Peset,

Valencia, Spain; ³²³Flinders University, School of Biological Sciences, Bedford Park, South Australia, Australia; ³²⁴Florida Atlantic University, Department of Biological Sciences, Jupiter, FL, USA; ³²⁵Florida Atlantic University, Schmidt College of Medicine, Department of Biomedical Sciences, Boca Raton, FL, USA; ³²⁶Florida International University, Department of Nutrition and Dietetics, Miami, FL, USA; ³²⁷Fondazione IRCCS Istituto Nazionale dei Tumori, Department of Experimental Oncology and Molecular Medicine, Milan, Italy; ³²⁸Food and Drug Administration (FDA), Division of Biochemical Toxicology, National Center for Toxicological Research (NCTR), Jefferson, AR, USA; ³²⁹Forschungszentrum Juelich, ICS-6/Structural Biochemistry, Juelich, Germany; ³³⁰Forschungszentrum Juelich, Institut fuer Physikalische Biologie, Juelich, Germany; ³³¹Foundation for Research and Technology - Hellas, Heraklion, Crete, Greece; ³³²Fourth Military Medical University, Department of Biochemistry and Molecular Biology, Xi'an, China; ³³³Fourth Military Medical University, Department of Oral Anatomy and Physiology and TMD, College of Stomatology, Xi'an, China; ³³⁴Fourth Military Medical University, Department of Pulmonary Medicine, Xijing Hospital, Xi'an, Shaanxi Province, China; ³³⁵Francis Crick Institute, Mill Hill Laboratory, London, UK; ³³⁶Freiburg University, Center for Biological Systems Analysis (ZBSA), Core Facility Proteomics, Freiburg, Germany; ³³⁷Freie Universität Berlin, Institute of Pharmacology (Pharmacology and Toxicology), Berlin, Germany; ³³⁸Freshwater Aquaculture Collaborative Innovation Center of Hubei Province, Wuhan, China; ³³⁹Friedrich-Alexander-University Erlangen-Nürnberg, Department of Medicine 1, Erlangen, Germany; ³⁴⁰Fudan University Shanghai Medical College, Department of Biochemistry and Molecular Biology, School of Basic Medical Sciences, Institute of Biomedical Sciences, Shanghai, China; ³⁴¹Fudan University Shanghai Medical College, Key Laboratory of Molecular Virology, Shanghai, China; ³⁴²Fudan University, Cancer Center, Department of Integrative Oncology, Shanghai, China; ³⁴³Fudan University, Cancer Institute, Fudan University Shanghai Cancer Center, Department of Oncology, Shanghai Medical College, Shanghai, China; ³⁴⁴Fudan University, Department of Biosynthesis, The Key Laboratory of Smart Drug Delivery, Ministry of Education, School of Pharmacy, Shanghai, China; ³⁴⁵Fudan University, Department of Neurosurgery, Shanghai, China; ³⁴⁶Fujian Provincial Hospital, Department of Urology, Fuzhou, China; ³⁴⁷Gdansk University of Technology, Department of Pharmaceutical Technology and Biochemistry, Gdansk, Poland; ³⁴⁸Geisel School of Medicine at Dartmouth, Department of Biochemistry, Hanover, NH, USA; ³⁴⁹Geisel School of Medicine at Dartmouth, Department of Microbiology and Immunology, Lebanon, NH, USA; ³⁵⁰Geisinger Clinic, Weis Center for Research, Danville, PA, USA; ³⁵¹Genentech Inc., Department of Cancer Immunology, South San Francisco, CA, USA; ³⁵²Genentech Inc., Department of Immunology, South San Francisco, CA, USA; ³⁵³Genentech Inc., Department of Neuroscience, South San Francisco, CA, USA; ³⁵⁴Genentech Inc., Department of Translational Oncology, South San Francisco, CA, USA; ³⁵⁵Genentech Inc., Immunology and Infectious Diseases, South San Francisco, CA, USA; ³⁵⁶Georg-August-Universität Göttingen, Department of Molecular Microbiology and Genetics, Institute of Microbiology and Genetics, Göttingen, Germany; ³⁵⁷Georg-August-Universität Göttingen, Institute of Microbiology and Genetics, Department of Genetics of Eukaryotic Microorganisms, Göttingen, Germany; ³⁵⁸Georg-August-Universität Göttingen, Department of Nephrology and Rheumatology, Göttingen, Germany; ³⁵⁹Georg-August-Universität Göttingen, Institute of Cellular Biochemistry, Göttingen, Germany; ³⁶⁰George Mason University, Manassas, VA, USA; ³⁶¹George Washington University, Department of Anatomy and Regenerative Biology, Washington, DC, USA; ³⁶²George Washington University, Flow Cytometry Core Facility, Washington, DC, USA; ³⁶³Georgetown University Medical Center, Department of Neuroscience, Washington, DC, USA; ³⁶⁴Georgetown University Medical Center, Department of Oncology, Washington, DC, USA; ³⁶⁵Georgetown University, Department of Pharmacology and Physiology, Washington, DC, USA; ³⁶⁶Georgetown University, Lombardi Comprehensive Cancer Center, Departments of Oncology and Pathology, Washington, DC, USA; ³⁶⁷Georgetown University, Lombardi Comprehensive Cancer Center, Washington, DC, USA; ³⁶⁸Georgia Regents University, Cancer Center, Department of Medicine, Augusta, GA, USA; ³⁶⁹Georgia Regents University, Department of Neurology, Augusta, GA, USA; ³⁷⁰Georgia Regents University, Department of Orthopaedic Surgery, Augusta, GA, USA; ³⁷¹Georgia Regents University, Institute for Regenerative and Reparative Medicine, Augusta, GA, USA; ³⁷²Georgia Regents University, Medical College of Georgia, Augusta, GA, USA; ³⁷³Georgia Regents University, Medical College of Georgia, Department of Cellular Biology and Anatomy, Augusta, GA, USA; ³⁷⁴Georgia Regents University, Medical College of Georgia, Department of Medicine, Augusta, GA, USA; ³⁷⁵German Cancer Research Center (DKFZ), Clinical Cooperation Unit (CCU) Pediatric Oncology, Heidelberg, Germany; ³⁷⁶German Cancer Research Center (DKFZ), Lysosomal Systems Biology, Heidelberg, Germany; ³⁷⁷German Cancer Research Center (DKFZ), Systems Biology of Cell Death Mechanisms, Heidelberg, Germany; ³⁷⁸German Center for Neurodegenerative Diseases (DZNE), Munich, Germany; ³⁷⁹German Institute of Human Nutrition, Department of Molecular Toxicology, Nuthetal, Germany; ³⁸⁰Ghent University, Department of Biomedical Molecular Biology, Inflammation Research Center, VIB, Methusalem Program, Gent, Belgium; ³⁸¹Girona Biomedical Research Institute (IDIBGI), Catalan Institute of Oncology (ICO), Catalonia, Spain; ³⁸²Goethe University Medical School, Experimental Neurology, Frankfurt am Main, Germany; ³⁸³Goethe University of Frankfurt, Institute of Biophysical Chemistry, Frankfurt am Main, Germany; ³⁸⁴Goethe University School of Medicine, Institute of Biochemistry II and Buchmann Institute for Molecular Life Sciences, Frankfurt am Main, Germany; ³⁸⁵Goethe University, Institute of Pharmacology and Toxicology, Frankfurt am Main, Germany; ³⁸⁶Goethe University, Institute for Experimental Cancer Research in Pediatrics, Frankfurt, Germany; ³⁸⁷Goethe University, Institute for Molecular Biology, Molecular Developmental Biology, Frankfurt, Hesse, Germany; ³⁸⁸Gonçalo Moniz Research Center, Oswaldo Cruz Foundation, Laboratory of Pathology and Biointervention, Salvador, BA, Brazil; ³⁸⁹Graduate School of Cancer Science and Policy, Department of System Cancer Science, Goyang, Korea; ³⁹⁰Graduate School of Hallym University, Chuncheon, Kangwon-do, Korea; ³⁹¹Griffith University, Griffith Health Institute, Queensland, Australia; ³⁹²Guangzhou Medical University, Department of Human Anatomy, School of Basic Science, Guangzhou, Guangdong, China; ³⁹³Gunma University Graduate School of Medicine, Department of Otolaryngology-Head and Neck Surgery, Gunma, Japan; ³⁹⁴Gunma University, Laboratory of Molecular Membrane Biology, Institute for Molecular and Cellular Regulation, Gunma, Japan; ³⁹⁵Gunma University, Laboratory of Molecular Traffic, Institute for Molecular and Cellular Regulation, Gunma, Japan; ³⁹⁶Gustave Roussy Cancer Campus, Villejuif, France; ³⁹⁷Gustave Roussy Comprehensive Cancer Center, Villejuif, France; ³⁹⁸Gustave Roussy Institute, Villejuif, France; ³⁹⁹Gyeongsang National University School of Medicine, Department of Biochemistry and Convergence Medical Science and Institute of Health Sciences, Jinju, Korea; ⁴⁰⁰Hadassah Hebrew University Medical Center, Endocrinology and Metabolism Service, Department of Medicine, Jerusalem, Israel; ⁴⁰¹Hadassah Hebrew University Medical Center, Department of Neurology, Jerusalem, Israel; ⁴⁰²Hallym University, Department of Anatomy and Neurobiology, College of Medicine, Kangwon-do, Korea; ⁴⁰³Hallym University, Department of Biomedical Gerontology, Chuncheon, Kangwon-do, Korea; and Anyang, Gyeonggi-do, Korea; ⁴⁰⁴Hallym University, Department of Microbiology, College of Medicine, Chuncheon, Gangwon, Korea; ⁴⁰⁵Hallym University, Ilsong Institute of Life Science, Chuncheon, Korea; ⁴⁰⁶Hallym University, School of Medicine, Department of Physiology, Chuncheon, Korea; ⁴⁰⁷Hampton University, Department of Pharmaceutical Sciences, School of Pharmacy, Hampton, VA, USA; ⁴⁰⁸Hangzhou Normal University, Department of Pharmacology, School of Medicine, Hangzhou, China; ⁴⁰⁹Hannover Medical School, Department for Clinical Immunology and Rheumatology, Hannover, Germany; ⁴¹⁰Hannover Medical School, Department of Biochemistry, Hannover, Germany; ⁴¹¹Hannover Medical School, Institute of Molecular and Translational Therapeutic Strategies (IMTTs), Hannover, Germany; ⁴¹²Hanyang University, College of Pharmacy, Ansan, Korea; ⁴¹³Harbin Medical University, College of Bioinformatics Science and Technology, Harbin, Heilongjiang, China; ⁴¹⁴Harbin Medical University, Department of Immunology, Heilongjiang Provincial Key Laboratory for Infection and Immunity, Harbin, China; ⁴¹⁵Harbor-UCLA Medical Center and Los Angeles Biomedical Research Institute, Division of Medical Genetics, Department of Pediatrics, Torrance, CA, USA; ⁴¹⁶Harvard Medical School and Broad Institute, Boston, MA, USA; ⁴¹⁷Harvard Medical School, Boston, MA, USA; ⁴¹⁸Harvard Medical School, Brigham and Women's Hospital, Department of Genetics, Division of Genetics, Boston, MA, USA; ⁴¹⁹Harvard Medical School, Dana Farber Cancer Institute, Boston, MA, USA; ⁴²⁰Harvard Medical School, Dana-Farber Cancer Institute and Beth Israel Deaconess Medical Center, Department of Radiation Oncology, Boston, MA, USA; ⁴²¹Harvard Medical School, Department of Cell Biology, Boston, MA, USA; ⁴²²Harvard Medical School, Laboratory of Comparative Immunology, Center for the Study of Inflammatory Bowel Disease, Massachusetts General Hospital Research Institute, Boston, MA, USA; ⁴²³Harvard Medical School, Neurology Residency Program, Brigham and Women's Hospital and Massachusetts

- 745 General Hospital, Boston, MA, USA; ⁴²⁴Harvard Medical School, Ophthalmology, Boston, MA, USA; ⁴²⁵Harvard University, Department of Statistics, Cambridge, MA, USA; ⁴²⁶Harvard University, School of Public Health, Department of Genetics and Complex Diseases, Boston, MA, USA; ⁴²⁷Health Research Institute Germans Trias i Pujol, Badalona, Spain; ⁴²⁸Hebrew University of Jerusalem, Faculty of Agriculture, Food, and Environment, Biochemistry and Food Science, Rehovot, Israel; ⁴²⁹Heidelberg University, Deutsches Krebsforschungszentrum, Proteostasis in Neurodegenerative Disease (B180), CHS Research Group at CellNetworks, Heidelberg, Germany; ⁴³⁰Heidelberg University, Zentrum für Molekulare Biologie der Universität Heidelberg (ZMBH), Heidelberg, Germany; ⁴³¹Heinrich Heine University, Institute of Clinical Chemistry and Laboratory Diagnostic, Medical Faculty, Duesseldorf, Germany; ⁴³²Heinrich-Heine-University, Duesseldorf, Germany; ⁴³³Heinrich-Heine-University, Institute of Molecular Medicine, Düsseldorf, Germany; ⁴³⁴Helmholtz Centre for Infection Research, Braunschweig, Germany; ⁴³⁵Helsinki University, Central Hospital, Medical Faculty, Division of Child Psychiatry, Helsinki, Finland; ⁴³⁶Helsinki University, Department of Medical Genetics, Helsinki, Finland; ⁴³⁷Henan University of Technology, College of Bioengineering, Zhengzhou, Henan Province, China; ⁴³⁸Hirosaki University Graduate School of Medicine, Hirosaki, Japan; ⁴³⁹Hokkaido University Graduate School of Medicine, Department of Obstetrics and Gynecology, Sapporo, Hokkaido, Japan; ⁴⁴⁰Hokkaido University, Faculty of Pharmaceutical Sciences, Sapporo, Japan; ⁴⁴¹Hokkaido University, Research Faculty of Agriculture, Sapporo, Japan; ⁴⁴²Hong Kong Baptist University, School of Chinese Medicine, Kowloon Tong, Hong Kong; ⁴⁴³Hong Kong Polytechnic University, Department of Health Technology and Informatics, Faculty of Health and Social Sciences, Kowloon, Hong Kong; ⁴⁴⁴Hong Kong Polytechnic University, Department of Health Technology and Informatics, Hung Hom, Hong Kong; ⁴⁴⁵Hong Kong University of Science and Technology, Clear Water Bay, Kowloon, Hong Kong; ⁴⁴⁶Hôpital Beaujon, Paris, France; ⁴⁴⁷Hôpital Européen Georges Pompidou, AP-HP, Paris, France; ⁴⁴⁸Hôpital Kirchberg, Laboratoire de Biologie Moléculaire et Cellulaire du Cancer, Luxembourg; ⁴⁴⁹Hôpital Paul Brousse - Hôpitaux Universitaires Paris-Sud, Biochimie et Oncogénétique, Villejuif, France; ⁴⁵⁰Hospital for Sick Children, Toronto, ON, Canada; ⁴⁵¹Hospital Universitario Ramón y Cajal, CIBERNED, Neurobiology Department, Madrid, Spain; ⁴⁵²Houston Methodist Research Institute, Genomic Medicine Program, Houston, TX, USA; ⁴⁵³Howard Hughes Medical Institute, Boston, MA, USA; ⁴⁵⁴Howard Hughes Medical Institute, Dallas, TX; ⁴⁵⁵Huazhong Agricultural University, College of Animal Sciences and Technology, Wuhan, Hubei, China; ⁴⁵⁶Huazhong Agricultural University, Department of Aquatic Animal Medicine, College of Fisheries, Wuhan, China; ⁴⁵⁷Huazhong University of Science and Technology, Department of Biomedical Engineering, College of Life Science and Technology, Wuhan, Hubei, China; ⁴⁵⁸Hudson Institute of Medical Research, Centre for Innate Immunity and Infectious Diseases, Clayton, Melbourne, Victoria, Australia; ⁴⁵⁹Hungkuang University, Department of Physical Therapy, Taichung, Taiwan; ⁴⁶⁰ATA-CSIC, Institute of Agrochemistry and Food Technology, Paterna (Valencia), Spain; ⁴⁶¹iBET, Instituto de Biologia Experimental e Tecnológica, Oeiras, Portugal; ⁴⁶²Icahn School of Medicine at Mount Sinai, Department of Neuroscience, New York, NY, USA; ⁴⁶³Icahn School of Medicine at Mount Sinai, Department of Pharmacology and Systems Therapeutics, New York, NY, USA; ⁴⁶⁴Icahn School of Medicine at Mount Sinai, Departments of Neurology and Psychiatry, Center for Cognitive Health, Mount Sinai Alzheimer's Disease Research Center, New York, NY, USA; ⁴⁶⁵Icahn School of Medicine at Mount Sinai, Friedman Brain Institute, New York, NY, USA; ⁴⁶⁶Icahn School of Medicine at Mount Sinai, New York, NY, USA; ⁴⁶⁷ICM, Institut de Recherche en Cancérologie de Montpellier, Montpellier, France; ⁴⁶⁸CREA Catalan Institution for Research and Advanced Studies, Catalonia, Spain; ⁴⁶⁹ICS-6/Structural Biochemistry, Duesseldorf, Germany; ⁴⁷⁰IFOM - The FIRCC Institute of Molecular Oncology, Milan, Italy; ⁴⁷¹IIT University, School of Biotechnology, Orissa, India; ⁴⁷²IMIM-Hospital del Mar, Pompeu Fabra University, Barcelona Biomedical Research Park, Respiratory Medicine Department, Lung Cancer and Muscle Research Group, Barcelona, Spain; ⁴⁷³Imperial College London, MRC Centre for Molecular Bacteriology and Infection, London, UK; ⁴⁷⁴Imperial College London, National Heart and Lung Institute, London, UK; ⁴⁷⁵Imperial College London, Neurogenetics Group, Division of Brain Sciences, London, UK; ⁴⁷⁶Imperial College London, Section of Microbiology, MRC Centre for Molecular Bacteriology and Infection, London, UK; ⁴⁷⁷Incheon National University, Division of Life Sciences, Incheon, Korea; ⁴⁷⁸Indian Institute of Science, Department of Microbiology and Cell Biology, Bangalore, India; ⁴⁷⁹Indian Institute of Science, Microbiology and Cell Biology, Bangalore, India; ⁴⁸⁰Indian Institute of Technology Guwahati, Department of Biosciences and Bioengineering, Guwahati, Assam, India; ⁴⁸¹Indian Institute of Technology Kharagpur, Department of Biotechnology, Kharagpur, India; ⁴⁸²Indiana University School of Medicine, Biochemistry and Molecular Biology, Denver, CO, USA; ⁴⁸³Indiana University School of Medicine, Department of Biochemistry and Molecular Biology, Indianapolis, IN, USA; ⁴⁸⁴Indiana University School of Medicine, Department of Dermatology, Indianapolis, IN, USA; ⁴⁸⁵Indiana University School of Medicine, Department of Microbiology and Immunology, Indianapolis, IN, USA; ⁴⁸⁶Indiana University School of Medicine, Department of Ophthalmology, Indianapolis, IN, USA; ⁴⁸⁷Indiana University School of Medicine, Department of Pathology and Laboratory Medicine, Indianapolis, IN, USA; ⁴⁸⁸Indiana University School of Medicine, Richard L. Roudebush VA Medical Center, Division of Pulmonary, Critical Care, Sleep and Occupational Medicine, Indianapolis, IN, USA; ⁴⁸⁹Inje University, Gimhae, Korea; ⁴⁹⁰INMI-IRCCS "L. Spallanzani", Rome, Italy; ⁴⁹¹INRA USC 2018, Clermont-Ferrand, France; ⁴⁹²INRA, UMR 1019 Nutrition Humaine, Saint Genès Champanelle, France; ⁴⁹³INRA, UMR866 Dynamique Musculaire et Métabolisme, Montpellier, France; ⁴⁹⁴INRA, UR1067, Nutriom Métabolisme Aquaculture, St-Pée-sur-Nivelle, France; ⁴⁹⁵INSERM U1065, C3M, Team 2, Nice, France; ⁴⁹⁶INSERM U1081, CNRS UMR7284, Institute of Research on Cancer and Ageing of Nice (IRCAN), Nice, France; ⁴⁹⁷INSERM U1081, CNRS UMR7285, Institute of Research on Cancer and Ageing of Nice (IRCAN), Nice, France; ⁴⁹⁸INSERM U1081, CNRS UMR7286, Institute of Research on Cancer and Ageing of Nice (IRCAN), Nice, France; ⁴⁹⁹INSERM U1118, Mécanismes centraux et périphériques de la neurodégénérescence, Strasbourg, France; ⁵⁰⁰INSERM U1138, Paris, France; ⁵⁰¹INSERM U1147, Paris, France; ⁵⁰²INSERM U830, Stress and Cancer laboratory, Institut Curie, Paris, France; ⁵⁰³INSERM U862, Neurocentre Magendie, Bordeaux, France; ⁵⁰⁴INSERM U896, Montpellier, France; ⁵⁰⁵INSERM U916, Université de Bordeaux, Institut Européen de Chimie et Biologie, Pessac, France; ⁵⁰⁶INSERM U955, Faculté de Médecine de Créteil, UMR-S955, Créteil, France; ⁵⁰⁷INSERM U964, CNRS UMR7104, Université de Strasbourg, Department of Translational Medicine, Institut de Génétique et de Biologie Moléculaire et Cellulaire (IGBMC), Illkirch, France; ⁵⁰⁸INSERM UMR1011, Institut Pasteur de Lille, Université de Lille, European genomic Institute for Diabetes (EGID), Lille, France; ⁵⁰⁹INSERM UMR1037, Centre de Recherches en Cancérologie de Toulouse, Toulouse, France; ⁵¹⁰INSERM UMRS 1166, Unité de recherche sur les maladies cardiovasculaires, du métabolisme et de la nutrition, Paris, France; ⁵¹¹INSERM, Cordeliers Research Center, Paris, France; ⁵¹²INSERM, U1081-UMR CNRS 7284, Nice, France; ⁵¹³INSERM, U1104, Marseille, France; ⁵¹⁴INSERM, U1127, CNRS, UMR 7225, Paris, France; ⁵¹⁵INSERM, U1138, Paris, France; ⁵¹⁶INSERM, U970, Paris, France; ⁵¹⁷Institut d'Investigacions Biomèdiques August Pi I Sunyer (IDIBAPS), Hemato-oncology Department, Barcelona, Spain; ⁵¹⁸Institut de Cancérologie de Lorraine, Vandoeuvre-Lès-Nancy Cedex, France; ⁵¹⁹Institut du Cancer de Montpellier, Montpellier, France; ⁵²⁰Institut Paoli-Calmettes, Parc Scientifique et Technologique de Luminy, Marseille, France; ⁵²¹Institut Pasteur, CNRS URA2582, Cell Biology and Infection Department, Membrane Traffic and Cell Division Lab, Paris, France; ⁵²²Institut Pasteur, CNRS, INSERM, Lille, France; ⁵²³Institut Pasteur, CNRS, URA2578, Unité Macrophages et Développement de l'Immunité, Département de Biologie du Développement et des Cellules Souches, Paris, France; ⁵²⁴Institut Pasteur, Department of Immunology, Paris, France; ⁵²⁵Institut Pasteur, INSERM, Biology of Infection Unit, Paris, France; ⁵²⁶Institute for Clinical and Experimental Medicine, Centre for Experimental Medicine, Department of Metabolism and Diabetes, Prague, Czech Republic; ⁵²⁷Institute for Integrative Biology of the Cell, Université Paris-Saclay, Gif-sur-Yvette, France; ⁵²⁸Institute for Research in Biomedicine (IRB Barcelona), Barcelona, Spain; ⁵²⁹Institute of Advanced Chemistry of Catalonia, Spanish Research Council (IQAC-CSIC), Department of Biomedical Chemistry, Barcelona, Spain; ⁵³⁰Institute of Biochemistry and Biophysics, Kazan, Russia; ⁵³¹Institute of Biomedical Investigation (INIBIC), Aging, Inflammation and Regenerative Medicine, Coruña, Spain; ⁵³²Institute of Cancer Research, Divisions of Molecular Pathology and Cancer Therapeutics, London, UK; ⁵³³Institute of Cancer Sciences, Glasgow, UK; ⁵³⁴Institute of Environmental Medicine, Division of Toxicology, Karolinska Institute, Stockholm, Sweden; ⁵³⁵Institute of Life Sciences, Bhubaneswar, Odisha, India; ⁵³⁶Institute of Microbial Technology (IMTECH), Cell Biology and Immunology Division, Chandigarh, India; ⁵³⁷Institute of Microbiology ASCR, v.v.i., Prague, Czech Republic; ⁵³⁸Institute of Molecular Biotechnology of the Austrian Academy of Sciences (IMBA), Vienna, Austria; ⁵³⁹Institute of Molecular Genetics, National Research Council, Pavia, Italy;

⁵⁴⁰Institute of Molecular Pathology and Biology, FMHS UO, Hradec Kralove, Czech Republic; ⁵⁴¹Institute of Nuclear Chemistry and Technology, Centre for Radiobiology and Biological Dosimetry, Dorodna, Poland; ⁵⁴²Instituto de Biología Molecular y Celular de Rosario (IBR-CONICET), Rosario, Argentina; ⁵⁴³Instituto de Investigación Biomédica de Salamanca (IBSAL), Salamanca, Spain; ⁵⁴⁴Instituto de Investigaciones Biomédicas Alberto Sols, CSIC/UAM, Centro de Investigación Biomédica en Red de Enfermedades Hepáticas y Digestivas (CIBERhd), Madrid, Spain; ⁵⁴⁵Instituto de Investigaciones Biomédicas Alberto Sols, CSIC/UAM, Madrid, Spain; ⁵⁴⁶Instituto de Investigaciones Biomédicas de Barcelona, CSIC-IDIBAPS, Barcelona, Spain; ⁵⁴⁷Instituto de Parasitología y Biomedicina López Neyra (IPBLN), CSIC, Granada, Spain; ⁵⁴⁸Instituto de Tecnología Química e Biológica António Xavier, Universidade Nova de Lisboa, Oeiras, Portugal; ⁵⁴⁹Instituto Gulbenkian de Ciência, Oeiras, Portugal; ⁵⁵⁰Instituto Investigaciones Biomédicas de Barcelona IIBB-CSIC, Barcelona, Spain; ⁵⁵¹Instituto Leloir, Buenos Aires, Argentina; ⁵⁵²Instituto Nacional de Investigación y Tecnología Agraria y Alimentaria (INIA), Departamento de Biotechnology, Madrid, Spain; ⁵⁵³Instituto Nacional de Neurología y Neurocirugía, Neurochemistry Unit, Mexico City, Mexico; ⁵⁵⁴Instituto Nacional de Neurología y Neurocirugía, Neuroimmunology and Neuro-Oncology Unit, Mexico City, Mexico; ⁵⁵⁵Instituto Oswaldo Cruz, FIOCRUZ, Laboratório de Biologia Celular, Rio de Janeiro, Brazil; ⁵⁵⁶International Center for Genetic Engineering and Biotechnology, Immunology Group, New Delhi, India; ⁵⁵⁷Iowa State University, Department of Biomedical Science, Iowa Center for Advanced Neurotoxicology, Ames, IA, USA; ⁵⁵⁸Iowa State University, Department of Genetics, Development and Cell Biology, Ames, IA, USA; ⁵⁵⁹Iowa State University, Roy J. Carver Department of Biochemistry, Biophysics, and Molecular Biology, Ames, IA, USA; ⁵⁶⁰IRCCS Casa Sollievo della Sofferenza, Medical Genetics Unit, San Giovanni Rotondo (FG), Italy; ⁵⁶¹IRCCS Neuromed, Pozzilli, IS, Italy; ⁵⁶²IRCCS San Raffaele Pisana, Laboratory of Skeletal Muscle Development and Metabolism, Rome, Italy; ⁵⁶³IRCCS Santa Lucia Foundation, Cell Stress and Survival Unit, Roma, Italy; ⁵⁶⁴IRCCS Santa Lucia Foundation, Department of experimental neurosciences, Roma, Italy; ⁵⁶⁵IRCCS Santa Lucia Foundation, Rome, Italy; ⁵⁶⁶IRCCS, "C. Mondino" National Neurological Institute, Experimental Neurobiology Lab, Pavia, Italy; ⁵⁶⁷IRCCS, Istituto Dermatologico dell'Immacolata, Rome, Italy; ⁵⁶⁸IRCCS-Istituto di Ricerche Farmacologiche Mario Negri, Department of Molecular Biochemistry and Pharmacology, Milan, Italy; ⁵⁶⁹IRCCS-Istituto di Ricerche Farmacologiche Mario Negri, Department of Neuroscience, Milan, Italy; ⁵⁷⁰IRCCS-MultiMedica, Milano, Italy; ⁵⁷¹IRCE, Institut d'Investigacions Biomèdiques August Pi i Sunyer (IDIBAPS), Barcelona, Spain; ⁵⁷²IRCM, INSERM, U896, Institut de Recherche en Cancérologie de Montpellier, Montpellier, France; ⁵⁷³IRCM, Institut de Recherche en Cancérologie de Montpellier, Montpellier, France; ⁵⁷⁴IRO, Institute for Research in Ophthalmology, Sion, Switzerland; ⁵⁷⁵Istituto di Fisiologia Clinica, Siena, Italy; ⁵⁷⁶Istituto Giannina Gaslini, UOC Medical Genetics, Genova, Italy; ⁵⁷⁷Istituto Italiano di Tecnologia, Department of Drug Discovery and Development, Laboratory of Molecular Medicine, Genoa, Italy; ⁵⁷⁸Istituto Nanoscienze - CNR, Pisa, Italy; ⁵⁷⁹Istituto Ortopedico Rizzoli IOR-IRCCS, Laboratory of Musculoskeletal Cell Biology, Bologna, Italy; ⁵⁸⁰Istituto Superiore di Sanità, Department of Cell Biology and Neurosciences, Rome, Italy; ⁵⁸¹Istituto Superiore di Sanità, Department of Haematology, Oncology and Molecular Medicine, Rome, Italy; ⁵⁸²Istituto Superiore di Sanità, Department of Infectious, Parasitic and Immunomediated Diseases, Rome, Italy; ⁵⁸³Istituto Superiore di Sanità, Department of Therapeutic Research and Medicine, Evaluation Section of Cell Aging, Degeneration and Gender Medicine, Rome, Italy; ⁵⁸⁴Istituto Superiore di Sanità, Rome, Italy; ⁵⁸⁵Istituto Toscano Tumori, Siena, Italy; ⁵⁸⁶Italian National Institute of Health, Rome, Italy; ⁵⁸⁷IUF-Leibniz Research Institute for Environmental Medicine, Duesseldorf, Germany; ⁵⁸⁸J. Stefan Institute, Department of Biochemistry and Molecular and Structural Biology, Ljubljana, Slovenia; ⁵⁸⁹Jadavpur University, Life Science and Biotechnology, Kolkata, West Bengal, India; ⁵⁹⁰James J. Peters VA Medical Center, Bronx, NY, USA; ⁵⁹¹Jawaharlal Nehru University, School of Life Sciences, New Delhi, India; ⁵⁹²Jesse Brown VA Medical Center, Department of Medicine, Chicago, IL, USA; ⁵⁹³Jewish General Hospital, Bloomfield Centre for Research in Aging, Lady Davis Institute for Medical Research, Montreal, Quebec, Canada; ⁵⁹⁴Jewish General Hospital, Department of Neurology and Neurosurgery, Department of Medicine, Montreal, Quebec, Canada; ⁵⁹⁵Jewish General Hospital, Department of Oncology, Montreal, Quebec, Canada; ⁵⁹⁶Jiangsu Institute of Nuclear Medicine, Wuxi, Jiangsu, China; ⁵⁹⁷Jiangsu University, Department of Immunology, Zhenjiang, Jiangsu, China; ⁵⁹⁸Jiangsu University, School of Pharmacy, Zhenjiang, Jiangsu, China; ⁵⁹⁹Jikei University School of Medicine, Division of Respiratory Disease, Department of Internal Medicine, Tokyo, Japan; ⁶⁰⁰Jikei University School of Medicine, Research Center for Medical Sciences, Division of Gene Therapy, Tokyo, Japan; ⁶⁰¹Jilin Medical University, Medical Research Laboratory, Jilin City, Jilin Province, China; ⁶⁰²Jinan University, Anti-stress and Health Center, College of Pharmacy, Guangzhou, China; ⁶⁰³Jinan University, Department of Immunobiology, College of Life Science and Technology, Guangzhou, China; ⁶⁰⁴Jinan University, Medical College, Division of Histology and Embryology, Guangzhou, Guangdong, China; ⁶⁰⁵Jining Medical University, Shandong Provincial Sino-US Cooperation Research Center for Translational Medicine, Shandong, China; ⁶⁰⁶Jinshan Hospital of Fudan University, Department of Urology, Shanghai, China; ⁶⁰⁷Johannes Gutenberg University Mainz, University Medical Center, Department of Medical Microbiology and Hygiene, Mainz, Germany; ⁶⁰⁸John Wayne Cancer Institute, Department of Neurosciences, Santa Monica, CA, USA; ⁶⁰⁹Johns Hopkins University, Bloomberg School of Public Health, Malaria Research Institute, Department of Molecular Microbiology and Immunology, Baltimore, MD, USA; ⁶¹⁰Johns Hopkins University, School of Medicine, Baltimore, MD, USA; ⁶¹¹Johns Hopkins University, School of Medicine, Department of Physiology and Center for Metabolism and Obesity Research, Baltimore, MD, USA; ⁶¹²Johns Hopkins University, School of Medicine, Departments of Neurology, Neuroscience and Pharmacology and Molecular Sciences; Neuroregeneration Program, Institute for Cell Engineering, Baltimore, MD, USA; ⁶¹³Johns Hopkins University, School of Medicine, Institute for Cell Engineering and McKusick-Nathans Institute of Genetic Medicine, Baltimore, MD, USA; ⁶¹⁴Johns Hopkins University, School of Medicine, Neuroregeneration and Stem Cell Programs, Institute for Cell Engineering, Department of Neurology, Department of Physiology, Baltimore, MD, USA; ⁶¹⁵Johns Hopkins University, School of Medicine, Wilmer Eye Institute, Baltimore, MD, USA; ⁶¹⁶Johns Hopkins, Bloomberg School of Public Health, Department of Biochemistry and Molecular Biology and Johns Hopkins Malaria Research Institute, Baltimore, MD, USA; ⁶¹⁷Johns Hopkins, School of Medicine, Wilmer Eye Institute, Baltimore, MD, USA; ⁶¹⁸Juntendo University, Department of Research for Parkinson's Disease, Tokyo, Japan; ⁶¹⁹Juntendo University, Graduate School of Medicine, Department of Cell Biology and Neuroscience, Tokyo, Japan; ⁶²⁰Juntendo University, Graduate School of Medicine, Department of Metabolism and Endocrinology, Tokyo, Japan; ⁶²¹Juntendo University, Graduate School of Medicine, Department of Neuroscience for Neurodegenerative Disorders, Tokyo 113-8421, Japan; ⁶²²Juntendo University, Graduate School of Medicine, Laboratory of Proteomics and Biomolecular Science, Tokyo 113-8421 Japan; ⁶²³Juntendo University, School of Medicine, Department of Cell Biology and Neuroscience, Tokyo, Japan; ⁶²⁴Juntendo University, School of Medicine, Department of Gastroenterology, Tokyo, Japan; ⁶²⁵Juntendo University, Tokyo, Japan; ⁶²⁶Kagoshima University, Graduate School of Medical and Dental Sciences, Division of Human Pathology, Department of Oncology, Course of Advanced Therapeutics, Kagoshima, Japan; ⁶²⁷Kagoshima University, The Near-Future Locomotor Organ Medicine Creation Course, Graduate School of Medical and Dental Sciences, Kagoshima, Japan; ⁶²⁸KAIST, Department of Biological Sciences, Daejeon, Korea; ⁶²⁹Kanazawa Medical University, Department of Medicine, Ishikawa, Japan; ⁶³⁰Kanazawa Medical University, Diabetology and Endocrinology, Ishikawa, Japan; ⁶³¹Kanazawa University Graduate School of Medical Sciences, Department of Human Pathology, Kanazawa, Japan; ⁶³²Kanazawa University, Cell-bionomics Unit and Laboratory of Molecular and Cellular Biology, Department of Biology, Faculty of Natural Systems, Institute of Science and Engineering, Ishikawa, Japan; ⁶³³Kansas State University, Division of Biology, Manhattan, KS, USA; ⁶³⁴Kaohsiung Medical University Hospital, Department of Pathology, Kaohsiung City, Taiwan; ⁶³⁵Kaohsiung Medical University, Department of Biological Sciences, Kaohsiung, Taiwan; ⁶³⁶Kaohsiung Medical University, Faculty of Medicine, Department of Pathology, Kaohsiung City, Taiwan; ⁶³⁷Kaohsiung Veterans General Hospital, Department of Medical Education and Research, Kaohsiung, Taiwan; ⁶³⁸Karlsruhe Institute of Technology, Institute of Toxicology and Genetics, Karlsruhe, Germany; ⁶³⁹Karolinska Institute, Cancer Center Karolinska, Department of Oncology-Pathology, Stockholm, Sweden; ⁶⁴⁰Karolinska Institute, Center for Alzheimer Research, Department of Neurobiology, Care Sciences and Society, Division for Neurogeriatrics, Huddinge, Sweden; ⁶⁴¹Karolinska Institute, Department of Microbiology, Tumor and Cell Biology, Stockholm, Sweden; ⁶⁴²Karolinska Institute, Department of Physiology and Pharmacology, Stockholm, Sweden; ⁶⁴³Karolinska Institute, Institute of Environmental Medicine, Stockholm, Sweden; ⁶⁴⁴Kawasaki Medical School, Department of

General Internal Medicine 4, Okayama, Japan; ⁶⁴⁵Kawasaki Medical School, Department of Hepatology and Pancreatology, Kurashiki, Okayama, Japan; ⁶⁴⁶Keimyung University, Daegu, Korea; ⁶⁴⁷Keimyung University, School of Medicine, Division of Gastroenterology and Hepatology, Department of Internal Medicine, Daegu, Korea; ⁶⁴⁸Keio University, Graduate School of Pharmaceutical Sciences, Department of Biochemistry, Tokyo, Japan; ⁶⁴⁹Keio University, School of Medicine, Department of Internal Medicine, Tokyo, Japan; ⁶⁵⁰KERBASQUE, Basque Foundation for Sciences, Bilbao, Spain; ⁶⁵¹King Saud University, College of Science, Department of Zoology, Riyadh, Saudi Arabia; ⁶⁵²King's College London, Cardiovascular Division, London, UK; ⁶⁵³King's College London, MRC Centre for Developmental Neurobiology, London, UK; ⁶⁵⁴King's College, Department of Clinical and Basic Neuroscience, IoPPN, London, UK; ⁶⁵⁵King's College, Randall Division of Cell and Molecular Biophysics, Muscle Signalling Section, London, UK; ⁶⁵⁶Kobe University, Graduate School of Health Sciences, Laboratory of Pathology, Division of Medical Biophysics, Hyogo, Japan; ⁶⁵⁷Kobe University, Graduate School of Medicine, Department of Orthopaedic Surgery, Hyogo, Japan; ⁶⁵⁸Komarov Botanical Institute RAS, Plant Ecological Physiology Laboratory, Saint Petersburg, Russian Federation; ⁶⁵⁹Konkuk University, Department of Animal Biotechnology, Seoul, Korea; ⁶⁶⁰Konkuk University, Department of Veterinary Medicine, Seoul, Korea; ⁶⁶¹Konkuk University, Medical Center, Department of Ophthalmology, Konkuk University School of Medicine, Seoul, Korea; ⁶⁶²Konkuk University, School of Medicine, Department of Anatomy, Seoul, Korea; ⁶⁶³Korea Cancer Center Hospital, Department of Internal Medicine, Seoul, Korea; ⁶⁶⁴Korea University, Department of Biotechnology, BK21-PLUS Graduate School of Life Sciences and Biotechnology, Seoul, Korea; ⁶⁶⁵Korea University, Department of Life Science and Biotechnology, Seoul, Korea; ⁶⁶⁶Korea University, Division of Biotechnology, College of Life Sciences and Biotechnology, Seoul, Korea; ⁶⁶⁷Korea University, Division of Life Sciences, Seoul, Korea; ⁶⁶⁸KU Leuven and VIB, Vesalius Research Center, Laboratory of Neurobiology, Leuven, Belgium; ⁶⁶⁹KU Leuven, Department and Laboratory of Intensive Care Medicine, Division Cellular and Molecular Medicine, Leuven, Belgium; ⁶⁷⁰KU Leuven, Department of Abdominal Transplant Surgery, Leuven, Belgium; ⁶⁷¹KU Leuven, Department of Cellular and Molecular Medicine, Leuven, Belgium; ⁶⁷²KU Leuven, Department of Imaging and Pathology, Leuven, Belgium; ⁶⁷³KU Leuven, Laboratory for Cell Death Research and Therapy, Department of Cellular and Molecular Medicine, Campus Gasthuisberg, Leuven, Belgium; ⁶⁷⁴KU Leuven, Laboratory of Molecular and Cellular Signaling, Department of Cellular and Molecular Medicine, Leuven, Belgium; ⁶⁷⁵Kumamoto University, Institute of Resource Development and Analysis, Kumamoto, Japan; ⁶⁷⁶Kunming University of Science and Technology, Medical School, Kunming, Yunnan, China; ⁶⁷⁷Kyoto Prefectural University of Medicine, Department of Basic Geriatrics, Kyoto, Japan; ⁶⁷⁸Kyoto Prefectural University of Medicine, Department of Cardiovascular Medicine, Graduate School of Medical Science, Kyoto, Japan; ⁶⁷⁹Kyoto Prefectural University of Medicine, Kyoto, Japan; ⁶⁸⁰Kyoto Sangyo University, Department of Life Sciences, Kyoto, Japan; ⁶⁸¹Kyoto Sangyo University, Department of Molecular Biosciences, Faculty of Life Sciences, Kyoto, Japan; ⁶⁸²Kyoto University, Department of Botany, Kyoto, Japan; ⁶⁸³Kyoto University, Department of Cardiovascular Medicine, Kyoto, Japan; ⁶⁸⁴Kyoto University, Graduate School of Medicine, Medical Innovation Center (TMK project), Kyoto, Japan; ⁶⁸⁵Kyung Hee University, Graduate School of East-West Medical Science, Seoul, Korea; ⁶⁸⁶Kyungpook National University, Department of Physiology, School of Medicine, Jung-gu, Daegu, Korea; ⁶⁸⁷Kyushu University, Department of Surgery and Science, Fukuoka, Japan; ⁶⁸⁸La Trobe University, Cell Death and Survival Laboratory, Olivia Newton-John Cancer Research Institute, Melbourne, Victoria, Australia; ⁶⁸⁹La Trobe University, Department of Biochemistry and Genetics, La Trobe Institute for Molecular Science, Melbourne, Victoria, Australia; ⁶⁹⁰La Trobe University, Department of Chemistry and Physics, Melbourne, Victoria, Australia; ⁶⁹¹La Trobe University, School of Cancer Medicine, Melbourne, Victoria, Australia; ⁶⁹²Laboratory for Biomedical Neurosciences NSI/EOC, Neurodegeneration Group, Torricella-Taverne, Switzerland; ⁶⁹³Laboratory for Proteolytic Neuroscience, RIKEN Brain Science Institute, Wako, Saitama, Japan; ⁶⁹⁴Laboratory of Cellular Aging and Neurodegeneration, Ilsong Institute of Life Science, Anyang, Gyeonggi-do, Korea; ⁶⁹⁵Lancaster University, Faculty of Health and Medicine, Division of Biomedical and Life Sciences, Lancaster, UK; ⁶⁹⁶Latvian Biomedical Research and Study Centre, Riga, Latvia; ⁶⁹⁷Leiden University, Institute of Biology, Leiden, The Netherlands; ⁶⁹⁸Leidos Biomedical Research, Inc., Frederick National Laboratory for Cancer Research, Nanotechnology Characterization Lab, Cancer Research Technology Program, Frederick, MD, USA; ⁶⁹⁹Life Sciences Institute, University of Michigan, Ann Arbor, MI, USA; ⁷⁰⁰Linköping University, Department of Clinical and Experimental Medicine (IKE), Linköping, Sweden; ⁷⁰¹Linköping University, Department of Clinical and Experimental Medicine, Linköping, Sweden; ⁷⁰²Linköping University, Department of Medical and Health Sciences, Linköping, Sweden; ⁷⁰³Linköping University, Experimental Pathology, Department of Clinical and Experimental Medicine, Faculty of Health Sciences, Linköping, Sweden; ⁷⁰⁴Liverpool School of Tropical Medicine, Department of Parasitology, Liverpool, Merseyside, UK; ⁷⁰⁵Lombardi Comprehensive Cancer Center, Georgetown University Medical Center, Department of Oncology, Washington, DC, USA; ⁷⁰⁶Lomonosov Moscow State University, Faculty of Basic Medicine, Moscow, Russia; ⁷⁰⁷London Research Institute, Cancer Research UK, London, UK; ⁷⁰⁸London University College London Cancer Institute, Cancer Research UK London Research Institute, London, UK; ⁷⁰⁹Lorraine University, CITHÉFOR EA3452, Faculté de Pharmacie, Nancy, France; ⁷¹⁰Los Angeles Biomedical Research Institute at Harbor-UCLA Medical Center, Torrance, CA; ⁷¹¹Louisiana State University Health Sciences Center, Department of Biochemistry and Molecular Biology, Shreveport, LA, USA; ⁷¹²Louisiana State University Health Sciences Center, Neuroscience Center of Excellence, New Orleans, LA, USA; ⁷¹³Lovelace Respiratory Research Institute, Molecular Biology and Lung Cancer Program, Albuquerque, NM, USA; ⁷¹⁴Ludwig-Maximilians-University Munich, Department of Pharmacy, Munich, Germany; ⁷¹⁵Lund University, Biomedical Centre, Department of Experimental Medical Science, Lund, Sweden; ⁷¹⁶Luxembourg Institute of Health and Centre Hospitalier de Luxembourg, Luxembourg; ⁷¹⁷Luxembourg Institute of Health, Laboratory of Experimental Hemato-Oncology, Department of Oncology, Luxembourg City, Luxembourg; ⁷¹⁸Luxembourg Institute of Health, Laboratory of Experimental Hemato-Oncology, Luxembourg; ⁷¹⁹Maastricht University, Maastricht Radiation Oncology (MaastRO) lab, GROW – School for Oncology and Developmental Biology, Maastricht, The Netherlands; ⁷²⁰Maastricht University, Medical Centre, NUTRIM, Department of Molecular Genetics, Maastricht, The Netherlands; ⁷²¹Macau University of Science and Technology, State Key Laboratory and Information, Hungghom, Hong Kong; ⁷²²Macau University of Science and Technology, State Key Laboratory of Quality Research in Chinese Medicine, Macau, China; ⁷²³Mackay Memorial Hospital, Department of Radiation Oncology, Taipei, Taiwan; ⁷²⁴Macquarie University, Department of Biomedical Sciences, Faculty of Medicine and Health Sciences, Sydney, NSW, Australia; ⁷²⁵Magna Graecia University, Department of Health Sciences, Catanzaro, Italy; ⁷²⁶Mahidol University, Department of Anatomy, Faculty of Science, Bangkok, Thailand; ⁷²⁷Mahidol University, Institute of Molecular Biosciences, Nakhon Pathom, Thailand; ⁷²⁸Mahidol University, Salaya Campus, Institute of Molecular Biosciences, Nakorn Pathom, Thailand; ⁷²⁹Malaysian Institute of Pharmaceuticals and Nutraceuticals, Pulau Pinang, Malaysia; ⁷³⁰Mannheim University of Applied Sciences, Institute of Molecular and Cell Biology, Mannheim, Germany; ⁷³¹Masaryk University, Department of Biology, Faculty of Medicine, Brno, Czech Republic; ⁷³²Massachusetts General Hospital and Harvard Medical School, Center for Human Genetic Research and Department of Neurology, Boston, MA, USA; ⁷³³Massachusetts General Hospital and Harvard Medical School, Cutaneous Biology Research Center, Charlestown, MA; ⁷³⁴Massachusetts General Hospital and Harvard Medical School, Department of Molecular Biology; Department of Genetics, Boston, MA, USA; ⁷³⁵Massachusetts General Hospital and Harvard Medical School, Experimental Therapeutics and Molecular Imaging Laboratory, Neuroscience Center, Charlestown, MA, USA; ⁷³⁶Massachusetts General Hospital, Division of Infectious Disease, Boston, MA, USA; ⁷³⁷Massachusetts Institute of Technology, Koch Institute for Integrative Cancer Research, Cambridge, MA, USA; ⁷³⁸Max Planck Institute for Biology of Ageing, Cologne, Germany; ⁷³⁹Max Planck Institute of Biochemistry, Group Maintenance of Genome Stability, Martinsried, Germany; ⁷⁴⁰Max Planck Institute of Biochemistry, Molecular Membrane and Organelle Biology, Martinsried, Germany; ⁷⁴¹Max Planck Institute of Biophysical Chemistry, Department of Molecular Cell Biology, Göttingen, Germany; ⁷⁴²Max Planck Institute of Psychiatry, Translational Research in Psychiatry, Munich, Germany; ⁷⁴³Mayo Clinic, Department of Biochemistry, Rochester, MN, USA; ⁷⁴⁴Mayo Clinic, Department of Neuroscience, Jacksonville, FL, USA; ⁷⁴⁵Mayo Clinic, Division of Nephrology and Hypertension, Rochester, MN, USA; ⁷⁴⁶Mayo Clinic, Rochester, MN, USA; ⁷⁴⁷Mayo Clinic, Schulze Center for Novel Therapeutics, Division of Oncology Research, Department of Oncology, Rochester, MN, USA; ⁷⁴⁸McGill University, Department of Anatomy and Cell Biology, Montreal, Canada; ⁷⁴⁹McGill University, Department of

Bochemistry, Montreal, Quebec, Canada; ⁷⁵⁰McGill University, Department of Critical Care, Montreal, Quebec, Canada; ⁷⁵¹McGill University, Department of Neuroscience, Montreal Neurological Institute, Montreal, QC, Canada; ⁷⁵²McGill University, Department of Pharmacology and Therapeutics, Montreal, Quebec, Canada; ⁷⁵³McGill University, Goodman Cancer Research Centre and Department of Biochemistry, Montreal, Quebec, Canada; ⁷⁵⁴McGill University, Health Centre Research Institute, Meakins Christie Laboratories, Montreal, Quebec, Canada; ⁷⁵⁵McGill University, Health Centre, Department of Medicine, Montreal, Quebec, Canada; ⁷⁵⁶McGill University, Health Centre, Meakins-Christie Laboratories, Montreal, Quebec; ⁷⁵⁷McGill University, Lady Davis Institute for Medical Research, Montreal, Quebec, Canada; ⁷⁵⁸McGill University, McGill Parkinson Program, Department of Neurology and Neurosurgery, Montreal, QC CANADA; ⁷⁵⁹McGill University, Montreal Neurological Institute, Montreal, QC H3A 2B4, Canada; ⁷⁶⁰McMaster University, Department of Biology, Hamilton, Ontario, Canada; ⁷⁶¹MD Anderson Cancer Center, Department of Cancer Biology, Houston, TX, USA; ⁷⁶²MD Anderson Cancer Center, Department of Genomic Medicine, Houston, TX, USA; ⁷⁶³MD Anderson Cancer Center, Department of Gynecologic Oncology and Reproductive Medicine, Houston, TX, USA; ⁷⁶⁴Medical Center of the Johannes Gutenberg University, Mainz, Germany; ⁷⁶⁵Medical College of Wisconsin, Department of Biochemistry, Milwaukee, WI, USA; ⁷⁶⁶Medical College of Wisconsin, Department of Pediatrics, Milwaukee, WI, USA; ⁷⁶⁷Medical Research Council (MRC), Toxicology Unit, Leicester, UK; ⁷⁶⁸Medical School Goethe University, Institute of Biochemistry II, Frankfurt, Germany; ⁷⁶⁹Medical University of Graz, Division of Cardiology, Graz, Austria; ⁷⁷⁰Medical University of Graz, Institute of Molecular Biology and Biochemistry, Centre of Molecular Medicine, Graz, Austria; ⁷⁷¹Medical University of Lodz, Department of Molecular Pathology and Neuropathology, Lodz, Poland; ⁷⁷²Medical University of Silesia, Department of Pharmacology, Katowice, Poland; ⁷⁷³Medical University of South Carolina, Biochemistry and Molecular Biology, Charleston, SC, USA; ⁷⁷⁴Medical University of South Carolina, Department of Biochemistry and Molecular Biology, Hollings Cancer Center, Charleston, SC, USA; ⁷⁷⁵Medical University of South Carolina, Department of Cell and Molecular Pharmacology and Experimental Therapeutics, Charleston, SC, USA; ⁷⁷⁶Medical University of South Carolina, Department of Ophthalmology, Charleston, SC, USA; ⁷⁷⁷Medical University of South Carolina, Departments of Drug Discovery and Biomedical Sciences, and Biochemistry and Molecular Biology, Charleston, SC, USA; ⁷⁷⁸Medical University of Vienna, Department of Dermatology, CD Lab - Skin Aging, Vienna, Austria; ⁷⁷⁹Medical University of Vienna, Department of Dermatology, Vienna, Austria; ⁷⁸⁰Medical University of Vienna, Internal Medicine I, Vienna, Austria; ⁷⁸¹MedImmune, Respiratory, Inflammation and Autoimmunity Research Department, Gaithersburg, MD, USA; ⁷⁸²Meiji University, Department of Life Sciences, Kanagawa, Japan; ⁷⁸³Memorial Sloan Kettering Cancer Center, New York, NY, USA; ⁷⁸⁴Merck KGaA, RandD Merck Serono, Darmstadt, Germany; ⁷⁸⁵Merck Research Laboratories, Rahway, NJ, USA; ⁷⁸⁶Miami VA Healthcare system and University of Miami Miller School of Medicine, Oncology/Hematology, Miami, FL, USA; ⁷⁸⁷Moffitt Cancer Center, Department of Tumor Biology, Tampa, FL, USA; ⁷⁸⁸Monash University, Centre for Inflammatory Diseases, Lupus Research Laboratory, Clayton, Victoria, Australia; ⁷⁸⁹Monash University, Clayton Campus, Department of Biochemistry and Molecular Biology, Melbourne, Victoria Australia; ⁷⁹⁰Monash University, Department of Biochemistry and Molecular Biology, Victoria, Australia; ⁷⁹¹Monash University, Department of Microbiology, Victoria, Australia; ⁷⁹²Monash University, School of Biological Sciences, Melbourne, Victoria, Australia; ⁷⁹³Mossakowski Medical Research Centre, Polish Academy of Sciences, Electron Microscopy Platform, Warsaw, Poland; ⁷⁹⁴Mount Sinai School of Medicine, Department of Medicine, New York, NY, USA; ⁷⁹⁵Mount Sinai School of Medicine, Department of Otolaryngology, Tisch Cancer Institute at Mount Sinai, New York, NY, USA; ⁷⁹⁶Mount Sinai School of Medicine, Department of Pharmacology and Systems Therapeutics, New York, NY, USA; ⁷⁹⁷Mount Sinai School of Medicine, Division of Hematology and Oncology, Department of Medicine, New York, NY, USA; ⁷⁹⁸Mount Sinai School of Medicine, Division of Liver Diseases, New York, NY, USA; ⁷⁹⁹MRC Cancer Unit, University of Cambridge, Hutchison/MRC Research Centre, Cambridge, UK; ⁸⁰⁰MRC Harwell, Mammalian Genetics Unit, Oxfordshire, UK; ⁸⁰¹MRC Human Immunology Unit, Weatherall Institute of Molecular Medicine and BRC Translational Immunology Lab, NDM, Oxford, UK; ⁸⁰²MRC Laboratory of Molecular Biology, Cambridge, UK; ⁸⁰³MRC Mitochondrial Biology Unit, Cambridge, UK; ⁸⁰⁴MRC Toxicology Unit, Leicester, UK; ⁸⁰⁵Nagasaki University Graduate School of Biomedical Sciences, Department of Molecular Microbiology and Immunology, Nagasaki, Japan; ⁸⁰⁶Nagasaki University, Department of Molecular Microbiology and Immunology, Graduate School of Biomedical Sciences, Nagasaki, Japan; ⁸⁰⁷Nagasaki University, Division of Dental Pharmacology, Graduate School of Biomedical Sciences, Nagasaki, Japan; ⁸⁰⁸Nagoya University School of Medicine, Nagoya, Japan; ⁸⁰⁹Nagoya University, Environmental Medicine, Nagoya, Aichi, Japan; ⁸¹⁰Nanchang University, Institute of Life Science, Nanchang, China; ⁸¹¹Nanjing Medical University, Center for Kidney Disease, 2nd Affiliated Hospital, Jiangsu, China; ⁸¹²Nanjing Medical University, Department of Neurology, Nanjing First Hospital, Nanjing, China; ⁸¹³Nanjing University School of Medicine, Jinling Hospital, Department of Neurology, Nanjing, China; ⁸¹⁴Nanjing University, Jiangsu Key Laboratory of Molecular Medicine, Medical School and the State Key Laboratory of Pharmaceutical Biotechnology, Nanjing, Jiangsu Province, China; ⁸¹⁵Nanjing University, School of Life Sciences, State Key Laboratory of Pharmaceutical Biotechnology, Nanjing, Jiangsu, China; ⁸¹⁶Nankai University, College of Life Sciences, Tianjin, China; ⁸¹⁷Nanyang Technological University, School of Biological Sciences, Singapore; ⁸¹⁸NARO Institute of Floricultural Science, Tsukuba, Japan; ⁸¹⁹NAS of Ukraine, Department of Molecular Genetics and Biotechnology, Institute of Cell Biology, Lviv, Ukraine; ⁸²⁰Nasonova Research Institute of Rheumatology, Immunology and Molecular Biology Laboratory, Moscow, Russia; ⁸²¹National Academy of Sciences of Ukraine, Department of Biotechnology and Microbiology, Lviv, Ukraine; ⁸²²National and Kapodistrian University of Athens, Department of Cell Biology and Biophysics, Faculty of Biology, Athens, Greece; ⁸²³National Brain Research Centre, Manesar, Gurgaon, India; ⁸²⁴National Cancer Center, Cancer Cell and Molecular Biology Branch, Division of Cancer Biology, Research Institute, Goyang, Korea; ⁸²⁵National Cancer Center, Division of Cancer Biology, Research Institute, Gyeonggi, Korea; ⁸²⁶National Center of Neurology and Psychiatry, Department of Degenerative Neurological Diseases, Kodaira, Tokyo, Japan; ⁸²⁷National Center of Neurology and Psychiatry, Department of Neuromuscular Research, National Institute of Neuroscience, Tokyo, Japan; ⁸²⁸National Cheng Kung University, College of Medicine, Department of Pharmacology and Institute of Basic Medical Sciences, Tainan, Taiwan; ⁸²⁹National Cheng Kung University, Department of Microbiology and Immunology, College of Medicine, Tainan, Taiwan; ⁸³⁰National Cheng Kung University, Department of Pharmacology, Tainan, Taiwan; ⁸³¹National Cheng Kung University, Institute of Clinical Medicine, Tainan, Taiwan; ⁸³²National Cheng Kung University, Medical College, Department of Environmental and Occupational Health, Tainan, Taiwan; ⁸³³National Chung Hsing University, Graduate Institute of Biomedical Sciences, Taichung, Taiwan; ⁸³⁴National Chung Hsing University, Institute of Molecular Biology, Taichung, Taiwan; ⁸³⁵National Chung-Hsing University, Institute of Biomedical Sciences, College of Life Sciences, Taichung, Taiwan; ⁸³⁶National Fisheries Research and Development Institute (NFRDI), Busan, Korea; ⁸³⁷National Health Research Institutes, Department of Biochemistry and Molecular Medicine, Taipei, Taiwan; ⁸³⁸National Health Research Institutes, Immunology Research Center, Miaoli, Taiwan; ⁸³⁹National Health Research Institutes, Institute of Biotechnology and Pharmaceutical Research, Miaoli County, Taiwan; ⁸⁴⁰National Ilan University, Department of Biotechnology and Animal Science, Yilan City, Taiwan; ⁸⁴¹National Institute for Basic Biology, Department of Cell Biology, Okazaki, Japan; ⁸⁴²National Institute for Basic Biology, SOKENDAI, Okazaki, Japan; ⁸⁴³National Institute for Infectious Diseases "L. Spallanzani" IRCCS, Rome, Italy; ⁸⁴⁴National Institute for Infectious Diseases, Department of Epidemiology and Preclinical Research, Translational Research Unit, Rome, Italy; ⁸⁴⁵National Institute of Biological Sciences, Beijing, China; ⁸⁴⁶National Institute of Gastroenterology, Laboratory of Experimental Immunopathology, Castellana Grotte (BA), Italy; ⁸⁴⁷National Institute of Infectious Diseases, Department of Bacteriology I, Tokyo, Japan; ⁸⁴⁸National Institute of Neuroscience, National Center of Neurology and Psychiatry, Department of Degenerative Neurological Diseases, Tokyo, Japan; ⁸⁴⁹National Institute of Technology Rourkela, Department of Life Science, Rourkela, Odisha, India; ⁸⁵⁰National Institute on Aging, Intramural Research Program, Laboratory of Neurosciences, Baltimore, MD, USA; ⁸⁵¹National Institute on Aging, National Institutes of Health, Biomedical Research Center, RNA Regulation Section, Laboratory of Genetics, Baltimore, MD, USA; ⁸⁵²National Institutes of Health, Cardiovascular Branch, NHLB, Bethesda, MD, USA; ⁸⁵³National Institutes of Health, Cell Biology and Physiology Center, National Heart, Lung, and Blood Institute, Bethesda, MD, USA; ⁸⁵⁴National Institutes of Health, Cell Biology Section, Neurogenetics Branch, National Institute of Neurological Disorders and Stroke, Bethesda, MD, USA; ⁸⁵⁵National Institutes of Health, Experimental Transplantation and

- 1025 Immunology Branch, National Cancer Institute, Bethesda, MD, USA; ⁸⁵⁶National Institutes of Health, Laboratory of Clinical Infectious Diseases, National Institute of Allergy and Infectious Diseases, Bethesda, MD, USA; ⁸⁵⁷National Institutes of Health, Laboratory of Immunoregulation, National Institute of Allergy and Infectious Diseases, Bethesda, MD, USA; ⁸⁵⁸National Institutes of Health, National Cancer Institute, Urologic Oncology Branch, Bethesda, MD, USA; ⁸⁵⁹National Institutes of Health, National Heart, Lung, and Blood Institute, Bethesda, MD, USA; ⁸⁶⁰National Institutes of Health, National Institute of Allergy and Infectious Disease, Cytokine Biology Section, Bethesda, MD, USA; ⁸⁶¹National Institutes of Health, National Institute of Environmental Health Sciences, Clinical Research Program, Research Triangle Park, NC, USA; ⁸⁶²National Institutes of Health, National Institute on Aging, Biomedical Research Center, Laboratory of Neurosciences, Baltimore, MD, USA; ⁸⁶³National Institutes of Health, NIAID, Laboratory of Systems Biology, Bethesda, MD, USA; ⁸⁶⁴National Institutes of Health, NIAMS, Laboratory of Muscle Stem Cells and Gene Regulation, Bethesda, MD, USA; ⁸⁶⁵National Institutes of Health, NIDDK, Genetics of Development and Disease Branch, Bethesda, MD, USA; ⁸⁶⁶National Institutes of Health, NIDDK, LCMB, Bethesda, MD, USA; ⁸⁶⁷National Institutes of Health, Rocky Mountain Laboratories, NIAID, Coxiella Pathogenesis Section, Hamilton, MT, USA; ⁸⁶⁸National Jewish Health, Denver, CO, USA; ⁸⁶⁹National Jewish Health, Medicine, Denver, CO, USA; ⁸⁷⁰National Neuroscience Institute, Singapore; ⁸⁷¹National Research Council (CNR), Institute of Translational Pharmacology (IFT), Rome, Italy; ⁸⁷²National Research Council, Institute of Food Sciences, Avellino, Italy; ⁸⁷³National Sun Yat-Sen University, Graduate Institute of Medicine, Kaohsiung, Taiwan; ⁸⁷⁴National Taiwan University, Department of Life Science and Center for Biotechnology, Taipei, Taiwan; ⁸⁷⁵National Taiwan University, Department of Life Science, Institute of Molecular and Cellular Biology, Taipei, Taiwan; ⁸⁷⁶National Taiwan University, Department of Life Science, Taipei, Taiwan; ⁸⁷⁷National Taiwan University, Department of Pharmacology, College of Medicine, Taipei, Taiwan; ⁸⁷⁸National Taiwan University, Department of Urology, College of Medicine, Taipei, Taiwan; ⁸⁷⁹National Taiwan University, Graduate Institute of Brain and Mind Sciences, College of Medicine, Taipei, Taiwan; ⁸⁸⁰National Taiwan University, Institute of Molecular Medicine, College of Medicine, Taipei, Taiwan; ⁸⁸¹National Tsing Hua University, Chemical Engineering, Hsinchu, Taiwan; ⁸⁸²National Tsing Hua University, Department of Chemical Engineering, Hsinchu, Taiwan; ⁸⁸³National Tsing Hua University, Institute of Biotechnology, Institute of Systems Neuroscience, and Department of Life Science, Hsinchu City, Taiwan; ⁸⁸⁴National University Cancer Institute, National University Health System, Singapore; ⁸⁸⁵National University of Ireland, Apoptosis Research Centre, Galway, Ireland; ⁸⁸⁶National University of Ireland, Pharmacology and Therapeutics, Galway, Ireland; ⁸⁸⁷National University of Ireland, Regenerative Medicine Institute, Galway, Ireland; ⁸⁸⁸National University of Singapore, Department of Biological Sciences, Singapore; ⁸⁸⁹National University of Singapore, Department of Pharmacy, Singapore; ⁸⁹⁰National University of Singapore, Department of Physiology, Singapore; ⁸⁹¹National University of Singapore, Department of Physiology, Yong Loo Lin School of Medicine, Singapore; ⁸⁹²National University of Singapore, Yong Loo Lin School of Medicine, Department of Biochemistry, Singapore; ⁸⁹³National University of Singapore, Yong Loo Lin School of Medicine, National University Health System (NUHS), Singapore; ⁸⁹⁴Nationwide Children's Hospital, Center for Microbial Pathogenesis, Columbus, OH, USA; ⁸⁹⁵NCI, CNRS UPR3212, Institut des Neurosciences Cellulaires et Intégratives, Strasbourg, France; ⁸⁹⁶NCI/CCR, Basic Research Laboratory, Frederick, MD, USA; ⁸⁹⁷Nencki Institute of Experimental Biology, Neurobiology Center, Laboratory of Molecular Neurobiology, Warsaw, Poland; ⁸⁹⁸Neurodegenerative Diseases Research Group, Vall d'Hebron Research Institute-CIBERNED, Barcelona, Spain; ⁸⁹⁹Neurogenomik, Neurosciences Department, Faculty of Medicine and Odontology, University of Basque, Leioa, Spain; ⁹⁰⁰Neuroscience Research Institute, Santa Barbara, CA, USA; ⁹⁰¹Neurounion Biomedical Foundation, Santiago, Chile; ⁹⁰²New York Blood Center, Lindsley F. Kimball Research Institute, New York, NY, USA; ⁹⁰³New York Institute of Technology, Department of Biomedical Sciences, College of Osteopathic Medicine, Old Westbury, NY, USA; ⁹⁰⁴New York Medical College, Department of Medicine, Pharmacology, and Physiology, Valhalla, NY, USA; ⁹⁰⁵New York University Langone Medical Center, Nathan Kline Institute for Psychiatric Research, Orangeburg, NY, USA; ⁹⁰⁶New York University School of Medicine, Departments of Neuroscience and Physiology, and Psychiatry, New York, NY, USA; ⁹⁰⁷New York University School of Medicine, Skirball Institute, Department of Microbiology, New York, NY, USA; ⁹⁰⁸New York University, Department of Psychiatry, New York NY; and Center for Dementia Research, Nathan S. Kline Institute, Orangeburg, NY, USA; ⁹⁰⁹New York University, Department of Psychiatry, New York, NY, USA; ⁹¹⁰New York University, Nathan Kline Institute, Orangeburg, NY, USA; ⁹¹¹Newcastle University, Campus for Ageing and Vitality, Institute for Cell and Molecular Biosciences and Institute for Ageing, Newcastle upon Tyne, UK; ⁹¹²Newcastle University, The Medical School, Institute of Cellular Medicine, Newcastle upon Tyne, UK; ⁹¹³NewYork-Presbyterian Hospital/Weill-Cornell Medical Center, New York, NY, USA; ⁹¹⁴Niigata University Graduate School of Medical and Dental Sciences, Laboratory of Biosignaling, Niigata, Japan; ⁹¹⁵Niigata University, School of Medicine, Department of Biochemistry, Niigata, Japan; ⁹¹⁶NINDS, National Institutes of Health, Synaptic Function Section, Bethesda, MD, USA; ⁹¹⁷Nippon Medical School, Department of Cardiovascular Medicine, Tokyo, Japan; ⁹¹⁸North Dakota State University, Department of Chemistry and Biochemistry, Fargo, ND, USA; ⁹¹⁹North Shore University Hospital, Department of Emergency Medicine, Manhasset, NY, USA; ⁹²⁰Northeastern University, Department of Biomechanics, Boston, MA, USA; ⁹²¹Northern Illinois University, Department of Biological Sciences, DeKalb, IL, USA; ⁹²²Northwestern University, Department of Cell and Molecular Biology, Feinberg School of Medicine, Chicago, IL, USA; ⁹²³Northwestern University, Department of Neurology, Feinberg School of Medicine, Chicago, IL, USA; ⁹²⁴Northwestern University, Division of Hematology/Oncology, Chicago, IL, USA; ⁹²⁵Northwestern University, Feinberg School of Medicine, Department of Neurology, Chicago, IL, USA; ⁹²⁶Northwestern University, Robert H. Lurie Comprehensive Cancer Center, Chicago, IL, USA; ⁹²⁷Norwegian Veterinary Institute, Oslo, Norway; ⁹²⁸Obihiro University of Agriculture and Veterinary Medicine, National Research Center for Protozoan Diseases, Obihiro, Hokkaido, Japan; ⁹²⁹Ohio State University, Department of Microbial Infection and Immunity, Columbus, OH, USA; ⁹³⁰Ohio State University, Department of Molecular and Cellular Biochemistry, Columbus, OH, USA; ⁹³¹Ohio State University, Department of Molecular Genetics, Columbus, OH, USA; ⁹³²Ohio State University, Department of Surgery, Davis Heart and Lung Research Institute, Columbus, OH, USA; ⁹³³Ohio State University, Department of Veterinary Biosciences, College of Veterinary Medicine, Columbus, OH, USA; ⁹³⁴Ohio State University, DHLRI, Department of Medicine, Columbus, OH, USA; ⁹³⁵Ohio State University, The James Comprehensive Cancer Center, Department of Molecular Virology, Immunology and Medical Genetics and Department of Surgery, Division of Surgical Oncology, Columbus, OH, USA; ⁹³⁶Ohio State University, Wexner Medical Center, Department of Surgery, Davis Heart and Lung Research Institute, Columbus, OH, USA; ⁹³⁷Ohio University, Division of Physical Therapy, Athens, OH, USA; ⁹³⁸Oregon Health and Science University, Casey Eye Institute, Portland, OR, USA; ⁹³⁹Oregon Health and Science University, Knight Cardiovascular Institute, Portland, OR, USA; ⁹⁴⁰Oregon State University, Department of Pharmaceutical Sciences, College of Pharmacy, Corvallis, OR, USA; ⁹⁴¹Osaka Prefecture University, Graduate School of Life and Environmental Science, Osaka, Japan; ⁹⁴²Osaka University Graduate School of Dentistry, Department of Preventive Dentistry, Osaka, Japan; ⁹⁴³Osaka University Graduate School of Medicine, Department of Nephrology, Osaka, Japan; ⁹⁴⁴Osaka University Graduate School of Medicine, Department of Pediatrics, Osaka, Japan; ⁹⁴⁵Osaka University, Department of Genetics, Graduate School of Medicine, Laboratory of Intracellular Membrane Dynamics, Graduate School of Frontier Biosciences, Osaka, Japan; ⁹⁴⁶Osaka University, Department of Genetics, Graduate School of Medicine, Osaka, Japan; ⁹⁴⁷Osaka University, Graduate School of Dentistry, Osaka, Japan; ⁹⁴⁸Osaka University, Graduate School of Frontier Biosciences, Osaka, Japan; ⁹⁴⁹Oslo University Hospital, Center for Eye Research, Oslo, Norway; ⁹⁵⁰Oslo University Hospital, Centre for Cancer Biomedicine, Oslo, Norway; ⁹⁵¹Oslo University Hospital, Centre for Immune Regulation, Oslo, Norway; ⁹⁵²Oslo University Hospital, Department of Biochemistry, Institute for Cancer Research, Oslo, Norway; ⁹⁵³Oslo University Hospital, Department of Molecular Cell Biology, Institute for Cancer Research, Oslo, Norway; ⁹⁵⁴Oslo University Hospital, Institute for Microbiology, Oslo, Norway; ⁹⁵⁵Oslo University Hospitals, Prostate Cancer Research Group, Centre for Molecular Medicine (Norway), Oslo, Norway; ⁹⁵⁶Otto-von-Guericke-University Magdeburg, Department of General, Visceral and Vascular Surgery, Magdeburg, Germany; ⁹⁵⁷Otto-von-Guericke-University Magdeburg, Department of Immune Control, Magdeburg, Germany; ⁹⁵⁸Otto-von-Guericke-University Magdeburg, Institute of Molecular and Clinical Immunology, Magdeburg, Germany; ⁹⁵⁹Otto-von-Guericke-University Magdeburg, Research Group of Systems-oriented Immunology and Inflammation Research, Magdeburg, Germany; ⁹⁶⁰Oviedo University, Morphology

- and Cellular Biology Department, Oviedo, Spain; ⁹⁶¹Oxford University Department of Oncology, Weatherall Institute of Molecular Medicine, John Radcliffe Hospital, Molecular Oncology Laboratories, Oxford, UK; ⁹⁶²Paris Cardiovascular Research Center - PARCC, Clichy, France; ⁹⁶³Paris Descartes University-Sorbonne Paris Cité, Imagine Institute, Paris, France; ⁹⁶⁴Paris Diderot University, Sorbonne Paris Cité, INSERM, CNRS, Paris, France; ⁹⁶⁵Peking University First Hospital, Department of Internal Medicine, Beijing, China; ⁹⁶⁶Peking University First Hospital, Renal Division, Beijing, China; ⁹⁶⁷Peking University, Department of Immunology, Beijing, China; ⁹⁶⁸Peking University, Department of Medicine, Beijing, China; ⁹⁶⁹Peking University, Health Science Center, Center for Human Disease Genomics, Beijing, China; ⁹⁷⁰Peking University, Health Science Center, Department of Biochemistry and Molecular Biology, Beijing, China; ⁹⁷¹Peking University, Institute of Nephrology, Key Laboratory of Renal Disease, Ministry of Health of China, Key Laboratory of Chronic Kidney Disease Prevention and Treatment, Ministry of Education, Beijing, China; ⁹⁷²Pennsylvania State University, College of Medicine, Department of Cellular and Molecular Physiology, Hershey, PA, USA; ⁹⁷³Pennsylvania State University, College of Medicine, Department of Pediatrics, Hershey, PA, USA; ⁹⁷⁴Pennsylvania State University, College of Medicine, Department of Pharmacology, Hershey, PA, USA; ⁹⁷⁵Pennsylvania State University, College of Medicine, Department of Pharmacology, Pennsylvania State University Hershey Cancer Institute, Hershey, PA, USA; ⁹⁷⁶Pennsylvania State University, College of Medicine, Hematology/Oncology Division, Pennsylvania State University Hershey Cancer Institute, Hershey, PA, USA; ⁹⁷⁷Pennsylvania State University, College of Medicine, Hershey Cancer Institute and Department of Pediatrics, Hershey, PA, USA; ⁹⁷⁸Pennsylvania State University, Department of Biochemistry and Molecular Biology, Center for Eukaryotic Gene Regulation, University Park, PA, USA; ⁹⁷⁹Perelman School of Medicine at the University of Pennsylvania, Department of Genetics, Philadelphia, PA, USA; ⁹⁸⁰Perelman School of Medicine at the University of Pennsylvania, Departments of Pediatrics and Systems Pharmacology and Translational Therapeutics, Philadelphia, PA, USA; ⁹⁸¹Pfizer Inc., Drug Safety Research and Development, San Diego, CA, USA; ⁹⁸²Plymouth University, Peninsula School of Medicine and Dentistry, Plymouth, UK; ⁹⁸³Polish Academy of Sciences, Institute of Biochemistry and Biophysics, Warsaw, Poland; ⁹⁸⁴Polytechnic University of Marche, Department of Clinical Science, Faculty of Medicine, Ancona, Italy; ⁹⁸⁵Polytechnic University of Marche, Department of Life and Environmental Sciences, Ancona, Italy; ⁹⁸⁶Pontificia Universidad Católica de Chile, Physiology Department, Santiago, Chile; ⁹⁸⁷Post Graduate Institute of Medical Education and Research (PGIMER), Department of Biophysics, Chandigarh, India; ⁹⁸⁸Post Graduate Institute of Medical Education and Research (PGIMER), Department of Urology, Chandigarh, India; ⁹⁸⁹Program in Rare and Genetic Diseases, Centro de Investigación Príncipe Felipe (CIPF), IBV/CSIC Associated Unit at CIPF, Valencia, Spain; ⁹⁹⁰Providence Portland Medical Center, Earle A. Chiles Research Institute, Portland, OR, USA; ⁹⁹¹Public Health England, Health Protection Services, Modelling and Economics Unit, Colindale, London, UK; ⁹⁹²Pusan National University, Department of Biological Sciences, Busan, Korea; ⁹⁹³Qilu hospital of Shandong University, Cardiology, Jinan, Shandong, China; ⁹⁹⁴Qilu Hospital of Shandong University, Department of Traditional Chinese Medicine, Jinan, China; ⁹⁹⁵Qingdao University, Department of Neurology, Qingdao Municipal Hospital, School of Medicine, Qingdao, Shandong province, China; ⁹⁹⁶Queen Elizabeth Hospital, Department of Clinical Oncology, Kowloon, Hong Kong; ⁹⁹⁷Queen Mary University of London, Barts and The London School of Medicine and Dentistry, Blizard Institute, Centre for Cutaneous Research, London, UK; ⁹⁹⁸Queen Mary University of London, Barts Cancer Institute, Center for Molecular Oncology, London, UK; ⁹⁹⁹Queen Mary University of London, Blizard Institute, Department of Neuroscience and Trauma, London, UK; ¹⁰⁰⁰Queen Mary University of London, Blizard Institute, Flow Cytometry Core Facility, London, UK; ¹⁰⁰¹Queen Mary University of London, Centre for Haemato-Oncology, Barts Cancer Institute, London, UK; ¹⁰⁰²Queens College of the City University of New York, Department of Biology, Flushing, NY, USA; ¹⁰⁰³Queen's University of Belfast, Centre for Experimental Medicine, Belfast, UK; ¹⁰⁰⁴Radboud University Nijmegen Medical Center, Department of Internal Medicine, Division of Endocrinology, Nijmegen, The Netherlands; ¹⁰⁰⁵Radboud University Nijmegen Medical Center, Department of Internal Medicine, Nijmegen, The Netherlands; ¹⁰⁰⁶Radboud University Nijmegen Medical Center, Department of Radiation Oncology, Nijmegen, The Netherlands; ¹⁰⁰⁷Radboud University, Institute for Molecules and Materials, Department of Molecular Materials, Nijmegen, The Netherlands; ¹⁰⁰⁸Regina Elena National Cancer Institute, Experimental Chemotherapy Laboratory, Rome, Italy; ¹⁰⁰⁹Research Center Borstel, Borstel, Germany; ¹⁰¹⁰Rice University, Chemical and Biomolecular Engineering, Houston, TX, USA; ¹⁰¹¹Rice University, Department of BioSciences, Houston, TX, USA; ¹⁰¹²RIKEN Brain Science Institute, Laboratory for Developmental Neurobiology, Saitama, Japan; ¹⁰¹³RIKEN Global Research Cluster, Glycometabolome Team, Systems Glycobiology Research Group, Saitama, Japan; ¹⁰¹⁴Rio de Janeiro Federal University, Instituto de Biofísica Carlos Chagas Filho, Rio de Janeiro, Brazil; ¹⁰¹⁵Ritsumeikan University, Department of Biotechnology, Shiga, Japan; ¹⁰¹⁶Rockefeller University, New York, NY, USA; ¹⁰¹⁷Roswell Park Cancer Institute, Department of Pharmacology and Therapeutics, Buffalo, NY, USA; ¹⁰¹⁸Royal College of Surgeons in Ireland, Department of Physiology and Medical Physics, Dublin, Ireland; ¹⁰¹⁹Royal Military College, Chemistry and Chemical Engineering, Kingston, ON, Canada; ¹⁰²⁰Royal North Shore Hospital, Cardiovascular and Hormonal Research Laboratory, Royal North Shore Hospital and Kolling Institute, Sydney, NSW, Australia; ¹⁰²¹Ruhr University Bochum, Biochemie Intrazellulärer Transportprozesse, Bochum, Germany; ¹⁰²²Ruhr University Bochum, Department of Molecular Cell Biology, Institute of Biochemistry and Pathobiochemistry, Bochum, Germany; ¹⁰²³Ruhr University Bochum, Medical Faculty, System Biochemistry, Bochum, Germany; ¹⁰²⁴Ruhr University Bochum, University Hospital Bergmannsheil, Department of Neurology, Heimer Institute for Muscle Research, Bochum, Germany; ¹⁰²⁵Ruprecht-Karls-University Heidelberg, Division of Pediatric Neurology, Department of Pediatrics, Heidelberg University Hospital, Heidelberg, Germany; ¹⁰²⁶Rush University Medical Center, Department of Anatomy and Cell Biology, Chicago, IL, USA; ¹⁰²⁷Russian Academy of Sciences, Kazan Institute of Biochemistry and Biophysics, Kazan, Tatarstan, Russia; ¹⁰²⁸Rutgers New Jersey Medical School, Department of Cell Biology and Molecular Medicine, Newark, NJ, USA; ¹⁰²⁹Rutgers University, Department of Cell Biology and Neuroscience, Piscataway, NJ, USA; ¹⁰³⁰Rutgers University, Molecular biology and Biochemistry, Piscataway, NJ, USA; ¹⁰³¹Rutgers University, New Jersey Medical School, Department of Cell Biology and Molecular Medicine, Newark, NJ, USA; ¹⁰³²Rutgers University, The State University of New Jersey, Department of Cell Biology and Neuroscience, Piscataway, NJ, USA; ¹⁰³³Rutgers University, The State University of New Jersey, Rutgers Cancer Institute of New Jersey, New Brunswick, NJ, USA; ¹⁰³⁴Rutgers University-Robert Wood Johnson Medical School, Pharmacology Department, Piscataway, NJ, USA; ¹⁰³⁵Rutgers University-Robert Wood Johnson Medical School, Rutgers Cancer Institute of New Jersey, Piscataway, NJ, USA; ¹⁰³⁶Sabancı University, Molecular Biology, Genetics and Bioengineering Program, Istanbul, Turkey; ¹⁰³⁷SaBio, Instituto de Investigación en Recursos Cinegéticos IREC-CSIC-UCLM-JCCM, Ciudad Real, Spain; ¹⁰³⁸Saint Louis University School of Medicine, Department of Molecular Microbiology, St. Louis, MO, USA; ¹⁰³⁹Saitama Medical University, Saitama Medical Center, Department of General Thoracic Surgery, Saitama, Japan; ¹⁰⁴⁰Saitama University, Graduate School of Science and Engineering, Saitama, Japan; ¹⁰⁴¹San Diego State University, Department of Biology and Center for Microbial Sciences, San Diego, CA, USA; ¹⁰⁴²San Diego State University, Department of Biology, San Diego, CA, USA; ¹⁰⁴³San Paolo Hospital Medical School, Unit of Obstetrics and Gynecology, Milano, Italy; ¹⁰⁴⁴San Raffaele Institute, Dept. of Therapeutic Research and Medicine Evaluation, Sulmona, L'Aquila, Italy; ¹⁰⁴⁵Sanford Burnham Prebys NCI-Cancer Center, Cell Death and Survival Networks Program, La Jolla, CA, USA; ¹⁰⁴⁶Sanford Consortium for Regenerative Medicine, La Jolla, CA, USA; ¹⁰⁴⁷Sanford-Burnham Medical Research Institute, Cell Death and Survival Networks Program, La Jolla, CA, USA; ¹⁰⁴⁸Sanford-Burnham Medical Research Institute, La Jolla, CA, USA; ¹⁰⁴⁹Sangamo Biosciences, Richmond, CA, USA; ¹⁰⁵⁰Sanofi, Vitry Sur Seine, France; ¹⁰⁵¹São Paulo University, Biochemistry Department; and Santo Amaro University, Life Sciences, São Paulo, Brazil; ¹⁰⁵²Sapienza University of Rome, DAHFMO-Section of Histology, Rome, Italy; ¹⁰⁵³Sapienza University of Rome, Department AHFMO, Histology Unit, Rome, Italy; ¹⁰⁵⁴Sapienza University of Rome, Department of Anatomy, Histology, Forensic Medicine and Orthopedics, Rome, Italy; ¹⁰⁵⁵Sapienza University of Rome, Department of Biochemical Sciences "A. Rossi Fanelli", Rome, Italy; ¹⁰⁵⁶Sapienza University of Rome, Department of Clinical and Molecular Medicine, Rome, Italy; ¹⁰⁵⁷Sapienza University of Rome, Department of Experimental Medicine, Rome, Italy; ¹⁰⁵⁸Sapienza University of Rome, Department of Molecular Medicine, Rome, Italy; ¹⁰⁵⁹Sapporo Medical University School of Medicine, Department of Pharmacology, Sapporo, Japan; ¹⁰⁶⁰Scientific Institute IRCCS Eugenio Medea, Bosisio Parini, Italy; ¹⁰⁶¹Scientific Institute IRCCS Eugenio Medea, Laboratory of Molecular Biology, Bosisio Parini,

- 1165 Lecco, Italy; ^{1062c}Second Hospital of Lanzhou University, Key Laboratory of Digestive System Tumors, Gansu, China; ^{1063c}Second Military Medical University, Department of Cardiothoracic Surgery, Changzheng Hospital, Shanghai, China; ¹⁰⁶⁴Second Military Medical University, Department of Pharmacology, Shanghai, China; ¹⁰⁶⁵Second University of Naples, Department of Biochemistry and Biophysics, Naples, Italy; ¹⁰⁶⁶Second University of Naples, Department of Biochemistry, Biophysics and General Pathology, Naples, Italy; ¹⁰⁶⁷Semmelweis University, Department of Medical Chemistry, Molecular Biology and Pathobiochemistry, Budapest, Hungary; ^{1068c}Semmelweis University, Institute of Human Physiology and Clinical Experimental Research, Budapest, Hungary; ¹⁰⁶⁹Seoul National University College of Medicine, Department of Advanced Education for Clinician-Scientists (AECS), Seoul, Korea; ¹⁰⁷⁰Seoul National University College of Medicine, Department of Ophthalmology, Seoul, Korea; ¹⁰⁷¹Seoul National University College of Medicine, Department of Physiology and Biomedical Sciences, Seoul, Korea; ¹⁰⁷²Seoul National University College of Medicine, Neuroscience Research Institute, Department of Medicine, Seoul, Korea; ¹⁰⁷³Seoul National University Hospital, Department of Internal Medicine, Seoul, Korea; ¹⁰⁷⁴Seoul National University, College of Pharmacy and Research Institute of Pharmaceutical Science, Seoul, Korea; ¹⁰⁷⁵Seoul National University, Department of Biological Sciences, Seoul, Korea; ¹⁰⁷⁶Seoul National University, Department of Pharmacy, Seoul, Korea; ¹⁰⁷⁷Seoul National University, Department of Plant Science, Seoul, Korea; ¹⁰⁷⁸Seoul National University, Protein Metabolism Medical Research Center and Department of Biomedical Sciences, College of Medicine, Seoul, Korea; ¹⁰⁷⁹Seoul St. Mary's Hospital, Department of Internal Medicine, Seoul; ¹⁰⁸⁰Shandong Agricultural University, State Key Laboratory of Crop Science, Tai'an, China; ¹⁰⁸¹Shandong University, Department of Toxicology, Jinan, Shandong, China; ¹⁰⁸²Shandong University, School of Chemistry and Chemical Engineering, Jinan, Shandong, China; ¹⁰⁸³Shandong University, School of Life Sciences, Jinan, China; ¹⁰⁸⁴Shandong University, School of Medicine, Department of Pharmacology, Jinan, Shandong Province, China; ¹⁰⁸⁵Shanghai Institute of Materia Medica, Division of Antitumor Pharmacology, Shanghai, China; ¹⁰⁸⁶Shanghai Jiao Tong University, Bio-X Institutes, Shanghai, China; ¹⁰⁸⁷Shanghai Jiao Tong University, Department of Endocrinology and Metabolism, Affiliated Sixth People's Hospital, Shanghai Diabetes Institute, Shanghai Key Laboratory of Diabetes Mellitus, Shanghai Clinical Center for Diabetes, Shanghai, China; ¹⁰⁸⁸Shanghai Jiao Tong University, School of Biomedical Engineering and Med-X Research Institute, Shanghai, China; ¹⁰⁸⁹Shanghai Jiao Tong University, School of Life Sciences and Biotechnology, Shanghai, China; ¹⁰⁹⁰Shanghai Jiao Tong University, School of Medicine, Center for Reproductive Medicine, Renji Hospital, Shanghai, China; ¹⁰⁹¹Shanghai Jiao Tong University, School of Medicine, Department of Biochemistry and Molecular Biology, Shanghai, China; ¹⁰⁹²Shanghai Jiao Tong University, School of Medicine, Department of Pharmacology and Chemical Biology, Shanghai, China; ¹⁰⁹³Shanghai Jiao Tong University, School of Medicine, Key Laboratory of Cell Differentiation and Apoptosis of Chinese Ministry of Education, Shanghai, China; ¹⁰⁹⁴Shanghai Jiao Tong University, School of Medicine, Renji Hospital, Shanghai, China; ¹⁰⁹⁵Shanghai Jiao Tong University, School of Medicine, Shanghai Institute of Hypertension, Shanghai, China; ¹⁰⁹⁶Shanghai Jiao Tong University, School of Medicine, Shanghai Institute of Immunology, Shanghai, China; ¹⁰⁹⁷Shanghai Jiao Tong University, School of Medicine, State Key Laboratory of Medical Genomics; ¹⁰⁹⁸Shanghai Institute of Hematology, Shanghai Rui Jin Hospital, Shanghai, China; ¹⁰⁹⁸Shanghai Jiao Tong University, State Key Laboratory of Oncogenes and Related Genes, Renji-Med X Clinical Stem Cell Research Center, Ren Ji Hospital, School of Medicine, Shanghai, China; ¹⁰⁹⁹Shanghai Jiao Tong University, State Key Laboratory of Oncogenes and Related Genes, Stem Cell Research Center, Ren Ji Hospital, School of Medicine, Shanghai, China; ¹¹⁰⁰Shanghai Jiao University, School of Medicine, Renji Hospital, Shanghai, China; ¹¹⁰¹Shanghai Medical School of Fudan University, Department of Anatomy, Histology and Embryology, Shanghai, China; ¹¹⁰²Shanghai University of Traditional Chinese Medicine, Department of Biochemistry, Shanghai, China; ¹¹⁰³Shanghai Veterinary Research Institute, Shanghai, China; ¹¹⁰⁴Shantou University Medical College, Cancer Research Center, Shantou, Guangdong, China; ¹¹⁰⁵Shantou University Medical College, Department of Biochemistry and Molecular Biology, Shantou, China; ¹¹⁰⁶Shin Kong Wu Ho-Su Memorial Hospital, Department of Urology, Taipei, Taiwan; ¹¹⁰⁷Sichuan University, Aging Research Group, State Key Lab for Biotherapy, West China Hospital, Chengdu, China; ¹¹⁰⁸Sichuan University, Key Laboratory of Bio-Resources and Eco-Environment of Ministry of Education, College of Life Science, Chengdu, Sichuan, China; ¹¹⁰⁹Sichuan University, State Key Laboratory of Biotherapy/Collaborative Innovation Center of Biotherapy, West China Hospital, Chengdu, China; ¹¹¹⁰Sichuan University, The State Key Laboratory of Biotherapy/Collaborative Innovation Center of Biotherapy; West China Hospital, Chengdu, China; ¹¹¹¹Sichuan University, West China Hospital, State Key Laboratory of Biotherapy, Sichuan, China; ¹¹¹²Sidra Medical and Research Centre, Doha, Qatar; ¹¹¹³Simon Fraser University, Genome Sciences Centre, Burnaby, BC, Canada; ^{1114c}Singapore Eye Research Institute, Singapore National Eye Center, Singapore; ¹¹¹⁵Sir Runrun Shaw Hospital, Medical School of Zhejiang University, Department of Medical Oncology, Hangzhou, China; ¹¹¹⁶Sixth Affiliated Hospital of Sun Yat-Sen University, Gastrointestinal Institute, Department of Radiation Oncology, Guangzhou, Guangdong, China; ¹¹¹⁷Soochow University, College of Pharmaceutical Sciences, Jiangsu, China; ¹¹¹⁸Soochow University, Department of Neurology, the Second Affiliated Hospital of Soochow University and Institute of Neuroscience, Suzhou, China; ¹¹¹⁹Soochow University, Department of Pathogenic Biology, Suzhou, Jiangsu, China; ¹¹²⁰Soochow University, School of Pharmaceutical Science, Department of Pharmacology and Laboratory of Aging and Nervous Diseases, Suzhou, China; ¹¹²¹Soochow University, School of Pharmaceutical Science, Department of Pharmacology, Laboratory of Aging and Nervous Diseases, Su Zhou, Jiangsu Province, China; ¹¹²²Soochow University, School of Pharmaceutical Science, Department of Pharmacology, Suzhou, China; ¹¹²³Sorbonne Universités, CNRS, UPMC, Univ Paris 06, UMR 7622, IBPS, Paris, France; ^{1124c}Sorbonne Universités, UMR S1127, Paris, France; ¹¹²⁵Sorbonne Universités, University Pierre and Marie Curie, Paris 6, Brain and Spine Institute, INSERM U1127, CNRS UMR722, Paris, France; ¹¹²⁶Sorbonne Universités, UPMC Univ Paris 06, INSERM U1135, CNRS ERL 8255, Center for Immunology and Microbial Infections – CIMI-Paris, Paris, France; ¹¹²⁷Sorbonne Universités, UPMC Univ Paris 06, INSERM UMRS974, CNRS FRE 3617, Center for Research in Myology, Paris, France; ¹¹²⁸South China Normal University, College of Biophotonics, Guangdong, China; ¹¹²⁹Southern Medical University, Department of Cardiology, Nanfang Hospital, Guangzhou, China; ¹¹³⁰Southern Medical University, School of Pharmaceutical Sciences, Guangzhou, Guangdong, China; ¹¹³¹Spanish Council for Scientific Research, Institute for Advanced Chemistry of Catalonia, Department of Biomedical Chemistry, Barcelona, Spain; ^{1132c}Spanish National Cancer Research Centre (CNIO), Cell Division and Cancer Group, Madrid, Spain; ¹¹³³St. Anna Kinderkrebsforschung, Children's Cancer Research Institute, Immunological Diagnostics, Austria, Vienna; ¹¹³⁴St. Jude Children's Research Hospital, Cell and Molecular Biology, Memphis, TN, USA; ¹¹³⁵St. Jude Children's Research Hospital, Department of Immunology, Memphis, TN, USA; ¹¹³⁶St. Jude Children's Research Hospital, Department of Pathology, Memphis, TN, USA; ¹¹³⁷St. Jude Children's Research Hospital, Department of Structural Biology, Memphis, TN, USA; ¹¹³⁸St. Jude Children's Research Hospital, Memphis, TN, USA; ¹¹³⁹St. Louis University School of Medicine, Department of Biochemistry and Molecular Biology, St. Louis, MO, USA; ¹¹⁴⁰St. Marianna University School of Medicine, Department of Ophthalmology, Kawasaki, Kanagawa, Japan; ¹¹⁴¹St. Marianna University School of Medicine, Department of Physiology, Kanagawa, Japan; ¹¹⁴²St. Paul's Hospital, Centre for Heart Lung Innovation, Vancouver, BC, Canada; ¹¹⁴³Stanford University, Department of Microbiology and Immunology, Stanford, CA, USA; ¹¹⁴⁴Stanford University, Department of Radiation Oncology, Stanford, CA, USA; ¹¹⁴⁵Stanford University, School of Medicine, Department of Pathology, Stanford, CA, USA; ¹¹⁴⁶Stanford University, School of Medicine, Departments of Radiation Oncology and Genetics, Stanford, CA, USA; ¹¹⁴⁷Stanford University, School of Medicine, Stanford, CA, USA; ¹¹⁴⁸State Key Laboratory of Kidney Diseases, National Clinical Research Center of Kidney Diseases, Department of Nephrology, Chinese PLA General Hospital, Chinese PLA Institute of Nephrology, Beijing, China; ¹¹⁴⁹State University of New York, College of Medicine, Departments of Medicine, Microbiology and Immunology, Biochemistry and Molecular Biology, Syracuse, NY, USA; ¹¹⁵⁰State University of New York, College of Nanoscale Science and Engineering, Albany, NY, USA; ¹¹⁵¹Stellenbosch University, Department of Physiological Sciences, Stellenbosch, South Africa; ¹¹⁵²Stephen A. Wynn Institute for Vision Research, Iowa City, IA, USA; ¹¹⁵³Stockholm University, Department of Neurochemistry, Stockholm, Sweden; ¹¹⁵⁴Stony Brook University, Department of Molecular Genetics and Microbiology, Stony Brook, NY, USA; ¹¹⁵⁵Stony Brook University, Department of Pathology, Stony Brook, NY, USA; ¹¹⁵⁶Stony Brook University, Microbiology Department, Stony Brook, NY, USA; ¹¹⁵⁷Strathclyde Institute of Pharmacy and Biomedical Sciences, Glasgow, UK; ^{1158c}Sun Yat-Sen University, Department of

- Neurology and Stroke Center, The First Affiliated Hospital, Guangzhou, China; ¹¹⁵⁹Sun Yat-Sen University, Department of Pharmacology and toxicology, School of Pharmaceutical Sciences, Guangzhou, China; ¹¹⁶⁰Sun Yat-Sen University, Key Laboratory of Gene Engineering of the Ministry of Education, School of Life Science, Guangzhou, China; ¹¹⁶¹Sun Yat-Sen University, School of Chemistry and Chemical Engineering, Guangzhou, China; ¹¹⁶²Sun Yat-Sen University, School of Life Sciences, Guangzhou, China; ¹¹⁶³Sun Yat-Sen University, State Key Laboratory of Biocontrol, School of Life Sciences, Guangzhou, China; ¹¹⁶⁴Sun Yat-Sen University, State Key Laboratory of Oncology in South China, Cancer Center, Guangzhou, China; ¹¹⁶⁵Sungkyunkwan University, Samsung Medical Center, Seoul, Korea; ¹¹⁶⁶Sunnybrook Research Institute; and University of Toronto, Department of Biochemistry, Toronto, Ontario, Canada; ¹¹⁶⁷Swedish University of Agricultural Sciences and Linnean Center for Plant Biology, Department of Plant Biology, Uppsala BioCenter, Uppsala, Sweden; ¹¹⁶⁸Taichung Veterans General Hospital, Department of Medical Research, Taichung City, Taiwan; ¹¹⁶⁹Taipei Medical University, Department of Biochemistry, College of Medicine, Taipei City, Taiwan; ¹¹⁷⁰Taipei Medical University, Department of Microbiology and Immunology, Institute of Medical Sciences, Taipei, Taiwan; ¹¹⁷¹Taipei Medical University, Graduate Institute of Cancer Biology and Drug Discovery, College of Medical Science and Technology, Taipei, Taiwan; ¹¹⁷²Tamkang University, Department of Chemistry, Tamsui, New Taipei City, Taiwan; ¹¹⁷³Tampere University Hospital, Department of Gastroenterology and Alimentary Tract Surgery, Tampere, Finland; ¹¹⁷⁴Technical University Munich, Institute of Human Genetics, Munich, Bavaria, Germany; ¹¹⁷⁵Technion-Israel Institute of Technology, The Rappaport Faculty of Medicine and Research Institute, Department of Biochemistry, Haifa, Israel; ¹¹⁷⁶Technion-Israel Institute of Technology, Unit of Anatomy and Cell Biology, The Ruth and Bruce Rappaport Faculty of Medicine, Haifa, Israel; ¹¹⁷⁷Technische Universität Braunschweig, Biozentrum, Braunschweig, Germany; ¹¹⁷⁸Technische Universität München, Department of Neurology, Munich, Germany; ¹¹⁷⁹Technische Universität München, II. Medizinische Klinik, Klinikum rechts der Isar, Munich, Germany; ¹¹⁸⁰Technische Universität München, Plant Systems Biology, Freising, Germany; ¹¹⁸¹Tel Aviv University, Department of Human Molecular Genetics and Biochemistry, Sackler School of Medicine, Tel Aviv, Israel; ¹¹⁸²Tel Aviv University, Department of Neurobiology, Tel-Aviv, Israel; ¹¹⁸³Tel Aviv University, Oncogenetic laboratory, Meir Medical Center, Kfar Saba and Sackler Faculty of Medicine, Tel Aviv, Israel; ¹¹⁸⁴Tel Aviv University, Sackler Faculty of Medicine, Department of Cell and Developmental Biology, Tel Aviv, Israel; ¹¹⁸⁵Tel Aviv University, Sackler Faculty of Medicine, Tel Aviv, Israel; ¹¹⁸⁶Telethon Institute of Genetics and Medicine (TIGEM), Pozzuoli, Naples, Italy; ¹¹⁸⁷Temasek Life Sciences Laboratory, Singapore; ¹¹⁸⁸Temple University, Sbarro Institute for Cancer Research and Molecular Medicine, Center for Biotechnology, College of Science and Technology, Philadelphia, PA, USA; ¹¹⁸⁹Temple University, School of Medicine, Department of Biochemistry; and Center for Translational Medicine, Philadelphia, PA, USA; ¹¹⁹⁰Texas A&M Health Science Center, Center for Cancer and Stem Cell Biology, Institute of Biosciences and Technology, Houston, TX, USA; ¹¹⁹¹Texas A&M Health Science Center, Institute of Biosciences and Technology, Houston, TX, USA; ¹¹⁹²Texas A&M University Health Science Center, Center for Translational Cancer Research, Institute of Bioscience and Technology, Houston, TX, USA; ¹¹⁹³Texas A&M University Health Science Center, Center for Translational Cancer Research, Institute of Biosciences and Technology, Houston, TX, USA; ¹¹⁹⁴Texas A&M University, Department of Biochemistry and Biophysics, College Station, TX, USA; ¹¹⁹⁵Texas A&M University, Department of Microbial Pathogenesis and Immunology, Texas A&M Health Science Center, Bryan, TX, USA; ¹¹⁹⁶Texas A&M University, Texas A&M Health Science Center, College of Medicine, Institute of Biosciences and Technology, Houston, TX, USA; ¹¹⁹⁷Texas A&M University, The Norman Borlaug Center, College Station, TX, USA; ¹¹⁹⁸The Feinstein Institute for Medical Research, Laboratory of Developmental Erythropoiesis, Manhasset, NY; ¹¹⁹⁹The Feinstein Institute for Medical Research, North Shore LIJ Health System, Litwin-Zucker Research Center for the Study of Alzheimer's Disease, New York, NY, USA; ¹²⁰⁰The First Affiliated Hospital of Anhui Medical University, Department of Pulmonary, Anhui Geriatric Institute, Anhui, China; ¹²⁰¹The First Affiliated Hospital of Harbin Medical University, Department of General Surgery, Harbin, Heilongjiang Province, China; ¹²⁰²The First Affiliated Hospital of Harbin Medical University, Key Laboratory of Hepatosplenic Surgery, Department of General Surgery, Harbin, China; ¹²⁰³The Fourth Military Medical University, Institute of Orthopaedics, Xijing Hospital, Xi'an, Shanxi, China; ¹²⁰⁴The Fourth Military Medical University, School of Basic Medical Sciences, Department of Physiology, Xi'an, China; ¹²⁰⁵The Fourth Military Medical University, Xi'an, China; ¹²⁰⁶The Genome Analysis Centre (TGAC), Institute of Food Research, Gut Health and Food Safety Programme, Norwich, UK; ¹²⁰⁷The Helen F. Graham Cancer Center, Newark, DE, USA; ¹²⁰⁸The Hospital for Sick Children, Department of Paediatrics, Toronto, Ontario, Canada; ¹²⁰⁹The Institute of Cancer Research, Cancer Research UK Cancer Imaging Centre, Division of Radiotherapy and Imaging, Sutton, Surrey, UK; ¹²¹⁰The Norwegian Radium Hospital, Faculty of Medicine, Oslo, Norway; ¹²¹¹The People's Hospital of Guangxi Zhuang Autonomous Region, Department of Gastroenterology, Nanning, Guangxi, China; ¹²¹²The People's Hospital of Hainan Province, Medical Care Center, Haikou, Hainan, China; ¹²¹³The Scripps Research Institute, Department of Immunology and Microbial Science, La Jolla, CA, USA; ¹²¹⁴The Scripps Research Institute, Department of Metabolism and Aging, Jupiter, FL, USA; ¹²¹⁵The Scripps Research Institute, Department of Neuroscience, Jupiter, FL, USA; ¹²¹⁶The Second Hospital Affiliated to Guangzhou Medical University, Guangzhou Institute of Cardiovascular Disease, Guangzhou, Guangdong Province, China; ¹²¹⁷The Third Affiliated Hospital of Guangzhou Medical University, Department of Clinical Laboratory Medicine, Guangzhou, Guangdong, China; ¹²¹⁸The Walter and Eliza Hall Institute of Medical Research, Development and Cancer Division, Parkville, VIC, Australia; ¹²¹⁹The Weizmann Institute of Science, Department of Plant Sciences, Rehovot, Israel; ¹²²⁰The Wistar Institute, Philadelphia, PA, USA; ¹²²¹The Wistar Institute, Program in Molecular and Cellular Oncogenesis, Philadelphia, PA, USA; ¹²²²Third Military Medical University, Department of Biochemistry and Molecular Biology, Chongqing, China; ¹²²³Third Military Medical University, Department of Neurosurgery, Southwest Hospital, Chongqing, China; ¹²²⁴Third Military Medical University, Department of Neurosurgery, Southwest Hospital, Shapingba District, Chongqing, China; ¹²²⁵Third Military Medical University, Department of Occupational Health, Chongqing, China; ¹²²⁶Third Military Medical University, Research Center for Nutrition and Food Safety, Institute of Military Preventive Medicine, Chongqing, China; ¹²²⁷Thomas Jefferson University Hospitals, Department of Radiation Oncology, Philadelphia, PA, USA; ¹²²⁸Thomas Jefferson University, Department of Biochemistry and Molecular Biology, Philadelphia, PA, USA; ¹²²⁹Thomas Jefferson University, Department of Pathology, Anatomy and Cell Biology, Philadelphia, PA, USA; ¹²³⁰Thomas Jefferson University, Department of Pathology, Anatomy, and Cell Biology, Sydney Kimmel Medical College, Philadelphia, PA, USA; ¹²³¹Thomas Jefferson University, Philadelphia, PA, USA; ¹²³²Thomas Jefferson University, Sidney Kimmel Medical College, Philadelphia, PA, USA; ¹²³³Tianjin Medical University, Department of Biochemistry and Molecular Biology, School of Basic Medical Sciences, Tianjin Key Laboratory of Medical Epigenetics, Tianjin, China; ¹²³⁴Tianjin Medical University, Department of Immunology, Tianjin Key Laboratory of Medical Epigenetics, Tianjin, China; ¹²³⁵Tianjin Medical University, School of Pharmaceutical Sciences, Tianjin, China; ¹²³⁶Toho University, School of Medicine, Department of Biochemistry, Tokyo, Japan; ¹²³⁷Tohoku University, Department of Developmental Biology and Neurosciences, Graduate School of Life Sciences, Sendai, Miyagi, Japan; ¹²³⁸Tohoku University, Department of Neurology, Sendai, Japan; ¹²³⁹Tohoku University, Division of Biomedical Engineering for Health and Welfare, Sendai, Japan; ¹²⁴⁰Tohoku University, Graduate School of Agricultural Sciences, Sendai, Japan; ¹²⁴¹Tohoku University, Graduate School of Life Sciences, Sendai, Miyagi, Japan; ¹²⁴²Tohoku University, Laboratory of Bioindustrial Genomics, Graduate School of Agricultural Science, Miyagi, Japan; ¹²⁴³Tohoku University, School of Medicine, Department of Orthopaedic Surgery, Miyagi, Japan; ¹²⁴⁴Tokai University School of Medicine, Department of Molecular Life Sciences, Kanagawa, Japan; ¹²⁴⁵Tokushima Bunri University, Faculty of Pharmaceutical Sciences at Kagawa Campus, Sanuki City, Kagawa, Japan; ¹²⁴⁶Tokushima University, Division of Molecular Genetics, Institute for Enzyme Research, Tokushima, Japan; ¹²⁴⁷Tokyo Denki University, Division of Life Science and Engineering, Hatoyama, Hiki-gun, Saitama, Japan; ¹²⁴⁸Tokyo Institute of Technology, Frontier Research Center, Yokohama, Japan; ¹²⁴⁹Tokyo Institute of Technology, Graduate School of Bioscience and Biotechnology, Tokyo, Japan; ¹²⁵⁰Tokyo Medical and Dental University, Center for Brain Integration Research, Bunkyo, Tokyo, Japan; ¹²⁵¹Tokyo Medical and Dental University, Department of Gastroenterology and Hepatology, Tokyo, Japan; ¹²⁵²Tokyo Medical and Dental University, Medical Research Institute, Pathological Cell Biology, Tokyo, Japan; ¹²⁵³Tokyo Medical University, Department of Biochemistry, Tokyo, Japan; ¹²⁵⁴Tokyo Metropolitan Institute of Medical Science, Laboratory of Protein Metabolism, Tokyo, Japan; ¹²⁵⁵Tokyo University of

- Science, Department of Applied Biological Science and Imaging Frontier Center, Noda, Chiba, Japan; ¹²⁵⁶Tokyo Women's Medical University, Department of Endocrinology and Hypertension, Tokyo, Japan; ¹²⁵⁷Tongji University School of Medicine, Department of Gastroenterology, Shanghai Tenth People's Hospital, Shanghai, China; ¹²⁵⁸Tongji University, School of Life Science and Technology, Shanghai, China; ¹²⁵⁹Toronto General Research Institute - University Health Network, Division of Advanced Diagnostics, Toronto, Ontario, Canada; ¹²⁶⁰Tottori University, Research Center for Bioscience and Technology, Yonago, Japan; ¹²⁶¹Translational Health Science and Technology Institute, Vaccine and Infectious Disease Research Centre, Faridabad, India; ¹²⁶²Trev and Joyce Deeley Research Centre; and University of Victoria, BC Cancer Agency; and Department of Biochemistry and Microbiology, Victoria, BC, Canada; ¹²⁶³Trinity College Dublin, Department of Genetics, The Smurfit Institute, Dublin, Ireland; ¹²⁶⁴Trinity College Dublin, School of Biochemistry and Immunology, Trinity Biomedical Sciences Institute, Dublin, Ireland; ¹²⁶⁵Trinity College Dublin, Smurfit Institute of Genetics, Dublin, Ireland; ¹²⁶⁶Tsinghua University, School of Life Sciences, Beijing, China; ¹²⁶⁷Tsinghua University, State Key Laboratory of Biomembrane and Membrane Biotechnology, Tsinghua University-Peking University Joint Center for Life Sciences, School of Life Science, Beijing, China; ¹²⁶⁸Tsinghua University, Zhou Pei-Yuan Center for Applied Mathematics, Beijing, China; ¹²⁶⁹Tufts University, USDA Human Nutrition Research Center on Aging, Boston, MA, USA; ¹²⁷⁰Tulane University Health Sciences Center, Department of Pathology and Laboratory Medicine, New Orleans, LA, USA; ¹²⁷¹U.S. Food and Drug Administration, Center for Biologics Evaluation and Research, Silver Spring, MD, USA; ¹²⁷²U.S. Food and Drug Administration, Center for Drug Evaluation and Research, Silver Spring, MD, USA; ¹²⁷³UAE University, Cell Signaling Laboratory, Department of Biochemistry, College of Medicine and Health Sciences, Al Ain, Abu Dhabi, UAE; ¹²⁷⁴UCL Cancer Institute, London, UK; ¹²⁷⁵UCL Cancer Institute, Samantha Dickson Brain Cancer Unit, London, UK; ¹²⁷⁶UCL Institute of Child, Great Ormond Street Hospital for Children NHS Foundation Trust, London, UK; ¹²⁷⁷UCL Institute of Neurology, Department of Molecular Neuroscience, London, UK; ¹²⁷⁸UCL Institute of Neurology, London, UK; ¹²⁷⁹UCL Institute of Ophthalmology, London, UK; ¹²⁸⁰UCLA David Geffen School of Medicine, Brain Research Institute, Los Angeles, CA, USA; ¹²⁸¹UFR Médecine, Clermont-Ferrand, France; ¹²⁸²UFRJ, Instituto de Biofísica Carlos Chagas Filho, Rio de Janeiro, Brazil; ¹²⁸³Ulm University, Institute of Pharmacology of Natural Compounds and Clinical Pharmacology, Ulm, Germany; ¹²⁸⁴Umeå University, Department of Medical Biochemistry and Biophysics, Umeå, Sweden; ¹²⁸⁵UMR 1280, Nantes, France; ¹²⁸⁶UMR CNRS 5286, INSERM 1052, Cancer Research Center of Lyon, Lyon, France; ¹²⁸⁷UMRS 1138, Centre de Recherche des Cordeliers, Paris, France; ¹²⁸⁸Uniformed Services University of the Health Sciences, Department of Anesthesiology, Bethesda, MD, USA; ¹²⁸⁹Uniformed Services University of the Health Sciences, Radiation Combined Injury Program, Armed Forces Radiobiology Research Institute, Bethesda, MD, USA; ¹²⁹⁰University of Texas, MD Anderson Cancer Center, Department of Experimental Therapeutics, Houston, TX, USA; ¹²⁹¹Universidad Austral de Chile, Department of Physiology, Valdivia, Chile; ¹²⁹²Universidad Autónoma de Madrid, Centro de Biología Molecular Severo Ochoa, CIBERER, Madrid, Spain; ¹²⁹³Universidad Autónoma de Madrid, Centro Nacional de Biotecnología (CNB-CSIC), Centro de Biología Molecular Severo Ochoa, Departamento de Biología Molecular, Madrid, Spain; ¹²⁹⁴Universidad Autónoma de Madrid, Departamento de Biología Molecular, Madrid, Spain; ¹²⁹⁵Universidad Autónoma de Madrid, Departamento de Biología, Madrid, Spain; ¹²⁹⁶Universidad Complutense, School of Pharmacy, Madrid, Spain; ¹²⁹⁷Universidad de Buenos Aires, Inmunología, Facultad de Farmacia y Bioquímica, Buenos Aires, Argentina; ¹²⁹⁸Universidad de Castilla-La Mancha, Albacete, Spain; ¹²⁹⁹Universidad de Castilla-La Mancha, Facultad de Medicina, Departamento Ciencias Médicas, Albacete, Spain; ¹³⁰⁰Universidad de Castilla-La Mancha, Laboratorio de Oncología Molecular, Centro Regional de Investigaciones Biomédicas, Albacete, Spain; ¹³⁰¹Universidad de Chile, Advanced Center for Chronic Diseases (ACCDiS), Facultad de Ciencias Químicas y Farmacéuticas, Santiago, Chile; ¹³⁰²Universidad de Chile, Advanced Center for Chronic Diseases (ACCDiS), Santiago, Chile; ¹³⁰³Universidad de Chile, Facultad de Ciencias Químicas y Farmacéuticas, Santos Dumont, Santiago de Chile; ¹³⁰⁴Universidad de Chile, Facultad de Ciencias, Departamento de Biología, Centro de Regulación del Genoma, Santiago, Chile; ¹³⁰⁵Universidad de Chile, Instituto de Nutrición y Tecnología de los Alimentos (INTA), Santiago, Chile; ¹³⁰⁶Universidad de Córdoba, Campus de Excelencia Agroalimentario (ceiA3), Departamento de Genética, Córdoba, Spain; ¹³⁰⁷Universidad de Costa Rica, CIET, San José, Costa Rica; ¹³⁰⁸Universidad de Extremadura, Centro de Investigación Biomédica en Red sobre Enfermedades Neurodegenerativas (CIBERNED), Departamento de Bioquímica y Biología Molecular y Genética, Facultad de Enfermería y Terapia Ocupacional, Cáceres, Spain; ¹³⁰⁹Universidad de León, Área de Biología Celular, Instituto de Biomedicina, León, Spain; ¹³¹⁰Universidad de Navarra, Centro de Investigación Médica Aplicada, Pamplona, Spain; ¹³¹¹Universidad de Oviedo, Departamento de Biología Funcional, Oviedo, Spain; ¹³¹²Universidad de Oviedo, Instituto Universitario de Oncología, Departamento de Bioquímica y Biología Molecular, Oviedo, Spain; ¹³¹³Universidad de Salamanca, Campus Miguel de Unamuno, Departamento de Microbiología y Genética, Salamanca, Spain; ¹³¹⁴Universidad de Salamanca, Campus Unamuno, Instituto de Biología Molecular y Celular del Cáncer (IBMCC), Centro de Investigación del Cáncer, Salamanca, Spain; ¹³¹⁵Universidad de Sevilla, Instituto de Biomedicina de Sevilla, Hospital Universitario Virgen del Rocío, CSIC, Sevilla, Spain; ¹³¹⁶Universidad de Sevilla, Instituto de Biomedicina de Sevilla, Sevilla, Spain; ¹³¹⁷Universidad de Sevilla, Instituto de Bioquímica Vegetal y Fotosíntesis, CSIC, Sevilla, Spain; ¹³¹⁸Universidad de Valparaíso, Instituto de Biología; Facultad de Ciencias, Valparaíso, Chile; ¹³¹⁹Universidad de Zaragoza/Araid, Centro de Investigación Biomédica de Aragón, Zaragoza, Spain; ¹³²⁰Universidad Federal do Rio Grande do Sul (UFRGS), Department of Biophysics and Center of Biotechnology, Porto Alegre, Brazil; ¹³²¹Universidad Nacional de Cuyo (FCM-UNCUJO), Instituto de Histología y Embriología (IHEM-CONICET), Facultad de Ciencias Médicas, Mendoza, Argentina; ¹³²²Universidad Pablo de Olavide, Centro Andaluz de Biología del Desarrollo (CABD), Consejo Superior de Investigaciones Científicas-Junta de Andalucía, Sevilla, Spain; ¹³²³Universidade de Brasília, Departamento de Biologia Celular, Brasília, DF, Brasil; ¹³²⁴Universidade de Lisboa, Research Institute for Medicines (iMed.U.Lisboa), Faculty of Pharmacy, Lisboa, Portugal; ¹³²⁵Universidade de Santiago de Compostela, Departamento Farmacología, Facultad de Veterinaria, Lugo, Spain; ¹³²⁶Universidade de São Paulo (FCFRP, USP), Laboratório Nacional de Ciência e Tecnologia do Bioetanol (CTBE, CNPEM), Faculdade de Ciências Farmacéuticas de Ribeirão Preto, São Paulo, Brazil; ¹³²⁷Universidade de São Paulo, Departamento de Parasitologia, Instituto de Ciências Biomédicas, São Paulo, Brazil; ¹³²⁸Universidade de São Paulo, Instituto do Câncer do Estado de São Paulo, Faculdade de Medicina, São Paulo, SP, Brazil; ¹³²⁹Universidade Estadual do Norte Fluminense Darcy Ribeiro, Centro de Biociências e Biotecnologia, Lab Biologia celular e tecidual, setor de toxicologia Celular, Campos dos Goytacazes, Rio de Janeiro, Brazil; ¹³³⁰Universidade Federal de Minas Gerais, UFMG, Departamento de Morfologia, Instituto de Ciências Biológicas, Belo Horizonte, Minas Gerais, Brasil; ¹³³¹Universidade Federal de São Paulo (UNIFESP), Departamento de Farmacologia, Escola Paulista de Medicina, São Paulo, SP, Brasil; ¹³³²Universidade Nova de Lisboa, CEDOC, NOVA Medical School, Lisboa, Portugal; ¹³³³Universidad de Salamanca, Campus Miguel de Unamuno, Departamento de Microbiología y Genética, Salamanca, Spain; ¹³³⁴Università degli Studi di Milano, Dipartimento di Scienze Farmacologiche e Biomolecolari, Milano, Italy; ¹³³⁵Università degli Studi di Modena e Reggio Emilia, Dipartimento di Scienze Biomediche, Metaboliche e Neuroscienze, Modena, Italy; ¹³³⁶Università del Piemonte Orientale "A. Avogadro", Dipartimento di Scienze della Salute, Novara, Italy; ¹³³⁷Università del Piemonte Orientale, Novara, Italy; ¹³³⁸Università di Salerno, Dipartimento di Medicina e Chirurgia, Baronissi, Salerno, Italy; ¹³³⁹Università Politecnica delle Marche, Department of Clinical and Molecular Sciences, Ancona, Italy; ¹³⁴⁰Università Vita-Salute San Raffaele, Milano, Italy; ¹³⁴¹Universitat Autònoma de Barcelona, Department of Cell Biology, Physiology and Immunology, Institut de Neurociències, Barcelona, Spain; ¹³⁴²Universitat Autònoma de Barcelona, Institut de Biotecnologia i Biomedicina and Departament de Bioquímica i Biologia Molecular, Bellaterra (Barcelona), Spain; ¹³⁴³Universitat de Barcelona, Departament de Bioquímica i Biologia Molecular, Facultat de Biologia, Barcelona, Spain; ¹³⁴⁴Universitat de Barcelona, L'Hospitalet de Llobregat, Departament de Ciències Fisiològiques II, Campus de Bellvitge, Institut d'Investigació Biomèdica de Bellvitge (IDIBELL), Barcelona, Spain; ¹³⁴⁵Universitat Politècnica de València, COMAV Institute, Valencia, Spain; ¹³⁴⁶Universitätsklinikum Düsseldorf, Institute for Biochemistry and Molecular Biology I, Düsseldorf, Germany; ¹³⁴⁷Université Bordeaux Ségalen, Institut de Biochimie et de Génétique Cellulaires, CNRS, UMR 5095, Bordeaux, France; ¹³⁴⁸Université Bordeaux Segalen, Institut de Biochimie et Génétique Cellulaires, CNRS UMR 5095, Bordeaux, France; ¹³⁴⁹Université Bordeaux Segalen, U1035 INSERM, Hématopoïèse Leucémique et Cibles Thérapeutiques, Bordeaux, France; ¹³⁵⁰Université Bordeaux, CNRS, Institut de

- Biochimie et Génétique Cellulaires, UMR 5095, Bordeaux, France; ¹³⁵¹Université Bourgogne Franche-Comté, Agrosup Dijon, UMR PAM, Équipe Vin, Aliment, Microbiologie, Stress, Dijon, France; ¹³⁵²Université Catholique de Louvain (UCL), Institut de Recherche Expérimentale et Clinique (IREC), Brussels, Belgium; ¹³⁵³Université Catholique de Louvain (UCL), Institut des Sciences de la Vie, Louvain-la-Neuve, Belgium; ¹³⁵⁴Université Catholique de Louvain (UCL), Institute of Neuroscience, Louvain-la-Neuve, Belgium; ¹³⁵⁵Université Catholique de Louvain (UCL), Laboratory of Cell Physiology, Brussels, Belgium; ¹³⁵⁶Université Clermont 1, Centre de Clermont-Ferrand-Theix, Clermont-Ferrand, France; ¹³⁵⁷Université d'Auvergne, M2iSH "Microbes, Intestin, Inflammation, susceptibility of the Host", UMR 1071 INSERM, Centre Biomédical de Recherche et Valorisation, Faculté de Médecine, Clermont-Ferrand, France; ¹³⁵⁸Université de Bordeaux, INSERM U916, Institut Bergonié, Bordeaux cedex, France; ¹³⁵⁹Université de Bordeaux, Institut des Maladies Neuro-dégénératives, CNRS UMR 5293, Bordeaux, France; ¹³⁶⁰Université de Bordeaux, UMR 5095, CNRS, Institut de Biochimie et génétique Cellulaires, Bordeaux, France; ¹³⁶¹Université de Franche-Comté, UFR Sciences et Techniques EA3922/SFR IBCT FED 4234, Estrogènes, Expression Génique et Pathologies du Système Nerveux Central, Besançon, France; ¹³⁶²Université de Franche-Comté, UFR Sciences et Techniques, Laboratoire de Biochimie, Besançon, France; ¹³⁶³Université de Limoges, EA 3842, LHCP, Faculté de Médecine, Limoges, France; ¹³⁶⁴Université de Lyon, Centre de Génétique et de Physiologie Moléculaire et Cellulaire, Lyon, France; ¹³⁶⁵Université de Lyon, Faculty of Medicine, Saint Etienne, France; ¹³⁶⁶Université de Lyon, INSERM, U 1111, Centre International de Recherche en Infectiologie (CIRI), Ecole Normale Supérieure de Lyon, CNRS, UMR 5308, Lyon, France; ¹³⁶⁷Université de Lyon, UMR 5239 CNRS, Laboratory of Molecular Biology of the Cell, Ecole Normale Supérieure de Lyon, Lyon, France; ¹³⁶⁸Université de Montpellier, DIMNP, UMR 5235, CNRS, Montpellier, France; ¹³⁶⁹Université de Montpellier, Institut régional du Cancer de Montpellier, INSERM, U 1194, Montpellier, France; ¹³⁷⁰Université de Montpellier, Montpellier, France; ¹³⁷¹Université de Montpellier, UMR 5236 CNRS, CPBS, Montpellier, France; ¹³⁷²Université de Montréal, Department of Medicine, Montréal, Québec, Canada; ¹³⁷³Université de Montréal, Department of Pharmacology, Faculty of Medicine, Montreal, QC, Canada; ¹³⁷⁴Université de Montréal, Faculty of Pharmacy, Montréal, Québec, Canada; ¹³⁷⁵Université de Montréal, Institute for Research in Immunology and Cancer, Montréal, Québec, Canada; ¹³⁷⁶Université de Nantes, CRCNA, UMRINSERM 892/CNRS 6299, Nantes, France; ¹³⁷⁷Université de Rennes-1, Oncogenesis, stress, Signaling" (OSS), ERL 440 INSERM, Centre de Lutte Contre le Cancer Eugene Marquis, Rennes, France; ¹³⁷⁸Université de Sherbrooke, Department of Anatomy and Cell Biology, Faculty of Medicine and Health Sciences, Sherbrooke, QC, Canada; ¹³⁷⁹Université de Strasbourg, Faculté de Médecine, UMRS 1118, Strasbourg, France; ¹³⁸⁰Université de Strasbourg/CNRS UPR3572, Immunopathologie et Chimie Thérapeutique, IBMC, Strasbourg, France; ¹³⁸¹Université du Québec à Montréal, Département des sciences biologiques and Centre de recherche BioMed, Montréal, Québec, Canada; ¹³⁸²Université Grenoble-Alpes, CEA-DSV-iRTSV-BGE-GenandChem, INSERM, U1038, Grenoble, France; ¹³⁸³Université Laval, Neurosciences Axis, Québec, Canada; ¹³⁸⁴Université Libre de Bruxelles, ULB Center for Diabetes Research, Brussels, Belgium; ¹³⁸⁵Université Lyon, Ecole Normale Supérieure de Lyon, Lyon, France; ¹³⁸⁶Université Montpellier 2, Institut des Sciences de l'Évolution - UMR CNRS 5554, Montpellier, Languedoc-Roussillon, France; ¹³⁸⁷Université Nice Sophia Antipolis, UMR E-4320TIRO-MATOs CEA/iBEB, Faculté de Médecine, Nice, France; ¹³⁸⁸Université Paris Descartes, Apoptosis, Cancer and Immunity Laboratory, Team 11, Equipe labellisée Ligue contre le Cancer and Cell Biology and Metabolomics Platforms, Paris, France; ¹³⁸⁹Université Paris Descartes, Institut Cochin, Faculté de Médecine Sorbonne Paris Cité, Paris, France; ¹³⁹⁰Université Paris Descartes, Institut Necker-Enfants Malades, INSERM, U1151, Paris, France; ¹³⁹¹Université Paris Descartes, Service d'Hépatologie, Paris, France; ¹³⁹²Université Paris Descartes/Paris V, Centre de Recherche des Cordeliers, Paris, France; ¹³⁹³Université Paris Descartes-Sorbonne Paris Cité, Institut Necker Enfants-Malades (INEM), INSERM U1151-CNRS UMR 8253, Paris, France; ¹³⁹⁴Université Paris Diderot, Sorbonne Paris Cité, Centre Epigénétique et Destin Cellulaire, UMR 7216, Centre National de la Recherche Scientifique CNRS, Paris, France; ¹³⁹⁵Université Paris Diderot, Unité Biologie Fonctionnelle et Adaptative - CNRS UMR 8251, Paris, France; ¹³⁹⁶Université Paris-Est Créteil, Créteil, France; ¹³⁹⁷Université Paris-Est, Institut Mondor de Recherche Biomédicale, Paris, France; ¹³⁹⁸Université Paris-Sud, CEA, CNRS, Institute for Integrative Biology of the Cell, Gif-sur-Yvette Cedex, France; ¹³⁹⁹Université Paris-Sud, CEA, CNRS, Paris, France; ¹⁴⁰⁰Université Paris-Sud, INSERM 1030, Gustave Roussy Cancer Campus, Paris, France; ¹⁴⁰¹Université Paris-Sud, Institut Gustave Roussy, CNRS UMR 8126, Villejuif, France; ¹⁴⁰²Université Paris-Sud, Université Paris-Saclay, UMR 8126CNRS, Institut Gustave Roussy, Villejuif, France; ¹⁴⁰³Universiti Sains Malaysia, Advanced Medical and Dental Institute, Ministry of Science, Technology and Innovation, Pulau Pinang, Malaysia; ¹⁴⁰⁴University "G. d'Annunzio", Department of Medical, Oral and Biotechnological Sciences, Chieti, Italy; ¹⁴⁰⁵University "Magna Graecia" of Catanzaro, Department of Health Sciences, Catanzaro, Italy; ¹⁴⁰⁶University Belgrade, School of Medicine, Belgrade, Serbia; ¹⁴⁰⁷University Bourgogne Franche Comté, EA 7270/INSERM, Dijon, France; ¹⁴⁰⁸University Clinic Heidelberg, Department of Experimental Surgery, Heidelberg, Germany; ¹⁴⁰⁹University Clinics, Institute of Cellular and Molecular Anatomy (Anatomie 3), Frankfurt, Germany; ¹⁴¹⁰University College Cork, Cork Cancer Research Centre, BioSciences Institute, Co. Cork, Ireland; ¹⁴¹¹University College Cork, School of Pharmacy, Department of Pharmacology and Therapeutics, Cork, Ireland; ¹⁴¹²University College Dublin, School of Chemical and Bioprocess Engineering, Dublin, Ireland; ¹⁴¹³University College London, Department of Clinical Neurosciences, London, UK; ¹⁴¹⁴University College London, MRC Laboratory for Molecular Cell Biology, London, UK; ¹⁴¹⁵University College London, UCL Consortium for Mitochondrial Research and Department of Cell and Developmental Biology, London, UK; ¹⁴¹⁶University Hospital "Luigi Sacco", Università di Milano, Unit of Clinical Pharmacology, National Research Council-Institute of Neuroscience, Department of Biomedical and Clinical Sciences "Luigi Sacco", Milano, Italy; ¹⁴¹⁷University Hospital Aachen, IZKF and Department of Internal Medicine III, Aachen, Germany; ¹⁴¹⁸University Hospital Center, University of Lausanne, Clinic of Neonatology, Department of Pediatrics and Pediatric Surgery, Lausanne, Switzerland; ¹⁴¹⁹University Hospital Cologne, CECAD Research Center, Cologne, Germany; ¹⁴²⁰University Hospital Erlangen, Friedrich-Alexander University of Erlangen-Nürnberg, Erlangen, Germany; ¹⁴²¹University Hospital Freiburg, Department of Medicine II, Freiburg, Germany; ¹⁴²²University Hospital Jena, Department of General, Visceral and Vascular Surgery, Experimental Transplantation Surgery, Jena, Germany; ¹⁴²³University Hospital La Coruña, Microbiology Department, La Coruña, Spain; ¹⁴²⁴University Hospital Muenster Albert-Schweitzer-Campus, Internal Medicine D, Department of Nephrology, Hypertension and Rheumatology, Münster, Germany; ¹⁴²⁵University Hospital of Göttingen, Department of Nephrology and Rheumatology, Göttingen, Germany; ¹⁴²⁶University Hospital of Lausanne, Service and Central Laboratory of Hematology, Lausanne, Switzerland; ¹⁴²⁷University Hospital of Muenster, Department of Internal Medicine D, Molecular Nephrology, Muenster, Germany; ¹⁴²⁸University Hospital Ulm, Sektion Experimentelle Anaesthesiologie, Ulm, Germany; ¹⁴²⁹University Hospital Zürich, Division of Gastroenterology and Hepatology, Zürich, Switzerland; ¹⁴³⁰University Hospitals Leuven, Department of Microbiology and Immunology, Laboratory of Abdominal Transplantation, Leuven, Belgium; ¹⁴³¹University Hospitals Leuven, Department of Neurosciences, Leuven, Belgium; ¹⁴³²University Jaume I, Faculty of Health Sciences, Castellon, Spain; ¹⁴³³University Lille, INSERM, CHU Lille, Institut Pasteur de Lille, U1011, EGID, Lille, France; ¹⁴³⁴University Medical Center Freiburg, Freiburg, Germany; ¹⁴³⁵University Medical Center Groningen, University of Groningen, Department of Hematology, Groningen, The Netherlands; ¹⁴³⁶University Medical Center Hamburg-Eppendorf, Institute of Neuropathology, Hamburg, Germany; ¹⁴³⁷University Medical Center of the Johannes Gutenberg-University, Institute for Pathobiochemistry, Mainz, Germany; ¹⁴³⁸University Medical Center Utrecht, Department of Cell Biology, Groningen, The Netherlands; ¹⁴³⁹University Medical Centre Göttingen, Clinic for Neurology and Department of Neuroimmunology, Göttingen, Germany; ¹⁴⁴⁰University Medical Centre Göttingen, Department of Neurodegeneration and Restorative Research, Göttingen, Germany; ¹⁴⁴¹University Medical Centre Utrecht, Laboratory of Translational Immunology and Department of Pediatric Immunology, Utrecht, The Netherlands; ¹⁴⁴²University Medicine Göttingen, Department of Neurology, Göttingen, Germany; ¹⁴⁴³University Montpellier 1, INSERM U1051, Montpellier, France; ¹⁴⁴⁴University Montpellier, UMR5235, Montpellier, France; ¹⁴⁴⁵University of Aberdeen, Division of Applied Medicine, Aberdeen, UK; ¹⁴⁴⁶University of Adelaide, Alzheimer's Disease Genetics Laboratory, Adelaide, Australia; ¹⁴⁴⁷University of Adelaide, Department of Genetics and Evolution, School of Biological Sciences, Adelaide, SA, Australia; ¹⁴⁴⁸University of Alabama at Birmingham, Department of Cell, Developmental, and Integrative Biology (CDIB), Comprehensive Diabetes Center (UCDC), Birmingham, AL, USA; ¹⁴⁴⁹University of Alabama at Birmingham, Department of Medicine, Division of

- Hematology and Oncology, Comprehensive Cancer Center, Birmingham, AL, USA; ¹⁴⁵⁰University of Alabama at Birmingham, Department of Pathology, Birmingham, AL, USA; ¹⁴⁵¹University of Alabama at Birmingham, Department of Pathology, Center for Free Radical Biology, Birmingham, AL, USA; ¹⁴⁵²University of Alabama at Birmingham, Division of Molecular and Cellular Pathology, Department of Pathology, Birmingham, AL, USA; ¹⁴⁵³University of Alabama, Department of Chemical and Biological Engineering, Tuscaloosa, AL, USA; ¹⁴⁵⁴University of Alberta, Department of Biochemistry, Edmonton, Alberta, Canada; ¹⁴⁵⁵University of Alcalá, Department of System Biology, Biochemistry and Molecular Biology Unit, School of Medicine, Madrid, Spain; ¹⁴⁵⁶University of Amsterdam, Academic Medical Center, Laboratory of Experimental Oncology and Radiobiology, Amsterdam, North Holland, The Netherlands; ¹⁴⁵⁷University of Amsterdam, Department of Cellbiology and Histology, Academic Medical Center, Amsterdam, The Netherlands; ¹⁴⁵⁸University of Amsterdam, Department of Medical Biochemistry, Academic Medical Center, Amsterdam, The Netherlands; ¹⁴⁵⁹University of Amsterdam, Laboratory of Experimental Virology, Center for Infection and Immunity Amsterdam (CINIMA), Academic Medical Center (AMC), Amsterdam, The Netherlands; ¹⁴⁶⁰University of Antwerp, Department of Paediatric Oncology, Antwerp, Belgium; ¹⁴⁶¹University of Antwerp, Laboratory of Physiopharmacology, Wilrijk, Antwerp, Belgium; ¹⁴⁶²University of Arizona Cancer Center, Department of Medicine, Tucson, AZ, USA; ¹⁴⁶³University of Arizona College of Medicine, Barrow Neurological Institute, Phoenix Children's Hospital, Department of Child Health, Phoenix, AZ, USA; ¹⁴⁶⁴University of Arizona, Department of Entomology, Tucson, AZ, USA; ¹⁴⁶⁵University of Arizona, Department of Pharmacology and Toxicology, College of Pharmacy, Tucson, AZ, USA; ¹⁴⁶⁶University of Arizona, Department of Pharmacology and Toxicology, Tucson, AZ, USA; ¹⁴⁶⁷University of Arkansas for Medical Sciences, Department of Cardiology, Little Rock, AR, USA; ¹⁴⁶⁸University of Arkansas for Medical Sciences, Department of Microbiology and Immunology, Little Rock, AR, USA; ¹⁴⁶⁹University of Arkansas for Medical Sciences, Department of Pharmacology/Toxicology, Little Rock, AR, USA; ¹⁴⁷⁰University of Arkansas, Center of Excellence for Poultry Science, Fayetteville, AR, USA; ¹⁴⁷¹University of Athens, Department of Cell Biology and Biophysics, Faculty of Biology, Athens, Greece; ¹⁴⁷²University of Athens, Medical School, Second Department of Internal Medicine and Research Institute, Attikon University General Hospital, Athens, Greece; ¹⁴⁷³University of Auvergne, Clermont-Ferrand, France; ¹⁴⁷⁴University of Aveiro, Institute for Research in Biomedicine - iBiMED, Aveiro Health Sciences Program, Aveiro, Portugal; ¹⁴⁷⁵University of Aveiro/QOPNA, Department of Chemistry, Aveiro, Portugal; ¹⁴⁷⁶University of Barcelona, Department of Biochemistry and Molecular Genetics, Hospital Clínic, IDIBAPS-CIBERhd, Barcelona, Spain; ¹⁴⁷⁷University of Barcelona, School of Medicine, Campus Bellvitge, Hospitalet del Llobregat, Spain; ¹⁴⁷⁸University of Bari 'Aldo Moro', Department of Basic Medical Sciences, Neurosciences and Organs of Senses, Bari, Italy; ¹⁴⁷⁹University of Bari 'Aldo Moro', Department of Biomedical Sciences and Clinical Oncology, Bari, Italy; ¹⁴⁸⁰University of Bari 'Aldo Moro', Division of Medical Genetics, DIMO, School of Medicine, Bari, Italy; ¹⁴⁸¹University of Basel, Biozentrum, Basel, BS, Switzerland; ¹⁴⁸²University of Basel, Biozentrum, Basel, Switzerland; ¹⁴⁸³University of Bayreuth, Cell Biology, Bayreuth, Germany; ¹⁴⁸⁴University of Bayreuth, Department of Biochemistry, Bayreuth, Germany; ¹⁴⁸⁵University of Belgrade, Institute for Biological Research "Siniša Stanković", Belgrade, Serbia; ¹⁴⁸⁶University of Belgrade, Institute of Histology and Embryology, School of Medicine, Belgrade, Serbia; ¹⁴⁸⁷University of Belgrade, Institute of Medical and Clinical Biochemistry, Faculty of Medicine, Belgrade, Serbia; ¹⁴⁸⁸University of Belgrade, School of Medicine, Belgrade, Serbia; ¹⁴⁸⁹University of Belgrade, School of Medicine, Institute of Histology and Embryology, Belgrade, Serbia; ¹⁴⁹⁰University of Bern, Division of Experimental Pathology, Institute of Pathology, Bern, Switzerland; ¹⁴⁹¹University of Bern, Division of Pediatric Hematology/Oncology, Department of Clinical Research, Bern, Switzerland; ¹⁴⁹²University of Bern, Institute of Biochemistry and Molecular Medicine, Bern, Switzerland; ¹⁴⁹³University of Bern, Institute of Pharmacology, Bern, Switzerland; ¹⁴⁹⁴University of Birmingham, Institute of Biomedical Research, College of Medical and Dental Sciences, Edgbaston, Birmingham, UK; ¹⁴⁹⁵University of Birmingham, Institute of Immunology and Immunotherapy, Birmingham, West Midlands, UK; ¹⁴⁹⁶University of Bologna, Department of Biomedical and Neuromotor Sciences, Bologna, Italy; ¹⁴⁹⁷University of Bologna, Dipartimento di Scienze Biomediche e Neuromotorie, Bologna, Italy; ¹⁴⁹⁸University of Bonn, Department of Neurology, Bonn, Germany; ¹⁴⁹⁹University of Bonn, Institute for Cell Biology, Bonn, Germany; ¹⁵⁰⁰University of Bonn, Section of Molecular Biology, Bonn, Germany; ¹⁵⁰¹University of Brescia, Department of Molecular and Translational Medicine, Brescia, Italy; ¹⁵⁰²University of Bristol, School of Biochemistry, Bristol, UK; ¹⁵⁰³University of Bristol, School of Cellular and Molecular Medicine, Bristol, UK; ¹⁵⁰⁴University of British Columbia, Department of Biochemistry and Molecular Biology, Vancouver, BC, Canada; ¹⁵⁰⁵University of British Columbia, Department of Biochemistry and Molecular Biology, Vancouver, British Columbia, Canada; ¹⁵⁰⁶University of British Columbia, Department of Cellular and Physiological Sciences, Vancouver, BC, Canada; ¹⁵⁰⁷University of British Columbia, Department of Medicine and Brain Research Center, Vancouver, BC, Canada; ¹⁵⁰⁸University of British Columbia, Department of Pathology and Laboratory Medicine, James Hogg Research Centre, Vancouver, BC, Canada; ¹⁵⁰⁹University of British Columbia, Department of Pathology and Laboratory Medicine, Vancouver, BC, Canada; ¹⁵¹⁰University of British Columbia, Department of Psychiatry, Vancouver, BC, Canada; ¹⁵¹¹University of British Columbia, Department of Urological Sciences, Vancouver, BC, Canada; ¹⁵¹²University of British Columbia, Medical Genetics, and BC Cancer Agency, Terry Fox Laboratory, Vancouver, BC, Canada; ¹⁵¹³University of British Columbia, Michael Smith Laboratories, Department of Chemical and Biological Engineering, Vancouver, BC, Canada; ¹⁵¹⁴University of British Columbia, Michael Smith Laboratories, Vancouver, British Columbia, Canada; ¹⁵¹⁵University of Buenos Aires, IDEHU-CONICET, Faculty of Pharmacy and Biochemistry, Buenos Aires, Argentina; ¹⁵¹⁶University of Buenos Aires, Institute of Biochemistry and Biophysics, School of Pharmacy and Biochemistry, Buenos Aires, Argentina; ¹⁵¹⁷University of Buenos Aires, National Council for Scientific and Technical Research (CONICET), Institute for Biochemistry and Molecular Medicine, Department of Pathophysiology, School of Pharmacy and Biochemistry, Buenos Aires, Argentina; ¹⁵¹⁸University of Calabria, Department of Biology, Ecology and Earth Science, Laboratory of Electron Microscopy, Cosenza, Italy; ¹⁵¹⁹University of Calabria, Department of Pharmacy, Health and Nutritional Sciences, Arcavacata di Rende (Cosenza), Italy; ¹⁵²⁰University of Calabria, Department of Pharmacy, Health and Nutritional Sciences, Section of Preclinical and Translational Pharmacology, Rende (Cosenza), Italy; ¹⁵²¹University of Calcutta, Department of Biotechnology, Dr.B.C. Guha Centre for Genetic Engineering and Biotechnology, Kolkata, WB, India; ¹⁵²²University of Calgary, Department of Biochemistry and Molecular Biology, Libin Cardiovascular Institute of Alberta, Calgary, AB, Canada; ¹⁵²³University of Calgary, Faculty of Veterinary Medicine, Calgary, AB, Canada; ¹⁵²⁴University of California Berkeley, Department of Molecular and Cell Biology, Berkeley, CA, USA; ¹⁵²⁵University of California Berkeley, Howard Hughes Medical Institute, Department of Molecular and Cell Biology, Berkeley, CA, USA; ¹⁵²⁶University of California Davis, Cancer Center, Davis, CA, USA; ¹⁵²⁷University of California Davis, Department of Medical Microbiology and Immunology, School of Medicine, Davis, CA, USA; ¹⁵²⁸University of California Davis, Department of Molecular and Cellular Biology, Davis, CA, USA; ¹⁵²⁹University of California Davis, Department of Neurobiology, Physiology, and Behavior, Davis, CA, USA; ¹⁵³⁰University of California Davis, Department of Plant Biology and the Genome Center, College of Biological Sciences, Davis, CA, USA; ¹⁵³¹University of California Davis, Mann Laboratory, Department of Plant Sciences, Davis, CA, USA; ¹⁵³²University of California Irvine, Department of Developmental and Cell Biology, Irvine, CA, USA; ¹⁵³³University of California Irvine, Department of Neurosurgery, Irvine, CA, USA; ¹⁵³⁴University of California Irvine, Department of Psychiatry and Human Behavior, Irvine, CA, USA; ¹⁵³⁵University of California Irvine, Irvine, CA, USA; ¹⁵³⁶University of California Los Angeles, Department of Medicine, Los Angeles, CA, USA; ¹⁵³⁷University of California Los Angeles, Larry Hillblom Islet Research Center, David Geffen School of Medicine, Los Angeles, CA, USA; ¹⁵³⁸University of California Riverside, Department of Cell Biology and Neuroscience, Riverside, CA, USA; ¹⁵³⁹University of California San Diego, Department of Cellular and Molecular Medicine, La Jolla, CA, USA; ¹⁵⁴⁰University of California San Diego, Department of Medicine, La Jolla, CA, USA; ¹⁵⁴¹University of California San Diego, Department of Medicine, San Diego, CA, USA; ¹⁵⁴²University of California San Diego, Department of Pathology, La Jolla, CA, USA; ¹⁵⁴³University of California San Diego, Department of Pediatrics, Division of Infectious Diseases, La Jolla, CA, USA; ¹⁵⁴⁴University of California San Diego, Department of Pediatrics, La Jolla, CA, USA; ¹⁵⁴⁵University of California San Diego, Department of Pharmacology and Moores Cancer Center, La Jolla, CA, USA; ¹⁵⁴⁶University of California San Diego, Department of Pharmacology, La Jolla, CA, USA; ¹⁵⁴⁷University of California San Diego, Departments of Cellular and Molecular Medicine, Neurosciences, and Pediatrics, Division of Biological Sciences Institute for Genomic Medicine, La Jolla,

- CA, USA; ¹⁵⁴⁸University of California San Diego, Division of Biological Sciences, La Jolla, CA, USA; ¹⁵⁴⁹University of California San Diego, Division of Biological Sciences, Section of Molecular Biology, Houston, TX, USA; ¹⁵⁵⁰University of California San Diego, Division of Biological Sciences, Section of Molecular Biology, La Jolla, CA, USA; ¹⁵⁵¹University of California San Diego, Institute of Reconstructive Neurobiology, La Jolla, CA, USA; ¹⁵⁵²University of California San Diego, Moores Cancer Center, La Jolla, CA, USA; ¹⁵⁵³University of California San Diego, School of Medicine, Department of Psychiatry, La Jolla, CA, USA; ¹⁵⁵⁴University of California San Diego, Skaggs School of Pharmacy and Pharmaceutical Sciences, La Jolla, CA, USA; ¹⁵⁵⁵University of California San Francisco, Department of Microbiology and Immunology, San Francisco, CA, USA; ¹⁵⁵⁶University of California San Francisco, Department of Neurological Surgery, San Francisco, CA, USA; ¹⁵⁵⁷University of California San Francisco, Department of Neurology, San Francisco, CA, USA; ¹⁵⁵⁸University of California San Francisco, Department of Pathology, San Francisco, CA, USA; ¹⁵⁵⁹University of California San Francisco, Department of Pharmaceutical Chemistry, San Francisco, CA, USA; ¹⁵⁶⁰University of California San Francisco, Department of Surgery, San Francisco, CA, USA; ¹⁵⁶¹University of California San Francisco, Departments of Neurology and Physiology; Gladstone Institute of Neurological Disease, San Francisco, CA, USA; ¹⁵⁶²University of California San Francisco, School of Medicine, Department of Pathology, San Francisco, CA, USA; ¹⁵⁶³University of California San Francisco, UCSF Diabetes Center, Department of Cell and Tissue Biology, San Francisco, CA, USA; ¹⁵⁶⁴University of California Santa Barbara, Department of Molecular, Cellular, and Developmental Biology, Santa Barbara, CA, USA; ¹⁵⁶⁵University of Cambridge, Addenbrooke's Hospital, Department of Medicine, Cambridge, UK; ¹⁵⁶⁶University of Cambridge, Cambridge Institute for Medical Research, Addenbrooke's Hospital, Department of Medical Genetics, Cambridge, UK; ¹⁵⁶⁷University of Cambridge, Cambridge Institute for Medical Research, Cambridge, UK; ¹⁵⁶⁸University of Cambridge, Cancer Research UK Cambridge Institute, Li Ka Shing Centre, Cambridge, UK; ¹⁵⁶⁹University of Cambridge, Department of Biochemistry, Cambridge, UK; ¹⁵⁷⁰University of Cambridge, Department of Medical Genetics, Cambridge Institute for Medical Research, Cambridge, UK; ¹⁵⁷¹University of Cambridge, Department of Medicine, Addenbrooke's Hospital, Cambridge, UK; ¹⁵⁷²University of Cambridge, Division of Virology, Department of Pathology, Cambridge, UK; ¹⁵⁷³University of Camerino, School of Biosciences and Veterinary Medicine, Camerino, Italy; ¹⁵⁷⁴University of Camerino, School of Pharmacy, Camerino, Italy; ¹⁵⁷⁵University of Camerino, School of Pharmacy, Section of Experimental Medicine, Camerino, MC, Italy; ¹⁵⁷⁶University of Campinas, Department of Biochemistry and Tissue Biology, Campinas, São Paulo, Brazil; ¹⁵⁷⁷University of Canterbury, Biomolecular Interaction Centre, School of Biological Sciences, Christchurch, New Zealand; ¹⁵⁷⁸University of Cape Town, Department of Human Biology, Cape Town, Western Province, South Africa; ¹⁵⁷⁹University of Cape Town, Redox Laboratory, Department of Human Biology, Cape Town, South Africa; ¹⁵⁸⁰University of Central Florida College of Medicine, Burnett School of Biomedical Sciences, Orlando, FL, USA; ¹⁵⁸¹University of Chicago, Department of Medicine, Section of Dermatology, Chicago, IL, USA; ¹⁵⁸²University of Chicago, Department of Pathology, Chicago, IL, USA; ¹⁵⁸³University of Chicago, Pritzker School of Medicine, Department of Neurology, Chicago, IL, USA; ¹⁵⁸⁴University of Chicago, The Ben May Department for Cancer Research, Chicago, IL, USA; ¹⁵⁸⁵University of Chile, Advanced Center for Chronic Diseases (ACCDiS), Division of Cardiovascular Diseases, Faculty of Medicine, Santiago, Chile; ¹⁵⁸⁶University of Chile, Advanced Center for Chronic Diseases (ACCDiS), Faculty of Medicine, Santiago, Chile; ¹⁵⁸⁷University of Chile, Biomedical Neuroscience Institute, Santiago, Chile; ¹⁵⁸⁸University of Chile, Faculty of Medicine, ICBM, Molecular and Clinical Pharmacology, Santiago, Chile; ¹⁵⁸⁹University of Chile, Institute of Biomedical Sciences, Center for Molecular Studies of the Cell, Program of Cellular, Molecular Biology and Biomedical Neuroscience Institute, Faculty of Medicine, Santiago, Chile; ¹⁵⁹⁰University of Cincinnati College of Medicine, Cincinnati Children's Research Foundation and Department of Pediatrics, Cincinnati, OH, USA; ¹⁵⁹¹University of Cincinnati College of Medicine, Department of Cancer Biology, Cincinnati, OH, USA; ¹⁵⁹²University of Cincinnati, Cincinnati Children's Hospital, Cincinnati, OH, USA; ¹⁵⁹³University of Cincinnati, Cincinnati, OH, USA; ¹⁵⁹⁴University of Coimbra, Center for Neuroscience and Cell Biology and Faculty of Medicine, Coimbra, Portugal; ¹⁵⁹⁵University of Coimbra, Center for Neuroscience and Cell Biology and Faculty of Pharmacy, Coimbra, Portugal; ¹⁵⁹⁶University of Coimbra, CNC-Center for Neuroscience and Cell Biology, Cantanhede, Portugal; ¹⁵⁹⁷University of Coimbra, Coimbra, Portugal; ¹⁵⁹⁸University of Coimbra, Faculty of Medicine, Center for Neuroscience and Cell Biology, Coimbra, Portugal; ¹⁵⁹⁹University of Coimbra, IBILI, Faculty of Medicine, Coimbra, Portugal; ¹⁶⁰⁰University of Cologne, Department of Dermatology, Cologne, Germany; ¹⁶⁰¹University of Cologne, Institute for Genetics, CECAD Research Center, Cologne, Germany; ¹⁶⁰²University of Cologne, Institute of Biochemistry I, Medical Faculty, Koeln, Germany; ¹⁶⁰³University of Cologne, Medical Faculty, Center for Biochemistry, Cologne, Germany; ¹⁶⁰⁴University of Colorado Denver, Anschutz Medical Campus, Skaggs School of Pharmacy, Department of Pharmaceutical Sciences, Boulder, CO, USA; ¹⁶⁰⁵University of Colorado Denver, Boulder, CO, USA; ¹⁶⁰⁶University of Colorado Denver, Division of Medical Oncology, Department of Medicine, Boulder, CO, USA; ¹⁶⁰⁷University of Colorado Denver, Skaggs School of Pharmacy and Pharmaceutical Sciences, Department of Pharmaceutical Sciences, Boulder, CO, USA; ¹⁶⁰⁸University of Colorado, Denver, and Denver VAMC, Denver, CO, USA; ¹⁶⁰⁹University of Colorado, Department of Pediatrics, Center for Cancer and Blood Disorders, Boulder, CO, USA; ¹⁶¹⁰University of Colorado, HHMI, Department of Chemistry and Biochemistry, Boulder, CO, USA; ¹⁶¹¹University of Colorado, School of Medicine, Anschutz Medical Campus, Boulder, CO, USA; ¹⁶¹²University of Colorado, School of Medicine, Boulder, CO, USA; ¹⁶¹³University of Colorado, School of Medicine, Department of Immunology and Microbiology, Boulder, CO, USA; ¹⁶¹⁴University of Colorado, School of Medicine, Department of Pharmacology, Boulder, CO, USA; ¹⁶¹⁵University of Colorado, School of Medicine, Division of Infectious Diseases, Denver, CO, USA; ¹⁶¹⁶University of Copenhagen, Biotech Research and Innovative Center (BRIC), Copenhagen, Denmark; ¹⁶¹⁷University of Copenhagen, Department of Biology, Copenhagen, Denmark; ¹⁶¹⁸University of Copenhagen, Department of Plant and Environmental Sciences, Section for Genetics and Microbiology, Copenhagen, Denmark; ¹⁶¹⁹University of Crete, Department of Basic Sciences, Faculty of Medicine, Heraklion, Crete, Greece; ¹⁶²⁰University of Crete, Institute of Molecular Biology and Biotechnology, Heraklion, Crete, Greece; ¹⁶²¹University of Crete, School of Medicine, Department of Infectious Diseases, Heraklion, Crete, Greece; ¹⁶²²University of Cyprus, Department of Biological Sciences, Bioinformatics Research Laboratory, Nicosia, Cyprus; ¹⁶²³University of Debrecen, Debrecen, Hungary; ¹⁶²⁴University of Debrecen, Faculty of Pharmacy, Department of Pharmacology, Debrecen, Hungary; ¹⁶²⁵University of Delaware, Department of Biological Sciences, Newark, DE, USA; ¹⁶²⁶University of Delaware, The Center for Translational Cancer Research, Newark, DE, USA; ¹⁶²⁷University of Dundee, Centre for Gene Regulation and Expression, College of Life Sciences, UK; ¹⁶²⁸University of Dundee, MRC Protein Phosphorylation and Ubiquitylation Unit, School of Life Sciences, Dundee, UK; ¹⁶²⁹University of East Anglia, Norwich Medical School, Norfolk, UK; ¹⁶³⁰University of Eastern Finland, Faculty of Health Science, School of Pharmacy/Toxicology, Kuopio, Finland; ¹⁶³¹University of Eastern Finland, Kuopio University Hospital, Department of Ophthalmology, Kuopio, Finland; ¹⁶³²University of Edinburgh, Easter Bush, The Roslin Institute, Midlothian, UK; ¹⁶³³University of Edinburgh, Edinburgh Cancer Research Centre, Edinburgh, UK; ¹⁶³⁴University of Edinburgh, Edinburgh Cancer Research UK Centre, MRC Institute of Genetics and Molecular Medicine, Edinburgh, UK; ¹⁶³⁵University of Erlangen-Nuremberg, Department of Internal Medicine 3, Erlangen, Germany; ¹⁶³⁶University of Exeter Medical School, European Centre for Environment and Human Health (ECEHH), Truro, Cornwall, UK; ¹⁶³⁷University of Exeter, School of Biosciences, Exeter, UK; ¹⁶³⁸University of Extremadura, Department of Medicine, Faculty of Veterinary Medicine, Cáceres, Spain; ¹⁶³⁹University of Ferrara, Department of Morphology, Surgery and Experimental Medicine, Ferrara, Italy; ¹⁶⁴⁰University of Florence, Department of Biology, Florence, Italy; ¹⁶⁴¹University of Florida, College of Medicine, Department of Anatomy and Cell Biology, Gainesville, FL, USA; ¹⁶⁴²University of Florida, College of Medicine, Department of Neuroscience, Gainesville, FL, USA; ¹⁶⁴³University of Florida, Department of Aging and Geriatric Research, Gainesville, FL, USA; ¹⁶⁴⁴University of Florida, Department of Animal Sciences, IFAS/College of Agriculture and Life Science, Gainesville, FL, USA; ¹⁶⁴⁵University of Florida, Department of Applied Physiology and Kinesiology, Gainesville, FL, USA; ¹⁶⁴⁶University of Florida, Department of Pediatrics/Genetics and Metabolism, Gainesville, FL, USA; ¹⁶⁴⁷University of Florida, Department of Surgery, Gainesville, FL, USA; ¹⁶⁴⁸University of Florida, Gainesville, FL, USA; ¹⁶⁴⁹University of Florida, Institute on Aging, Gainesville, FL, USA; ¹⁶⁵⁰University of Freiburg, Department of Dermatology, Medical Center, Center for Biological Systems Analysis (ZBSA), Freiburg, Germany; ¹⁶⁵¹University of Fribourg, Department of Medicine, Division of Physiology, Faculty of Science, Fribourg, Switzerland; ¹⁶⁵²University of Fribourg,

- Department of Medicine, Division of Physiology, Fribourg, Switzerland; ¹⁶⁵³University of Geneva, Department of Cellular Physiology and Metabolism, Geneva, Switzerland; ¹⁶⁵⁴University of Geneva, School of Medicine, Department of Pathology and Immunology, Geneva, Switzerland; ¹⁶⁵⁵University of Georgia, College of Veterinary Medicine, Department of Biosciences and Diagnostic Imaging, Athens, GA, USA; ¹⁶⁵⁶University of Georgia, Department of Infectious Diseases, Athens, GA, USA; ¹⁶⁵⁷University of Glasgow, Cancer Research UK Beatson Institute, Glasgow, UK; ¹⁶⁵⁸University of Glasgow, Institute of Cancer Sciences, Glasgow, UK; ¹⁶⁵⁹University of Glasgow, Institute of Infection, Immunity and Inflammation, Glasgow, UK; ¹⁶⁶⁰University of Glasgow, Wolfson Wohl Cancer Research Centre, MVLS, Institute of Cancer Sciences, Glasgow, UK; ¹⁶⁶¹University of Göttingen, Courant Research Centre Geobiology, Göttingen, Germany; ¹⁶⁶²University of Göttingen, Department of Neurology, Göttingen, Germany; ¹⁶⁶³University of Graz, Institute of Molecular Biosciences, BioTechMed Graz, Graz, Austria; ¹⁶⁶⁴University of Graz, Institute of Molecular Biosciences, Graz, Austria; ¹⁶⁶⁵University of Groningen, Molecular Cell Biology, Groningen, The Netherlands; ¹⁶⁶⁶University of Heidelberg, Center for Molecular Biology, Heidelberg, Germany; ¹⁶⁶⁷University of Heidelberg, Institute of Anatomy and Cell Biology, Heidelberg, Germany; ¹⁶⁶⁸University of Helsinki, Biomedicum, Helsinki, Finland; ¹⁶⁶⁹University of Helsinki, Department of Biosciences, Helsinki, Finland; ¹⁶⁷⁰University of Helsinki, Department of Physiology, Faculty of Medicine, Helsinki, Finland; ¹⁶⁷¹University of Hong Kong, Department of Pharmacology and Pharmacy, Hong Kong, China; ¹⁶⁷²University of Hong Kong, Division of Oral and Maxillofacial Surgery, Faculty of Dentistry, Hong Kong; ¹⁶⁷³University of Hong Kong, Hong Kong, China; ¹⁶⁷⁴University of Hong Kong, Laboratory of Neurodegenerative Diseases, Department of Anatomy, LKS Faculty of Medicine, Hong Kong, China; ¹⁶⁷⁵University of Houston, College of Pharmacy, Pharmacological and Pharmaceutical Sciences, Houston, TX, USA; ¹⁶⁷⁶University of Houston, Department of Biology and Biochemistry, Center for Nuclear Receptors and Cell Signaling, Houston, TX, USA; ¹⁶⁷⁷University of Idaho, Plant, Soil, and Entomological Sciences, Moscow, ID, USA; ¹⁶⁷⁸University of Illinois at Chicago, College of Medicine, Department of Ophthalmology and Visual Sciences, Chicago, IL, USA; ¹⁶⁷⁹University of Illinois at Chicago, College of Medicine, Department of Pediatrics, Chicago, IL, USA; ¹⁶⁸⁰University of Illinois at Chicago, Departments of Anesthesiology and Pharmacology, Chicago, IL, USA; ¹⁶⁸¹University of Illinois at Chicago, Departments of Ophthalmology and Microbiology and Immunology, Chicago, IL, USA; ¹⁶⁸²University of Illinois at Chicago, Department of Biochemistry and Molecular Genetics, Chicago, IL, USA; ¹⁶⁸³University of Illinois at Chicago, Division of Gastroenterology and Hepatology, Department of Medicine, Chicago, IL, USA; ¹⁶⁸⁴University of Illinois at Urbana-Champaign, Department of Molecular and Integrative Physiology, Urbana, IL, USA; ¹⁶⁸⁵University of Illinois at Urbana-Champaign, Institute for Genomic Biology, Urbana, IL, USA; ¹⁶⁸⁶University of Innsbruck, Institute for Biomedical Aging Research, Innsbruck, Austria; ¹⁶⁸⁷University of Insubria, Department of Biotechnology and Life Sciences, Varese, Italy; ¹⁶⁸⁸University of Iowa, Children's Hospital, Iowa City, IA, USA; ¹⁶⁸⁹University of Iowa, Department of Health and Human Physiology, Iowa City, IA, USA; ¹⁶⁹⁰University of Iowa, Department of Internal Medicine, Iowa City, IA, USA; ¹⁶⁹¹University of Iowa, Department of Medicine, Iowa City, IA, USA; ¹⁶⁹²University of Iowa, Department of Ophthalmology and Visual Sciences, Iowa City, IA, USA; ¹⁶⁹³University of Jyväskylä, Department of Biology of Physical Activity, Jyväskylä, Finland; ¹⁶⁹⁴University of Kansas and University of Kansas Cancer Center, Departments of Molecular Biosciences and Radiation Oncology, Lawrence, KS, USA; ¹⁶⁹⁵University of Kansas Medical Center, Department of Pharmacology, Toxicology and Therapeutics, Kansas City, KS, USA; ¹⁶⁹⁶University of Kaohsiung Medical University, Department of Physiology, Faculty of Medicine, College of Medicine, Kaohsiung, Taiwan; ¹⁶⁹⁷University of Kentucky, College of Medicine, Department of Pharmacology and Nutritional Sciences, Lexington, KY, USA; ¹⁶⁹⁸University of Kentucky, Department of Biology, Lexington, KY, USA; ¹⁶⁹⁹University of Kentucky, Department of Molecular and Cellular Biochemistry, Lexington, KY, USA; ¹⁷⁰⁰University of Kentucky, Department of Pharmacology and Nutritional Sciences, Lexington, KY, USA; ¹⁷⁰¹University of Kentucky, Lexington, KY, USA; ¹⁷⁰²University of Kiel, Department of Cardiology, Kiel, Germany; ¹⁷⁰³University of Kiel, Institute of Clinical Molecular Biology, Kiel, Germany; ¹⁷⁰⁴University of Kiel, Institute of Human Nutrition and Food Science, Kiel, Germany; ¹⁷⁰⁵University of La Réunion, CYROI, IRG Immunopathology and Infection Research Grouping, Reunion, France; ¹⁷⁰⁶University of L'Aquila, Department of Biotechnological and Applied Clinical Sciences, Division of Radiotherapy and Radiobiology, L'Aquila, Italy; ¹⁷⁰⁷University of Lausanne, Department of Biochemistry, Epalinges, Switzerland; ¹⁷⁰⁸University of Lausanne, Department of Fundamental Neurosciences, Faculty of Biology and Medicine, Lausanne, Switzerland; ¹⁷⁰⁹University of Lausanne, Department of Ophthalmology, Lausanne, Switzerland; ¹⁷¹⁰University of Lausanne, Lausanne University Hospital, Department of Fundamental Neurosciences, Faculty of Biology and Medicine, Clinic of Neonatology, Department of Pediatrics and Pediatric Surgery, Lausanne, Switzerland; ¹⁷¹¹University of Leicester, Department of Cancer Studies and Molecular Medicine, Leicester, UK; ¹⁷¹²University of Leicester, Department of Genetics, Leicester, UK; ¹⁷¹³University of Leuven, Campus Gasthuisberg, Department of Cellular and Molecular Medicine, Laboratory for Cell Death Research and Therapy, Leuven, Belgium; ¹⁷¹⁴University of Leuven, Department of Neurology, Leuven, Belgium; ¹⁷¹⁵University of Leuven, VIB Center for the Biology of Disease, and KU Leuven Center for Human Genetics, Leuven, Belgium; ¹⁷¹⁶University of Liege, GIGA-Signal Transduction Department, Protein Signalisation and Interaction Laboratory, Liège, Belgium; ¹⁷¹⁷University of Lille, INSERM UMR1011, Institut Pasteur de Lille, EGI, Lille, France; ¹⁷¹⁸University of Limoges, Department of Histology and Cell Biology, Limoges, France; ¹⁷¹⁹University of Liverpool, Cellular and Molecular Physiology, Institute of Translational Medicine, Liverpool, UK; ¹⁷²⁰University of Ljubljana, Institute of Cell Biology, Faculty of Medicine, Ljubljana, Slovenia; ¹⁷²¹University of London, RVC Department of Comparative Biomedical Sciences, UCL Consortium for Mitochondrial Research, London, UK; ¹⁷²²University of Louisiana at Monroe, School of Pharmacy, Monroe, LA, USA; ¹⁷²³University of Louisville, Department of Biochemistry and Molecular Genetics, Louisville, KY, USA; ¹⁷²⁴University of Louisville, Department of Medicine (Hem-Onc), Louisville, KY, USA; ¹⁷²⁵University of Louisville, Department of Medicine, Institute of Molecular Cardiology, Diabetes and Obesity Center, Louisville, KY, USA; ¹⁷²⁶University of Louisville, Department of Physiology, Louisville, KY, USA; ¹⁷²⁷University of Louisville, James Graham Brown Cancer Center, Department of Medicine, Department of Pharmacology and Toxicology, Louisville, KY, USA; ¹⁷²⁸University of Louisville, School of Medicine, Department of Anatomical Sciences and Neurobiology, Louisville, KY, USA; ¹⁷²⁹University of Louisville, School of Medicine, Department of Physiology and Biophysics, Louisville, KY, USA; ¹⁷³⁰University of Luxembourg, Luxembourg Center for Systems Biomedicine, Luxembourg; ¹⁷³¹University of Macau, State Key Lab of Quality Research in Chinese Medicine, Institute of Chinese Medical Sciences, Macao, China; ¹⁷³²University of Malta, Department of Physiology and Biochemistry, Faculty of Medicine and Surgery, Msida, Malta; ¹⁷³³University of Manchester, Breakthrough Breast Cancer Research Unit, Manchester Centre for Cellular Metabolism, UK; ¹⁷³⁴University of Manchester, Faculty of Life Sciences, Manchester, UK; ¹⁷³⁵University of Manchester, Institute of Cancer Sciences, Faculty of Medical and Human Sciences, Manchester, UK; ¹⁷³⁶University of Manitoba, CancerCare Manitoba, Manitoba Institute of Cell Biology, Departments of Biochemistry and Medical Genetics and Immunology, Winnipeg, Manitoba, Canada; ¹⁷³⁷University of Manitoba, Department of Human Anatomy and Cell Science, Winnipeg, Manitoba, Canada; ¹⁷³⁸University of Manitoba, Department of Physiology and Pathophysiology, Winnipeg, Manitoba, Canada; ¹⁷³⁹University of Manitoba, Institute of Cardiovascular Sciences, College of Medicine, Faculty of Health Sciences, Winnipeg, Manitoba, Canada; ¹⁷⁴⁰University of Maryland, Department of Nutrition and Food Science, College Park, MD, USA; ¹⁷⁴¹University of Maryland, Department of Veterinary Medicine, College Park, MD, USA; ¹⁷⁴²University of Maryland, School of Medicine, Center for Biomedical Engineering and Technology, Department of Physiology, Baltimore, MD, USA; ¹⁷⁴³University of Maryland, School of Medicine, Department of Anesthesiology and Center for Shock, Trauma and Anesthesiology Research (STAR), National Study Center for Trauma and EMS, Baltimore, MD, USA; ¹⁷⁴⁴University of Maryland, School of Medicine, Department of Anesthesiology, Baltimore, MD, USA; ¹⁷⁴⁵University of Maryland, School of Medicine, Department of Chemistry, Baltimore, MD, USA; ¹⁷⁴⁶University of Maryland, School of Medicine, Department of Microbiology and Immunology, Baltimore, MD, USA; ¹⁷⁴⁷University of Maryland, School of Medicine, Department of Obstetrics, Gynecology and Reproductive Sciences, Baltimore, MD, USA; ¹⁷⁴⁸University of Maryland, School of Medicine, Department of Pharmacology, Baltimore, MD, USA; ¹⁷⁴⁹University of Maryland, School of Medicine, Institute of Human Virology, Baltimore, MD, USA; ¹⁷⁵⁰University of Massachusetts, Medical School, Department of Molecular, Cell and Cancer Biology, Worcester, MA, USA; ¹⁷⁵¹University of Massachusetts, Medical School, Department of Neurology, Worcester, MA, USA; ¹⁷⁵²University of Massachusetts, Medical School,

- 1655 Howard Hughes Medical Institute, Worcester, MA, USA; ¹⁷⁵³University of Medicine and Dentistry of New Jersey, Cellular and Molecular Signaling, Newark, NJ, USA; ¹⁷⁵⁴University of Melbourne, Cell Signalling and Cell Death Division, Walter and Eliza Hall Institute of Medical Research, Department of Medical Biology, Melbourne, Victoria, Australia; ¹⁷⁵⁵University of Melbourne, Department of Pathology, Parkville, Victoria, Australia; ¹⁷⁵⁶University of Melbourne, Department of Physiology, Parkville, Australia; ¹⁷⁵⁷University of Melbourne, Murdoch Childrens Research Institute, Department of Paediatrics, Royal Children's Hospital, Melbourne, Victoria, Australia; ¹⁷⁵⁸University of Miami, Miller School of Medicine, Department of Molecular and Cellular Pharmacology, Miami, FL, USA; ¹⁷⁵⁹University of Miami, Miller School of Medicine, Sylvester Comprehensive Cancer Center, Miami, FL, USA; ¹⁷⁶⁰University of Michigan Medical School, Department of Internal Medicine, Ann Arbor, MI, USA; ¹⁷⁶¹University of Michigan Medical School, Department of Pathology, Ann Arbor, MI, USA; ¹⁷⁶²University of Michigan, Ann Arbor, MI, USA; ¹⁷⁶³University of Michigan, Department of Cell and Developmental Biology, Ann Arbor, MI, USA; ¹⁷⁶⁴University of Michigan, Department of Microbiology and Immunology, Ann Arbor, MI, USA; ¹⁷⁶⁵University of Michigan, Department of Molecular and Integrative Physiology, Ann Arbor, MI, USA; ¹⁷⁶⁶University of Michigan, Department of Molecular, Cellular, and Developmental Biology, Ann Arbor, MI, USA; ¹⁷⁶⁷University of Michigan, Department of Ophthalmology and Visual Sciences, Ann Arbor, MI, USA; ¹⁷⁶⁸University of Michigan, Department of Radiation Oncology, Ann Arbor, MI, USA; ¹⁷⁶⁹University of Michigan, Department of Radiation Oncology, Division of Radiation and Cancer Biology, Ann Arbor, MI, USA; ¹⁷⁷⁰University of Michigan, Life Sciences Institute, Ann Arbor, MI, USA; ¹⁷⁷¹University of Michigan, Life Sciences Institute, Department of Molecular, Cellular and Developmental Biology, Ann Arbor, MI, USA; ¹⁷⁷²University of Michigan, Molecular and Behavioral Neuroscience Institute, Departments of Computational Medicine and Bioinformatics, Psychiatry, and Human Genetics, Ann Arbor, MI, USA; ¹⁷⁷³University of Michigan, Neurosurgery, Ann Arbor, MI, USA; ¹⁷⁷⁴University of Michigan, Ophthalmology and Visual Sciences, Kellogg Eye Center, Ann Arbor, MI, USA; ¹⁷⁷⁵University of Michigan, School of Dentistry, Department of Biologic and Materials Sciences, Ann Arbor, MI, USA; ¹⁷⁷⁶University of Milan, Department of Experimental Oncology, European Institute of Oncology and Department of Biosciences, Milan, Italy; ¹⁷⁷⁷University of Milan, Department of Health Sciences, Milan, Italy; ¹⁷⁷⁸University of Milan, Istituto Auxologico Italiano, Department of Clinical Sciences and Community Health, Milan, Italy; ¹⁷⁷⁹University of Minho, ICVS/3B's, Life and Health Sciences Research Institute (ICVS), PT Government Associate Laboratory, Guimarães, Portugal; ¹⁷⁸⁰University of Minho, Molecular and Environmental Biology Centre (CBMA)/Department of Biology, Braga, Portugal; ¹⁷⁸¹University of Minho, School of Health Sciences, Braga, Portugal; ¹⁷⁸²University of Minnesota, Department of Biochemistry, Molecular Biology and Biophysics, Minneapolis, MN, USA; ¹⁷⁸³University of Minnesota, Department of Genetics, Cell Biology and Development, Minneapolis, MN, USA; ¹⁷⁸⁴University of Minnesota, Department of Lab Medicine and Pathology, Minneapolis, MN, USA; ¹⁷⁸⁵University of Minnesota, Department of Neuroscience, Minneapolis, MN, USA; ¹⁷⁸⁶University of Minnesota, Department of Surgery, Minneapolis, MN, USA; ¹⁷⁸⁷University of Modena and Reggio Emilia, Department of Life Sciences, Modena, Italy; ¹⁷⁸⁸University of Modena and Reggio Emilia, Department of Surgery, Medicine, Dentistry and Morphological Sciences, Modena, Italy; ¹⁷⁸⁹University of Modena and Reggio Emilia, School of Medicine, Department of Surgery, Medicine, Dentistry and Morphological Sciences, Modena, Italy; ¹⁷⁹⁰University of Montpellier, INRA, UMR 866, Dynamique Musculaire et Métabolisme, Montpellier, France; ¹⁷⁹¹University of Montpellier, UMR 866, Dynamique Musculaire et Métabolisme, Montpellier, France; ¹⁷⁹²University of Montpellier, UMR 5554, Montpellier, France; ¹⁷⁹³University of Murcia-IMIB Virgen de la Arrixaca Hospital, Human Anatomy and Psychobiology Department, Cell Therapy and Hematopoietic Transplantation Unit, Murcia, Spain; ¹⁷⁹⁴University of Nagasaki, Molecular and Cellular Biology, Graduate School of Human Health Science, Nagasaki, Japan; ¹⁷⁹⁵University of Namur, Laboratory of Biochemistry and Cell Biology (URBC), Namur Research Institute for Life Sciences (NARILIS), Namur, Belgium; ¹⁷⁹⁶University of Namur, Research Unit in Molecular Physiology (URPhyM), Namur, Belgium; ¹⁷⁹⁷University of Naples Federico II, Department of Veterinary Medicine and Animal Production, Naples, Italy; ¹⁷⁹⁸University of Nebraska Medical Center, Department of Internal Medicine, Omaha, NE, USA; ¹⁷⁹⁹University of Nebraska Medical Center, Omaha, NE, USA; ¹⁸⁰⁰University of Nebraska-Lincoln, Redox Biology Center and School of Veterinary Medicine and Biomedical Sciences, Lincoln, NE, USA; ¹⁸⁰¹University of New Mexico, Comprehensive Cancer Center, Department of Molecular Genetics and Microbiology, Albuquerque, NM, USA; ¹⁸⁰²University of New Mexico, Department of Internal Medicine, Albuquerque, NM, USA; ¹⁸⁰³University of New Mexico, Department of Pathology and Cancer Research and Treatment Center, Albuquerque, NM, USA; ¹⁸⁰⁴University of New Mexico, Health Sciences Center, Department of Molecular Genetics and Microbiology, Albuquerque, NM, USA; ¹⁸⁰⁵University of New South Wales, Inflammation and Infection Research Centre, School of Medical Sciences, Sydney, NSW, Australia; ¹⁸⁰⁶University of New South Wales, School of Biotechnology and Biomolecular Sciences, Sydney, NSW, Australia; ¹⁸⁰⁷University of Newcastle, School of Biomedical Sciences and Pharmacy, Newcastle, NSW, Australia; ¹⁸⁰⁸University of Newcastle, School of Medicine and Public Health, Callaghan, NSW, Australia; ¹⁸⁰⁹University of Nice, INSERM U1065, C3M, Nice, France; ¹⁸¹⁰University of Nice-Sophia Antipolis, INSERM U1081, CNRS 7284, Faculty of Medicine, Nice, France; ¹⁸¹¹University of Nice-Sophia Antipolis, Institute for Research on Cancer and Aging of Nice (IRCAN), Nice, France; ¹⁸¹²University of Nice-Sophia Antipolis, IRCAN, Nice, France; ¹⁸¹³University of Niigata, Department of Neurosurgery, Brain Research Institute, Niigata, Japan; ¹⁸¹⁴University of North Carolina, Department of Genetics, Chapel Hill, NC, USA; ¹⁸¹⁵University of North Carolina, Department of Microbiology-Immunology, Chapel Hill, NC, USA; ¹⁸¹⁶University of North Carolina, Lineberger Comprehensive Cancer Center, Chapel Hill, NC, USA; ¹⁸¹⁷University of North Carolina, Lineberger Comprehensive Cancer Center, Institute of Inflammatory Diseases, Center for Translational Immunology, Chapel Hill, NC, USA; ¹⁸¹⁸University of North Carolina, Microbiology and Immunology, Chapel Hill, NC, USA; ¹⁸¹⁹University of North Dakota, Department of Biomedical Sciences, School of Medicine and Health Sciences, Grand Forks, ND, USA; ¹⁸²⁰University of North Texas Health Science Center, Department of Molecular and Medical Genetics, Fort Worth, TX, USA; ¹⁸²¹University of Nottingham, School of Life Sciences, Nottingham, UK; ¹⁸²²University of Occupational and Environmental Health School of Medicine, Department of Neurology, Fukuoka, Japan; ¹⁸²³University of Occupational and Environmental Health, Third Department of Internal Medicine, Kitakyushu, Japan; ¹⁸²⁴University of Oklahoma Health Sciences Center, Department of Medicine, Oklahoma City, OK, USA; ¹⁸²⁵University of Oklahoma Health Sciences Center, Department of Pathology, Oklahoma City, OK, USA; ¹⁸²⁶University of Oklahoma, Health Sciences Center, Section of Molecular Medicine, Department of Medicine, Oklahoma City, OK, USA; ¹⁸²⁷University of Oslo, Centre for Cancer Biomedicine, Oslo, Norway; ¹⁸²⁸University of Oslo, Centre for Molecular Medicine Norway (NCMM), Oslo, Norway; ¹⁸²⁹University of Oslo, Department of Biochemistry, Institute for Cancer Research, Oslo, Norway; ¹⁸³⁰University of Oslo, Department of Cancer Prevention, Department of Urology, Oslo, Norway; ¹⁸³¹University of Oslo, Department of Clinical Molecular Biology, Oslo, Norway; ¹⁸³²University of Oslo, Department of Ophthalmology, Oslo, Norway; ¹⁸³³University of Oslo, Department of Urology, Oslo, Norway; ¹⁸³⁴University of Oslo, Institute of Basic Medical Sciences, Oslo, Norway; ¹⁸³⁵University of Oslo, Oslo University Hospital, Centre for Molecular Medicine Norway, Nordic EMBL Partnership, Oslo, Norway; ¹⁸³⁶University of Osnabrueck, Division of Microbiology, Osnabrueck, Germany; ¹⁸³⁷University of Osnabrueck, Fachbereich Biologie/Chemie, Osnabrueck, Germany; ¹⁸³⁸University of Ottawa, Department of Cellular and Molecular Medicine, Faculty of Medicine, Ottawa, Ontario, Canada; ¹⁸³⁹University of Ottawa, Department of Cellular and Molecular Medicine, Ottawa, Ontario, Canada; ¹⁸⁴⁰University of Oviedo, Department of Animal Physiology, Faculty of Medicine, Campus del Cristo, Oviedo, Spain; ¹⁸⁴¹University of Oxford, Acute Stroke Programme, Radcliffe Department of Medicine, Oxford, UK; ¹⁸⁴²University of Oxford, CRUK/MRC Oxford Institute for Radiation Oncology, Oxford, UK; ¹⁸⁴³University of Oxford, Nuffield Department of Obstetrics and Gynaecology, Oxford, UK; ¹⁸⁴⁴University of Padova, Department of Biology, Padova, Italy; ¹⁸⁴⁵University of Padova, Department of Molecular Medicine, Padova, Italy; ¹⁸⁴⁶University of Padova, Department of Woman's and Child's Health, laboratory of Oncohematology, Padova, Italy; ¹⁸⁴⁷University of Padova, Venetian Institute of Molecular Medicine, Department of Biomedical Science, Padova, Italy; ¹⁸⁴⁸University of Palermo, Department STEBICEF (Cell Biology), Palermo, Italy; ¹⁸⁴⁹University of Palermo, Dipartimento di Scienze e Tecnologie Biologiche, Chimiche e Farmaceutiche (STEBICEF), Palermo, Italy; ¹⁸⁵⁰University of Parma, Department of Biomedical, Biotechnological and Translational Sciences, Parma, Italy; ¹⁸⁵¹University of Parma, Department of Biomedicine, Biotechnology and Translational Research, Parma, Italy; ¹⁸⁵²University of Pavia, Department of Biology and Biotechnology, Pavia, Italy;

- 1725 ¹⁸⁵³University of Pavia, Department of Health Sciences, Pavia, Italy; ¹⁸⁵⁴University of Pennsylvania Perelman School of Medicine, Department of Radiation Oncology, Philadelphia, PA, USA; ¹⁸⁵⁵University of Pennsylvania, Abramson Cancer Center, Philadelphia, PA, USA; ¹⁸⁵⁶University of Pennsylvania, Center for Cell and Molecular Therapy, The Children Hospital of Philadelphia, Department of Neurology, Perelman School of Medicine, Philadelphia, PA, USA; ¹⁸⁵⁷University of Pennsylvania, Department of Anatomy and Cell Biology, Philadelphia, PA, USA; ¹⁸⁵⁸University of Pennsylvania, Department of Biochemistry, SDM, Philadelphia, PA, USA; ¹⁸⁵⁹University of Pennsylvania, Department of Microbiology, Philadelphia, PA, USA; ¹⁸⁶⁰University of Pennsylvania, Department of Obstetrics and Gynecology; Perelman School of Medicine, Philadelphia, PA, USA; ¹⁸⁶¹University of Perpignan Via Domitia, Laboratoire Performance Santé Altitude, Font-Romeu, France; ¹⁸⁶²University of Perugia, Department of Experimental Medicine, Perugia, Italy; ¹⁸⁶³University of Pisa, Department of Translational Research and New Technologies in Medicine and Surgery, Pisa, Italy; ¹⁸⁶⁴University of Pisa, Interdepartmental Research Centre on Biology and Pathology of Aging, Pisa, Italy; ¹⁸⁶⁵University of Pittsburgh Cancer Institute, Hillman Cancer Center Research Pavilion, Pittsburgh, PA, USA; ¹⁸⁶⁶University of Pittsburgh Cancer Institute, Pittsburgh, PA, USA; ¹⁸⁶⁷University of Pittsburgh Medical Center, Department of Surgery, Pittsburgh, PA, USA; ¹⁸⁶⁸University of Pittsburgh, Department of Critical Care Medicine, Center for Critical Care Nephrology, Clinical Research Investigation and Systems Modeling of Acute Illness (CRISMA) Center, Pittsburgh, PA, USA; ¹⁸⁶⁹University of Pittsburgh, Department of Microbiology and Molecular Genetics, Pittsburgh, PA, USA; ¹⁸⁷⁰University of Pittsburgh, Department of Pathology, Pittsburgh, PA, USA; ¹⁸⁷¹University of Pittsburgh, Department of Surgery, Hillman Cancer Center, Pittsburgh, PA, USA; ¹⁸⁷²University of Pittsburgh, Department of Surgery, Pittsburgh, PA, USA; ¹⁸⁷³University of Pittsburgh, Department of Surgery, University of Pittsburgh Cancer Institute, Pittsburgh, PA, USA; ¹⁸⁷⁴University of Pittsburgh, Pittsburgh, PA, USA; ¹⁸⁷⁵University of Pittsburgh, School of Dental Medicine, Department of Comprehensive Care and Restorative Dentistry, Pittsburgh, PA, USA;
- 1730 ¹⁸⁷⁶University of Pittsburgh, School of Medicine, Department of Anesthesiology, Pittsburgh, PA, USA; ¹⁸⁷⁷University of Pittsburgh, School of Medicine, Department of Critical Care Medicine, Pittsburgh, PA, USA; ¹⁸⁷⁸University of Pittsburgh, School of Medicine, Department of Immunology, Pittsburgh, PA, USA; ¹⁸⁷⁹University of Pittsburgh, School of Medicine, Department of Pathology and Center for Neuroscience, Pittsburgh, PA, USA; ¹⁸⁸⁰University of Pittsburgh, School of Medicine, Department of Pediatrics, Pittsburgh, PA, USA; ¹⁸⁸¹University of Pittsburgh, School of Medicine, Department of Pharmacology and Chemical Biology, Pittsburgh, PA, USA; ¹⁸⁸²University of Pittsburgh, School of Medicine, Department of Surgery, Division of Endocrine Surgery, Pittsburgh, PA, USA; ¹⁸⁸³University of Pittsburgh, Vascular Medicine Institute, Pittsburgh, PA, USA; ¹⁸⁸⁴University of Poitiers, EA3808 molecular targets and Therapeutics in Alzheimer's disease, Poitiers, France; ¹⁸⁸⁵University of Porto, Cancer Drug Resistance Group, IPATIMUP - Institute of Molecular Pathology and Immunology, Porto, Portugal; ¹⁸⁸⁶University of Porto, Department of Biological Sciences, Faculty of Pharmacy, Porto, Portugal; ¹⁸⁸⁷University of Porto, Department of Pathology and Oncology, Faculty of Medicine, Porto, Portugal; ¹⁸⁸⁸University of Porto, i3S-Instituto de Investigação e Inovação em Saúde, Porto, Portugal; ¹⁸⁸⁹University of Pretoria, Department of Physiology, Pretoria, South Africa; ¹⁸⁹⁰University of Pretoria, Department of Physiology, Pretoria, Gauteng, South Africa; ¹⁸⁹¹University of Quebec at Trois-Rivieres, Department of Biology and Medicine, Trois-Rivieres, Quebec, Canada; ¹⁸⁹²University of Queensland, Australian Infectious Diseases Research Centre and School of Chemistry and Molecular Biosciences, Brisbane, Queensland, Australia; ¹⁸⁹³University of Queensland, Australian Institute for Bioengineering and Nanotechnology (AIBN), Brisbane, Australia; ¹⁸⁹⁴University of Reading, School of Pharmacy, Reading, UK; ¹⁸⁹⁵University of Reading, School of Pharmacy, Whiteknights, Reading, UK; ¹⁸⁹⁶University of Rochester Medical Center, Department of Anesthesiology, Rochester, NY, USA; ¹⁸⁹⁷University of Rochester Medical Center, Department of Pathology and Laboratory Medicine, Rochester, NY, USA; ¹⁸⁹⁸University of Rochester Medical Center, Rochester, NY, USA; ¹⁸⁹⁹University of Rome "Sapienza", Department of Medical-Surgical Sciences and Biotechnologies, Latina, Italy; ¹⁹⁰⁰University of Rome "Tor Vergata", Department of Biology, Rome, Italy; ¹⁹⁰¹University of Rome "Tor Vergata", Department of Biomedicine and Prevention, Rome, Italy; ¹⁹⁰²University of Rome "Tor Vergata", Department of Chemistry, Rome, Italy; ¹⁹⁰³University of Rome "Tor Vergata", Department of Clinical Sciences and Translational Medicine, Rome, Italy; ¹⁹⁰⁴University of Rome "Tor Vergata", Department of Experimental Medicine and Surgery, Rome, Italy; ¹⁹⁰⁵University of Rome "Tor Vergata", Department of Surgery and Experimental Medicine, Rome, Italy; ¹⁹⁰⁶University of Rome "Tor Vergata", Department of System Medicine, Rome, Italy; ¹⁹⁰⁷University of Rome "Tor Vergata", Department of Systems Medicine, Rome, Italy; ¹⁹⁰⁸University of Rome "Tor Vergata", Rome, Italy; ¹⁹⁰⁹University of Rzeszow, Institute of Cell Biology, Rzeszow, Poland; ¹⁹¹⁰University of Salento, Department of Biological and Environmental Science and Technology, Lecce, Italy; ¹⁹¹¹University of Salento, Department of Biological and Environmental Sciences and Technologies (DiSTeBA), Lecce, Italy; ¹⁹¹²University of Salerno, Department of Pharmacy, Fisciano, Salerno, Italy; ¹⁹¹³University of Salerno, Section of Neurosciences, Department of Medicine and Surgery, Salerno, Italy; ¹⁹¹⁴University of São Paulo, Institute of Biomedical Science, Department of Cell and Developmental Biology, São Paulo, SP, Brazil; ¹⁹¹⁵University of São Paulo, Ribeirão Preto Medical School, Department of Biochemistry and Immunology, Ribeirão Preto, São Paulo, Brazil; ¹⁹¹⁶University of São Paulo, Ribeirão Preto Medical School, Department of Physiology, Ribeirão Preto, São Paulo, Brazil; ¹⁹¹⁷University of São Paulo, School of Physical Education and Sport, Cellular and Molecular Exercise Physiology Laboratory, São Paulo, Brazil; ¹⁹¹⁸University of Science and Technology of China, Anhui, China; ¹⁹¹⁹University of Science and Technology of China, CAS key Laboratory of Innate Immunity and Chronic Disease, School of Lifesciences, Hefei, Anhui, China; ¹⁹²⁰University of Science and Technology of China, School of Life Sciences, and Hefei National Laboratory for Physical Sciences at Microscale, Hefei, Anhui, China; ¹⁹²¹University of Science and Technology of China, School of Life Sciences, Hefei, Anhui, China; ¹⁹²²University of Sevilla, Department of Cell Biology, Sevilla, Spain; ¹⁹²³University of Sevilla, Instituto de Biomedicina de Sevilla (IBIS), Oral Medicine Department, Sevilla, Spain; ¹⁹²⁴University of Sheffield, Department of Biomedical Sciences, Sheffield, UK; ¹⁹²⁵University of Sherbrooke, Faculté de Médecine et des Sciences de la Santé, Department of Medicine/Gastroenterology Division, Sherbrooke, Québec, Canada; ¹⁹²⁶University of Siena, Department of Molecular and Developmental Medicine, Siena, Italy; ¹⁹²⁷University of Silesia, Department of Animal Histology and Embryology, Katowice, Poland; ¹⁹²⁸University of South Alabama, Mitchell Cancer Institute, Mobile, AL, USA; ¹⁹²⁹University of South Australia and SA Pathology, Centre for Cancer Biology, Adelaide, SA, Australia; ¹⁹³⁰University of South Australia, Early Origins of Adult Health Research Group, School of Pharmacy and Medical Sciences, Sansom Institute for Health Research, Adelaide, SA, Australia; ¹⁹³¹University of South Carolina School of Medicine, Department of Cell Biology and Anatomy, Columbia, SC, USA; ¹⁹³²University of South Carolina School of Medicine, Department of Pathology, Microbiology, and Immunology, Columbia, SC, USA; ¹⁹³³University of South Carolina Upstate, Department of Biology, Division of Natural Sciences and Engineering, Spartanburg, SC; ¹⁹³⁴University of South Carolina, Environmental Health and Disease Laboratory, Department of Environmental Health Sciences, Columbia, SC, USA; ¹⁹³⁵University of South Dakota, Division of Basic Biomedical Sciences, Vermillion, SD, USA; ¹⁹³⁶University of South Dakota, Sanford School of Medicine, Division of Basic Biomedical Sciences, Vermillion, SD, USA; ¹⁹³⁷University of South Dakota, Vermillion, SD, USA; ¹⁹³⁸University of South Florida, Byrd Alzheimer's Institute, Tampa, FL, USA; ¹⁹³⁹University of South Florida, Department of Cell Biology, Microbiology, and Molecular Biology, Tampa, FL, USA; ¹⁹⁴⁰University of South Florida, Department of Molecular Medicine, Tampa, FL, USA; ¹⁹⁴¹University of South Florida, Department of Pharmaceutical Science, Tampa, FL, USA; ¹⁹⁴²University of South Florida, Department of Pharmaceutical Sciences, College of Pharmacy, Byrd Alzheimer's Institute, Tampa, FL, USA; ¹⁹⁴³University of Southampton, Cancer Sciences, Southampton, UK; ¹⁹⁴⁴University of Southampton, Centre for Biological Sciences, Highfield Campus, Southampton, UK; ¹⁹⁴⁵University of Southern California, Department of Molecular Microbiology and Immunology, Keck School of Medicine, Los Angeles, CA, USA; ¹⁹⁴⁶University of Southern California, Keck School of Medicine, Department of Molecular Microbiology and Immunology, Los Angeles, CA, USA; ¹⁹⁴⁷University of Southern California, Keck School of Medicine, Eli and Edythe Broad CIRM Center for Regenerative Medicine and Stem Cell Research, Department of Cell and Neurobiology, Los Angeles, CA, USA; ¹⁹⁴⁸University of Southern California, Keck School of Medicine, Microbiology and Immunology Department, Los Angeles, CA, USA; ¹⁹⁴⁹University of Southern California, Keck School of Medicine, Neurology and Pathology, Los Angeles, CA, USA; ¹⁹⁵⁰University of Southern California, Research ALPD and Cirrhosis center, Keck School of Medicine, Los Angeles, CA, USA; ¹⁹⁵¹University of Southern California,

- The Saban Research Institute, Developmental Neuroscience Program, Children's Hospital Los Angeles, Los Angeles, CA, USA; ¹⁹⁵²University of Southern Denmark, Department of Biochemistry and Molecular Biology, Odense, Denmark; ¹⁹⁵³University of Southern Denmark, Villum Center for Bioanalytical Sciences, Department of Biochemistry and Molecular Biology, Odense, Denmark; ¹⁹⁵⁴University of St Andrews, School of Medicine, St Andrews, Fife, UK; ¹⁹⁵⁵University of Strathclyde, Strathclyde Institute of Pharmacy and Biomedical Sciences, Glasgow, UK; ¹⁹⁵⁶University of Sunderland, Department of Pharmacy, Health and Wellbeing, Faculty of Applied Sciences, Sunderland, UK; ¹⁹⁵⁷University of Sydney, Department of Cardiology, Sydney, NSW, Australia; ¹⁹⁵⁸University of Sydney, Department of Neurogenetics, Kolling Institute, St Leonards, NSW, Australia; ¹⁹⁵⁹University of Sydney, Department of Pathology and Bosch Institute, Sydney, New South Wales, Australia; ¹⁹⁶⁰University of Sydney, Department of Pathology, Sydney, New South Wales, Australia; ¹⁹⁶¹University of Szeged, Department of Medical Microbiology and Immunobiology, Szeged, Csongrád, Hungary; ¹⁹⁶²University of Szeged, Department of Ophthalmology, Faculty of Medicine, Szeged, Hungary; ¹⁹⁶³University of Tartu, Department of Pharmacology, Tartu, Estonia; ¹⁹⁶⁴University of Tartu, Institute of Biomedicine and Translational Medicine, Tartu, Estonia; ¹⁹⁶⁵University of Tasmania, School of Health Sciences, Launceston, Tasmania; ¹⁹⁶⁶University of Tennessee Health Science Center, Department of Physiology, Memphis, TN, USA; ¹⁹⁶⁷University of Texas at Austin, College of Pharmacy, Division of Medicinal Chemistry, Austin, TX, USA; ¹⁹⁶⁸University of Texas, Department of Biochemistry, Dallas, TX, USA; ¹⁹⁶⁹University of Texas, Department of Internal Medicine, Dallas, TX, USA; ¹⁹⁷⁰University of Texas, Health Science Center at Houston, Center for Human Genetics, Institute of Molecular Medicine, Houston, TX, USA; ¹⁹⁷¹University of Texas, Health Science Center at Houston, Department of Pathology and Laboratory Medicine, Houston, TX, USA; ¹⁹⁷²University of Texas, Health Science Center at Houston, School of Dentistry, Houston, TX, USA; ¹⁹⁷³University of Texas, Health Science Center at San Antonio, CTRC Institute for Drug Development, San Antonio, TX, USA; ¹⁹⁷⁴University of Texas, Health Science Center at San Antonio, Department of Molecular Medicine, San Antonio, TX, USA; ¹⁹⁷⁵University of Texas, Health Science Center at San Antonio, Department of Pathology, San Antonio, TX, USA; ¹⁹⁷⁶University of Texas, Health Science Center at San Antonio, Department of Urology, San Antonio, TX, USA; ¹⁹⁷⁷University of Texas, Health Sciences Center-Houston (UTHSC), Department of Integrative Biology and Pharmacology, Houston, TX, USA; ¹⁹⁷⁸University of Texas, MD Anderson Cancer Center, Department of Bioinformatics and Computational Biology, Houston, TX, USA; ¹⁹⁷⁹University of Texas, MD Anderson Cancer Center, Department of Genitourinary Medical Oncology, Houston, TX, USA; ¹⁹⁸⁰University of Texas, MD Anderson Cancer Center, Department of Hematopathology, Houston, TX, USA; ¹⁹⁸¹University of Texas, MD Anderson Cancer Center, Department of Neuro-Oncology, Houston, TX, USA; ¹⁹⁸²University of Texas, MD Anderson Cancer Center, Department of Systems Biology, Houston, TX, USA; ¹⁹⁸³University of Texas, MD Anderson Cancer Center, Houston, TX, USA; ¹⁹⁸⁴University of Texas, MD Anderson Cancer Center, The Proteomics and Metabolomics Core Facility, Houston, TX, USA; ¹⁹⁸⁵University of Texas, Medical Branch, Department of Microbiology and Immunology, Galveston, TX, USA; ¹⁹⁸⁶University of Texas, Medical Branch, Department of Nutrition and Metabolism, Galveston, TX, USA; ¹⁹⁸⁷University of Texas, Medical Branch, Department of Pathology, Galveston, TX, USA; ¹⁹⁸⁸University of Texas, Medical School at Houston, Department of Neurobiology and Anatomy, Houston, TX, USA; ¹⁹⁸⁹University of Texas, Medical School at Houston, Division of Cardiovascular Medicine, Department of Medicine, Houston, TX, USA; ¹⁹⁹⁰University of Texas, Southwestern Medical Center at Dallas, Center for Autophagy Research, Dallas, TX, USA; ¹⁹⁹¹University of Texas, Southwestern Medical Center at Dallas, Department of Dermatology, Dallas, TX; ¹⁹⁹²University of Texas, Southwestern Medical Center, Center for Autophagy Research, Dallas, TX, USA; ¹⁹⁹³University of Texas, Southwestern Medical Center, Dallas, TX, USA; ¹⁹⁹⁴University of Texas, Southwestern Medical Center, Department of Internal Medicine, Center for Mineral Metabolism and Clinical Research, Dallas, TX, USA; ¹⁹⁹⁵University of Texas, Southwestern Medical Center, Department of Internal Medicine, Dallas, TX; ¹⁹⁹⁶University of Texas, Southwestern Medical Center, Department of Neuroscience, Dallas, TX; ¹⁹⁹⁷University of Texas, Southwestern Medical Center, Medicine and Molecular Biology, Dallas, TX; ¹⁹⁹⁸University of Texas-Houston, MD Anderson Cancer Center, Department of Experimental Therapeutics, Houston, TX, USA; ¹⁹⁹⁹University of the District of Columbia, Cancer Research Laboratory, Washington, DC, USA; ²⁰⁰⁰University of Tokyo, Bioimaging Center, Graduate School of Frontier Sciences, Chiba, Japan; ²⁰⁰¹University of Tokyo, Department of Biochemistry and Molecular Biology, Graduate School and Faculty of Medicine, Tokyo, Japan; ²⁰⁰²University of Tokyo, Department of Biotechnology, Tokyo, Japan; ²⁰⁰³University of Tokyo, Institute of Molecular and Cellular Biosciences, Tokyo, Japan; ²⁰⁰⁴University of Toledo, Department of Biological Sciences, Toledo, OH, USA; ²⁰⁰⁵University of Toronto, Department of Cell and Systems Biology, Toronto, Ontario, Canada; ²⁰⁰⁶University of Toronto, Department of Laboratory Medicine and Pathobiology, Toronto, Ontario, Canada; ²⁰⁰⁷University of Toronto, Department of Molecular Genetics, Toronto, Ontario, Canada; ²⁰⁰⁸University of Toronto, Hospital for Sick Children Research Institute, Department of Physiology and Experimental Medicine, Toronto, Canada; ²⁰⁰⁹University of Toronto, Hospital for Sick Children, Toronto, Ontario, Canada; ²⁰¹⁰University of Toronto, Molecular Structure and Function, Research Institute, The Hospital for Sick Children, Toronto, ON, Canada; ²⁰¹¹University of Toronto, Sunnybrook Research Institute, Sunnybrook Health Sciences Centre, Toronto, Ontario, Canada; ²⁰¹²University of Toronto/Lunenfeld-Tanenbaum Research Institute, Mount Sinai Hospital, Department of Obstetrics and Gynecology, Toronto, Ontario, Canada; ²⁰¹³University of Toulouse, INSERM UMR 1037, Cancer Research Center of Toulouse, Toulouse, France; ²⁰¹⁴University of Toulouse, INSERM UMR 1048, Toulouse, France; ²⁰¹⁵University of Toyama, Division of Natural Drug Discovery, Institute of Natural Medicine, Toyama, Japan; ²⁰¹⁶University of Trento, The Microsoft Research, Centre for Computational and Systems Biology (COSBI), Rovereto, TN, Italy; ²⁰¹⁷University of Tromsø - The Arctic University of Norway, Department of Medical Biology, Tromsø, Norway; ²⁰¹⁸University of Tromsø - The Arctic University of Norway, Molecular Cancer Research Group, Institute of Medical Biology, Tromsø, Norway; ²⁰¹⁹University of Tübingen, Center for Plant Molecular Biology (ZMBP), Department of Plant Biochemistry, Tübingen, Germany; ²⁰²⁰University of Tübingen, Institute of Medical Genetics and Applied Genomics, Tübingen, Germany; ²⁰²¹University of Turin, Department of Clinical and Biological Sciences, Turin, TO, Italy; ²⁰²²University of Turin, Department of Clinical and Biological Sciences, Unit of Experimental Medicine and Clinical Pathology, Turin, Italy; ²⁰²³University of Turin, Neuroscience Institute Cavalieri Ottolenghi, Turin, Italy; ²⁰²⁴University of Turin, Turin, Italy; ²⁰²⁵University of Tuscia, Department for Innovation in Biological, Agro-food and Forest systems (DIBAF), Viterbo, Italy; ²⁰²⁶University of Udine, Dipartimento di Scienze Mediche e Biologiche, Udine, Italy; ²⁰²⁷University of Ulm, Institute of Applied Physiology, Ulm, Germany; ²⁰²⁸University of Ulsan College of Medicine, Asan Medical Center, Department of Biochemistry and Molecular Biology, Seoul, Korea; ²⁰²⁹University of Ulsan College of Medicine, Asan Medical Center, Department of Surgery, Seoul, Korea; ²⁰³⁰University of Ulsan College of Medicine, Department of Brain Science, Seoul, Korea; ²⁰³¹University of Urbino "Carlo Bo", Department of Biomolecular Sciences, Urbino, Italy; ²⁰³²University of Utah School of Medicine, Department of Biochemistry, Salt Lake City, UT, USA; ²⁰³³University of Utah, School of Medicine, Department of Pathology, Salt Lake City, UT, USA; ²⁰³⁴University of Valencia, Departamento de Bioquímica y Biología Molecular, IATA-CSIC, Valencia, Spain; ²⁰³⁵University of Valencia, Departamento de Biotecnología, IATA-CSIC, Valencia, Spain; ²⁰³⁶University of Valencia, Department of Pharmacology, Valencia, Spain; ²⁰³⁷University of Valencia, Department of Physiology, Burjassot, Valencia, Spain; ²⁰³⁸University of Verona, Department of Life and Reproduction Sciences, Verona, Italy; ²⁰³⁹University of Vienna, Department of Chromosome Biology; Max F. Perutz Laboratories, Vienna, Austria; ²⁰⁴⁰University of Vienna, Max F. Perutz Laboratories, Vienna, Austria; ²⁰⁴¹University of Virginia, Charlottesville, VA, USA; ²⁰⁴²University of Virginia, Department of Cell Biology, Charlottesville, VA, USA; ²⁰⁴³University of Warwick, Life Sciences, Coventry, UK; ²⁰⁴⁴University of Washington, Department of Pathology, Seattle, WA; ²⁰⁴⁵University of Waterloo, Department of Biology, Waterloo, Ontario, Canada; ²⁰⁴⁶University of Waterloo, Department of Kinesiology, Waterloo, Ontario, Canada; ²⁰⁴⁷University of Wisconsin, Department of Dermatology, Madison, WI, USA; ²⁰⁴⁸University of Wisconsin, Department of Genetics, Madison, WI, USA; ²⁰⁴⁹University of Wisconsin, Department of Medicine, Madison, WI, USA; ²⁰⁵⁰University of Wisconsin, Department of Ophthalmology and Visual Sciences, McPherson Eye Research Institute, Madison, WI, USA; ²⁰⁵¹University of Wisconsin, School of Medicine and Public Health, Department of Cell and Regenerative Biology, Carbone Cancer Center, Madison, WI, USA; ²⁰⁵²University of Wisconsin, School of Veterinary Medicine, Department of Pathobiological Sciences, Madison, WI, USA; ²⁰⁵³University of Wyoming, Department of Cardiology and Division of Pharmaceutical Science, Laramie, WY, USA; ²⁰⁵⁴University of Wyoming,

- Laramie, WY, USA; ²⁰⁵⁵University of Wyoming, School of Pharmacy, College of Health Sciences, Laramie, WY, USA; ²⁰⁵⁶University of York, Centre for Immunology and Infection, Department of Biology, Hull York Medical School, York, UK; ²⁰⁵⁷University of York, Department of Biology, Heslington, York, UK; ²⁰⁵⁸University of Zaragoza, Department of Biochemistry and Molecular and Cell Biology, Faculty of Sciences, Zaragoza, Spain; ²⁰⁵⁹University of Zürich, Department of Radiation Oncology, Zurich, Switzerland; ²⁰⁶⁰University of Zurich, Epidemiology, Biostatistics and Prevention Institute, Zurich, Switzerland; ²⁰⁶¹University of Zurich, Institute of Experimental Immunology, Zurich, Switzerland; ²⁰⁶²University of Zürich, Institute of Physiology, Zürich, Switzerland; ²⁰⁶³University Paul Sabatier, INSERM U1048, Toulouse, France; ²⁰⁶⁴University Pierre et Marie Curie, UMR8256/INSERM U-1164, Biological Adaptation and Ageing (B2A), Paris, France; ²⁰⁶⁵University Roma Tre, Department of Science, Rome, Italy; ²⁰⁶⁶US Food and Drug Administration, National Center for Toxicological Research, Division of Systems Biology, Jefferson, AR, USA; ²⁰⁶⁷US Food and Drug Administration, National Center for Toxicology Research, Division of Microbiology, Jefferson, AR, USA; ²⁰⁶⁸USDA-Human Nutrition Research Center on Aging at Tufts University, Department of Neuroscience and Aging, Boston, MA, USA; ²⁰⁶⁹VA Nebraska-Western Iowa Health Care System, Omaha, NE, USA; ²⁰⁷⁰VA Pittsburgh Health System, University of Pittsburgh Medical Center, Pittsburgh, PA, USA; ²⁰⁷¹Vall d'Hebron Research Institute, Neurodegenerative Diseases Lab, Barcelona, Spain; ²⁰⁷²Vall d'Hebron Research Institute-CIBERNED, Neurodegenerative Diseases Research Group, Barcelona, Spain; ²⁰⁷³Van Andel Institute, Center for Neurodegenerative Science, Grand Rapids, MI, USA; ²⁰⁷⁴Van Andel Research Institute, Laboratory of Systems Biology, Grand Rapids, MI, USA; ²⁰⁷⁵Vancouver Prostate Centre, Vancouver, BC, Canada; ²⁰⁷⁶Vanderbilt University Medical Center, Department of Pediatric Surgery, Nashville, TN, USA; ²⁰⁷⁷Vanderbilt University, Department of Neurology, Nashville, TN, USA; ²⁰⁷⁸Vanderbilt University, School of Medicine, Department of Molecular Physiology and Biophysics, Nashville, TN, USA; ²⁰⁷⁹Vanderbilt University, School of Medicine, Department of Pathology, Microbiology and Immunology, Nashville, TN, USA; ²⁰⁸⁰Vanderbilt University, School of Medicine, Pathology Microbiology and Immunology, Nashville, TN, USA; ²⁰⁸¹Venus Medicine Research Center (VMRC), Baddi, Himachal Pradesh, India; ²⁰⁸²Virginia Commonwealth University, Department of Biochemistry and Molecular Biology, Richmond, VA, USA; ²⁰⁸³Virginia Commonwealth University, Department of Human and Molecular Genetics, Richmond, VA, USA; ²⁰⁸⁴Virginia Commonwealth University, Department of Internal Medicine, Division of Pulmonary Disease and Critical Care Medicine, Richmond, VA, USA; ²⁰⁸⁵Virginia Commonwealth University, Department of Internal Medicine, Richmond, VA, USA; ²⁰⁸⁶Virginia Commonwealth University, Department of Microbiology and Immunology, Richmond, VA, USA; ²⁰⁸⁷Virginia Commonwealth University, Institute of Molecular Medicine, Massey Cancer Center, Virginia Commonwealth University, School of Medicine, Department of Human and Molecular Genetics, Richmond, VA, USA; ²⁰⁸⁸Virginia Commonwealth University, Internal Medicine, VCU Pauley Heart Center, Richmond, VA, USA; ²⁰⁸⁹Virginia Commonwealth University, Massey Cancer Center, Department of Internal Medicine, Richmond, VA, USA; ²⁰⁹⁰Virginia Commonwealth University, Massey Cancer Center, Department of Medicine, Richmond, VA, USA; ²⁰⁹¹Virginia Commonwealth University, Massey Cancer Center, Richmond, VA, USA; ²⁰⁹²Vita-Salute San Raffaele University, San Raffaele Scientific Institute, Autoimmunity and Vascular Inflammation Unit, Milan, Italy; ²⁰⁹³Vita-Salute San Raffaele University, San Raffaele Scientific Institute, European Institute for Research in Cystic Fibrosis, Milan, Italy; ²⁰⁹⁴Vita-Salute San Raffaele University, San Raffaele Scientific Institute, INSPE-Institute of Experimental Neurology, Division of Neuroscience, Milan, Italy; ²⁰⁹⁵Vita-Salute San Raffaele University, San Raffaele Scientific Institute, Milan, Italy; ²⁰⁹⁶VU University Medical Center, AIRC Start-Up Unit, Department of Molecular Oncology, Amsterdam, The Netherlands; ²⁰⁹⁷VU University Medical Center, Department of Medical Oncology, Amsterdam, The Netherlands; ²⁰⁹⁸VU University Medical Center, Department of Molecular Cell Biology and Immunology, Amsterdam, The Netherlands; ²⁰⁹⁹VU University Medical Center, Department of Pathology, Amsterdam, The Netherlands; ²¹⁰⁰VU University Medical Center, Neuroscience Campus Amsterdam, Amsterdam, The Netherlands; ²¹⁰¹VU University, Academic Medical Center, Department of Clinical Genetics and Alzheimer Center and Department of Neurology, Amsterdam, Netherlands; ²¹⁰²VU University, Department of Genome Analysis, Amsterdam, Netherlands; ²¹⁰³VU University, Departments of Functional Genomics and Molecular and Cellular Neuroscience, Center for Neurogenomics and Cognitive Research, Amsterdam, Netherlands; ²¹⁰⁴Wake Forest University, Department of Surgery and Cancer Biology, Winston-Salem, NC, USA; ²¹⁰⁵Wake Forest University, Department of Surgery, Hypertension and Vascular Research Center, Wake Forest Comprehensive Cancer Center, Winston-Salem, NC, USA; ²¹⁰⁶Warsaw University of Life Sciences - SGGW, Faculty of Veterinary Medicine, Department of Physiological Sciences, Warsaw, Poland; ²¹⁰⁷Warsaw University of Life Sciences (SGGW), Department of Physiological Sciences, Faculty of Veterinary Medicine, Warsaw, Poland; ²¹⁰⁸Washington State University Vancouver, School of Molecular Biosciences, Vancouver, WA, USA; ²¹⁰⁹Washington State University, School of Molecular Biosciences, Pullman, WA, USA; ²¹¹⁰Washington University in St. Louis, School of Medicine, Department of Internal Medicine, St. Louis, MO, USA; ²¹¹¹Washington University in St. Louis, School of Medicine, Department of Ophthalmology and Visual Sciences, St. Louis, MO, USA; ²¹¹²Washington University, Department of Medicine, St. Louis, MO, USA; ²¹¹³Washington University, School of Medicine, Cardiovascular Division, Department of Medicine, St. Louis, MO, USA; ²¹¹⁴Washington University, School of Medicine, Department of Developmental Biology, St. Louis, MO, USA; ²¹¹⁵Washington University, School of Medicine, Department of Neurology, St. Louis, MO, USA; ²¹¹⁶Washington University, School of Medicine, Department of Pathology and Immunology, St. Louis, MO, USA; ²¹¹⁷Washington University, School of Medicine, Departments of Obstetrics and Gynecology, and Pathology and Immunology, St. Louis, MO, USA; ²¹¹⁸Washington University, School of Medicine, Division of Endocrinology, Metabolism and Lipid Research, Department of Medicine, St. Louis, MO, USA; ²¹¹⁹Washington University, School of Medicine, John Cochran VA Medical Center, Center for Cardiovascular Research, St. Louis, MO, USA; ²¹²⁰Washington University, School of Medicine, St. Louis, MO, USA; ²¹²¹Wayne State University, School of Medicine, Cardiovascular Research Institute, Detroit, MI, USA; ²¹²²Wayne State University, School of Medicine, Department of Pathology, Karmanos Cancer Institute, Detroit, MI, USA; ²¹²³Wayne State University, School of Medicine, Departments of Oncology and Pathology, Detroit, MI, USA; ²¹²⁴Wayne State University, School of Medicine, Detroit, MI, USA; ²¹²⁵Weill Cornell Medical College, Department of Obstetrics and Gynecology, New York, NY, USA; ²¹²⁶Weill Cornell Medical College, Division of Nephrology and Hypertension, Joan and Sanford I. Weill Department of Medicine, New York, NY, USA; ²¹²⁷Weill Cornell Medical College, Joan and Sanford I. Weill Department of Medicine, New York, NY, USA; ²¹²⁸Weill Cornell Medical College, New York, NY, USA; ²¹²⁹Weizmann Institute of Science, Department of Biological Chemistry, Rehovot, Israel; ²¹³⁰Weizmann Institute of Science, Department of Chemical Biology, Rehovot, Israel; ²¹³¹Weizmann Institute of Science, Department of Molecular Genetics, Rehovot, Israel; ²¹³²Wenzhou Medical University, School of Optometry and Ophthalmology and Eye Hospital, Wenzhou, Zhejiang, China; ²¹³³Western University, Department of Obstetrics and Gynaecology, London, ON, Canada; ²¹³⁴Westfälische Wilhelms-Universität Münster, Albert-Schweitzer-Campus 1, Institute of Experimental Musculoskeletal Medicine, Münster, Germany; ²¹³⁵Whitehead Institute, HHMI and Massachusetts Institute of Technology, Cambridge, MA, USA; ²¹³⁶Wongkwang University, Department of Dental Pharmacology, School of Dentistry, Chonbuk, Korea; ²¹³⁷Wuhan University, College of Life Science, State Key Laboratory of Virology, Wuhan, Hubei, China; ²¹³⁸Xiamen University, School of Life Sciences, Fujian, China; ²¹³⁹Xi'an Jiaotong University Health Center, Department of Pharmacology, Xi'an, Shaanxi, China; ²¹⁴⁰Xi'an Jiaotong University Health Science Center, Department of Biochemistry and Molecular Biology, School of Basic Medical Sciences, Shaanxi, China; ²¹⁴¹Xijing Hospital, The Fourth Military Medical University, Xi'an, China; ²¹⁴²Xuzhou Medical College, Department of Pathology, Xuzhou, Jiangsu, China; ²¹⁴³Yale University School of Medicine, Department of Microbial Pathogenesis, New Haven, CT, USA; ²¹⁴⁴Yale University School of Medicine, Section of Pulmonary, Critical Care and Sleep Medicine, New Haven, CT, USA; ²¹⁴⁵Yamaguchi University, Joint Faculty of Veterinary Medicine, Laboratory of Veterinary Hygiene, Yamaguchi, Japan; ²¹⁴⁶Yeshiva University, New York, NY, USA; ²¹⁴⁷Yokohama City University Graduate School of Medicine, Department of Human Genetics, Yokohama, Japan; ²¹⁴⁸Yonsei University, College of Life Science and Biotechnology, Department of Systems Biology, Seoul, Korea; ²¹⁴⁹Yonsei University, College of Medicine, Corneal Dystrophy Research Institute; and Department of Ophthalmology, Seoul, Korea; ²¹⁵⁰Yonsei University, College of Medicine, Severance Biomedical Science Institute, Seoul, Korea; ²¹⁵¹Yonsei University, Department of Biomedical Engineering, College of Health Science, Seoul, Korea; ²¹⁵²Yonsei University, Division of Biological Science and Technology, Wonju, Korea; ²¹⁵³York College/The City University of New

1935 York, Department of Biology, Jamaica, NY, USA; ²¹⁵⁴York University, School of Kinesiology and Health Science, Toronto, Ontario, Canada; ²¹⁵⁵Zhejiang Cancer Hospital, Department of Medical Oncology, Hangzhou, China; ²¹⁵⁶Zhejiang University, Department of Pharmacology, College of Pharmaceutical Sciences, Hangzhou, Zhejiang, China; ²¹⁵⁷Zhejiang University, Department of Biomedical Engineering, Qiushi Academy for Advanced Studies, Hangzhou, China; ²¹⁵⁸Zhejiang University, Department of Food Science and Nutrition, Hangzhou, China; ²¹⁵⁹Zhejiang University, Hangzhou, China; ²¹⁶⁰Zhejiang University, Institute of Agriculture and Biotechnology, Hangzhou, China; ²¹⁶¹Zhejiang University, Institute of Hematology, the First Affiliated Hospital, College of Medicine, Hangzhou, China; ²¹⁶²Zhejiang University, Institute of Insect Science, Hangzhou, China; ²¹⁶³Zhejiang University, Institute of Pharmacology, Toxicology and Biochemical Pharmaceutics, Hangzhou, China; ²¹⁶⁴Zhejiang University, Life Sciences Institute, Zhejiang, China; ²¹⁶⁵Zhejiang University, School of Medicine, Department of Biochemistry, Hangzhou, Zhejiang, China; ²¹⁶⁶Zhejiang University, Sir Run Run Shaw Hospital, College of Medicine, Hangzhou, Zhejiang, China; ²¹⁶⁷Zhejiang University, Sir Run Run Shaw Hospital, Department of Medical Oncology, Hangzhou, Zhejiang, China; ²¹⁶⁸Zhengzhou University Affiliated Cancer Hospital, Zhengzhou, China; ²¹⁶⁹Life Sciences Institute; and ²¹⁷⁰Department of Molecular, Cellular and Developmental Biology University of Michigan, Ann Arbor, MI USA

1945 **Abbreviations:** 3-MA, 3-methyladenine; ABC, avidin-biotin peroxidase complex; AIM, Atg8-family interacting motif; ALIS, aggresome-like induced structures; Ape1, aminopeptidase I; ARN, Autophagy Regulatory Network; ASFV, African swine fever virus; Atg, autophagy-related; AV, autophagic vacuole; BDI, bright detail intensity; CASA, chaperone-assisted selective autophagy; CLEAR, coordinated lysosomal enhancement and regulation; CLEM, correlative light and electron microscopy; CMA, chaperone-mediated autophagy; cryo-SXT, cryo-soft X-ray tomography; Cvt, cytoplasm-to-vacuole targeting; DAMP, danger/damage-associated molecular pattern; DQ-BSA, dequenched bovine serum albumin; e-MI, endosomal microautophagy; EBSS, Earle's balanced salt solution; EM, electron microscopy; ER, endoplasmic reticulum; FACS, fluorescence-activated cell sorter; FRET, fluorescence resonance energy transfer; GAP, GTPase activating protein; GBP, guanylate binding protein; GFP, green fluorescent protein; HIV-1, human immunodeficiency virus type 1; HKP, housekeeping protein; HSV-1, herpes simplex virus type 1; Hyp-PDT, hypericin-based photodynamic therapy; ICD, immunogenic cell death; IHC, immunohistochemistry; IMP, intramembrane particle; LAMP2, lysosome-associated membrane protein 2; LAP, LC3-associated phagocytosis; LC3, microtubule-associated protein 1 light chain 3 (MAP1LC3); LIR, LC3-interacting region; LN, late nucleophagy; MDC, monodansylcadaverine; MEC, mammary epithelial cells; mRFP, monomeric red fluorescent protein; mtDNA, mitochondrial DNA; MTOR, mechanistic target of rapamycin (serine/threonine kinase); MVB, multivesicular body; NASH, nonalcoholic steatohepatitis; ncRNA, noncoding RNA; NETs, neutrophil extracellular traps; NVJ, nucleus-vacuole junction; PAMP, pathogen-associated molecular pattern; PAS, phagophore assembly site; PDT, photodynamic therapy; PE, phosphatidylethanolamine; PI3K, phosphoinositide 3-kinase; PMN, piecemeal microautophagy of the nucleus; PMSF, phenylmethylsulfonylfluoride; POFs, postovulatory follicles; PSSM, position-specific scoring matrix; PtdIns3K, phosphatidylinositol 3-kinase; PtdIns3P, phosphatidylinositol 3-phosphate; PTM, posttranslational modification; PVM, parasitophorus vacuole membrane; qRT-PCR, quantitative real-time reverse transcription polymerase chain reaction; RBC, red blood cell; RCBs, Rubisco-containing bodies; Rluc, *Renilla reniformis* luciferase; ROS, reactive oxygen species; SD, standard deviation; SKL, serine-lysine-leucine (a peroxisome targeting signal); SOD, superoxide dismutase; TEM, transmission electron microscopy; tFLC3, tandem fluorescent LC3; TORC1, TOR complex I; TR-FRET, time-resolved fluorescence resonance energy transfer; TVA, tubulovesicular autophagosome; UPR, unfolded protein response; UPS, ubiquitin-proteasome system; V-ATPase, vacuolar-type H⁺-ATPase; xLIR, extended LIR-motif

ARTICLE HISTORY

Received 22 September 2015
Accepted 22 September 2015

KEYWORDS

autolysosome; autophagosome; chaperone-mediated autophagy; flux; LC3; lysosome; macroautophagy; phagophore; stress; vacuole

1955 **Table of Contents**

	Introduction	33
	A. Methods for monitoring autophagy	35
	1. Transmission electron microscopy	35
	2. Atg8/LC3 detection and quantification	42
1960	a. Western blotting and ubiquitin-like protein conjugation systems	42
	b. Turnover of LC3-II/Atg8-PE	46
	c. GFP-Atg8/LC3 lysosomal delivery and partial proteolysis	48
	d. GFP-Atg8/LC3 fluorescence microscopy	51
	e. Tandem mRFP/mCherry-GFP fluorescence microscopy	54
1965	f. Autophagic flux determination using flow and multispectral imaging cytometry	59
	g. Immunohistochemistry	60
	3. SQSTM1 and related LC3 binding protein turnover assays	61
	4. MTOR, AMPK and Atg1/ULK1	63
	5. Additional autophagy-related protein markers	67
1970	a. Atg9	67
	b. Atg12-Atg5	67
	c. ATG14	68
	d. ATG16L1	68
	e. Atg18/WIPI family	68
1975	f. BECN1/Vps30/Atg6	69

	g. DRAM1	69
	h. ZFYVE1/DFCP1	69
	i. STX17	70
	j. TECPR1	70
1980	6. Sphingolipids	70
	7. Transcriptional, translational and posttranslational regulation	70
	8. Posttranslational modification of ATG proteins	73
	9. Autophagic protein degradation	73
	10. Selective types of autophagy	74
1985	a. The Cvt pathway, mitophagy, pexophagy, piecemeal microautophagy of the nucleus and late nucleophagy in yeast and filamentous fungi	74
	b. Aggrephagy	60
	c. Allophagy	77
	d. Animal mitophagy and pexophagy	77
1990	e. Chlorophagy	81
	f. Chromatophagy	82
	g. Ferritinophagy	82
	h. Intraplastidial autophagy	82
	i. Lipophagy	83
1995	j. Lysophagy	83
	k. Oxiaoptophagy	83
	l. Reticulophagy	83
	m. Ribophagy	83
	n. RNA-silencing components	84
2000	o. Vacuole import and degradation pathway	84
	p. Xenophagy	84
	q. Zymophagy	86
	11. Autophagic sequestration assays	86
	12. Turnover of autophagic compartments	86
2005	13. Autophagosome-lysosome colocalization and dequenching assay	87
	14. Tissue fractionation	88
	15. Analyses in vivo	89
	16. Clinical setting	92
	17. Cell death	93
2010	18. Chaperone-mediated autophagy	94
	19. Chaperone-assisted selective autophagy	97
	B. Comments on Additional Methods	97
	1. Acidotropic dyes	97
	2. Autophagy inhibitors and inducers	98
2015	3. Basal autophagy	103
	4. Experimental systems	103
	5. Nomenclature	103
	C. Methods and challenges of specialized topics/model systems	103
	1. <i>C. elegans</i>	104
2020	2. Chicken B-lymphoid DT40 cells, retina and inner ear	105
	3. <i>Chlamydomonas</i>	106
	4. <i>Drosophila</i>	106
	5. Erythroid cells	106
	6. Filamentous fungi	107
2025	7. Food biotechnology	108
	8. Honeybee	108
	9. Human	109
	10. Hydra	110
	11. Large animals	111
2030	12. Lepidoptera	112
	13. Marine invertebrates	112
	14. Neotropical teleosts	112
	15. Odontoblasts	113
	16. Planarians	113

2035	17. Plants	113
	18. Protists	114
	19. Rainbow trout	115
	20. Sea urchin	116
	21. Ticks	116
2040	22. Zebrafish	117
	D. Noncanonical use of autophagy-related proteins	117
	1. LC3-associated phagocytosis	117
	2. LC3-associated apicoplast	117
	3. LC3 conjugation system for IFNG-mediated pathogen control	118
2045	4. Intracellular trafficking of bacterial pathogens	118
	5. Other processes	118
	E. Interpretation of in silico assays for monitoring autophagy	118
	1. Sequence comparison and comparative genomics approaches	118
	2. Web-based resources related to autophagy	119
2050	a. The THANATOS database	119
	b. The human autophagy database (HADb)	119
	c. The Autophagy Database	119
	d. The Autophagy Regulatory Network (ARN)	119
	e. Prediction of Atg8-family interacting proteins	119
2055	f. The iLIR server	119
	g. The Eukaryotic Linear Motif resource (ELM)	120
	h. The ncRNA-associated cell death database (ncRDeathDB)	120
	3. Dynamic and mathematical models of autophagy	120
	Conclusions and future perspectives	121
2060	Acknowledgments	122
	Disclaimer	122
	References	122
	Glossary	180
	Quick guide	214
2065	Index	214

In 2008 we published the first set of guidelines for standardizing research in autophagy. Since then, research on this topic has continued to accelerate, and many new scientists have entered the field. Our knowledge base and relevant new technologies have also been expanding. Accordingly, it is important to update these guidelines for monitoring autophagy in different organisms. Various reviews have described the range of assays that have been used for this purpose. Nevertheless, there continues to be confusion regarding acceptable methods to measure autophagy, especially in multicellular eukaryotes.

For example, a key point that needs to be emphasized is that there is a difference between measurements that monitor the numbers or volume of autophagic elements (e.g., autophagosomes or autolysosomes) at any stage of the autophagic process versus those that measure flux through the autophagy pathway (i.e., the complete process including the amount and rate of cargo sequestered and degraded). In particular, a block in macroautophagy that results in autophagosome accumulation must be differentiated from stimuli that increase autophagic activity, defined as increased autophagy induction coupled with increased delivery to, and degradation within, lysosomes (in most higher eukaryotes and some protists such as *Dictyostelium*) or the vacuole (in plants and fungi). In other words, it is especially important that investigators new to the field understand that the appearance of more autophagosomes does not necessarily equate with more autophagy. In fact, in many cases, autophagosomes accumulate because of a block in trafficking

to lysosomes without a concomitant change in autophagosome biogenesis, whereas an increase in autolysosomes may reflect a reduction in degradative activity. It is worth emphasizing here that lysosomal digestion is a stage of autophagy and evaluating its competence is a crucial part of the evaluation of autophagic flux, or complete autophagy.

Here, we present a set of guidelines for the selection and interpretation of methods for use by investigators who aim to examine macroautophagy and related processes, as well as for reviewers who need to provide realistic and reasonable critiques of papers that are focused on these processes. These guidelines are not meant to be a formulaic set of rules, because the appropriate assays depend in part on the question being asked and the system being used. In addition, we emphasize that no individual assay is guaranteed to be the most appropriate one in every situation, and we strongly recommend the use of multiple assays to monitor autophagy. Along these lines, because of the potential for pleiotropic effects due to blocking autophagy through genetic manipulation it is imperative to delete or knock down more than one autophagy-related gene. In addition, some individual Atg proteins, or groups of proteins, are involved in other cellular pathways so not all Atg proteins can be used as a specific marker for an autophagic process. In these guidelines, we consider these various methods of assessing autophagy and what information can, or cannot, be obtained from them. Finally, by discussing the merits and limits of

2095

2100

2105

2110

2115

particular autophagy assays, we hope to encourage technical innovation in the field.

2120 Introduction

2125 Many researchers, especially those new to the field, need to determine which criteria are essential for demonstrating autophagy, either for the purposes of their own research, or in the capacity of a manuscript or grant review.¹ Acceptable standards are an important issue, particularly considering that each of us may have his/her own opinion regarding the answer. Unfortunately, the answer is in part a “moving target” as the field evolves.² This can be extremely frustrating for researchers

2130 who may think they have met those criteria, only to find out that the reviewers of their paper have different ideas. Conversely, as a reviewer, it is tiresome to raise the same objections repeatedly, wondering why researchers have not fulfilled some of the basic requirements for establishing the occurrence of an autophagic process. In addition, drugs that potentially modulate autophagy are increasingly being used in clinical trials, and screens are being carried out for new drugs that can modulate autophagy for therapeutic purposes. Clearly it is important to determine whether these drugs are truly affecting autophagy, and which step(s) of the process is affected, based on a set of accepted criteria. Accordingly, we describe here a basic set of contemporary guidelines that can be used by researchers to plan and interpret their experiments, by clinicians to evaluate the literature with regard to autophagy-modulating therapies, and by both authors and reviewers to justify or criticize an experimental approach. 2145

Several fundamental points must be kept in mind as we establish guidelines for the selection of appropriate methods to monitor autophagy.² Importantly, there are no absolute criteria for determining autophagic status that are applicable in every biological or experimental context. This is because some assays are inappropriate, problematic or may not work at all in particular cells, tissues or organisms.³⁻⁶ For example, autophagic responses to drugs may be different in transformed versus nontransformed cells, and in confluent versus nonconfluent cells, or in cells grown with or without glucose.⁴ In addition, these guidelines are likely to evolve as new methodologies are developed and current assays are superseded. Nonetheless, it is useful to establish guidelines for acceptable assays that can reliably monitor autophagy in many experimental systems. It is important to note that in this set of guidelines the term “autophagy” generally refers to macroautophagy; other autophagy-related processes are specifically designated when appropriate. 2155 2160

For the purposes of this review, the autophagic compartments (Fig. 1) are referred to as the sequestering (pre-autophagosomal) phagophore (PG); previously called the isolation or sequestration membrane^{5,6},⁷ the autophagosome (AP),⁸ the amphisome (AM; generated by the fusion of autophagosomes with endosomes),⁹ the lysosome, the autolysosome (AL; generated by fusion of autophagosomes or amphisomes with a lysosome), and the autophagic body (AB; generated by fusion and 2165 2170

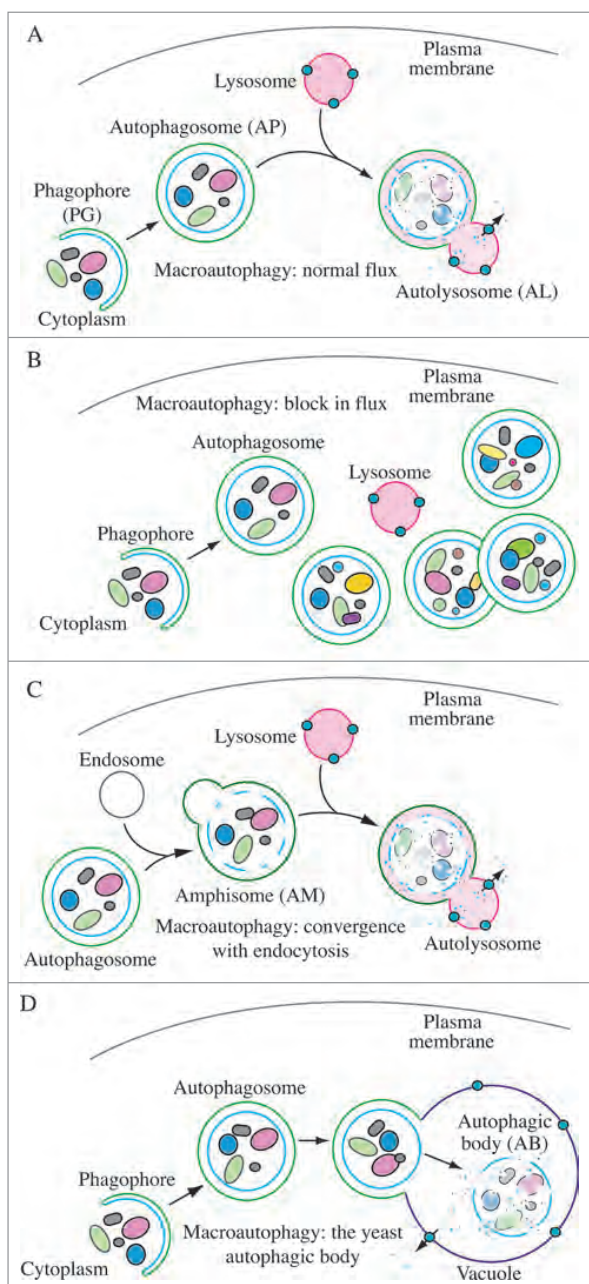

Figure 1. Schematic model demonstrating the induction of autophagosome formation when turnover is blocked versus normal autophagic flux, and illustrating the morphological intermediates of macroautophagy. (A) The initiation of autophagy includes the formation of the phagophore, the initial sequestering compartment, which expands into an autophagosome. Completion of the autophagosome is followed by fusion with lysosomes and degradation of the contents, allowing complete flux, or flow, through the entire pathway. This is a different outcome than the situation shown in (B) where induction results in the initiation of autophagy, but a defect in autophagosome turnover due, for example, to a block in fusion with lysosomes or disruption of lysosomal functions will result in an increased number of autophagosomes. In this scenario, autophagy has been induced, but there is no or limited autophagic flux. (C) An autophagosome can fuse with an endosome to generate an amphisome, prior to fusion with the lysosome. (D) Schematic drawing showing the formation of an autophagic body in fungi. The large size of the fungal vacuole relative to autophagosomes allows the release of the single-membrane autophagic body within the vacuole lumen. In cells that lack vacuolar hydrolase activity, or in the presence of inhibitors that block hydrolase activity, intact autophagic bodies accumulate within the vacuole lumen and can be detected by light microscopy. The lysosome of most higher eukaryotes is too small to allow the release of an autophagic body.

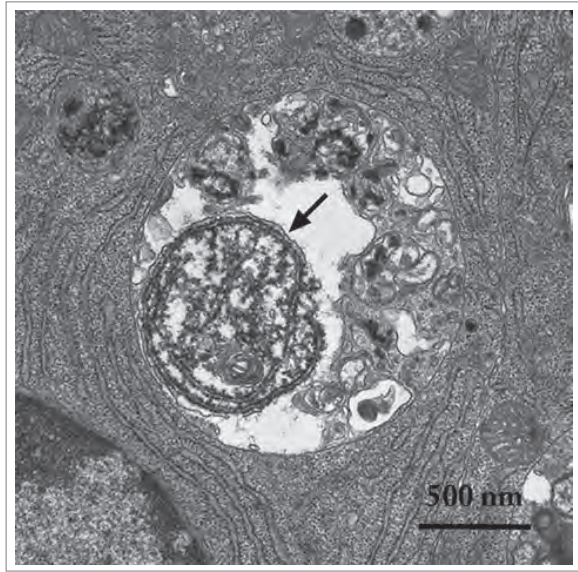

Figure 2. An autophagic body in a large lysosome of a mammalian epithelial cell in mouse seminal vesicle *in vitro*. The arrow shows the single limiting membrane covering the sequestered rough ER. Image provided by A.L. Kovács.

release of the internal autophagosomal compartment into the vacuole in fungi) and plants. Except for cases of highly stimulated autophagic sequestration (Fig. 2), autophagic bodies are not seen in animal cells, because lysosomes/autolysosomes are typically smaller than autophagosomes.^{6,8,10} One critical point is that autophagy is a highly dynamic, multi-step process. Like other cellular pathways, it can be modulated at several steps, both positively and negatively. An accumulation of autophagosomes (measured by transmission electron microscopy [TEM] image analysis,¹¹ as green fluorescent protein [GFP]-MAP1LC3 [GFP-LC3] dots, or as changes in the amount of lipidated LC3 [LC3-II] on a western blot), could, for example, reflect a reduction in autophagosome turnover,¹²⁻¹⁴ or the inability of turnover to keep pace with increased autophagosome formation (Fig. 1B).¹⁵ For example, inefficient fusion with endosomes and/or lysosomes, or perturbation of the transport machinery,¹⁶ would inhibit autophagosome maturation to amphisomes or autolysosomes (Fig. 1C), whereas decreased flux could also be due to inefficient degradation of the cargo once fusion has occurred.¹⁷ Moreover, GFP-LC3 dots and LC3 lipidation can reflect the induction of a different/modified pathway such as LC3-associated phagocytosis (LAP),¹⁸ and the noncanonical destruction pathway of the paternal mitochondria after fertilization.^{19,20}

Accordingly, the use of autophagy markers such as LC3-II must be complemented by assays to estimate overall autophagic flux, or flow, to permit a correct interpretation of the results. That is, autophagic activity includes not just the increased synthesis or lipidation of Atg8/LC3 (LC3 is the mammalian homolog of yeast Atg8), or an increase in the formation of autophagosomes, but, most importantly, flux through the entire system, including lysosomes or the vacuole, and the subsequent release of the breakdown products. Therefore, autophagic substrates need to be monitored dynamically over time to verify

that they have reached the lysosome/vacuole, and whether or not they are degraded. By responding to perturbations in the extracellular environment, cells tune the autophagic flux to meet intracellular metabolic demands. The impact of autophagic flux on cell death and human pathologies therefore demands accurate tools to measure not only the current flux of the system, but also its capacity,²¹ and its response time, when exposed to a defined stress.²²

One approach to evaluate autophagic flux is to measure the rate of general protein breakdown by autophagy.^{6,23} It is possible to arrest the autophagic flux at a given point, and then record the time-dependent accumulation of an organelle, an organelle marker, a cargo marker, or the entire cargo at the point of blockage; however, this approach, sometimes incorrectly referred to as autophagic flux, does not assess complete autophagy because the experimental block is usually induced (at least in part) by inhibiting lysosomal proteolysis, which precludes the evaluation of lysosomal functions. In addition, the latter assumes there is no feedback of the accumulating structure on its own rate of formation.²⁴ In an alternative approach, one can follow the time-dependent decrease of an autophagy-degradable marker (with the caveat that the potential contribution of other proteolytic systems and of new protein synthesis need to be experimentally addressed). In theory, these nonautophagic processes can be assessed by blocking autophagic sequestration at specific steps of the pathway (e.g., blocking further induction or nucleation of new phagophores) and by measuring the decrease of markers distal to the block point.^{12,14,25} The key issue is to differentiate between the often transient accumulation of autophagosomes due to increased induction, and their accumulation due to inefficient clearance of sequestered cargos by both measuring the levels of autophagosomes at static time points and by measuring changes in the rates of autophagic degradation of cellular components.¹⁷ Both processes have been used to estimate “autophagy,” but unless the experiments can relate changes in autophagosome quantity to a direct or indirect measurement for autophagic flux, the results may be difficult to interpret.²⁶ A general caution regarding the use of the term “steady state” is warranted at this point. It should not be assumed that an autophagic system is at steady state in the strict biochemical meaning of this term, as this implies that the level of autophagosomes does not change with time, and the flux through the system is constant. In these guidelines, we use steady state to refer to the baseline range of autophagic flux in a system that is not subjected to specific perturbations that increase or decrease that flux.

Autophagic flux refers to the entire process of autophagy, which encompasses the inclusion (or exclusion) of cargo within the autophagosome, the delivery of cargo to lysosomes (via fusion of the latter with autophagosomes or amphisomes) and its subsequent breakdown and release of the resulting macromolecules back into the cytosol (this may be referred to as productive or complete autophagy). Thus, increases in the level of phosphatidylethanolamine (PE)-modified Atg8/LC3 (Atg8-PE/LC3-II), or even the appearance of autophagosomes, are not measures of autophagic flux per se, but can reflect the induction of autophagic sequestration and/or inhibition of autophagosome or amphisome clearance. Also, it is important to realize that while formation of Atg8-PE/LC3-II appears to

2265 correlate with the induction of autophagy, we do not know, at present, the actual mechanistic relationship between Atg8-PE/LC3-II formation and the rest of the autophagic process; indeed, it may be possible to execute “self-eating” in the absence of LC3-II.²⁷

2270 As a final note, we also recommend that researchers refrain from the use of the expression “percent autophagy” when describing experimental results, as in “The cells displayed a 25% increase in autophagy.” Instead, it is appropriate to indicate that the average number of GFP-Atg8/LC3 puncta per cell is increased or a certain percentage of cells displayed punctate GFP-Atg8/LC3 that exceeds a particular threshold (and this threshold should be clearly defined in the Methods section), or that there is a particular increase or decrease in the rate of cargo sequestration or the degradation of long-lived proteins, when these are the actual measurements being quantified.

2280 In a previous version of these guidelines,² the methods were separated into 2 main sections—steady state and flux. In some instances, a lack of clear distinction between the actual methodologies and their potential uses made such a separation somewhat artificial. For example, fluorescence microscopy was initially listed as a steady-state method, although this approach can clearly be used to monitor flux as described in this article, especially when considering the increasing availability of new technologies such as microfluidic chambers. Furthermore, the use of multiple time points and/or lysosomal fusion/degradation inhibitors can turn even a typically static method such as TEM into one that monitors flux. Therefore, although we maintain the importance of monitoring autophagic flux and not just induction, this revised set of guidelines does not separate the methods based on this criterion. Readers should be aware that this article is not meant to present protocols, but rather guidelines, including information that is typically not presented in protocol papers. For detailed information on experimental procedures we refer readers to various protocols that have been published elsewhere.^{28-43,44} Finally, throughout the guidelines we provide specific cautionary notes, and these are important to consider when planning experiments and interpreting data; however, these cautions are not meant to be a deterrent to undertaking any of these experiments or a hindrance to data interpretation.

2305 Collectively, we propose the following guidelines for measuring various aspects of selective and nonselective autophagy in eukaryotes.

A. Methods for monitoring autophagy

1. Transmission electron microscopy

2310 Autophagy was first detected by TEM in the 1950s (reviewed in ref. 6). It was originally observed as focal degradation of cytoplasmic areas performed by lysosomes, which remains the hallmark of this process. Later analysis revealed that it starts with the sequestration of portions of the cytoplasm by a special double membrane structure (now termed the phagophore), which matures into the autophagosome, still bordered by a double membrane. Subsequent fusion events expose the cargo to the lysosome (or the vacuole in fungi or plants) for enzymatic breakdown.

2320 The importance of TEM in autophagy research lies in several qualities. It is the only tool that reveals the morphology of autophagic structures at a resolution in the nm range; shows these structures in their natural environment and position among all other cellular components; allows their exact identification; and, in addition, it can support quantitative studies if the rules of proper sampling are followed.¹¹

2325 Autophagy can be both selective and nonselective, and TEM can be used to monitor both. In the case of selective autophagy, the cargo is the specific substrate being targeted for sequestration—bulk cytoplasm is essentially excluded. In contrast, during nonselective autophagy, the various cytoplasmic constituents are sequestered randomly, resulting in autophagosomes in the size range of normal mitochondria. Sequestration of larger structures (such as big lipid droplets, extremely elongated or branching mitochondria or the entire Golgi complex) is rare, indicating an apparent upper size limit for individual autophagosomes. However, it has been observed that under special circumstances the potential exists for the formation of huge autophagosomes, which can even engulf a complete nucleus.²⁵ Cellular components that form large confluent areas excluding bulk cytoplasm, such as organized, functional myofibrillar structures, do not seem to be sequestered by macroautophagy. The situation is less clear with regard to glycogen.⁴⁵⁻⁴⁷

2345 After sequestration, the content of the autophagosome and its bordering double membrane remain morphologically unchanged, and clearly recognizable for a considerable time, which can be measured for at least many minutes. During this period, the membranes of the sequestered organelles (for example the ER or mitochondria) remain intact, and the density of ribosomes is conserved at normal levels. Degradation of the sequestered material and the corresponding deterioration of ultrastructure commences and runs to completion within the amphisome and the autolysosome after fusion with a late endosome and lysosome (the vacuole in fungi and plants), respectively (Fig. 1).⁴⁸ The sequential morphological changes during the autophagic process can be followed by TEM. The maturation from the phagophore through the autolysosome is a dynamic and continuous process,⁴⁹ and, thus, the classification of compartments into discrete morphological subsets can be problematic; therefore, some basic guidelines are offered below.

2360 In the preceding sections the “autophagosome”, the “amphisome” and the “autolysosome” were terms used to describe or indicate 3 basic stages and compartments of autophagy. It is important to make it clear that for instances (which may be many) when we cannot or do not want to differentiate among the autophagosomal, amphisomal and autolysosomal stage we use the general term “autophagic vacuole”. In the yeast autophagy field the term “autophagic vesicle” is used to avoid confusion with the primary vacuole, and by now the 2 terms are used in parallel and can be considered synonyms. It is strongly recommended, however, to use only the term “autophagic vacuole” when referring to macroautophagy in higher eukaryotic cells. Autophagosomes, also referred to as initial autophagic vacuoles (AVi), typically have a double membrane. This structure is usually distinctly visible by EM as 2 parallel membrane layers (bilayers) separated by a relatively narrower or wider electron-translucent cleft, even when applying the simplest routine EM fixation procedure (Fig. 3A).^{50,51} This

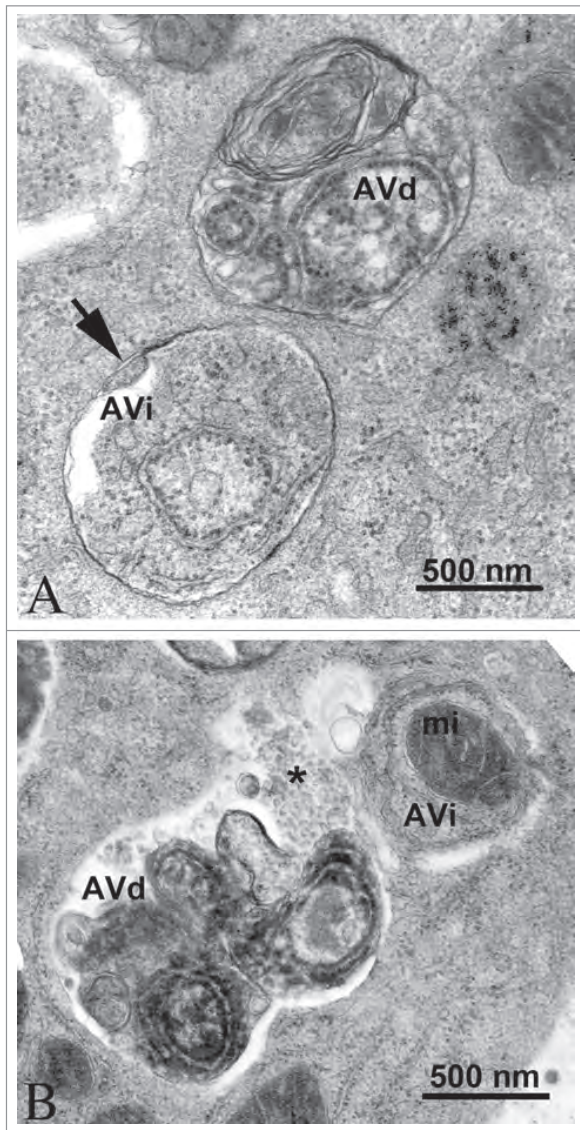

Figure 3. TEM images of autophagic vacuoles in isolated mouse hepatocytes. (A) One autophagosome or early autophagic vacuole (AVi) and one degradative autophagic vacuole (AVd) are shown. The AVi can be identified by its contents (morphologically intact cytoplasm, including ribosomes, and rough ER), and the limiting membrane that is partially visible as 2 bilayers separated by a narrow electron-lucent cleft, i. e., as a double membrane (arrow). The AVd can be identified by its contents, partially degraded, electron-dense rough ER. The vesicle next to the AVd is an endosomal/lysosomal structure containing 5-nm gold particles that were added to the culture medium to trace the endocytic pathway. (B) One AVi, containing rough ER and a mitochondrion, and one AVd, containing partially degraded rough ER, are shown. Note that the limiting membrane of the AVi is not clearly visible, possibly because it is tangentially sectioned. However, the electron-lucent cleft between the 2 limiting membranes is visible and helps in the identification of the AVi. The AVd contains a region filled by small internal vesicles (asterisk), indicating that the AVd has fused with a multivesicular endosome. mi, mitochondrion. Image provided by E.-L. Eskelinen.

2380

electron-translucent cleft, however, is less visible in freeze-fixed samples, suggesting it may be an artifact of sample preparation (see Fig. S3 in ref. 52). In the case of nonselective autophagy, autophagosomes contain cytosol and/or organelles appearing morphologically intact as also described above.^{48,53}

Amphisomes⁵⁴ can sometimes be identified by the presence of small intraluminal vesicles.⁵⁵ These intraluminal vesicles are delivered into the lumen by fusion of the autophagosome/autophagic vacuole (AV) limiting membrane with multivesicular endosomes, and care should therefore be taken in the identification of the organelles, especially in cells that produce large numbers of multivesicular body (MVB)-derived exosomes (such as tumor or stem cells).⁵⁶ Late/degradative autophagic vacuoles/autolysosomes (AVd or AVi) typically have only one limiting membrane; frequently they contain electron dense cytoplasmic material and/or organelles at various stages of degradation (Fig. 3A and B);^{48,53} although late in the digestion process, they may contain only a few membrane fragments and be difficult to distinguish from lysosomes, endosomes, or tubular smooth ER cut in cross-section. Unequivocal identification of these structures and of lysosomes devoid of visible content requires immuno-EM detection of a cathepsin or other lysosomal hydrolase (e.g., ACP2 [acid phosphatase 2, lysosomal]^{57,58}) that is detected on the limiting membrane of the lysosome.⁵⁹ Smaller, often electron dense, lysosomes may predominate in some cells and exhibit hydrolase immunoreactivity within the lumen and on the limiting membrane.⁶⁰

2385

2390

2395

2400

2405

In addition, structural proteins of the lysosome/late endosome, such as LAMP1 and LAMP2 or SCARB2/LIMP-2, can be used for confirmation. No single protein marker, however, has been effective in discriminating autolysosomes from the compartments mentioned above, in part due to the dynamic fusion and “kiss-and-run” events that promote interchange of components that can occur between these organelle subtypes. Rigorous further discrimination of these compartments from each other and other vesicles ultimately requires demonstrating the colocalization of a second marker indicating the presence of an autophagic substrate (e.g., LC3-CTSD colocalization) or the acidification of the compartment (e.g., mRFP/mCherry-GFP-LC3 probes (see *Tandem mRFP/mCherry-GFP fluorescence microscopy*), or Bodipy-pepstatin A detection of CTSD in an activated form within an acidic compartment), and, when appropriate, by excluding markers of other vesicular components.^{57,61,62}

2410

2415

2420

The sequential deterioration of cytoplasmic structures being digested can be used for identifying autolysosomes by TEM. Even when the partially digested and destroyed structure cannot be recognized in itself, it can be traced back to earlier forms by identifying preceding stages of sequential morphological deterioration. Degradation usually leads first to increased density of still recognizable organelles, then to vacuoles with heterogeneous density, which become more homogenous and amorphous, mostly electron dense, but sometimes light (i.e., electron translucent). It should be noted that, in pathological states, it is not uncommon that active autophagy of autolysosomes and damaged lysosomes (“lysophagy”) may yield populations of double-membrane limited autophagosomes containing partially digested amorphous substrate in the lumen. These structures, which are enriched in hydrolases, are seen in swollen dystrophic neurites in some neurodegenerative diseases,⁶⁰ and in cerebellar slices cultured in vitro and infected with prions.⁶³

2430

2435

2440

It must be emphasized that in addition to the autophagic input, other processes (e.g., endosomal, phagosomal,

chaperone-mediated) also carry cargo to the lysosomes,^{64,65} in some cases through the intermediate step of direct endosome fusion with an autophagosome to form an amphisome. This process is exceptionally common in the axons of neurons.⁶⁶ Therefore, strictly speaking, we can only have a lytic compartment containing cargos arriving from several possible sources; however, we still may use the term “autolysosome” if the content appears to be overwhelmingly autophagic. Note that the engulfment of apoptotic cells via phagocytosis also produces lysosomes that contain cytoplasmic structures, but in this case it originates from the dying cell; hence the possibility of an extracellular origin for such content must be considered when monitoring autophagy in settings where apoptotic cell death may be reasonably expected or anticipated.

For many physiological and pathological situations, examination of both early and late autophagic vacuoles yields valuable data regarding the overall autophagy status in the cells.¹⁵ Along these lines, it is possible to use immunocytochemistry to follow particular cytosolic proteins such as SOD1/CuZn superoxide dismutase and CA/carbonic anhydrase to determine the stage of autophagy; the former is much more resistant to lysosomal degradation.⁶⁷

In some autophagy-inducing conditions it is possible to observe multi-lamellar membrane structures in addition to the conventional double-membrane autophagosomes, although the nature of these structures is not fully understood. These multi-lamellar structures may indeed be multiple double layers of phagophores⁶⁸ and positive for LC3,⁶⁹ they could be autolysosomes,⁷⁰ or they may form artifactually during fixation.

Special features of the autophagic process may be clarified by immuno-TEM with gold-labeling,^{71,72} using antibodies, for example, to cargo proteins of cytoplasmic origin and to LC3 to verify the autophagic nature of the compartment. LC3 immunogold labeling also makes it possible to detect novel degradative organelles within autophagy compartments. This is the case with the autophagoproteasome⁷³ where costaining for LC3 and ubiquitin-proteasome system (UPS) antigens occurs. The autophagoproteasome consists of single-, double-, or multiple-membrane LC3-positive autophagosomes containing for specific components of the UPS. It may be that a rich multi-enzymatic (both autophagic and UPS) activity takes place within these organelles instead of being segregated within different cell domains.

Although labeling of LC3 can be difficult, an increasing number of commercial antibodies are becoming available, among them good ones to visualize the GFP moiety of GFP-LC3 reporter constructs.⁷⁴ It is important to keep in mind that LC3 can be associated with nonautophagic structures (see *Xenophagy, and Noncanonical use of autophagy-related proteins*). LC3 is involved in specialized forms of endocytosis like LC3-associated phagocytosis. In addition, LC3 can decorate vesicles dedicated to exocytosis in nonconventional secretion systems (reviewed in ref. 75,76). Antibodies against an abundant cytosolic protein will result in high labeling all over the cytoplasm; however, organelle markers work well. Because there are very few characterized proteins that remain associated with the completed autophagosome, the choices for confirmation of its autophagic nature are limited. Furthermore, autophagosome-associated proteins may be cell type-specific. At any rate, the success of this methodology depends on the quality of the antibodies and also on the TEM preparation and fixation procedures utilized. With immuno-TEM, authors should provide controls showing that labeling is specific. This may require a quantitative comparisons of labeling over different cellular compartments not expected to contain antigen and those containing the antigen of interest.

In clinical situations it is difficult to demonstrate autophagy clearly in tissues of formalin-fixed and paraffin-embedded biopsy samples retrospectively, because (1) tissues fixed in formalin have low or no LC3 detectable by routine immunostaining, because phospholipids melt together with paraffin during the sample preparation, and (2) immunogold electron microscopy of many tissues not optimally fixed for this purpose (e.g., using rapid fixation) produces low-quality images. Combining antigen retrieval with the avidin-biotin peroxidase complex (ABC) method may be quite useful for these situations. For example, immunohistochemistry can be performed using an antigen retrieval method, then tissues are stained by the ABC technique using a labeled anti-human LC3 antibody. After imaging by light microscopy, the same prepared slides can be remade into sections for TEM examination, which can reveal peroxidase reaction deposits in vacuoles within the region that is LC3-immunopositive by light microscopy.⁷⁷

In addition, statistical information should be provided due to the necessity of showing only a selective number of sections in publications. Again, we note that for quantitative data it is necessary to use proper volumetric analysis rather than just counting numbers of sectioned objects. On the one hand, it must be kept in mind that even volumetric morphometry/stereology only shows either steady state levels, or a snapshot in a changing dynamic process. Such data by themselves are not informative regarding autophagic flux, unless carried out over multiple time points. Alternatively, investigation in the presence and absence of flux inhibitors can reveal the dynamic changes in various stages of the autophagic process.^{12,21,78,79,42} On the one hand, if the turnover of autolysosomes is very rapid, a low number/volume will not necessarily be an accurate reflection of low autophagic activity. However, quantitative analyses indicate that autophagosome volume in many cases does correlate with the rates of protein degradation.⁸⁰⁻⁸² One potential compromise is to perform whole cell quantification of autophagosomes using fluorescence methods, with qualitative verification by TEM,⁸³ to show that the changes in fluorescent puncta reflect corresponding changes in autophagic structures.

One additional caveat with TEM, and to some extent with confocal fluorescence microscopy, is that the analysis of a single plane within a cell can be misleading and may make the identification of autophagic structures difficult. Confocal microscopy and fluorescence microscopy with deconvolution software (or with much more work, 3-dimensional TEM) can be used to generate multiple/serial sections of the same cell to reduce this concern; however, in many cases where there is sufficient structural resolution, analysis of a single plane in a relatively large cell population can suffice given practical limitations. Newer EM technologies, including focused ion beam dual-beam EM, should make it much easier to apply three-dimensional analyses. An additional methodology to assess autophagosome accumulation is correlative light and electron microscopy (CLEM),

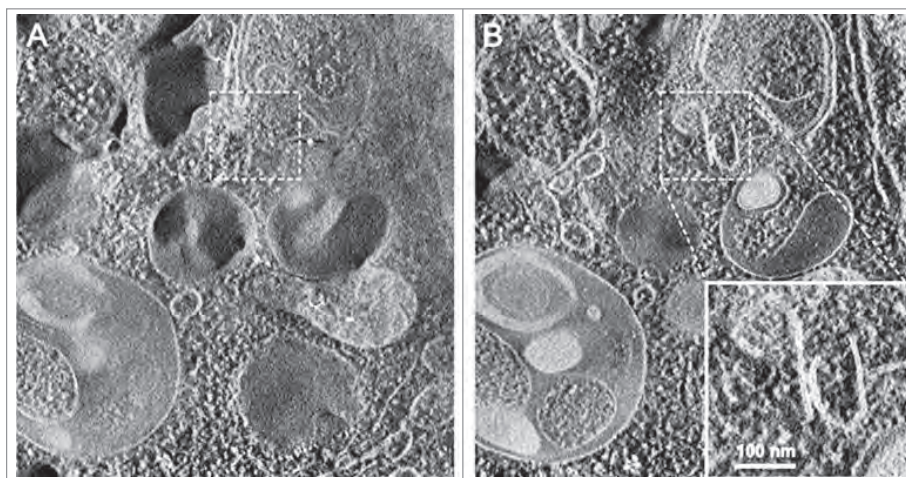

Figure 4. Cryoelectron microscopy can be used as a three-dimensional approach to monitor the autophagic process. Four computed sections of an electron tomogram of the autophagic vacuole-rich cytoplasm in a hemophagocyte of a semi-thin section after high-pressure freezing preparation. The dashed area is membrane-free (A) but tomography reveals newly formed or degrading membranes with a parallel stretch (B). Image published previously²¹⁸⁶ and provided by M. Schneider and P. Walter.

which is helpful in confirming that fluorescent structures are autophagosomes.⁸⁴⁻⁸⁶ Along these lines, it is important to note that even though GFP fluorescence will be quenched in the acidic environment of the autolysosome, some of the GFP puncta detected by light microscopy may correspond to early autolysosomes prior to GFP quenching. The mini Singlet Oxygen Generator (miniSOG) fluorescent flavoprotein, which is less than half the size of GFP, provides an additional means to genetically tag proteins for CLEM analysis under conditions that are particularly suited to subsequent TEM analysis.⁸⁷ Combinatorial assays using tandem monomeric red fluorescent protein (mRFP)-GFP-LC3 (see *Tandem mRFP/mCherry-GFP fluorescence microscopy*) along with static TEM images should help in the analysis of flux and the visualization of cargo structures.⁸⁸

Another technique that has proven quite useful for analyzing the complex membrane structures that participate in autophagy is three-dimensional electron tomography,^{89,90} and cryoelectron microscopy (Fig. 4). More sophisticated, cryo-soft X-ray tomography (cryo-SXT) is an emerging imaging technique used to visualize autophagosomes.⁹¹ Cryo-SXT extracts ultrastructural information from whole, unstained mammalian cells as close to the “near- native” fully-hydrated (living) state as possible. Correlative studies combining cryo-fluorescence and cryo-SXT workflow (cryo-CLXM) have been applied to capture early autophagosomes.

Finally, although only as an indirect measurement, the comparison of the ratio of autophagosomes to autolysosomes by TEM can support alterations in autophagy identified by other procedures.⁹² In this case it is important to always compare samples to the control of the same cell type and in the same growth phase, and to acquire data at different time points, as the autophagosome/autolysosome ratio varies in time in a cell context-dependent fashion, depending on their clearance activity. It may also be necessary to distinguish autolysosomes from telolysosomes/late secondary lysosomes (the former are actively

engaged in degradation, whereas the latter have reached an end point in the breakdown of luminal contents) because lysosome numbers generally increase when autophagy is induced. An additional category of lysosomal compartments, especially common in disease states and aged postmitotic cells such as neurons is the residual body. This category includes ceroid and lipofuscin, lobulated vesicular compartments of varying size composed of highly indigestible complexes of protein and lipid and abundant, mostly inactive, acid hydrolases. Reflecting end-stage unsuccessful incomplete autolysosomal digestion, lipofuscin is fairly easily distinguished from AVs and lysosomes by TEM but can be easily confused with autolysosomes in immunocytochemistry studies at the light microscopy level.⁵⁷

TEM observations of platinum-carbon replicas obtained by the freeze fracture technique can also supply useful ultrastructural information on the autophagic process. In quickly frozen and fractured cells the fracture runs preferentially along the hydrophobic plane of the membranes, allowing characterization of the limiting membranes of the different types of autophagic vacuoles and visualization of their limited protein intramembrane particles (IMPs, or integral membrane proteins). Several studies have been carried out using this technique on yeast,⁹³ as well as on mammalian cells or tissue; first on mouse exocrine pancreas,⁹⁴ then on mouse and rat liver,^{95,96} mouse seminal vesicle epithelium,^{25,68} rat tumor and heart,⁹⁷ or cancer cell lines (e.g., breast cancer MDA-MB-231)⁹⁸ to investigate the various phases of autophagosome maturation, and to reveal useful details about the origin and evolution of their limiting membranes.^{6,99-102}

The phagophore and the limiting membranes of autophagosomes contain few, or no detectable, IMPs (Fig. 5A, B), when compared to other cellular membranes and to the membranes of lysosomes. In subsequent stages of the autophagic process the fusion of the autophagosome with an endosome and a lysosome results in increased density of IMPs in the membrane of the formed autophagic compartments (amphisomes, autolysosomes; Fig. 5C).^{6,25,93-96,103,104} Autolysosomes are delimited by a single

2600

2605

2610

2615

2620

2625

2630



Figure 5. Different autophagic vacuoles observed after freeze fracturing in cultured osteosarcoma cells after treatment with the autophagy inducer voacamine.¹⁰¹ (A) Early autophagosome delimited by a double membrane. (B) Inner monolayer of an autophagosomal membrane deprived of protein particles. (C) Autolysosome delimited by a single membrane rich in protein particles. In the cross-fractured portion (on the right) the profile of the single membrane and the inner digested material are easily visible. Images provided by S. Meschini, M. Condello and A. Giuseppe.

membrane because, in addition to the engulfed material, the inner membrane is also degraded by the lytic enzymes. Similarly, the limiting membrane of autophagic bodies in yeast (and presumably plants) is also quickly broken down under normal conditions. Autophagic bodies can be stabilized, however, by the addition of phenylmethylsulfonyl fluoride (PMSF) or genetically by the deletion of the yeast *PEP4* gene (see *The Cvt pathway, mitophagy, pexophagy, piecemeal microautophagy of the nucleus and late nucleophagy in yeast and filamentous fungi.*). Thus, another method to consider for monitoring autophagy in yeast (and potentially in plants) is to count autophagic bodies by TEM using at least 2 time points.¹⁰⁵ The advantage of this approach is that it can provide accurate information on flux even when the autophagosomes are abnormally small.^{106,107} Thus, although a high frequency of “abnormal” structures presents a challenge, TEM is still very helpful in analyzing autophagy.

Cautionary notes: Despite the introduction of many new methods TEM maintains its special role in autophagy research. There are, however, difficulties in utilizing TEM. It is relatively time consuming, and needs technical expertise to ensure proper handling of samples in all stages of preparation from fixation to sectioning and staining (contrasting). After all these criteria are met, we face the most important problem of proper identification of autophagic structures. This is crucial for both qualitative and quantitative characterization, and needs considerable experience, even in the case of one cell type. The difficulty lies in the fact that many subcellular components may be mistaken for autophagic structures. For example, some authors (or reviewers of manuscripts) assume that almost all cytoplasmic structures that, in the section plane, are surrounded by 2 (more or less) parallel membranes are autophagosomes. Structures appearing to be limited by a double membrane, however, may include swollen mitochondria, plastids in plant cells, cellular interdigitations, endocytosed apoptotic bodies, circular structures of lamellar smooth endoplasmic reticulum (ER), and even areas surrounded by rough ER. Endosomes, phagosomes and secretory vacuoles may have heterogeneous content that makes it possible to confuse them with autolysosomes. Additional identification problems may arise from damage caused by improper sample taking or fixation artifacts.^{50,51,108,109}

Whereas fixation of *in vitro* samples is relatively straightforward, fixation of excised tissues requires care to avoid sampling a nonrepresentative, uninformative, or damaged part of the tissue. For instance, if 95% of a tumor is necrotic, TEM analysis of the necrotic core may not be informative, and if the sampling is from the viable rim, this needs to be specified when reported. Clearly this introduces the potential for subjectivity because reviewers of a paper cannot request multiple images with a careful statistical analysis with these types of samples. In addition, *ex vivo* samples are not typically randomized during processing, further complicating the possibility of valid statistical analyses. *Ex vivo* tissue should be fixed immediately and systematically across samples to avoid changes in autophagy that may occur simply due to the elapsed time *ex vivo*. It is recommended that for tissue samples, perfusion fixation should be used when possible. For yeast, rapid freezing techniques such as high pressure freezing followed by freeze substitution (i.e., dehydration at low temperature) may be particularly useful.

Quantification of autophagy by TEM morphometry has been rather controversial, and unreliable procedures still continue to be used. For the principles of reliable quantification and to avoid misleading results, excellent reviews are available.^{11,110-112} In line with the basic principles of morphometry we find it necessary to emphasize here some common problems with regard to quantification. Counting autophagic vacuole profiles in sections of cells (i.e., number of autophagic profiles per cell profile) may give unreliable results, partly because both cell areas and profile areas are variable and also because the frequency of section profiles depends on the size of the vacuoles. However, estimation of the number of autophagic profiles per cell area is more reliable and correlates well with the volume fraction mentioned below.⁵³ There are morphometric procedures to measure or estimate the size range and the number of spherical objects by profiles in sections;¹¹¹ however, such methods have been used in autophagy research only a few times.^{32,107,113,114}

Proper morphometry described in the cited reviews will give us data expressed in μm^3 autophagic vacuole/ μm^3 cytoplasm for relative volume (also called volume fraction or volume density), or μm^2 autophagic vacuole surface/ μm^3

- 2715 cytoplasm for relative surface (surface density). Examples of
actual morphometric measurements for the characterization
of autophagic processes can be found in several
articles.^{21,108,111,115,116} It is appropriate to note here that a
change in the volume fraction of the autophagic compart-
2720 ment may come from 2 sources; from the real growth of its
size in a given cytoplasmic volume, or from the decrease of
the cytoplasmic volume itself. To avoid this so-called “refer-
ence trap,” the reference space volume can be determined
by different methods.^{112,117} If different magnifications are
2725 used for measuring the autophagic vacuoles and the cyto-
plasm (which may be practical when autophagy is less
intense) correction factors should always be used.
- In some cases, it may be prudent to employ tomo-
graphic reconstructions of the TEM images to confirm that
the autophagic compartments are spherical and are not
being confused with interdigitations observed between
neighboring cells, endomembrane cisternae or damaged
mitochondria with similar appearance in thin-sections (e.g.,
see ref. 118), but this is obviously a time-consuming
2735 approach requiring sophisticated equipment. In addition,
interpretation of tomographic images can be problematic.
For example, starvation-induced autophagosomes should
contain cytoplasm (i.e., cytosol and possibly organelles),
but autophagosome-related structures involved in specific
2740 types of autophagy should show the selective cytoplasmic
target, but may be relatively devoid of bulk cytoplasm.
Such processes include selective peroxisome or mitochon-
dria degradation (pexophagy or mitophagy, respec-
tively),^{119,120} targeted degradation of pathogenic microbes
(xenophagy),¹²¹⁻¹²⁶ a combination of xenophagy and stress-
2745 induced mitophagy,¹²⁷ as well as the yeast biosynthetic
cytoplasm-to-vacuole targeting (Cvt) pathway.¹²⁸ Further-
more, some pathogenic microbes express membrane-dis-
rupting factors during infection (e.g., phospholipases) that
2750 disrupt the normal double-membrane architecture of auto-
phagosomes.¹²⁹ It is not even clear if the sequestering com-
partments used for specific organelle degradation or
xenophagy should be termed autophagosomes or if alter-
nate terms such as pexophagosome,¹³⁰ mitophagosome and
2755 xenophagosome should be used, even though the mem-
brane and mechanisms involved in their formation may be
identical to those for starvation-induced autophagosomes;
for example, the double-membrane vesicle of the Cvt path-
way is referred to as a Cvt vesicle.¹³¹
- 2760 The confusion of heterophagic structures with autophagic
ones is a major source of misinterpretation. A prominent
example of this is related to apoptosis. Apoptotic bodies
from neighboring cells are readily phagocytosed by surviv-
ing cells of the same tissue.^{132,133} Immediately after phago-
2765 cytic uptake of apoptotic bodies, phagosomes may have
double limiting membranes. The inner one is the plasma
membrane of the apoptotic body and the outer one is that
of the phagocytizing cell. The early heterophagic vacuole
formed in this way may appear similar to an autophago-
2770 some or, in a later stage, an early autolysosome in that it
contains recognizable or identifiable cytoplasmic material. A
major difference, however, is that the surrounding mem-
branes are the thicker plasma membrane type, rather than
the thinner sequestration membrane type (9–10 nm, versus
7–8 nm, respectively).¹⁰⁹ A good feature to distinguish
2775 between autophagosomes and double plasma membrane-
bound structures is the lack of the distended empty space
(characteristic for the sequestration membranes of autophago-
somes) between the 2 membranes of the phagocytic
2780 vacuoles. In addition, engulfed apoptotic bodies usually
have a larger average size than autophagosomes.^{134,135} The
problem of heterophagic elements interfering with the iden-
tification of autophagic ones is most prominent in cell types
with particularly intense heterophagic activity (such as mac-
2785 rophages, and amoeboid or ciliate protists). Special atten-
tion has to be paid to this problem in cell cultures or in
vivo treatments (e.g., with toxic or chemotherapeutic
agents) causing extensive apoptosis.
- The most common organelles confused with autophagic
vacuoles are mitochondria, ER, endosomes, and also
2790 (depending on their structure) plastids in plants. Due to
the cisternal structure of the ER, double membrane-like
structures surrounding mitochondria or other organelles
are often observed after sectioning,¹³⁶ but these can also
correspond to cisternae of the ER coming into and out of
2795 the section plane.⁵⁰ If there are ribosomes associated with
these membranes they can help in distinguishing them
from the ribosome-free double-membrane of the phago-
phore and autophagosome. Observation of a mixture of
early and late autophagic vacuoles that is modulated by the
2800 time point of collection and/or brief pulses of bafilomycin
A₁ (a vacuolar-type H⁺-ATPase [V-ATPase] inhibitor) to
trap the cargo in a recognizable early state⁴² increases the
confidence that an autophagic process is being observed. In
2805 these cases, however, the possibility that feedback activa-
tion of sequestration gets involved in the autophagic pro-
cess has to be carefully considered. To minimize the
impact of errors, exact categorization of autophagic ele-
ments should be applied. Efforts should be made to clarify
2810 the nature of questionable structures by extensive prelimi-
nary comparison in many test areas. Elements that still
remain questionable should be categorized into special
groups and measured separately. Should their later identifi-
cation become possible, they can be added to the proper
2815 category or, if not, kept separate.
- For nonspecialists it can be particularly difficult to distin-
guish among amphisomes, autolysosomes and lysosomes,
which are all single-membrane compartments containing more
or less degraded material. Therefore, we suggest in general to
2820 measure autophagosomes as a separate category for a start, and
to compile another category of degradative compartments
(including amphisomes, autolysosomes and lysosomes). All of
these compartments increase in quantity upon true autophagy
induction; however, in pathological states, it may be informa-
2825 tive to discriminate among these different forms of degradative
compartments, which may be differentially affected by disease
factors.
- In yeast, it is convenient to identify autophagic bodies
that reside within the vacuole lumen, and to quantify
2830 them as an alternative to the direct examination of autophago-
somes. However, it is important to keep in mind that it
may not be possible to distinguish between autophagic

2835 bodies that are derived from the fusion of autophagosomes with the vacuole, and the single-membrane vesicles that are generated during microautophagy-like processes such as micropexophagy and micromitophagy.

Conclusion: EM is an extremely informative and powerful method for monitoring autophagy and remains the only

technique that shows autophagy in its complex cellular environment with subcellular resolution. The cornerstone of successfully using TEM is the proper identification of autophagic structures, which is also the prerequisite to get reliable quantitative results by EM morphometry. EM is best used in combination with other methods to ensure the complex and holistic approach that is

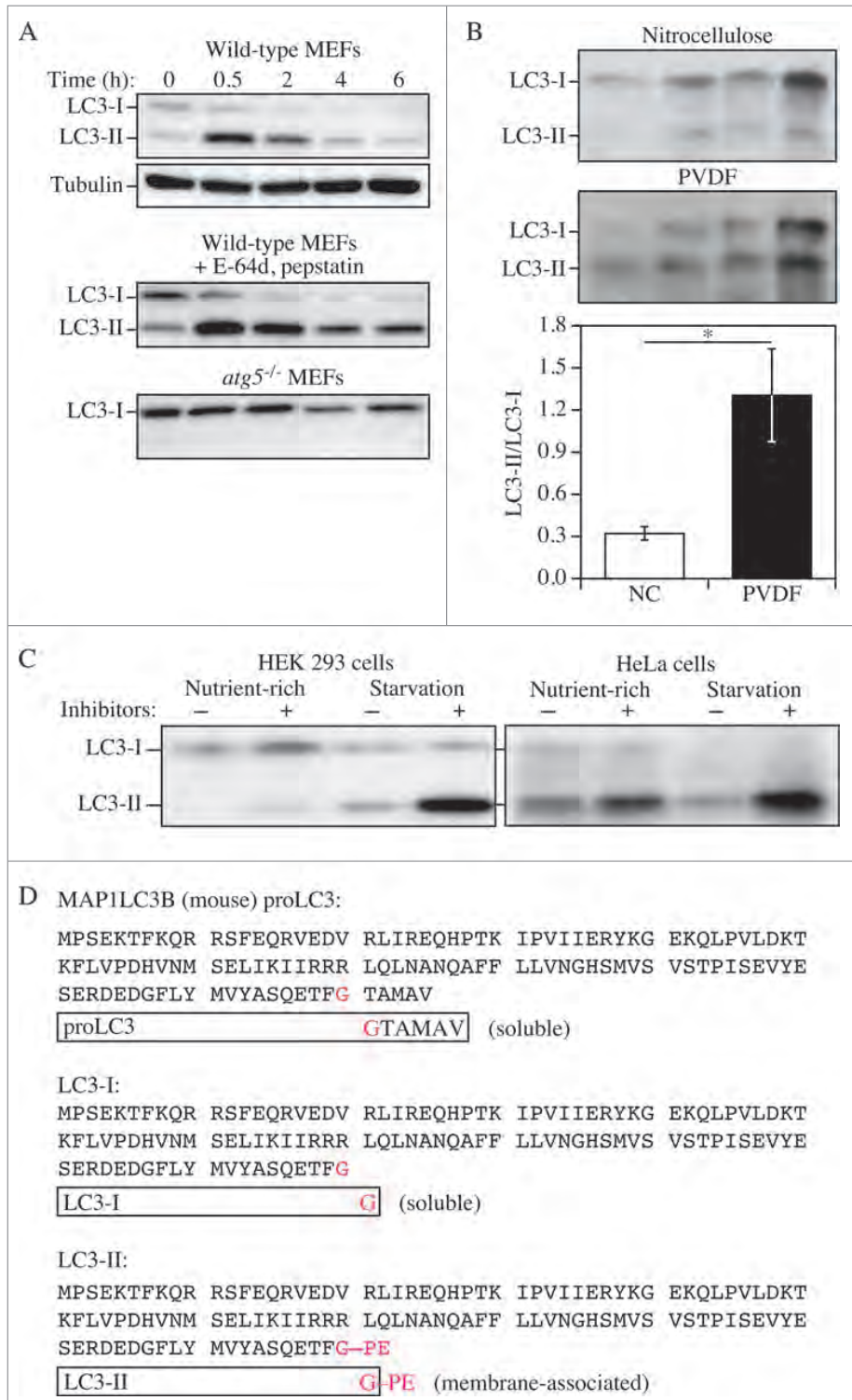

Figure 6. (For figure caption See page no. 42)

2845 becoming increasingly necessary for further progress in autophagy research.

2. Atg8/LC3 detection and quantification

2850 Atg8/LC3 is the most widely monitored autophagy-related protein. In this section we describe multiple assays that utilize this protein, separating the descriptions into several subsections for ease of discussion.

a. Western blotting and ubiquitin-like protein conjugation systems

2855 The Atg8/LC3 protein is a ubiquitin-like protein that can be conjugated to PE (and possibly to phosphatidylserine¹³⁷). In yeast and several other organisms, the conjugated form is referred to as Atg8-PE. The mammalian homologs of Atg8 constitute a family of proteins subdivided in 2 major subfamilies: MAP1LC3/LC3 and GABARAP. The former consists of 2860 LC3A, B, B2 and C, whereas the latter family includes GABARAP, GABARAPL1, and GABARAPL2/GATE-16.¹³⁸ After cleavage of the precursor protein mostly by the cysteine protease ATG4B,^{139,140} the nonlipidated and lipidated forms are usually referred to respectively as LC3-I and LC3-II, or 2865 GABARAP and GABARAP-PE, etc. The PE-conjugated form of Atg8/LC3, although larger in mass, shows faster electrophoretic mobility in SDS-PAGE gels, probably as a consequence of increased hydrophobicity. The positions of both Atg8/LC3-I (approximately 16–18 kDa) and Atg8-PE/LC3-II (approximately 2870 14–16 kDa) should be indicated on western blots whenever both are detectable. The differences among the LC3 proteins with regard to function and tissue-specific expression are not known. Therefore, it is important to indicate the isoform being analyzed just as it is for the GABARAP subfamily.

2875 The mammalian Atg8 homologs share from 29% to 94% sequence identity with the yeast protein and have all, apart from GABARAPL3, been demonstrated to be involved in autophagosome biogenesis.¹⁴¹ The LC3 proteins are involved in phagophore formation, with participation of GABARAP subfamily members in later stages of autophagosome formation, in 2880 particular phagophore elongation and closure.¹⁴² Some evidence, however, suggests that at least in certain cell types the LC3 subfamily may be dispensable for bulk autophagic sequestration of cytosolic proteins, whereas the GABARAP subfamily

is absolutely required.¹⁴³ Due to unique features in their molecular surface charge distribution,¹⁴⁴ emerging evidence indicates that LC3 and GABARAP proteins may be involved in recognizing distinct sets of cargoes for selective autophagy.^{145–147} Nevertheless, in most published studies, LC3 has been the primary 2885 Atg8 homolog examined in mammalian cells and the one that is typically characterized as an autophagosome marker per se. 2890 Note that although this protein is referred to as “Atg8” in many other systems, we primarily refer to it here as LC3 to distinguish it from the yeast protein and from the GABARAP subfamily. LC3, like the other Atg8 homologs, is initially 2895 synthesized in an unprocessed form, proLC3, which is converted into a proteolytically processed form lacking amino acids from the C terminus, LC3-I, and is finally modified into the PE-conjugated form, LC3-II (Fig. 6). Atg8-PE/LC3-II is the only protein marker that is reliably associated with completed 2900 autophagosomes, but is also localized to phagophores. In yeast, Atg8 amounts increase at least 10-fold when autophagy is induced.¹⁴⁸ In mammalian cells, however, the total levels of LC3 do not necessarily change in a predictable manner, as there may be increases in the conversion of LC3-I to LC3-II, or a 2905 decrease in LC3-II relative to LC3-I if degradation of LC3-II via lysosomal turnover is particularly rapid (this can also be a concern in yeast with regard to vacuolar turnover of Atg8-PE). Both of these events can be seen sequentially in several cell types as a response to total nutrient and serum starvation. In 2910 cells of neuronal origin a high ratio of LC3-I to LC3-II is a common finding.¹⁴⁹ For instance, SH-SY5Y neuroblastoma cell lines display only a slight increase of LC3-II after nutrient deprivation, whereas LC3-I is clearly reduced. This is likely related to a high basal autophagic flux, as suggested by the higher 2915 increase in LC3-II when cells are treated with NH₄Cl,^{150,151} although cell-specific differences in transcriptional regulation of LC3 may also play a role. In fact stimuli or stress that inhibit transcription or translation of LC3 might actually be misinterpreted as inhibition of autophagy. Importantly, in brain tissue, 2920 LC3-I is much more abundant than LC3-II and the latter form is most easily discernable in enriched fractions of autophagosomes, autolysosomes and ER, and may be more difficult to detect in crude homogenate or cytosol.¹⁵² Indeed, when brain crude homogenate is run in parallel to a crude liver fraction, 2925 both LC3-I and LC3-II are observed in the liver, but only LC3-I may be discernible in brain homogenate (L. Toker and G.

Figure 6. (See previous page for the Figure 6.) LC3-I conversion and LC3-II turnover. (A) Expression levels of LC3-I and LC3-II during starvation. *Atg5*^{+/+} (wild-type) and *atg5*^{-/-} MEFs were cultured in DMEM without amino acids and serum for the indicated times, and then subjected to immunoblot analysis using anti-LC3 antibody and anti-tubulin antibody. E-64d (10 μg/ml) and pepstatin A (10 μg/ml) were added to the medium where indicated. Positions of LC3-I and LC3-II are marked. The inclusion of lysosomal protease inhibitors reveals that the apparent decrease in LC3-II is due to lysosomal degradation as easily seen by comparing samples with and without inhibitors at the same time points (the overall decrease seen in the presence of inhibitors may reflect decreasing effectiveness of the inhibitors over time). Monitoring autophagy by following steady state amounts of LC3-II without including inhibitors in the analysis can result in an incorrect interpretation that autophagy is not taking place (due to the apparent absence of LC3-II). Conversely, if there are high levels of LC3-II but there is no change in the presence of inhibitors this may indicate that induction has occurred but that the final steps of autophagy are blocked, resulting in stabilization of this protein. This figure was modified from data previously published in ref. 26, and is reproduced by permission of Landes Bioscience, copyright 2007. (B) Lysates of 4 human adipose tissue biopsies were resolved on 2 12% polyacrylamide gels, as described previously.²¹⁷ Proteins were transferred in parallel to either a PVDF or a nitrocellulose membrane, and blotted with anti-LC3 antibody, and then identified by reacting the membranes with an HRP-conjugated anti-rabbit IgG antibody, followed by ECL. The LC3-II/LC3-I ratio was calculated based on densitometry analysis of both bands. *, P < 0.05. (C) HEK 293 and HeLa cells were cultured in nutrient-rich medium (DMEM containing 10% fetal calf serum) or incubated for 4 h in starvation conditions (Krebs-Ringer medium) in the absence (–) or presence (+) of E-64d and pepstatin at 10 μg/ml each (Inhibitors). Cells were then lysed and the proteins resolved by SDS-PAGE. Endogenous LC3 was detected by immunoblotting. Positions of LC3-I and LC3-II are indicated. In the absence of lysosomal protease inhibitors, starvation results in a modest increase (HEK 293 cells) or even a decrease (HeLa cells) in the amount of LC3-II. The use of inhibitors reveals that this apparent decrease is due to lysosome-dependent degradation. This figure was modified from data previously published in ref. 174, and is reproduced by permission of Landes Bioscience, copyright 2005. (D) Sequence and schematic representation of the different forms of LC3B. The sequence for the nascent (proLC3) from mouse is shown. The glycine at position 120 indicates the cleavage site for ATG4. After this cleavage, the truncated LC3 is referred to as LC3-I, which is still a soluble form of the protein. Conjugation to PE generates the membrane-associated LC3-II form (equivalent to Atg8-PE).

Agam, personal communication), depending on the LC3 antibody used.¹⁵³ In studies of the brain, immunoblot analysis of the membrane and cytosol fraction from a cell lysate, upon appropriate loading of samples to achieve quantifiable and comparative signals, can be useful to measure LC3 isoforms.

The pattern of LC3-I to LC3-II conversion seems not only to be cell specific, but also related to the kind of stress to which cells are subjected. For example, SH-SY5Y cells display a strong increase of LC3-II when treated with the mitochondrial uncoupler CCCP, a well-known inducer of mitophagy (although it has also been reported that CCCP may actually inhibit mitophagy¹⁵⁴). Thus, neither assessment of LC3-I consumption nor the evaluation of LC3-II levels would necessarily reveal a slight induction of autophagy (e.g., by rapamycin). Also, there is not always a clear precursor/product relationship between LC3-I and LC3-II, because the conversion of the former to the latter is cell type-specific and dependent on the treatment used to induce autophagy. Accumulation of LC3-II can be obtained by interrupting the autophagosome-lysosome fusion step (e.g., by depolymerizing acetylated microtubules with vinblastine), by inhibiting the ATP2A/SERCA Ca²⁺ pump, by specifically inhibiting the V-ATPase with bafilomycin A₁¹⁵⁵⁻¹⁵⁷ or by raising the lysosomal pH by the addition of chloroquine,^{158,159} although some of these treatments may increase autophagosome numbers by disrupting the lysosome-dependent activation of MTOR (mechanistic target of rapamycin [serine/threonine kinase] complex 1 (MTORC1); note that the original term “mTOR” was named to distinguish the “mammalian” target of rapamycin from the yeast proteins¹⁶⁰), a major suppressor of autophagy induction),^{161,162} or by inhibiting lysosome-mediated proteolysis (e.g., with a cysteine protease inhibitor such as E-64d, the aspartic protease inhibitor pepstatin A, the cysteine, serine and threonine protease inhibitor leupeptin or treatment with bafilomycin A₁, NH₄Cl or chloroquine^{158,163,164}). Western blotting can be used to monitor changes in LC3 amounts (Fig. 6);^{26,165} however, even if the total amount of LC3 does increase, the magnitude of the response is generally less than that documented in yeast. It is worth noting that since the conjugated forms of the GABARAP subfamily members are usually undetectable without induction of autophagy in mammalian and other vertebrate cells,^{166,167} these proteins might be more suitable than LC3 to study and quantify subtle changes in autophagy induction.

In most organisms, Atg8/LC3 is initially synthesized with a C-terminal extension that is removed by the Atg4 protease. Accordingly, it is possible to use this processing event to monitor Atg4 activity. For example, when GFP is fused at the C terminus of Atg8 (Atg8-GFP), the GFP moiety is removed in the cytosol to generate free Atg8 and GFP. This processing can be easily monitored by western blot.¹⁶⁸ It is also possible to use assays with an artificial fluorogenic substrate, or a fusion of LC3B to phospholipase A2 that allows the release of the active phospholipase for a subsequent fluorogenic assay,¹⁶⁹ and there is a fluorescence resonance energy transfer (FRET)-based assay utilizing CFP and YFP tagged versions of LC3B and GABARAPL2/GATE-16 that can be used for high-throughput screening.¹⁷⁰ Another method to monitor ATG4 activity in vivo uses the release of Gaussia luciferase from the C terminus of LC3

that is tethered to actin.¹⁷¹ Note that there are 4 Atg4 homologs in mammals, and they have different activities with regard to the Atg8 subfamilies of proteins.¹⁷² ATG4A is able to cleave the GABARAP subfamily, but has very limited activity toward the LC3 subfamily, whereas ATG4B is apparently active against most or all of these proteins.^{139,140} The ATG4C and ATG4D isoforms have minimal activity for any of the Atg8 homologs. In particular because a C-terminal fusion will be cleaved immediately by Atg4, researchers should be careful to specify whether they are using GFP-Atg8/LC3 (an N-terminal fusion, which can be used to monitor various steps of autophagy) or Atg8/LC3-GFP (a C-terminal fusion, which can only be used to monitor Atg4 activity).¹⁷³

Cautionary notes: There are several important caveats to using Atg8/LC3-II or GABARAP-II to visualize fluctuations in autophagy. First, changes in LC3-II amounts are tissue- and cell context-dependent.^{153,174} Indeed, in some cases, autophagosome accumulation detected by TEM does not correlate well with the amount of LC3-II (Tallóczy Z, de Vries RLA, and Sulzer D, unpublished results; Eskelinen E-L, unpublished results). This is particularly evident in those cells that show low levels of LC3-II (based on western blotting) because of an intense autophagic flux that consumes this protein,¹⁷⁵ or in cell lines having high levels of LC3-II that are tumor-derived, such as MDA-MB-231.¹⁷⁴ Conversely, without careful quantification the detectable formation of LC3-II is not sufficient evidence for autophagy. For example, homozygous deletion of *Becn1* does not prevent the formation of LC3-II in embryonic stem cells even though autophagy is substantially reduced, whereas deletion of *Atg5* results in the complete absence of LC3-II (see Fig. 5A and supplemental data in ref. 176). The same is true for the generation of Atg8-PE in yeast in the absence of *VPS30/ATG6* (see Fig. 7 in ref. 177). Thus, it is important to remember that not all of the autophagy-related proteins are required for Atg8/LC3 processing, including lipidation.¹⁷⁷ Variations in the detection and amounts of LC3-I versus LC3-II present technical problems. For example, LC3-I is very abundant in brain tissue, and the intensity of the LC3-I band may obscure detection of LC3-II, unless the polyacrylamide crosslinking density is optimized, or the membrane fraction of LC3 is first separated from the cytosolic fraction.⁴⁴ Conversely, certain cell lines have much less visible LC3-I compared to LC3-II. In addition, tissues may have asynchronous and heterogeneous cell populations, and this variability may present challenges when analyzing LC3 by western blotting.

Second, LC3-II also associates with the membranes of non-autophagic structures. For example, some members of the γ -protocadherin family undergo clustering to form intracellular tubules that emanate from lysosomes.¹⁷⁸ LC3-II is recruited to these tubules, where it appears to promote or stabilize membrane expansion. Furthermore, LC3 can be recruited directly to apoptotic cell-containing phagosome membranes,^{179,180} macropinosomes,¹⁷⁹ the parasitophorous vacuole of *Toxoplasma gondii*,¹⁸¹ and single-membrane entotic vacuoles,¹⁷⁹ as well as to bacteria-containing phagosome membranes under certain immune activating conditions, for example, toll-like receptor (TLR)-mediated stimulation in LC3-associated phagocytosis.^{182,183} Importantly, LC3 is involved in secretory trafficking as it has been associated with

2930

2935

2940

2945

2950

2955

2960

2965

2970

2975

2980

2985

2990

2995

3000

3005

3010

3015

3020

3025

3030

3035

3040

3045

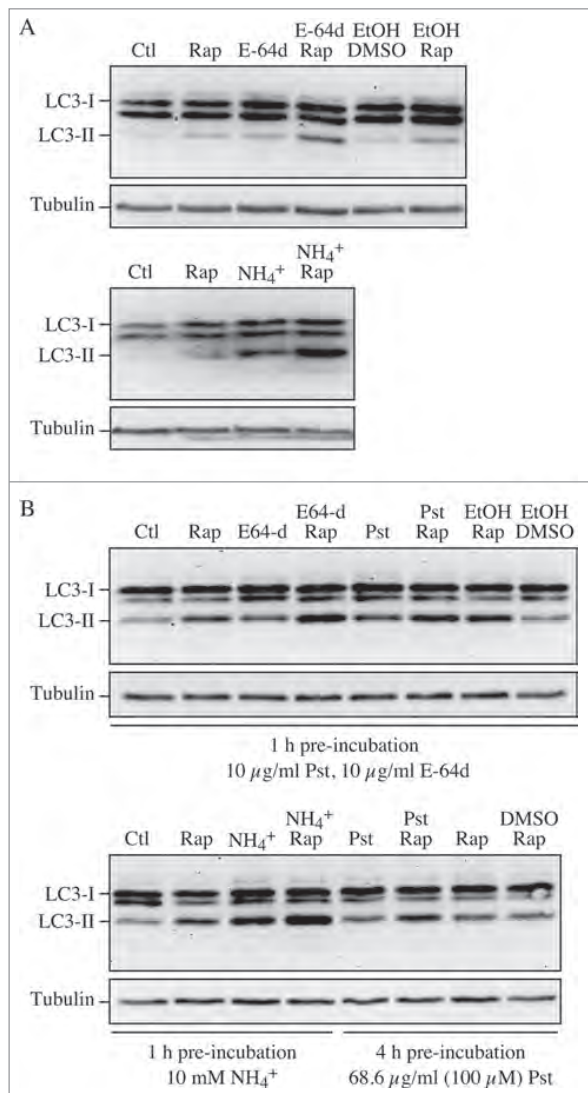

Figure 7. Effect of different inhibitors on LC3-II accumulation. SH-SY5Y human neuroblastoma cells were plated and allowed to adhere for a minimum of 24 h, then treated in fresh medium. Treatments were as follows: rapamycin (Rap), (A) 1 μM, 4 h or (B) 10 μM, 4 h; E-64d, final concentration 10 μg/ml from a 1 mg/ml stock in ethanol (EtOH); NH₄Cl (NH₄⁺), final concentration 10 mM from a 1 M stock in water; pepstatin A (Pst), final concentration 10 μg/ml from a 1 mg/ml stock in ethanol, or 68.6 μg/ml from a 6.86 mg/ml stock in DMSO; ethanol or DMSO, final concentration 1%. Pre-incubations in (B) were for 1 or 4 h as indicated. 10 mM NH₄Cl (or 30 μM chloroquine, not shown) were the most effective compounds for demonstrating the accumulation of LC3-II. E-64d was also effective in preventing the degradation of LC3-II, with or without a preincubation, but ammonium chloride (or chloroquine) may be more effective. Pepstatin A at 10 μg/ml with a 1 h pre-incubation was not effective at blocking degradation, whereas a 100 μM concentration with 4 h pre-incubation had a partial effect. Thus, alkalinizing compounds are more effective in blocking LC3-II degradation, and pepstatin A must be used at saturating conditions to have any noticeable effect. Images provided by C. Isidoro. Note that the band running just below LC3-I at approximately 17.5 kDa may be a processing intermediate of LC3-I; it is detectable in freshly prepared homogenates, but is less visible after the sample is subjected to a freeze-thaw cycle.

secretory granules in mast cells¹⁸⁴ and PC12 hormone-secreting cells.¹⁸⁵ LC3 is also detected on secretory lysosomes in osteoblasts¹⁸⁶ and in amphisome-like structures involved in mucin secretion by goblet cells.¹⁸⁷ Therefore, in studies of

infection of mammalian cells by bacterial pathogens, the identity of the LC3-II labelled compartment as an autophagosome should be confirmed by a second method, such as TEM. It is also worth noting that autophagy induced in response to bacterial infection is not directed solely against the bacteria but can also be a response to remnants of the phagocytic membrane.¹⁸⁸ Similar cautions apply with regard to viral infection. For example, coronaviruses induce autophagosomes during infection through the expression of nsp6; however, coronaviruses also induce the formation of double-membrane vesicles that are coated with LC3-I, a nonlipidated form of LC3 that plays an autophagy-independent role in viral replication.^{189,190} Similarly, nonlipidated LC3 marks replication complexes in flavivirus (Japanese encephalitis virus)-infected cells and is essential for viral replication.¹⁹¹ Along these lines, during herpes simplex virus type 1 (HSV-1) infection, an LC3⁺ autophagosome-like organelle that is derived from nuclear membranes and that contains viral proteins is observed,¹⁹² whereas influenza A virus directs LC3 to the plasma membrane via a LC3-interacting region (LIR) motif in its M2 protein.¹⁹³ Moreover, in vivo studies have shown that coxsackievirus (an enterovirus) induces formation of autophagy-like vesicles in pancreatic acinar cells, together with extremely large autophagy-related compartments that have been termed megaphagosomes;¹⁹⁴ the absence of ATG5 disrupts viral replication and prevents the formation of these structures.¹⁹⁵

Third, caution must be exercised in general when evaluating LC3 by western blotting, and appropriate standardization controls are necessary. For example, LC3-I may be less sensitive to detection by certain anti-LC3 antibodies. Moreover, LC3-I is more labile than LC3-II, being more sensitive to freezing-thawing and to degradation in SDS sample buffer. Therefore, fresh samples should be boiled and assessed as soon as possible and should not be subjected to repeated freeze-thaw cycles. Alternatively, trichloroacetic acid precipitation of protein from fresh cell homogenates can be used to protect against degradation of LC3 by proteases that may be present in the sample. A general point to consider when examining transfected cells concerns the efficiency of transfection. A western blot will detect LC3 in the entire cell population, including those that are not transfected. Thus, if transfection efficiency is too low, it may be necessary to use methods, such as fluorescence microscopy, that allow autophagy to be monitored in single cells. The critical point is that the analysis of the gel shift of transfected LC3 or GFP-LC3 can be employed to follow LC3 lipidation only in highly transfectable cells.¹⁹⁶

When dealing with animal tissues, western blotting of LC3 should be performed on frozen biopsy samples homogenized in the presence of general protease inhibitors (C. Isidoro, personal communication; see also *Human*).¹⁹⁷ Caveats regarding detection of LC3 by western blotting have been covered in a review.²⁶ For example, PVDF membranes may result in a stronger LC3-II retention than nitrocellulose membranes, possibly due to a higher affinity for hydrophobic proteins (Fig. 6B; J. Kovsan and A. Rudich, personal communication), and Triton X-100 may not efficiently solubilize LC3-II in some systems.¹⁹⁸ Heating in the presence of 1% SDS, or analysis of membrane fractions,⁴⁴ may assist in the detection of the lipidated form of this protein. This observation is particularly relevant for cells with a high

3110 nucleocytoplasmic ratio, such as lymphocytes. Under these
constraints, direct lysis in Laemmli loading buffer, containing
SDS, just before heating, greatly improves LC3 detection on
PVDF membranes, especially when working with a small num-
ber of cells (F. Gros, unpublished observations).¹⁹⁹ Analysis of
3115 a membrane fraction is particularly useful for brain where lev-
els of soluble LC3-I greatly exceed the level of LC3-II.

One of the most important issues is the quantification of
changes in LC3-II, because this assay is one of the most widely
used in the field and is often prone to misinterpretation. Levels
of LC3-II should be compared to actin (e.g., ACTB), but not to
3120 LC3-I (see the caveat in the next paragraph), and, ideally, to
more than one “housekeeping” protein (HKP). Actin and other
HKPs are usually abundant and can easily be overloaded on the
gel²⁰⁰ such that they are not detected within a linear range.
Moreover, actin levels may decrease when autophagy is induced
3125 in many organisms from yeast to mammals. For any proteins
used as “loading controls” (including actin, tubulin and
GAPDH) multiple exposures of the western blot are generally
necessary to ensure that the signals are detected in the linear
range. An alternative approach is to stain for total cellular pro-
3130 teins with Coomassie Brilliant Blue and Ponceau Red,²⁰¹ but
these methods are generally less sensitive and may not reveal
small differences in protein loading. Stain-Free gels, which also
stain for total cellular proteins, have been shown to be an excel-
lent alternative to HKPs.²⁰²

3135 It is important to realize that ignoring the level of LC3-I in
favor of LC3-II normalized to HKPs may not provide the full
picture of the cellular autophagic response.^{153,203} For example,
in aging skeletal muscle the increase in LC3-I is at least as
important as that for LC3-II.^{204,205} Quantification of both iso-
3140 forms is therefore informative, but requires adequate condi-
tions of electrophoretic separation. This is particularly
important for samples where the amount of LC3-I is high rela-
tive to LC3-II (as in brain tissues, where the LC3-I signal can
be overwhelming). Under such a scenario, it may be helpful to
3145 use gradient gels to increase the separation of LC3-I from LC3-
II and/or cut away the part of the blot with LC3-I prior to the
detection of LC3-II. Furthermore, since the dynamic range of
LC3 immunoblots are generally quite limited, it is imperative
that other assays be used in parallel in order to draw valid con-
3150 clusions about changes in autophagy activity.

Fourth, in mammalian cells LC3 is expressed as multiple
isoforms (LC3A, LC3B, LC3B2 and LC3C^{206,207}), which
exhibit different tissue distributions and whose functions
are still poorly understood. A point of caution along these
3155 lines is that the increase in LC3A-II versus LC3B-II levels
may not display equivalent changes in all organisms under
autophagy-inducing conditions, and it should not be
assumed that LC3B is the optimal protein to monitor.²⁰⁸ A
key technical consideration is that the isoforms may exhibit
3160 different specificities for antisera or antibodies. Thus, it is
highly recommended that investigators report exactly the
source and catalog number of the antibodies used to detect
LC3 as this might help avoid discrepancies between studies.
The commercialized anti-LC3B antibodies also recognize
3165 LC3A, but do not recognize LC3C, which shares less
sequence homology. It is important to note that LC3C pos-
sesses in its primary amino acid sequence the DYKD motif

that is recognized with a high affinity by anti-FLAG anti-
bodies. Thus, the standard anti-FLAG M2 antibody can
detect and immunoprecipitate overexpressed LC3C, and
3170 caution has to be taken in experiments using FLAG-tagged
proteins (M. Biard-Piechaczyk and L. Espert, personal com-
munication). Note that according to Ensembl there is no
LC3C in mouse or rat.

In addition, it is important to keep in mind the other sub-
3175 family of Atg8 proteins, the GABARAP subfamily (see
above).^{141,209} Certain types of mitophagy induced by BNIP3L/
NIX are highly dependent on GABARAP and less dependent
on LC3 proteins.^{210,211} Furthermore, commercial antibodies for
GABARAPL1 also recognize GABARAP,^{138,143} which might
3180 lead to misinterpretation of experiments, in particular those
using immunohistochemical techniques. Sometimes the prob-
lem with cross-reactivity of the anti-GABARAPL1 antibody
can be overcome when analyzing these proteins by western blot
because the isoforms can be resolved during SDS-PAGE using
3185 high concentration (15%) gels, as GABARAP migrates faster
than GABARAPL1 (M. Boyer-Guittaut, personal communica-
tion; also see Fig. S4 in ref. 143). Because GABARAP and
GABARAPL1 can both be proteolytically processed and lipi-
dated, generating GABARAP-I or GABARAPL1-I and
3190 GABARAP-II or GABARAPL1-II, respectively, this may lead
to a misassignment of the different bands. As soon as highly
specific antibodies that are able to discriminate between
GABARAP and GABARAPL1 become available, we strongly
advise their use; until then, we advise caution in interpreting
3195 results based on the detection of these proteins by western blot.
Antibody specificity can be assessed after complete inhibition
of GABARAP (or any other Atg8 family protein) expression by
RNA interference.^{143,167} In general, we advise caution in choos-
ing antibodies for western blotting and immunofluorescence
3200 experiments and in interpreting results based on stated affini-
ties of antibodies unless these have been clearly determined. As
with any western blot, proper methods of quantification must
be used, which are, unfortunately, often not well disseminated;
readers are referred to an excellent paper on this subject (see
3205 ref. 212). Unlike the other members of the GABARAP family,
almost no information is available on GABARAPL3, perhaps
because it is not yet possible to differentiate between GABAR-
APL1 and GABARAPL3 proteins, which have 94% identity. As
stated by the laboratory that described the cloning of the
3210 human *GABARAPL1* and *GABARAPL3* genes,²⁰⁹ their expres-
sion patterns are apparently identical. It is worth noting that
GABARAPL3 is the only gene of the *GABARAP* subfamily that
seems to lack an ortholog in mice.²⁰⁹ *GABARAPL3* might
therefore be considered as a pseudogene without an intron that
3215 is derived from *GABARAPL1*. Hence, until new data are pub-
lished, *GABARAPL3* should not be considered as the fourth
member of the *GABARAP* family.

Fifth, in non-mammalian species, the discrimination of
Atg8-PE from the nonlipidated form can be complicated by
3220 their nearly identical SDS-PAGE mobilities and the presence of
multiple isoforms (e.g., there are 9 in *Arabidopsis*). In yeast, it
is possible to resolve Atg8 (the nonlipidated form) from Atg8-
PE by including 6 M urea in the SDS-PAGE separating gel,²¹³
3225 or by using a 15% resolving gel without urea (F. Reggiori, per-
sonal communication). Similarly, urea combined with prior

treatment of the samples with (or without) phospholipase D (that will remove the PE moiety) can often resolve the ATG8 species in plants.^{214,215} It is also possible to label cells with radioactive ethanolamine, followed by autoradiography to identify Atg8-PE, and a C-terminal peptide can be analyzed by mass spectrometry to identify the lipid modification at the terminal glycine residue. Special treatments are not needed for the separation of mammalian LC3-I from LC3-II.

Sixth, it is important to keep in mind that ATG8, and to a lesser extent LC3, undergoes substantial transcriptional and posttranscriptional regulation. Accordingly, to obtain an accurate interpretation of Atg8/LC3 protein levels it is also necessary to monitor the mRNA levels. Without analyzing the corresponding mRNA it is not possible to discriminate between changes that are strictly reflected in altered amounts of protein versus those that are due to changes in transcription (e.g., the rate of transcription, or the stability of the message). For example, in cells treated with the calcium ionophore A23187 or the ER calcium pump blocker thapsigargin, an obvious correlation is found between the time-dependent increases in LC3B-I and LC3B-II protein levels, as well as with the observed increase in LC3B mRNA levels.²¹⁶ Clinically, in human adipose tissue, protein and mRNA levels of LC3 in omental fat are similarly elevated in obese compared to lean individuals.²¹⁷

Seventh, LC3-I can be fully degraded by the 20S proteasome or, more problematically, processed to a form appearing equal in size to LC3-II on a western blot (LC3-T); LC3-T was identified in HeLa cells and is devoid of the ubiquitin conjugation domain, thus lacking its adaptor function for autophagy.²¹⁸

Eighth, a general issue when working with cell lines is that we recommend that validation be performed to verify the cell line(s) being used, and to verify the presence of genetic alterations as appropriate. Depending on the goal (e.g., to indicate general applicability of a particular treatment) it may be important to use more than one cell line to confirm the results. It is also critical to test for mycoplasma because the presence of this contaminant can significantly alter the results with regard to any autophagic response. For these reasons, we also recommend the use of low passage numbers for nonprimary cells or cell lines (no more than 40 passages or 6 months after thawing).

Finally, we would like to point out that one general issue with regard to any assay is that experimental manipulation could introduce some type of stress—for example, mechanical stress due to lysis, temperature stress due to heating or cooling a sample, or oxidative stress on a microscope slide, which could lead to potential artifacts including the induction of autophagy—even maintaining cells in higher than physiologically normal oxygen levels can be a stress condition.²¹⁹ Special care should be taken with cells in suspension, as the stress resulting from centrifugation can induce autophagy. This point is not intended to limit the use of any specific methodology, but rather to note that there are no perfect assays. Therefore, it is important to verify that the positive (e.g., treatment with rapamycin, torin1 or other inducers) and negative (e.g., inhibitor treatment) controls behave as expected in any assays being utilized. Similarly, plasmid transfection or nucleofection can result in the potent induction of autophagy (based on increases in LC3-II or SQSTM1/p62 degradation). In some cell types, the amount of autophagy induced by transfection of a control

empty vector may be so high that it is virtually impossible to examine the effect of enforced gene expression on autophagy (B. Levine, personal communication). It is thus advisable to perform time course experiments to determine when the transfection effect returns to acceptably low levels and to use appropriate time-matched transfection controls (see also the discussion in *GFP-Atg8/LC3 fluorescence microscopy*). This effect is generally not observed with siRNA transfection; however, it is an issue for plasmid expression constructs including those for shRNA and for viral delivery systems. The use of endotoxin-free DNA reduces, but does not eliminate, this problem. In many cells the cationic polymers used for DNA transfection, such as liposomes and polyplex, induce large tubulovesicular autophagosomes (TVAs) in the absence of DNA.²²⁰ These structures accumulate SQSTM1 and fuse slowly with lysosomes. Interestingly, these TVAs appear to reduce gene delivery, which increases 8–10 fold in cells that are unable to make TVAs due to the absence of ATG5. Finally, the precise composition of media components and the density of cells in culture can have profound effects on basal autophagy levels and may need to be modified empirically depending on the cell lines being used. Along these lines various types of media, in particular those with different serum levels (ranging from 0–15%), may have profound effects with regard to how cells (or organs) perceive a fed versus starved state. For example, normal serum contains significant levels of cytokines and hormones that likely regulate the basal levels of autophagy and or its modulation by additional stress or stimuli; thus, the use of dialyzed serum might be an alternative for these studies. In addition, the amino acid composition of the medium/assay buffer may have profound effects on initiation or progression of autophagy. For example, in the protozoan parasite *Trypanosoma brucei* starvation-induced autophagy can be prevented by addition of histidine to the incubation buffer.²²¹ For these reasons, the cell culture conditions should be fully described. It is also important to specify duration of autophagy stimulation, as long-term autophagy can modify signal transduction pathways of importance in cell survival.²²²

Conclusion: Atg8/LC3 is often an excellent marker for autophagic structures; however, it must be kept in mind that there are multiple LC3 isoforms, there is a second family of mammalian Atg8-like proteins (GABARAPs), and antibody affinity (for LC3-I versus LC3-II) and specificity (for example, for LC3A versus LC3B) must be considered and/or determined. Moreover, LC3 levels on their own do not address issues of autophagic flux. Finally, even when flux assays are carried out, there is a problem with the limited dynamic range of LC3 immunoblots; accordingly, this method should not be used by itself to analyze changes in autophagy.

b. Turnover of LC3-II/Atg8-PE

Autophagic flux is often inferred on the basis of LC3-II turnover, measured by western blot (Fig. 6C)¹⁷⁴ in the presence and absence of lysosomal, or vacuolar degradation. However, it should be cautioned that such LC3 assays are merely indicative of autophagic “carrier flux”, not of actual autophagic cargo/substrate flux. It has, in fact, been observed that in rat hepatocytes, an autophagic-lysosomal flux of LC3-II can take place in the absence of an accompanying flux of cytosolic bulk cargo.²²³

3345 The relevant parameter in LC3 assays is the difference in the amount of LC3-II in the presence and absence of saturating levels of inhibitors, which can be used to examine the transit of LC3-II through the autophagic pathway; if flux is occurring, the amount of LC3-II will be higher in the presence of the inhibitor.¹⁷⁴ Lysosomal degradation can be prevented through the use of protease inhibitors (e.g., pepstatin A, leupeptin and E-64d), compounds that neutralize the lysosomal pH such as bafilomycin A₁, chloroquine or NH₄Cl,^{16,149,158,164,224,225} or by treatment with agents that block the fusion of autophagosomes with lysosomes (note that bafilomycin A₁ will ultimately cause a fusion block as well as neutralize the pH,¹⁵⁶ but the inhibition of fusion may be due to a block in ATP2A/SERCA activity²²⁶).^{155-157,227} Alternatively, knocking down or knocking out LAMP2 (lysosomal-associated membrane protein 2) represents a genetic approach to block the fusion of autophagosomes and lysosomes (for example, inhibiting LAMP2 in myeloid leukemic cells results in a marked increase of GFP-LC3 dots and endogenous LC3-II protein compared to control cells upon autophagy induction during myeloid differentiation [M.P. Tschan, unpublished data]).²²⁸ This approach, however, is only valid when the knockdown of LAMP2 is directed against the mRNA region specific for the *LAMP2B* spliced variant, as targeting the region common to the 3 variants would also inhibit chaperone-mediated autophagy, which may result in the compensatory upregulation of macroautophagy.^{92,229,230}

3370 Increased levels of LC3-II in the presence of lysosomal inhibition or interfering with autophagosome-lysosome fusion alone (e.g., with bafilomycin A₁), may be indicative of autophagic carrier flux (to the stage of cargo reaching the lysosome), but to assess whether a particular treatment alters complete autophagic flux through substrate digestion, the treatment plus bafilomycin A₁ must be compared with results obtained with treatment alone as well as with bafilomycin A₁ alone. An additive or supra-additive effect in LC3-II levels may indicate that the treatment enhances autophagic flux (Fig. 6C). Moreover, higher LC3-II levels with treatment plus bafilomycin A₁ compared to bafilomycin A₁ alone may indicate that the treatment increases the synthesis of autophagy-related membranes. If the treatment by itself increases LC3-II levels, but the treatment plus bafilomycin A₁ does not increase LC3-II levels compared to bafilomycin A₁ alone, this may indicate that the treatment induced a partial block in autophagic flux. Thus, a treatment condition increasing LC3-II on its own that has no difference in LC3-II in the presence of bafilomycin A₁ compared to treatment alone may suggest a complete block in autophagy at the terminal stages.²³¹ This procedure has been validated with several autophagy modulators.²³² With each of these techniques, it is essential to avoid assay saturation. The duration of the bafilomycin A₁ treatment (or any other inhibitor of autophagic flux such as chloroquine) needs to be relatively short (1–4 h)²³³ to allow comparisons of the amount of LC3 that is lysosomally degraded over a given time frame under one treatment condition to another treatment condition. A dose-curve and time-course standardization for the use of autophagic flux inhibitors is required for the initial optimization of the conditions to detect LC3-II accumulation and avoid nonspecific or secondary effects. By using a rapid screening approach, such as a colorimetric based-platform method,²³⁴ it is possible to monitor a

long time frame for autolysosome accumulation, which closely associates with autophagy efficiency.²³⁵ Positive control experiments using treatment with known autophagy inducers, along with bafilomycin A₁ versus vehicle, are important to demonstrate the utility of this approach in each experimental context. The same type of assay monitoring the turnover of Atg8-PE can be used to monitor flux in yeast, by comparing the amount of Atg8 present in a wild-type versus a *pep4Δ* strain following autophagy induction;²³⁶ however, it is important to be aware that the *PEP4* knockout can influence yeast cell physiology. PMSF, which inhibits the activity of Prb1, can also be used to block Atg8-PE turnover.

An additional methodology for monitoring autophagy relies on the observation that in some cell types a subpopulation of LC3-II exists in a cytosolic form (LC3-IIs).²³⁷⁻²³⁹ The amount of cytosolic LC3-IIs and the ratio between LC3-I and LC3-IIs appears to correlate with changes in autophagy and may provide a more accurate measure of autophagic flux than ratios based on the total level of LC3-II.²³⁹ The validity of this method has been demonstrated by comparing autophagic proteolytic flux in rat hepatocytes, hepatoma cells and myoblasts. One advantage of this approach is that it does not require the presence of autophagic or lysosomal inhibitors to block the degradation of LC3-II.

Due to the advances in time-lapse fluorescence microscopy and the development of photoswitchable fluorescent proteins, autophagic flux can also be monitored by assessing the half-life of the LC3 protein²⁴⁰ post-photoactivation or by quantitatively measuring the autophagosomal pool size and its transition time.²⁴¹ These approaches deliver invaluable information on the kinetics of the system and the time required to clear a complete autophagosomal pool. Nonetheless, care must be taken for this type of analysis as changes in translational/transcriptional regulation of LC3 might also affect the readout.

Finally, autophagic flux can be monitored based on the turnover of LC3-II, by utilizing a luminescence-based assay. For example, a reporter assay based on the degradation of *Renilla reniformis* luciferase (Rluc)-LC3 fusion proteins is well suited for screening compounds affecting autophagic flux.²⁴² In this assay, Rluc is fused N-terminally to either wild-type LC3 (LC3^{WT}) or a lipidation-deficient mutant of LC3 (G120A). Since Rluc-LC3^{WT}, in contrast to Rluc-LC3^{G120A}, specifically associates with the autophagosomal membranes, Rluc-LC3^{WT} is more sensitive to autophagic degradation. A change in autophagy-dependent LC3 turnover can thus be estimated by monitoring the change in the ratio of luciferase activities between the 2 cell populations expressing either Rluc-LC3^{WT} or Rluc-LC3^{G120A}. In its simplest form, the Rluc-LC3-assay can be used to estimate autophagic flux at a single time point by defining the luciferase activities in cell extracts. Moreover, the use of a live cell luciferase substrate makes it possible to monitor changes in autophagic activity in live cells in real time. This method has been successfully used to identify positive and negative regulators of autophagy from cells treated with microRNA, siRNA and small molecule libraries.^{242-245,246-248}

Cautionary notes: The main caveat regarding the measurement of LC3-IIs/LC3-I is that this method has only been tested in isolated rat hepatocytes and H4-II-E cells. Thus, it is not yet known whether it is generally applicable to other cell types.

Indeed, a soluble form of LC3-II (i.e., LC3-IIs) is not observed in many standard cell types including HeLa, HEK 293 and PC12. In addition, the same concerns apply regarding detection of LC3-I by western blotting. It should be noted that the LC3-IIs/LC3-I ratio must be analyzed using the cytosolic fractions rather than the total homogenates. Furthermore, the same caveats mentioned above regarding the use of LC3 for qualitatively monitoring autophagy also apply to the use of this marker for evaluating flux.

The use of a radioactive pulse-chase analysis, which assesses complete autophagic flux, provides an alternative to lysosomal protease inhibitors,¹⁴⁸ although such inhibitors should still be used to verify that degradation is lysosome-dependent. In addition, drugs must be used at concentrations and for time spans that are effective in inhibiting fusion or degradation, but that do not provoke cell death. Thus, these techniques may not be practical in all cell types or in tissues from whole organisms where the use of protease inhibitors is problematic, and where pulse labeling requires artificial short-term culture conditions that may induce autophagy. Another concern when monitoring flux via LC3-II turnover may be seen in the case of a partial autophagy block; in this situation, agents that disrupt autophagy (e.g., bafilomycin A₁) will still result in an increase in LC3-II. Thus, care is needed in interpretation. For characterizing new autophagy modulators, it is ideal to test autophagic flux at early (e.g., 4 h) and late (e.g., 24 h) time-points, since in certain instances, such as with calcium phosphate precipitates, a compound may increase or decrease flux at these 2 time-points, respectively.²³³ Moreover, it is important to consider assaying autophagy modulators in a long-term response in order to further understand their effects. Finally, many of the chemicals used to inhibit autophagy, such as bafilomycin A₁, NH₄Cl (see *Autophagy inhibitors and inducers*) or chloroquine, also directly inhibit the endocytosis/uncoating of viruses (D.R. Smith, personal communication), and other endocytic events requiring low pH, as well as exit from the Golgi (S. Tooze, personal communication). As such, agents that neutralize endosomal compartments should be used only with extreme caution in studies investigating autophagy-virus interactions.

One additional consideration is that it may not be absolutely necessary to follow LC3-II turnover if other substrates are being monitored simultaneously. For example, an increase in LC3-II levels in combination with the lysosomal (or ideally autophagy-specific) removal of an autophagic substrate (such as an organelle^{249,250}) that is not a good proteasomal substrate provides an independent assessment of autophagic flux. However, it is probably prudent to monitor both turnover of LC3-II and an autophagosome substrate in parallel, due to the fact that LC3 might be coupled to endosomal membranes and not just autophagosomes, and the levels of well-characterized autophagosome substrates such as SQSTM1 can also be affected by proteasome inhibitors.²⁵¹

Another issue relates to the use of protease inhibitors (see *Autophagy inhibitors and inducers*). When using lysosomal protease inhibitors, it is of fundamental importance to assess proper conditions of inhibitor concentration and time of pre-incubation to ensure full inhibition of lysosomal cathepsins. In this respect, 1 h of pre-incubation with 10 μg/ml

E-64d is sufficient in most cases, since this inhibitor is membrane permeable and rapidly accumulates within lysosomes, but another frequently used inhibitor, leupeptin, requires at least 6 h pre-incubation.⁵⁹ Moreover, pepstatin A is membrane impermeable (ethanol or preferably DMSO must be employed as a vehicle) and requires a prolonged incubation (>8 h) and a relatively high concentration (>50 μg/ml) to fully inhibit lysosomal CTSD/cathepsin D (Fig. 7). An incubation of this duration, however, can be problematic due to indirect effects (see *GFP-Atg8/LC3 lysosomal delivery and proteolysis*). At least in neurons, pepstatin alone is a less effective lysosomal proteolytic block, and combining a cysteine protease inhibitor with it is most effective.⁵⁹ Also, note that the relative amount of lysosomal CTSB and CTSD is cell-specific and changes with culture conditions. A possible alternative to pepstatin A is the pepstatin A, BODIPY® FL conjugate,^{252,253} which is transported to lysosomes via endocytosis. In contrast to the protease inhibitors, chloroquine (10–40 μM) or bafilomycin A₁ (1–100 nM) can be added to cells immediately prior to autophagy induction. Because cysteine protease inhibitors upregulate CTSD and have potential inhibitory activity toward calpains and other cysteine proteases, whereas bafilomycin A₁ can have potential significant cytotoxicity, especially in cultured neurons and pathological states, the use of both methods may be important in some experiments to exclude off-target effects of a single method.

Conclusion: It is important to be aware of the difference between monitoring the steady-state level of Atg8/LC3 and autophagic flux. The latter may be assessed by following Atg8/LC3 in the absence and presence of autophagy inhibitors, and by examining the autophagy-dependent degradation of appropriate substrates. In particular, if there is any evidence of an increase in LC3-II (or autophagosomes), it is essential to determine whether this represents increased flux, or a block in fusion or degradation through the use of inhibitors such as chloroquine or bafilomycin A₁. In the case of a suspected impaired degradation, assessment of lysosomal function is then required to validate the conclusion and to establish the basis.

c. *GFP-Atg8/LC3 lysosomal delivery and partial proteolysis*

GFP-LC3B (hereafter referred to as GFP-LC3) has also been used to follow flux. It should be cautioned that, as with endogenous LC3, an assessment of autophagic GFP-LC3 flux is a carrier flux that cannot be equated with, and is not necessarily representative of, an autophagic cargo flux. When GFP-Atg8 or GFP-LC3 is delivered to a lysosome/vacuole, the Atg8/LC3 part of the chimera is sensitive to degradation, whereas the GFP protein is relatively resistant to hydrolysis (note, however, that GFP fluorescence is quenched by low pH; see *GFP-Atg8/LC3 fluorescence microscopy and Tandem mRFP/mCherry-GFP fluorescence microscopy*). Therefore, the appearance of free GFP on western blots can be used to monitor lysis of the inner autophagosome membrane and breakdown of the cargo in metazoans (Fig. 8A),^{236,254,255} or the delivery of autophagosomes to, and the breakdown of autophagic bodies within, the fungal and plant vacuole.^{214,215,236,256} Reports on *Dictyostelium* and mammalian cells highlight the importance of lysosomal pH as a critical factor in the detection of free GFP that results from the degradation of fused proteins. In these cell types, free GFP

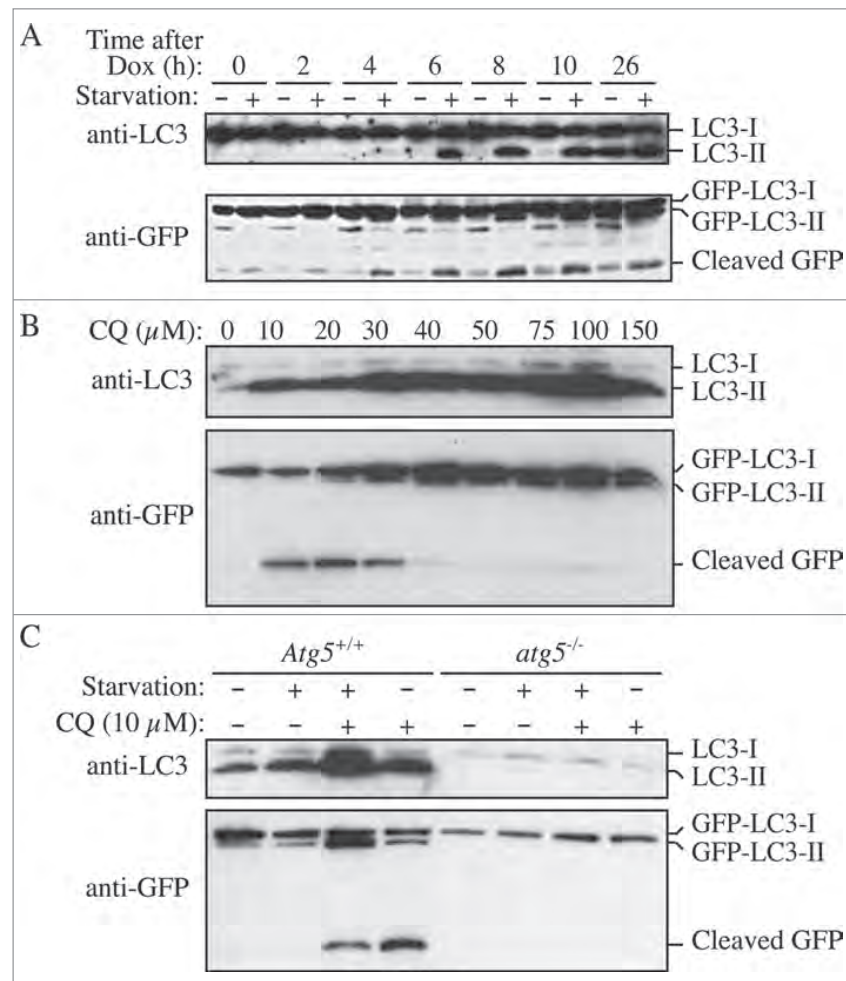

Figure 8. GFP-LC3 processing can be used to monitor delivery of autophagosomal membranes. (A) *atg5*^{-/-} MEFs engineered to express Atg5 under the control of the Tet-off promoter were grown in the presence of doxycycline (Dox; 10 ng/ml) for one week to suppress autophagy. Cells were then cultured in the absence of drug for the indicated times, with or without a final 2 h starvation. Protein lysates were analyzed by western blot using anti-LC3 and anti-GFP antibodies. The positions of untagged and GFP-tagged LC3-I and LC3-II, and free GFP are indicated. This figure was modified from data previously published in ref. 255, FEBS Letters, 580, Hosokawa N, Hara Y, Mizushima N, Generation of cell lines with tetracycline-regulated autophagy and a role for autophagy in controlling cell size, pp. 2623–2629, copyright 2006, with permission from Elsevier. (B) Differential role of unsaturating and saturating concentrations of lysosomal inhibitors on GFP-LC3 cleavage. HeLa cells stably transfected with GFP-LC3 were treated with various concentrations of chloroquine (CQ) for 6 h. Total lysates were prepared and subjected to immunoblot analysis. (C) CQ-induced free GFP fragments require classical autophagy machinery. Wild-type and *atg5*^{-/-} MEFs were first infected with adenovirus GFP-LC3 (100 viral particles per cell) for 24 h. The cells were then either cultured in regular culture medium with or without CQ (10 μ M), or subjected to starvation in EBSS buffer in the absence or presence of CQ for 6 h. Total lysates were prepared and subjected to immunoblot analysis. Panel B and C are modified from the data previously published in ref. 257.

3580 fragments are only detectable in the presence of nonsaturating
 3585 levels of lysosomotropic compounds (NH₄Cl or chloroquine) or
 under conditions that attenuate lysosomal acidity; otherwise,
 the autophagic/degradative machinery appears to be too effi-
 3590 cient to allow the accumulation of the proteolytic fragment
 (Fig. 8B,C).^{37,257} Hence, a reduction in the intensity of the free
 GFP band may indicate reduced flux, but it may also be due to
 efficient turnover. Using a range of concentrations and treat-
 ment times of compounds that inhibit autophagy can be useful
 in distinguishing between these possibilities.²⁵⁸ Since the pH in
 the yeast vacuole is higher than that in mammalian or *Dictyos-*
telium lysosomes, the levels of free GFP fragments are detect-
 able in yeast even in the absence of lysosomotropic
 compounds.³⁰ Additionally, in yeast the diffuse fluorescent
 haze from the released GFP moiety within the vacuole lumen
 can be observed by fluorescence microscopy.

The dynamic movement to lysosomes of GFP-LC3, or of its
 3595 associated cargo, also can be monitored by time-lapse fluores-
 cence microscopy, although, as mentioned above, the GFP fluo-
 rescent signal is more sensitive to acidic pH than other fluo-
 rescent fluorophores (see *GFP-Atg8/LC3 fluorescence microscopy*). A
 time-course evaluation of the cell population showing GFP-LC3
 3600 puncta can serve to monitor the autophagic flux, since a constant
 increase in the number of cells accumulating GFP-LC3 puncta is
 suggestive of defective fusion of autophagosomes with lysosomes.
 Conversely, a decline implies that GFP-LC3 is delivered to prop-
 3605 erly acidified lysosomes and may, in addition, reflect proteolytic
 elimination within them, although the latter needs to be indepen-
 dently established. In either case, it can be problematic to use
 GFP fluorescence to follow flux, as new GFP-LC3 is continuously
 being synthesized. A potential solution to this problem is to fol-
 3610 low the fluorescence of a photoactivatable version of the

fluorescent protein,²⁵⁹ which allows this assay to be performed essentially as a pulse/chase analysis. Another alternative to follow flux is to monitor GFP-LC3 fluorescence by adding lysosomal protease or fusion inhibitors to cells expressing GFP-LC3 and monitoring changes in the number of puncta. In this case, the presence of lysosomal inhibitors should increase the number of GFP-LC3-positive structures, and the absence of an effect on the total number of GFP-LC3 puncta or on the percentage of cells displaying numerous puncta is indicative of a defect(s) in autophagic flux.²⁶⁰ The combination of protease inhibitors (to prevent the degradation of GFP) or compounds that modify lysosomal pH such as NH₄Cl or chloroquine, or compounds that block fusion of autophagosomes with lysosomes such as bafilomycin A₁ or others (e.g., vinblastine) may be most effective in preventing lysosome-dependent decreases in GFP-LC3 puncta. However, because the stability of GFP is affected by lysosomal pH, researchers may also consider the use of protease inhibitors whether or not lysosomotropic compounds or fusion inhibitors are included.

Cautionary notes: The GFP-Atg8 processing assay is used routinely to monitor autophagy in yeast. One caveat, however, is that this assay is not always carried out in a quantitative manner. For example, western blot exposures need to be in the linear range. Accordingly, an enzymatic assay such as the Pho8Δ60 assay may be preferred (see *Autophagic protein degradation*),^{261,262} especially when the differences in autophagic activity need to be determined precisely (note that an equivalent assay has not been developed for higher eukaryotic cells); however, as with any enzyme assay, appropriate caution must be used regarding, for example, substrate concentrations and linearity. The Pho8Δ60 also requires a control to verify equal Pho8Δ60 expression in the different genetic backgrounds or conditions to be tested,²⁶¹ differences in Pho8Δ60 expression potentially affect its activity and may thus cause misinterpretation of results. Another issue to keep in mind is that GFP-Atg8 processing correlates with the surface area of the inner sphere of the autophagosome, and thus provides a smaller signal than assays that measure the volume of the autophagosome. Therefore, Pgl1-GFP processing,³⁰ or the Pho8Δ60 assay are generally more sensitive assays.

The main limitation of the GFP-LC3 processing assay in mammalian cells is that it seems to depend on cell type and culture conditions (N. Hosokawa and N. Mizushima, unpublished data). Apparently, GFP is more sensitive to mammalian lysosomal hydrolases than to the degradative milieu of the yeast vacuole or the lysosomes in *Drosophila*. Alternatively, the lower pH of mammalian lysosomes relative to that of the yeast vacuole may contribute to differences in detecting free GFP. Under certain conditions (such as Earle's balanced salt solution [EBSS]-induced starvation) in some cell lines, when the lysosomal pH becomes particularly low, free GFP is undetectable because both the LC3-II and free GFP fragments are quickly degraded.²⁵⁷ Therefore, if this method is used it should be accompanied by immunoblotting and include controls to address the stability of nonlysosomal GFP such as GFP-LC3-I. It should also be noted that free GFP can be detected when cells are treated with nonsaturating doses of inhibitors such as chloroquine, E-64d and bafilomycin A₁. The saturating concentrations of these lysosomal inhibitors vary in different cell lines, and it

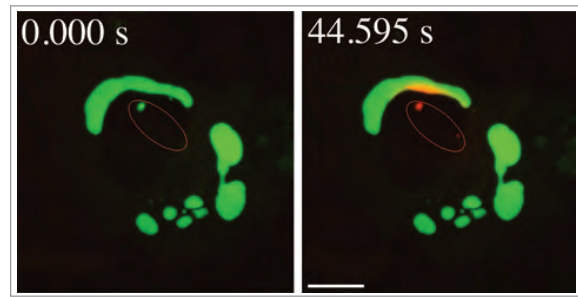

Figure 9. Movement of activated pDendra2-hp62 (SQSTM1; orange) from the nucleus (middle) to an aggregate in ARPE-19 cells, revealed by confocal microscopy. Cells were exposed to 5 μM MG132 for 24 h to induce the formation of perinuclear aggregates.²¹⁸⁷ The cells were then exposed to a UV pulse (the UV-induced area is shown by red lines that are inside of the nucleus) that converts Dendra2 from green to red, and the time shown after the pulse is indicated. SQSTM1 is present in a small nuclear aggregate, and is shuttled from the nucleus to a perinuclear large protein aggregate (detected as red). Scale bar: 5 μm. Image provided by K. Kaarniranta.

would be better to use a saturating concentration of lysosomal inhibitors when performing an autophagic flux assay.²⁵⁷ Therefore, caution must be exercised in interpreting the data using this assay; it would be helpful to combine an analysis of GFP-LC3 processing with other assays, such as the monitoring of endogenous LC3-II by western blot.

Along these lines, a caution concerning the use of the EGFP fluorescent protein for microscopy is that this fluorophore has a relatively neutral pH optimum for fluorescence,²⁶³ and its signal diminishes quickly during live cell imaging due to the acidic environment of the lysosome. It is possible to circumvent this latter problem by imaging paraformaldehyde-fixed cultures that are maintained in a neutral pH buffer, which retains EGFP fluorescence (M. Kleinman and J.J. Reiners, personal communication). Alternatively, it may be preferable to use a different fluorophore such as mRFP or mCherry, which retain fluorescence even at acidic pH.²⁶⁴ On the one hand, a putative advantage of mCherry over mRFP is its enhanced photostability and intensity, which are an order of magnitude higher (and comparable to GFP), enabling acquisition of images at similar exposure settings as are used for GFP, thus minimizing potential bias in interpretation.²⁶⁵ On the other hand, caution is required when evaluating the localization of mCherry fusion proteins during autophagy due to the persistence of the mCherry signal in acidic environments; all tagged proteins are prone to show enrichment in lysosomes during nonselective autophagy of the cytoplasm, especially at higher expression levels. In addition, red fluorescent proteins (even the monomeric forms) can be toxic due to oligomer formation.²⁶⁶ Dendra2 is an improved version of the green-to-red photoswitchable fluorescent protein Dendra, which is derived from the octocoral *Dendronephthya* sp.²⁶⁷ Dendra2 is capable of irreversible photoconversion from a green to a red fluorescent form, but can be used also as normal GFP or RFP vector. This modified version of the fluorophore has certain properties including a monomeric state, low phototoxic activation and efficient chromophore maturation, which make it suitable for real-time tracking of LC3 and SQSTM1 (Fig. 9; K. Kaarniranta, personal communication). Another alternative to mRFP or mCherry is to use the Venus

variant of YFP, which is brighter than mRFP and less sensitive to pH than GFP.²⁶⁸

The pH optimum of EGFP is important to consider when using GFP-LC3 constructs, as the original GFP-LC3 marker²⁶⁹ uses the EGFP variant, which may result in a reduced signal upon the formation of amphisomes or autolysosomes. An additional caveat when using the photoactivatable construct PA-GFP²⁶³ is that the process of activation by photons may induce DNA damage, which could, in turn, induce autophagy. Also, GFP is relatively resistant to denaturation, and boiling for 5 min may be needed to prevent the folded protein from being trapped in the stacking gel during SDS-PAGE.

As noted above (see *Western blotting and ubiquitin-like protein conjugation systems*), Atg4/ATG4 cleaves the residue(s) that follow the C-terminal glycine of Atg8/LC3 that will be conjugated to PE. Accordingly, it is critical that any chimeras be constructed with the fluorescent tag at the amino terminus of Atg8/LC3 (unless the goal is to monitor Atg4/ATG4 activity).

Finally, lysosomal inhibition needs to be carefully controlled. Prolonged inhibition of lysosomal hydrolases (>6 h) is likely to induce a secondary autophagic response triggered by the accumulated undigested autophagic cargo. This secondary autophagic response can complicate the analysis of the autophagic flux, making it appear more vigorous than it would in the absence of the lysosomal inhibitors.

Conclusion: The GFP-Atg8/LC3 processing assay, which monitors free GFP generated within the vacuole/lysosome, is a convenient way to follow autophagy, but it does not work in all cell types, and is not as easy to quantify as enzyme-based assays. Furthermore, the assay measures the flux of an autophagic carrier, which may not necessarily be equivalent to autophagic cargo flux.

d. GFP-Atg8/LC3 fluorescence microscopy

LC3B, or the protein tagged at its N terminus with a fluorescent protein such as GFP (GFP-LC3), has been used to monitor autophagy through indirect immunofluorescence or direct fluorescence microscopy (Fig. 10), measured as an increase in punctate LC3 or GFP-LC3.^{269,270} The detection of GFP-LC3/Atg8 is also useful for *in vivo* studies using transgenic organisms such as *Caenorhabditis elegans*,²⁷¹ *Dictyostelium discoideum*,²⁷² filamentous ascomycetes,²⁷³⁻²⁷⁷ *Ciona intestinalis*,²⁷⁸ *Drosophila melanogaster*,²⁷⁹⁻²⁸¹ *Arabidopsis thaliana*,²⁸² *Zea*

mays,²⁸³ *Trypanosoma brucei*,^{221,284,285} *Leishmania major*²⁸⁶⁻²⁸⁸ and mice.¹⁵³ It is also possible to use anti-LC3/Atg8 antibodies for immunocytochemistry or immunohistochemistry (IHC),^{197,289-294} procedures that have the advantages of detecting the endogenous protein, obviating the need for transfection and/or the generation of a transgenic organism, as well as avoiding potential artifacts resulting from overexpression. For example, high levels of overexpressed GFP-LC3 can result in its nuclear localization, although the protein can still relocate to the cytosol upon starvation. The use of imaging cytometry allows rapid and quantitative measures of the number of LC3 puncta and their relative number in individual or mixed cell types, using computerized assessment, enumeration, and data display (e.g., see refs. 44, 295). In this respect, the alternative use of an automated counting system may be helpful for obtaining an objective number of puncta per cell. For this purpose, the WatershedCounting3D plug-in for ImageJ may be useful.^{296,297} Changes in the number of GFP-Atg8 puncta can also be monitored using flow cytometry (see *Autophagic flux determination using flow and multispectral imaging cytometry*).²²¹

Monitoring the endogenous Atg8/LC3 protein obviously depends on the ability to detect it in the system of interest, which is not always possible. If the endogenous amount is below the level of detection, the use of an exogenous construct is warranted. In this case, it is important to consider the use of stable transformants versus transient transfections. On the one hand, stable transformants may have reduced background resulting from the lower gene expression, and artifacts resulting from recent exposure to transfection reagents (see below) are eliminated. Furthermore, with stable transformants more cells can be easily analyzed because nearly 100% of the population will express tagged LC3. On the other hand, a disadvantage of stable transfectants is that the integration sites cannot always be predicted, and expression levels may not be optimal. Therefore, it is worth considering the use of stable episomal plasmids that avoid the problem of unsuitable integration.²⁶⁴ An important advantage of transient transfection is that this approach is better for examining the immediate effects of the transfected protein on autophagy; however, the transient transfection approach restricts the length of time that the analysis can be performed, and consideration must be given to the induction of autophagy resulting from exposure to the transfection

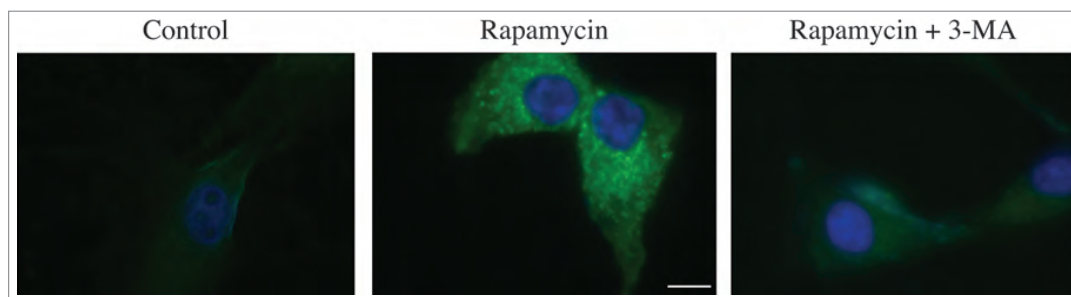

Figure 10. Changes in the detection and localization of GFP-LC3 upon the induction of autophagy. U87 cells stably expressing GFP-LC3 were treated with PBS, rapamycin (200 nM), or rapamycin in combination with 3-MA (2 mM) for 24 h. Representative fluorescence images of cells counterstained with DAPI (nuclei) are shown. Scale bar: 10 μ m. This figure was modified from Figure 6 published in Badr et al. Lanatoside C sensitizes glioblastoma cells to tumor necrosis factor-related apoptosis-inducing ligand and induces an alternative cell death pathway. *Neuro-Oncology*, 13(11):1213–24, 2011, by permission of Oxford University Press.

3795 reagents (see below). One word of caution is that optimizing
 the time of transient expression of GFP-LC3 is necessary, as
 some cell types (e.g., HeLa cells) may require 1 day for achiev-
 ing optimal expression to visualize GFP-LC3 puncta, whereas
 neuronal cell lines such as SH-SY5Y cells typically need at least
 3800 48 h of expression prior to performing GFP-LC3 puncta analy-
 ses. In addition, a double transfection can be used (e.g., with
 GFP-LC3 and the protein of interest) to visually tag the cells
 that express the protein being examined.

3805 A disadvantage of transfecting GFP-LC3 with liposomes is
 that frequently it leads to an unstable efficiency of transfection,
 causing a reduction in the number of cells effectively expressing
 GFP-LC3, and degradation of the plasmid, thus decreasing the
 numbers of GFP-LC3 puncta. Stable cell lines expressing GFP-
 LC3 can be generated using lentiviral systems and efficiently
 3810 selected through antibiotic resistance leading to uniform and
 prolonged expression levels. These stable cell lines are sensitive
 to autophagy inducers as measured by the LC3-II/LC3-I ratio
 by western blot, and also show increased numbers of cyto-
 plasmic GFP-LC3 puncta upon autophagic stimuli (unpub-
 lished results R. Muñoz-Moreno, R. I. Galindo, L. Barrado-Gil
 3815 and C. Alonso).

In conclusion, there is no simple rule for the use of stable
 versus transient transfections. When stable transfections are
 utilized through a nonlentiviral system it is worthwhile screen-
 ing for stable clones that give the best signal to noise ratio;
 3820 when transient transfections are used, it is worthwhile optimiz-
 ing the GFP-LC3 DNA concentration to give the best signal to
 noise ratio. In clones, the uniformity of expression of GFP-LC3
 facilitates “thresholding” when scoring puncta-positive cells
 (see below). However, there is also a need to be aware that a
 3825 single cell clone may not be representative of the overall pool.
 Using a pool of multiple selected clones may reduce artifacts
 that can arise from the selection and propagation of individual
 clones from a single transfected cell (although the use of a pool
 is also problematic as its composition will change over time).
 3830 Another possibility is using fluorescence-activated cell sorter
 (FACS) sorting to select a mixed stable population with uni-
 form GFP-LC3 expression levels.²⁹⁸ Optimization, together
 with including the appropriate controls (e.g., transfecting GFP-
 LC3^{G120A} as a negative control), will help overcome the effects
 3835 of the inherent variability in these analyses. For accurate inter-
 pretations, it is also important to assess the level of overexpres-
 sion of the GFP-LC3 constructs relative to endogenous LC3 by
 western blot.

3840 An additional use of GFP-LC3 is to monitor colocalization
 with a target during autophagy-related processes such as organ-
 elle degradation or the sequestration of pathogenic
 microbes.²⁹⁹⁻³⁰² Preincubation of cells stably expressing GFP-
 LC3 with leupeptin can help stabilize the GFP-LC3 signal dur-
 3845 ing fluorescence microscopy, especially under conditions of
 induced autophagic flux. Leupeptin is an inhibitor of lysosomal
 cysteine and serine proteases and will therefore inhibit degrada-
 tion of membrane-conjugated GFP-LC3 that is present within
 autolysosomes.

3850 Cautionary notes: Quantification of autophagy by measuring
 GFP-LC3 puncta (or LC3 by immunofluorescence) can,
 depending on the method used, be more tedious than monitor-
 ing LC3-II by western blot; however, the former may be more

sensitive and quantitative. Ideally, it is preferable to include
 both assays and to compare the 2 sets of results. In addition, if
 GFP-LC3 is being quantified, it is better to determine the num-
 3855 ber of puncta corresponding to GFP-LC3 on a per cell basis (or
 per cell area basis) rather than simply the total number (or per-
 centage) of cells displaying puncta. This latter point is critical
 because, even in nutrient-rich conditions, cells display some
 3860 basal level of GFP-LC3 puncta. There are, however, practical
 issues with counting puncta manually and reliably, especially if
 there are large numbers per cell. Nevertheless, manual scoring
 may be more accurate than relying on a software program, in
 which case it is important to ensure that only appropriate dots
 are being counted (applicable programs include ImageJ, Imaris,
 3865 and the open-source software CellProfiler³⁰³). Moreover, when
 autophagosome-lysosome fusion is blocked, larger autophago-
 some fusion, possibly due to autophagosome-autophago-
 some fusion, or to an inability to resolve individual
 3870 autophagosomes when they are present in large numbers.
 Although it is possible to detect changes in the size of GFP-
 Atg8/LC3 puncta by fluorescence microscopy, it is not possible
 to correlate size with autophagy activity without additional
 assay methods. Size determinations can be problematic by fluo-
 3875 rescence microscopy unless careful standardization is carried
 out,³⁰⁴ and size estimation on its own without considering
 puncta number per cell is not recommended as a method for
 monitoring autophagy; however, it is possible to quantify the
 fluorescence intensity of GFP-Atg8/LC3 at specific puncta,
 which does provide a valid measure of protein recruitment.³⁰⁵ 3880

In addition to autophagosome size, the number of puncta
 visible to the eye will also be influenced by both the level of
 expression of GFP-LC3 in a given cell (an issue that can be
 avoided by analyzing endogenous LC3 by immunofluores-
 3885 cence) and by the exposure time of the microscope, if using
 widefield microscopy. Another way to account for differential
 GFP-LC3 expression levels and/or exposure is to normalize the
 intensity of GFP-LC3 present in the puncta to the total GFP-
 LC3 intensity in the cell. This can be done either on the popula-
 3890 tion level³⁰⁶ or individual cell level.²⁹⁸ In many cell types it may
 be possible to establish a threshold value for the number of
 puncta per cell in conditions of “low” and “high” autophagy.³⁰⁷
 This can be tested empirically by exposing cells to autophagy-
 inducing and -blocking agents. Thus, cell populations showing
 3895 significantly greater proportions of cells with autophagosome
 numbers higher than the threshold in perturbation conditions
 compared to the control cells could provide quantitative evi-
 dence of altered autophagy. It is then possible to score the pop-
 ulation as the percentage of cells displaying numerous
 3900 autophagosomes. This approach will only be feasible if the
 background number of puncta is relatively low. For this
 method, it is particularly important to count a large number of
 cells and multiple representative sections of the sample. Typi-
 3905 cally, it is appropriate to score on the order of 50 or more cells,
 preferably in at least 3 different trials, depending on the partic-
 ular system and experiment, but the critical point is that this
 determination should be based on statistical power analysis.
 Accordingly, high-content imaging analysis methods enable
 3910 quantification of GFP-LC3 puncta (or overall fluorescence
 intensity) in thousands of cells per sample (e.g. see refs. 243,
 258, 308). When using automated analysis methods, care must

be taken to manually evaluate parameters used to establish background threshold values for different treatment conditions and cell types, particularly as many systems image at lower magnifications that may be insufficient to resolve individual puncta. Another note of caution is that treatments affecting cell morphology, leading to the “rounding-up” of cells for example, can result in apparent changes in the number of GFP-LC3 puncta per cell. To avoid misinterpretation of results due to such potential artifacts, manual review of cell images is highly recommended. If cells are rounding up due to apoptosis or mitosis, it is easy to automatically remove them from analysis based on nuclear morphology (using DAPI or Hoechst staining) or cell roundness. If levels of autophagy in the rounded up cells are of particular interest, images can be acquired as z-stacks and either analyzed as a z-series or processed to generate maximum projection or extended depth-of-field images and then analyzed.³⁰⁹

To allow comparisons by other researchers attempting to repeat these experiments, it is critical that the authors also specify the baseline number of puncta that are used to define “normal” or “low” autophagy. Furthermore, the cells should be counted using unbiased procedures (e.g., using a random start point followed by inclusion of all cells at regular intervals), and statistical information should be provided for both baseline and altered conditions, as these assays can be highly variable. One possible method to obtain unbiased counting of GFP-LC3 puncta in a large number of cells is to perform multispectral imaging flow cytometry (see *Autophagic flux determination using flow and multispectral imaging cytometry*).³¹⁰ Multispectral imaging flow cytometry allows characterization of single cells within a population by assessing a combination of morphology and immunofluorescence patterns, thereby providing statistically meaningful data.³¹¹ This method can also be used for endogenous LC3, and, therefore, is useful for nontransfected primary cells.³¹² For adherent cell cultures, one caution for flow cytometry is that the techniques necessary to produce single cell suspensions can cause significant injury to the cells, leading to secondary changes in autophagy. Therefore, staining for plasma membrane permeabilization (e.g., cell death) before versus after isolation is an important control, and allowing a period of recovery between harvesting the culture and staining is also advisable.³¹³

An important caveat in the use of GFP-LC3 is that this chimera can associate with aggregates, especially when expressed at high levels in the presence of aggregate-prone proteins, which can lead to a misinterpretation of the results.³¹⁴ Of note, GFP-LC3 can associate with ubiquitinated protein aggregates;³¹⁵ however, this does not occur if the GFP-LC3 is expressed at low levels (D.C. Rubinsztein, unpublished observations). These aggregates have been described in many systems and are also referred to as aggresome-like induced structures (ALIS),³¹⁵⁻³¹⁷ dendritic cell ALIS,³¹⁸ SQSTM1/p62 bodies/sequestosomes³¹⁹ and inclusions. Indeed, many pathogen-associated molecular patterns (PAMPs) described to induce the formation of autophagosomes in fact trigger massive formation of SQSTM1 bodies (LH Travassos, unpublished observations). Inhibition of autophagy in vitro and in vivo leads to the accumulation of these aggregates, suggesting a role for autophagy in mediating their clearance.^{315,316,320-322} One way to control for

background levels of puncta is to determine fluorescence from untagged GFP.

The receptor protein SQSTM1 is required for the formation of ubiquitinated protein aggregates in vitro (see *SQSTM1 and related LC3 binding protein turnover assays*).³¹⁹ In this case, the interaction of SQSTM1 with both ubiquitinated proteins and LC3 is thought to mediate delivery of these aggregates to the autophagy system.^{323,324} Many cellular stresses can induce the formation of aggregates, including transfection reagents,³¹⁵ or foreign DNA (especially if the DNA is not extracted endotoxin free). SQSTM1-positive aggregates are also formed by proteasome inhibition or puromycin treatment and can be found in cells exposed to rapamycin for extended periods where the rates of autophagy are elevated.³²⁵ Calcium phosphate transfection of COS7 cells or lipofectamine transfection of MEFs (R. Pinkas-Kramarski, personal communication), primary neurons (A.R. La Spada, personal communication) or neuronal cells (C.T. Chu, personal communication) transiently increases basal levels of GFP-LC3 puncta and/or the amount of LC3-II. One solution to this artifact is to examine GFP-LC3 puncta in cells stably expressing GFP-LC3; however, as transfection-induced increases in GFP-LC3 puncta and LC3-II are often transient, another approach is to use cells transfected with GFP, with cells subjected to a mock time-matched transfection as the background (negative) control. A lipidation-defective LC3 mutant where glycine 120 is mutated to alanine is targeted to these aggregates independently of autophagy (likely via its interaction with SQSTM1, see above); as a result, this mutant can serve as another specificity control.³¹⁵ When carrying out transfections it may be necessary to alter the protocol depending on the level of background fluorescence. For example, changing the medium and waiting 24 to 48 h after the transfection can help to reduce the background level of GFP-LC3 puncta that is due to the transfection reagent (M. I. Colombo, personal communication). Similarly, when using an mCherry-GFP-SQSTM1 double tag (see *Tandem mRFP/mCherry-GFP fluorescence microscopy*) in transient transfections it is best to wait 48 h after transfection to reduce the level of aggregate formation and potential inhibition of autophagy (T. Johansen, personal communication). An additional consideration is that, in addition to transfection, viral infection can activate stress pathways in some cells and possibly induce autophagy, again emphasizing the importance of appropriate controls, such as control viruses expressing GFP.³²⁶

Ubiquitinated protein aggregate formation and clearance appear to represent a cellular recycling process. Aggregate formation can occur when autophagy is either inhibited or when its capacity for degradation is exceeded by the formation of proteins delivered to the aggregates. In principle, formation of GFP-LC3-positive aggregates represents a component of the autophagy process. However, the formation of GFP-LC3-positive ubiquitinated protein aggregates does not directly reflect either the induction of autophagy (or autophagosome formation) or flux through the system. Indeed, formation of ubiquitinated protein aggregates that are GFP-LC3 positive can occur in autophagy-deficient cells.³¹⁵ Therefore, it should be remembered that GFP-LC3 puncta likely represent a mix of ubiquitinated protein aggregates in the cytosol, ubiquitinated protein aggregates within autophagosomes and/or more “conventional”

4030 phagophores and autophagosomes bearing other cytoplasmic
 cargo (this is one example where CLEM could help in resolving
 this question⁸⁴). In *Dictyostelium*, inhibition of autophagy leads
 to huge ubiquitinated protein aggregates containing SQSTM1
 and GFP-Atg8, when the latter is co-expressed; the large size of
 4035 the aggregates makes them easily distinguishable from auto-
 phagosomes. Saponin treatment has been used to reduce back-
 ground fluorescence under conditions where no aggregation of
 GFP-LC3 is detected in hepatocytes, GFP-LC3 stably-trans-
 fected HEK 293³²⁶ and human osteosarcoma cells, and in non-
 4040 transfected cells;³²⁷ however, because treatment with saponin
 and other detergents can provoke artifactual GFP-LC3 puncta
 formation,³²⁸ specificity controls need to be included in such
 experiments. In general, it is preferable to include additional
 assays that measure autophagy rather than relying solely on
 4045 monitoring GFP-LC3. In addition, we recommend that
 researchers validate their assays by demonstrating the absence
 or reversal of GFP-LC3 puncta formation in cells treated with
 pharmacological or RNA interference-based autophagy inhibi-
 tors (Table 1). For example, 3-MA is commonly used to inhibit
 4050 starvation- or rapamycin-induced autophagy,³²⁹ but it has no
 effect on BECN1-independent forms of autophagy,^{83,151} and
 some data indicate that this compound can also have stimula-
 tory effects on autophagy (see *Autophagy inhibitors and*
inducers).³³⁰

4055 Another general limitation of the GFP-LC3 assay is that
 it requires a system amenable to the introduction of an
 exogenous gene. Accordingly, the use of GFP-LC3 in pri-
 mary non-transgenic cells is more challenging. Here again,
 controls need to be included to verify that the transfection
 4060 protocol itself does not artifactually induce GFP-LC3 puncta
 or cause LC3 aggregation. Furthermore, transfection should
 be performed with low levels of constructs, and the trans-
 fected cells should be followed to determine 1) when suffi-
 cient expression for detection is achieved, and 2) that,
 4065 during the time frame of the assay, basal GFP-LC3 puncta
 remain appropriately low. In addition, the demonstration of
 a reduction in the number of induced GFP-LC3 puncta
 under conditions of autophagy inhibition is helpful. For
 some primary cells, delivering GFP-LC3 to precursor cells
 4070 by infection with recombinant lentivirus, retrovirus or ade-
 novirus,³³¹ and subsequent differentiation into the cell type
 of interest, is a powerful alternative to transfection of the
 already differentiated cell type.⁷⁴

To implement the scoring of autophagy via fluorescence
 4075 microscopy, one option is to measure pixel intensity. Since the
 expression of GFP-LC3 may not be the same in all cells—as
 discussed above—it is possible to use specific imaging software to
 calculate the standard deviation (SD) of pixel intensity within
 the fluorescence image and divide this by the mean intensity of
 4080 the pixels within the area of analysis. This will provide a ratio
 useful for establishing differences in the degree of autophagy
 between cells. Cells with increased levels of autophagic activity,
 and hence a greater number of autophagosomes in their cyto-
 sol, are associated with a greater variability in pixel intensity
 4085 (i.e., a high SD). Conversely, in cells where autophagy is not
 occurring, GFP-LC3 is uniformly distributed throughout the
 cytosol and a variation in pixel intensity is not observed (i.e., a
 low SD; M. Campanella, personal communication).

Although LC3-II is primarily membrane-associated, it is not
 necessarily associated with autophagosomes as is often
 4090 assumed; the protein is also found on phagophores, the precu-
 sors to autophagosomes, as well as on amphisomes and phago-
 somes (see *Western blotting and ubiquitin-like protein*
conjugation systems).^{183,332,333} Along these lines, yeast Atg8 can
 associate with the vacuole membrane independent of lipidation,
 4095 so that a punctate pattern does not necessarily correspond to
 autophagic compartments.³³⁴ Thus, the use of additional
 markers is necessary to specify the identity of an LC3-positive
 structure; for example, ATG12-ATG5-ATG16L1 would be
 present on a phagophore, but not an autophagosome, and thus
 4100 colocalization of LC3 with any of these proteins would indicate
 the former structure. In addition, the site(s) of LC3 conjugation
 to PE is not definitively known, and levels of Atg8-PE/LC3-II
 can increase even in autophagy mutants that cannot form auto-
 phagosomes.³³⁵ One method that can be used to examine LC3-
 4105 II membrane association is differential extraction in Triton X-
 114, which can be used with mammalian cells,³³¹ or western
 blot analysis of total membrane fractions following solubiliza-
 tion with Triton X-100, which is helpful in plants.^{214,215} Impor-
 tantly, we stress again that numbers of GFP-LC3 puncta,
 4110 similar to steady state LC3-II levels, reflect only a snapshot of
 the numbers of autophagy-related structures (e.g., autophago-
 somes) in a cell at one time, not autophagic flux.

Finally, we offer a general note of caution with regard to
 using GFP. First, the GFP tag is large, in particular relative to
 4115 the size of LC3; therefore, it is possible that a chimera may
 behave differently from the native protein in some respects.
 Second, GFP is not native to most systems, and as such it may
 be recognized as an aberrant protein and targeted for degrada-
 tion, which has obvious implications when studying autophagy.
 4120 Third, some forms of GFP tend to oligomerize, which may
 interfere with protein function and/or localization. Fourth,
 EGFP inhibits polyubiquitination³³⁶ and may cause defects in
 other cellular processes. Fifth, not all LC3 puncta represent
 LC3-II and correspond to autophagosomes.^{190,191,337,338}
 4125 Accordingly it would be prudent to complement any assays
 that rely on GFP fusions (to Atg8/LC3 or any protein) with
 additional methods that avoid the use of this fluorophore. Simi-
 larly, with the emergence of “super-resolution” microscopy
 methods such as photoactivated localization microscopy
 4130 (PALM), new tags are being used (e.g., the EosFP green to red
 photoconvertible fluorescent protein, or the Dronpa GFP-like
 protein) that will need to be tested and validated.³³⁹

Conclusion: GFP-LC3 provides a marker that is relatively
 4135 easy to use for monitoring autophagy induction (based on the
 appearance of puncta), or colocalization with cargo; however,
 monitoring this chimera does not determine flux unless utilized
 in conjunction with inhibitors of lysosomal fusion and/or deg-
 radation. In addition, it is recommended that results obtained
 4140 by GFP-LC3 fluorescence microscopy be verified by additional
 assays.

e. Tandem mRFP/mCherry-GFP fluorescence microscopy

A fluorescence assay that is designed to monitor flux relies
 on the use of a tandem monomeric RFP-GFP-tagged LC3
 4145 (tfLC3; Fig. 11).²⁶⁴ The GFP signal is sensitive to the acidic
 and/or proteolytic conditions of the lysosome lumen,

Table 1. Genetic and pharmacological regulation of autophagy.¹

Method	Comments
1. 3-methyladenine	A PtdIns3K inhibitor that effectively blocks an early stage of autophagy by inhibiting the class III PtdIns3K, but not a specific autophagy inhibitor. 3-MA also inhibits the class I PI3K and can thus, at suboptimal concentrations in long-term experiments, promote autophagy in some systems, as well as affect cell survival through AKT and other kinases. 3-MA does not inhibit BECN1-independent autophagy.
2. 10-NCP	10-(4'-N-diethylamino)butyl)-2-chlorophenoxazine; an AKT inhibitor that induces autophagy in neurons. ¹²⁰¹
3. 17-AAG	An inhibitor of the HSP90-CDC37 chaperone complex; induces autophagy in certain systems (e.g., neurons), but impairs starvation-induced autophagy and mitophagy in others by promoting the turnover of ULK1. ⁴⁵⁸
4. Akti-1/2	An allosteric inhibitor of AKT1 and AKT2 that promotes autophagy in B-cell lymphoma. ¹⁴⁹⁶
5. AR7	AR7 was developed as a highly potent and selective enhancer of CMA through antagonizing RARA/RAR α ; AR7 is the first small molecule developed to selectively stimulate CMA without affecting macroautophagy. ¹⁴⁹⁷
6. ARN5187	Lysosomotropic compound with a dual inhibitory activity against the circadian regulator NR1D2/REV-ERB β and autophagy. ¹⁴⁹⁸
7. ATG4 ^{C74A}	An active site mutant of ATG4 that is defective for autophagy. ¹⁴⁹⁹
8. Bafilomycin A ₁	A V-ATPase inhibitor that causes an increase in lysosomal/vacuolar pH, and, ultimately, blocks fusion of autophagosomes with the vacuole; the latter may result from inhibition of ATP2A/SERCA. ²²⁶
9. Betulinic acid	A pentacyclic triterpenoid that promotes parallel damage in mitochondrial and lysosomal compartments, and, ultimately, jeopardizes lysosomal degradative capacity. ²³⁵
10. Calcium	An autophagy activator that can be released from ER or lysosomal stores under stress conditions; however, calcium can also inhibit autophagy. ^{216,1246}
11. Chloroquine, NH ₄ Cl	Lysosomotropic compounds that elevate/neutralize the lysosomal/vacuolar pH. ¹⁶³
12. DFMO	α -difluoromethylornithine, an irreversible inhibitor of ODC1 (ornithine decarboxylase 1) that blocks spermidine synthesis and ATG gene expression. ¹⁵⁰⁰
13. E-64d	A membrane-permeable cysteine protease inhibitor that can block the activity of a subset of lysosomal hydrolases; should be used in combination with pepstatin A to inhibit lysosomal protein degradation.
14. ESC8	A cationic estradiol derivative that induces autophagy and apoptosis simultaneously by downregulating the MTOR kinase pathway in breast cancer cells.
15. Everolimus	An inhibitor of MTORC1 that induces both autophagy and apoptosis in B-cell lymphoma primary cultures. ¹⁴⁹⁶
16. Fumonisin B1	An inhibitor of ceramide synthesis that interferes with macroautophagy.
17. Gene deletion	This method provides the most direct evidence for the role of an autophagic component; however, more than one gene involved in autophagy should be targeted to avoid indirect effects.
18. HMOX1 induction	Mitophagy and the formation of iron-containing cytoplasmic inclusions and corpora amylacea are accelerated in HMOX1-transfected rat astroglia and astrocytes of GFAP HMOX1 transgenic mice. Heme derived ferrous iron and carbon monoxide, products of the heme oxygenase 1 reaction, promote macroautophagy in these cells. ¹⁵⁰¹⁻¹⁵⁰³
19. Knockdown	This method (including miRNA, RNAi, shRNA and siRNA) can be used to inhibit gene expression and provides relatively direct evidence for the role of an autophagic component. However, the efficiency of knockdown varies, as does the stability of the targeted protein. In addition, more than one gene involved in autophagy should be targeted to avoid misinterpreting indirect effects.
20. KU-0063794	An MTOR inhibitor that binds the catalytic site and activates autophagy. ^{341,1504}
21. Leupeptin	An inhibitor of cysteine, serine and threonine proteases that can be used in combination with pepstatin A and/or E-64d to block lysosomal protein degradation. Leupeptin is not membrane permeable, so its effect on cathepsins may depend on endocytic activity.
22. microRNA	Can be used to reduce the levels of target mRNA(s) or block translation.
23. MLN4924	A small molecule inhibitor of NAE (NEDD8 activating enzyme), ¹⁵⁰⁵ induces autophagy by blockage of MTOR signals via DEPTOR and the HIF1A-DDIT4/REDD1-TSC1/2 axis as a result of inactivation of cullin-RING ligases. ¹⁵⁰⁶⁻¹⁵⁰⁸
24. NAADP-AM	Activates the lysosomal TPCN/two-pore channel and induces autophagy. ¹²²⁶
25. NED-19	Inhibits the lysosomal TPCN and NAADP-induced autophagy. ¹²²⁶
26. NVP-BEZ235	A dual inhibitor of PIK3CA/p110 and the MTOR catalytic site that activates autophagy. ^{1509,1510}
27. Pathogen-derived	Virally-encoded autophagy inhibitors including HSV-1 ICP34.5, Kaposi sarcoma-associated herpesvirus vBCL2, γ -herpesvirus 68 M11, ASFV vBCL2, HIV-1 Nef and influenza A virus M2. ^{566,893,897,898,903}
28. Pepstatin A	An aspartyl protease inhibitor that can be used to partially block lysosomal degradation; should be used in combination with other inhibitors such as E-64d. Pepstatin A is not membrane permeable.
29. Protease inhibitors	These chemicals inhibit the degradation of autophagic substrates within the lysosome/vacuole lumen. A combination of inhibitors (e.g., leupeptin, pepstatin A and E-64d) is needed for complete blockage of degradation.
30. PMI	p62 (SQSTM1)-mediated mitophagy inducer is a pharmacological activator of autophagic selection of mitochondria that operates without collapsing the mitochondrial membrane potential ($\Delta\Psi_m$) and hence by exploiting the autophagic component of the process. ⁷¹⁴
31. Rapamycin	Binds to FKBP1A/FKBP12 and inhibits MTORC1; the complex binds to the FRB domain of MTOR and limits its interaction with RPTOR, thus inducing autophagy, but only providing partial MTORC1 inhibition. Rapamycin also inhibits yeast TOR.
32. Resveratrol	A natural polyphenol that affects many proteins ¹⁵¹¹ and induces autophagy via activation of AMPK. ^{1512,1513}
33. RNAi	Can be used to inhibit gene expression.
34. RSVAs	Synthetic small-molecule analogs of resveratrol that potently activate AMPK and induce autophagy. ¹⁵¹⁴
35. Saikosaponin-d	A natural small-molecule inhibitor of ATP2A/SERCA that induces autophagy and autophagy-dependent cell death in apoptosis-resistant cells. ¹⁵¹⁵
36. Tat-Beclin 1	A cell penetrating peptide that potently induces macroautophagy. ^{1081,1227}
37. Thapsigargin	An inhibitor of ATP2A/SERCA that inhibits autophagic sequestration through the depletion of intracellular Ca ²⁺ stores; ^{216,1516} however, thapsigargin may also block fusion of autophagosomes with endosomes by interfering with recruitment of RAB7, resulting in autophagosome accumulation. ¹⁵¹⁷
38. TMS	Trans-3,5,4-trimethoxystilbene upregulates the expression of TRPC4, resulting in MTOR inhibition. ¹⁵¹⁸
39. Torin1	A catalytic MTOR inhibitor that induces autophagy and provides more complete inhibition than rapamycin (it inhibits all forms of MTOR). ¹¹⁹⁴
40. Trehalose	An inducer of autophagy that may be relevant for the treatment of different neurodegenerative diseases. ^{1242,1519,1520}
41. Tunicamycin	A glycosylation inhibitor that induces autophagy due to ER stress. ¹⁵²¹
42. Vacuolin-1	A RAB5A activator that reversibly blocks autophagosome-lysosome fusion. ¹⁵²²
43. Vinblastine	A depolymerizer of both normal and acetylated microtubules that interferes with autophagosome-lysosome fusion. ²²⁷
44. Wortmannin	An inhibitor of PI3K and PtdIns3K that blocks autophagy, but not a specific inhibitor (see 3-MA above).

¹This table is not meant to be complete, as there are many compounds and genetic methods that regulate autophagy, and new ones are being discovered routinely.

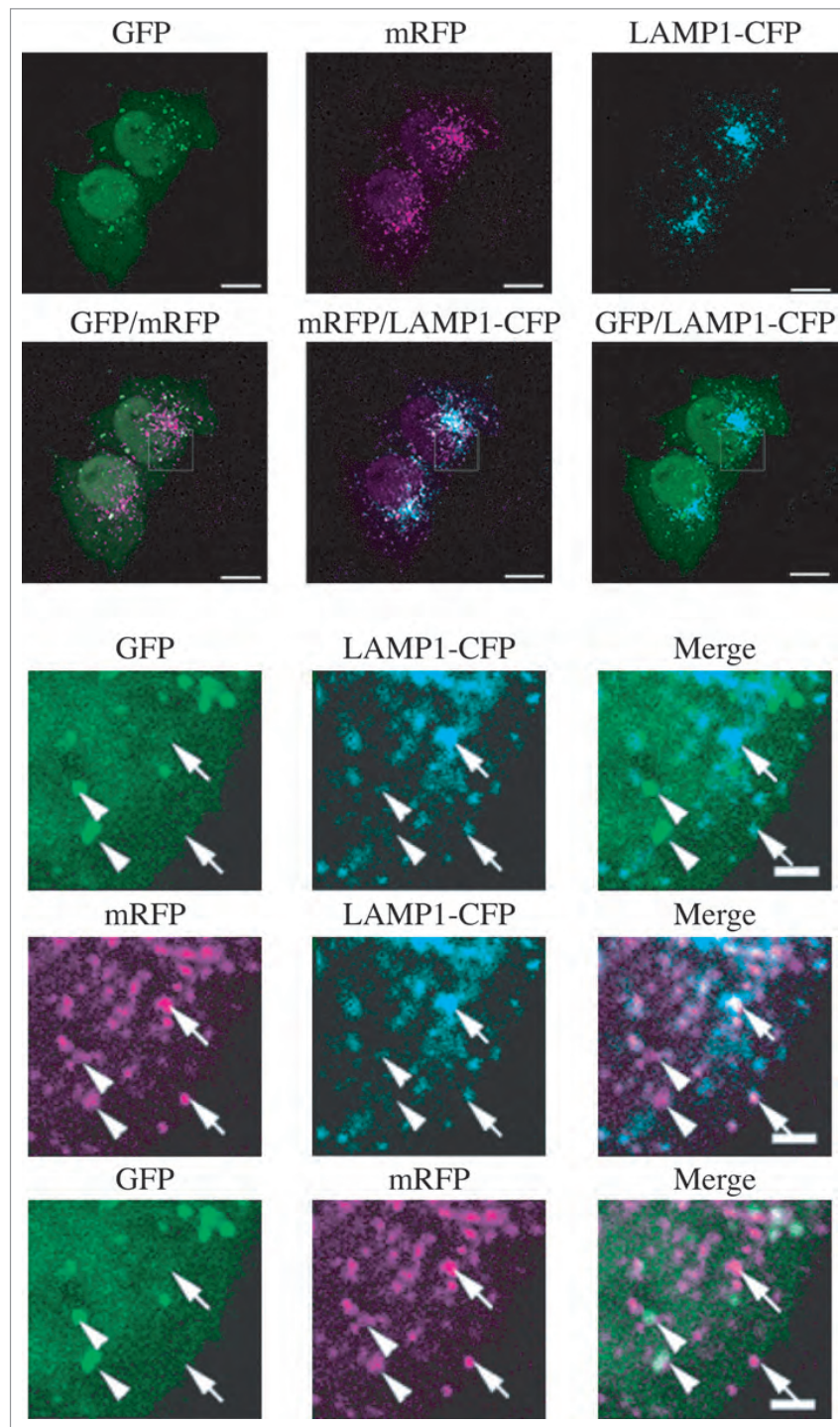

Figure 11. The GFP and mRFP signals of tandem fluorescent LC3 (tFLC3, mRFP-GFP-LC3) show different localization patterns. HeLa cells were cotransfected with plasmids expressing either tFLC3 or LAMP1-CFP. Twenty-four h after the transfection, the cells were starved in Hanks balanced salt solution for 2 h, fixed and analyzed by microscopy. The lower panels are a higher magnification of the upper panels. Bar: 10 μm in the upper panels and 2 μm in the lower panels. Arrows in the lower panels point to (or mark the location of) typical examples of colocalized signals of mRFP and LAMP1. Arrowheads point to (or mark the location of) typical examples of colocalized particles of GFP and mRFP signals. This figure was previously published in ref. 264, and is reproduced by permission of Landes Bioscience, copyright 2007.

whereas mRFP is more stable. Therefore, colocalization of both GFP and mRFP fluorescence indicates a compartment that has not fused with a lysosome, such as the phagophore or an autophagosome. In contrast, a mRFP signal without GFP corresponds to an amphisome or autolysosome. Other fluorophores such as mCherry are also suitable instead of mRFP,³¹⁹ and an image-recognition algorithm has been developed to quantify flux of the reporter to acidified

4155 compartments.³⁴⁰⁻³⁴² One of the major advantages of the
 tandem mRFP/mCherry-GFP reporter method is that it
 enables simultaneous estimation of both the induction of
 autophagy and flux through autophagic compartments with-
 out requiring the use of any lysosomal inhibitors. The com-
 4160 petence of lysosomal digestion of the substrate requires
 additional analysis using methods described above. The use
 of more than one time point allows visualization of
 increased early autophagosomes followed by increases in
 late autophagosomes as an additional assurance that flux
 4165 has been maintained.³⁴³ In addition, this method can be
 used to monitor autophagy in high-throughput drug screen-
 ing studies.³⁴¹ The quantification of “yellow only” (where
 the yellow signal results from merging the red and green
 channels) and “red only” dots in a stable tandem-fluores-
 cent LC3-reporter cell line can be automated by a Cellomics
 4170 microscope that can be used to assess a huge population of
 cells (1,000 or more) over a large number of random fields
 of view.^{233,344} Notably, organelle-specific variations of the
 tandem mRFP/mCherry-GFP reporter system have success-
 4175 fully been used to analyze selective types of autophagy, such
 as pexophagy³⁴⁵ and mitophagy^{346,347} in mammalian cells.

An alternative dual fluorescence assay involves the Rosella
 pH biosensor. This assay monitors the uptake of material to the
 lysosome/vacuole and complements the use of the tandem
 mRFP/mCherry-GFP reporter. The assay is based upon the
 4180 genetically encoded dual color-emission biosensor Rosella, a
 fusion between a relatively pH-stable fast-maturing RFP vari-
 ant, and a pH-sensitive GFP variant. When targeted to specific
 cellular compartments or fused to an individual protein, the
 Rosella biosensor provides information about the identity of
 4185 the cellular component being delivered to the lysosome/vacuole
 for degradation. Importantly, the pH-sensitive dual color fluo-
 rescence emission provides information about the environment
 of the biosensor during autophagy of various cellular compo-
 nents. In yeast, Rosella has been successfully used to monitor
 4190 autophagy of cytosol, mitochondria (mitophagy) and the
 nucleus (nucleophagy).³⁴⁸⁻³⁵⁰ Furthermore, the Rosella biosen-
 sor can be used as a reporter under various conditions
 including nitrogen depletion-dependent induction of autophagy.
 4195 ^{348,349} The Rosella biosensor can also be expressed in mam-
 malian cells to follow either nonselective autophagy
 (cytoplasmic turnover), or mitophagy.³⁴⁹

Cautionary notes: The use of tandem mRFP/mCherry-GFP-
 LC3/Atg8 reporters in live imaging experiments can be compli-
 4200 cated by the motion of LC3/Atg8 puncta. As a consequence,
 conventional confocal microscopy may not allow visualization
 of colocalized mRFP/mCherry-GFP puncta. In this case, GFP
 colocalized puncta represent newly formed autophagic struc-
 tures whereas mRFP/mCherry-only puncta are ambiguous.
 4205 Spinning disk confocal microscopy or rapid acquisition times
 may be required for imaging tandem mRFP/mCherry-GFP
 proteins, although these techniques require a brighter fluo-
 rescent signal associated with what may be undesirably higher lev-
 els of transgene expression. One solution is to use the
 4210 mTagRFP-mWasabi-LC3 chimera,³⁵¹ as mTagRFP is brighter
 than mRFP1 and mCherry, and mWasabi is brighter than
 EGFP.³⁵² Another possibility is to use fixed cells; however, this
 presents an additional concern: The use of tandem mRFP/

mCherry-GFP relies on the quenching of the GFP signal in the
 acidic autolysosome; however, fixation solutions are often neu-
 4215 tral or weak bases, which will increase the pH of the entire cell.
 Accordingly, the GFP signal may be restored after fixation
 (Fig. 12), which would cause an underestimation of the amount
 of signal that corresponds only to RFP (i.e., in the autolysos-
 4220 some). Thus, the tissue or cell samples must be properly proc-
 essed to avoid losing the acidic environment of the
 autolysosomes. In addition, there may be weak fluorescence of
 EGFP even in an acidic environment (pH between 4 and
 5).^{263,331} Therefore, it may be desirable to choose a monomeric
 4225 green fluorescent protein that is more acid sensitive than EGFP
 for assaying autophagic flux.

Another caution in the interpretation of the tandem fluo-
 rescent marker is that colocalization of GFP and mRFP/mCherry
 might also be seen in the case of impaired proteolytic degrada-
 4230 tion within autolysosomes or altered lysosomal pH. Finally,
 expression of tandem mRFP-GFP-LC3 is toxic to some cancer
 cell lines relative to GFP-LC3 or RFP-LC3 (K.S. Choi, personal
 communication). The cytotoxicity of DsRed and its variants
 such as mRFP1 is associated with downregulation of BCL2L1/
 Bcl-x_L.³⁵³ In contrast to mRFP-GFP-LC3, overexpression of
 4235 mTagRFP-mWasabi-LC3 does not appear to be toxic to HeLa
 cells (J. Lin, personal communication).

The Rosella assay has not been tested in a wide range of
 mammalian cell types. Accordingly, the sensitivity and the spec-
 4240 ificity of the assay must be verified independently until this
 method has been tested more extensively and used more widely.

Finally, it may be desirable to capture the dynamic behavior
 of autophagy in real time, to generate data revealing the rate of
 formation and clearance of autophagosomes over time, rather
 than single data points. For example, by acquiring signals from
 4245 2 fluorescent constructs in real time, the rate of change in
 colocalization signal as a measure of the fusion rate and recy-
 cling rate between autophagosomes and lysosomes can be
 assessed.³⁵⁴ Importantly, due to the integral dynamic relation-
 ship of autophagic flux with the onset of apoptosis and necro-
 4250 sis, it is advantageous to monitor cell death and autophagic flux
 parameters concomitantly over time, which FRET-based
 reporter constructs make possible.³⁵⁵

In addition, as the metabolic control of autophagy is becom-
 4255 ing increasingly clear, highlighting a tight network between the
 autophagy machinery, energy sensing pathways and the cell's
 metabolic circuits,^{356,357} mitochondrial parameters such as fis-
 sion and fusion rate as well as the cell's ATP demand should be
 monitored and correlated with autophagic flux data. This will
 4260 provide a better understanding on the variability of autophagy
 and cell death susceptibility.

Tandem fluorescent markers show real-time changes in
 autophagosome fusion with lysosomes, due to entry into an
 acidic environment; however, fusion is not definitive evidence
 of substrate or carrier degradation. Lysosomes may be able to
 4265 fuse, but be unable to degrade newly delivered cargo, as occurs
 in some lysosomal storage diseases. Best practice would be to
 perform an autophagic flux assay in parallel with quantification
 of tandem fluorescent markers to confirm completion of carrier
 flux.
 4270

Conclusion: The use of tandem fluorescent constructs,
 which display different emission signals depending on the

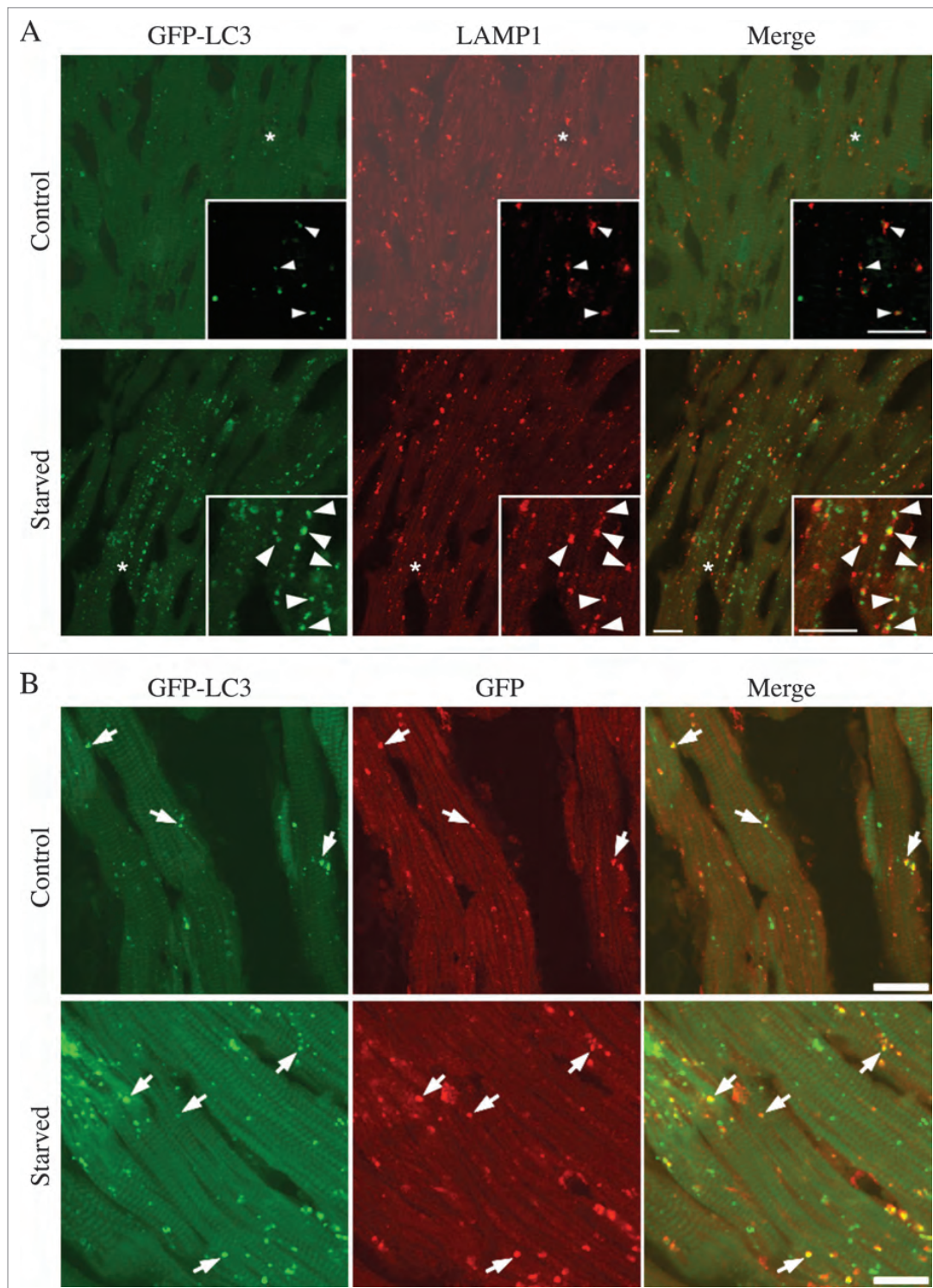

Figure 12. GFP fluorescence in the autolysosome can be recovered upon neutralization of the pH. (A) GFP-LC3 emits green fluorescence in the autolysosomes of post-mortem processed heart sections. Cryosections of 3.8% paraformaldehyde fixed ventricular myocardium from 3-week-old GFP-LC3 transgenic mice at the baseline (control) or starved for 24 h (starved) were processed for immunostaining using a standard protocol (buffered at pH 7.4). Most of the GFP-LC3 puncta are positive for LAMP1, suggesting that the autolysosomes had recovered GFP fluorescence. (B) Colocalization between GFP-LC3 direct fluorescence (green) and indirect immunostaining for GFP (red). Sections processed as in (A) were immunostained for GFP using a red fluorescence-tagged secondary antibody, and the colocalization with GFP fluorescence was examined by confocal microscopy. Almost all of the red puncta emit green fluorescence. Image provided by X. Wang.

environment (in particular, GFP fluorescence is sensitive to an acidic pH), provides a convenient way to monitor autophagic flux in many cell types.

f. Autophagic flux determination using flow and multispectral imaging cytometry

Whereas fluorescence microscopy, in combination with novel autophagy probes, has permitted single-cell analysis of autophagic flux, automation for allowing medium- to high-throughput analysis has been challenging. A number of methods have been developed that allow the determination of autophagic flux using flow cytometry,^{225,311,327,358-361} and commercial kits are now available for monitoring autophagy by flow cytometry. These approaches make it possible to capture data or, in specialized instruments, high-content, multiparametric images of cells in flow (at rates of up to 1,000 cells/sec for imaging, and higher in nonimaging flow cytometers), and are particularly useful for cells that grow in suspension. Optimization of image analysis permits the study of cells with heterogeneous LC3 puncta, thus making it possible to quantify autophagic flux accurately in situations that might perturb normal processes (e.g., microbial infection).^{360,362} Since EGFP-LC3 is a substrate for autophagic degradation, total fluorescence intensity of EGFP-LC3 can be used to indicate levels of autophagy in living mammalian cells.³⁵⁸ When autophagy is induced, the decrease in total cellular fluorescence can be precisely quantified in large numbers of cells to obtain robust data. In another approach, soluble EGFP-LC3-I can be depleted from the cell by a brief saponin extraction so that the total fluorescence of EGFP-LC3 then represents that of EGFP-LC3-II alone (Fig. 13A).^{326,327} Since EGFP-LC3 transfection typically results in high relative levels of EGFP-LC3-I, this treatment significantly reduces the background fluorescence due to nonautophagosome-associated reporter protein. By comparing treatments in the presence or absence of lysosomal degradation inhibitors, subtle changes in the flux rate of the GFP-LC3 reporter construct can be detected. If it is not desirable to treat cells with lysosomal inhibitors to determine rates of

autophagic flux, a tandem mRFP/mCherry-EGFP-LC3 (or similar) construct can also be used for autophagic flux measurements in flow cytometry experiments (see *Tandem mRFP/mCherry-GFP fluorescence microscopy*).³⁵⁹

These methods, however, require the cells of interest to be transfected with reporter constructs. Since the saponin extraction method can also be combined with intracellular staining for endogenous LC3 protein, subtle changes in autophagic flux can be measured without the need for reporter transfections (Fig. 13B).

Cautionary notes: Care must be taken when applying flow cytometry measurements to adherent cells, particularly neurons and other cells with interdigitated processes, as the preparation of single cell suspensions entails significant levels of plasma membrane disruption and injury that can secondarily induce autophagy.

Users of the saponin extraction method should carefully titrate saponin concentrations and times of treatment to ensure specific extraction of LC3-I in their systems. Also, it has been observed in some cell types that saponin treatment can lead to nonautophagic aggregation of LC3,³²⁸ which should be controlled for in these assays (see *GFP-Atg8/LC3 fluorescence microscopy*).

Cell membrane permeabilization with digitonin and extraction of the nonmembrane-bound form of LC3 allows combined staining of membrane-associated LC3-II protein and any markers for detection of autophagy in relation to other cellular events/processes. Based on this approach, a method for monitoring autophagy in different stages of the cell cycle was developed.³⁶³ Thus, the presence of basal or starvation-induced autophagy is detected in G₁, S, and G₂/M phases of the cell cycle in MEFs with doxycycline-regulated ATG5 expression. In these experiments cells were gated based on their DNA content and the relative intensity of GFP-LC3-II and LC3-II expression. This approach might also be used for the detection of autophagic flux in different stages of the cell cycle or subG₁ apoptotic cell population by measuring accumulation of LC3-II in the presence or absence of lysosomal inhibitors.

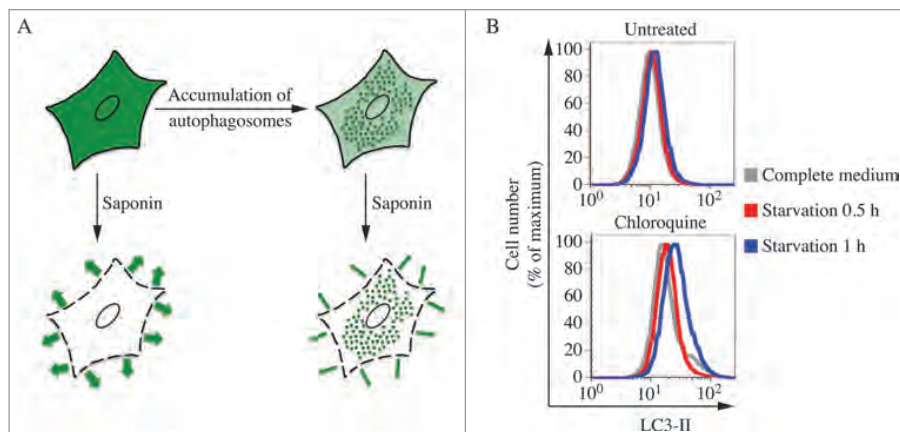

Figure 13. Saponin extraction allows quantification of LC3-II fluorescence by FACS. (A) Schematic diagram of the effects of the saponin wash. Due to the reorganization of the EGFP-LC3 reporter protein, induction of autophagosome formation does not change the total levels of fluorescence in EGFP-LC3-transfected cells. However, extraction of EGFP-LC3-I with saponin results in a higher level of fluorescence in cells with proportionally higher levels of EGFP-LC3-II-containing autophagosomes. This figure was previously published in ref. 327. (B) Saponin extraction can also be used to measure flux of endogenous LC3 protein. Human osteosarcoma cells were starved of amino acids and serum by incubation in EBSS, for the indicated times in the presence or absence of a 1 h chloroquine (50 μ M) treatment. Cells were then washed with PBS containing 0.05% saponin and processed for FACS analysis for endogenous LC3. Image provided by K.E. Eng and G.M. McInerney.

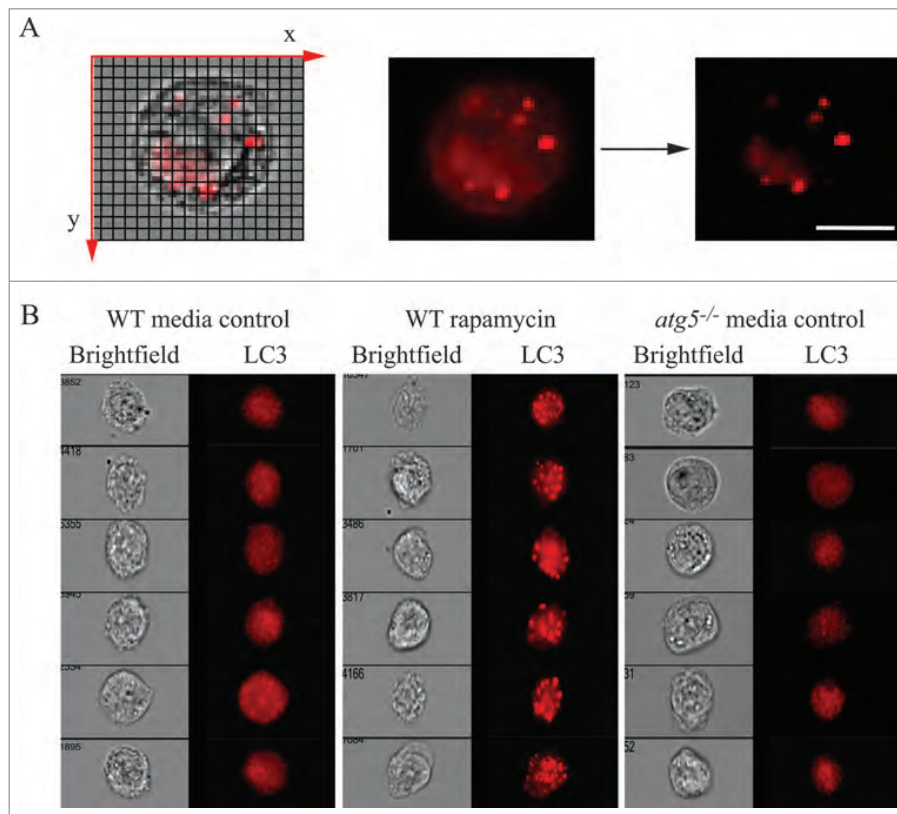

Figure 14. Assessing autophagy with multispectral imaging cytometry. (A) Bright Detail Intensity (BDI) measures the foreground intensity of bright puncta (that are 3 pixels or less) within the cell image. For each cell, the local background around the spots is removed before intensity calculation. Thus, autophagic cells with puncta have higher BDI values. (B) Media control (untreated wild type), rapamycin-treated wild-type and *atg5*^{-/-} MEFs were gated based on BDI. Representative images of cells with high or low BDI values. Scale bar: 10 μ m. Images provided by M.L. Albert.

Although GFP-LC3 can be used as a reporter for flow cytometry, it is more stable (which is not necessarily ideal for flux measurements) than GFP-SQSTM1 or GFP-NBR1 (NBR1 is a selective autophagic substrate with structural similarity to SQSTM1³⁶⁴). GFP-SQSTM1 displays the largest magnitude change following the induction of autophagy by amino acid deprivation or rapamycin treatment, and may thus be a better marker for following autophagic flux by this method (confirmed in SH-SY5Y neuronal cell lines stably expressing GFP-SQSTM1; E.M. Valente, personal communication).³⁶⁵

Conclusion: Medium- to high-throughput analysis of autophagy is possible using flow and multispectral imaging cytometry (Fig. 14). The advantage of this approach is that larger numbers of cells can be analyzed with regard to GFP-LC3 puncta, cell morphology and/or autophagic flux, and concomitant detection of surface markers can be included, potentially providing more robust data than is achieved with other methods. A major disadvantage, however, is that flow cytometry only measures changes in total GFP-LC3 levels, which can be subject to modification by changes in transcription or translation, or by pH, and this approach cannot accurately evaluate localization (e.g., to autophagosomes) or lipidation (generation of LC3-II) without further permeabilization of the cell.

g. Immunohistochemistry

Immunodetection of ATG proteins (particularly LC3 and BECN1) has been reported as a prognostic factor in various human carcinomas, including lymphoma,^{197,366} breast carcinoma,³⁶⁷ endometrial adenocarcinoma,^{368,369} head and neck squamous cell carcinoma,³⁷⁰⁻³⁷² hepatocellular carcinoma,^{373,374} gliomas,³⁷⁵ non-small cell lung carcinomas,³⁷⁶ pancreatic³⁷⁷ and colon adenocarcinomas,³⁷⁸⁻³⁸⁰ as well as in cutaneous and uveal melanomas.^{381,382} Unfortunately, the reported changes often reflect overall diffuse staining intensity rather than appropriately compartmentalized puncta. Therefore, the observation of increased levels of diffuse LC3 staining (which may reflect a decrease in autophagy) should not be used to draw conclusions that autophagy is increased in cancer or other tissue samples. Importantly, this kind of assay should be performed as recommended by the Reporting Recommendations for Tumor Marker Prognostic Studies (REMARK).³⁸³ As we identify new drugs for modulating autophagy in clinical applications, this type of information may prove useful in the identification of subgroups of patients for targeted therapy.³⁸⁴⁻³⁸⁶

In mouse and rat tissues, endogenous LC3, ATG4B, and ATG9A have been detected by immunohistochemical analyses using both paraffin sections and cryosections.^{293,387-389} When autophagosomes are absent, the localization pattern of LC3 in

the cells of various tissues is diffuse and cytosolic. Moreover, intense fibrillary staining of LC3 is detectable along dendrites of intact neurons, whereas granular staining for LC3 appears mainly in the perikarya of neurons in CTSD- or CTSB- and CTSL-deficient mouse brains.²⁹³ LC3 puncta are also observed in mice in the peripheral nerves, specifically in Schwann cells after neurodegeneration,³⁹⁰ and Paneth cells of the small intestine from human Crohn disease patients and mouse models of intestinal inflammation driven by ER-stress exhibit strong LC3 puncta staining.^{391,392} In various neurodegenerative states, LC3 puncta may be numerous in neurites, especially within dystrophic swellings and, in many cases, these vacuoles are amphisomes or autolysosomes, reflecting the delayed or inhibited degradation of LC3 despite the presence of abundant hydrolase activity.^{57,66} In developing inner ear and retinal tissue in chicken, BECN1 is detected by immunofluorescence; in chick retina AMBRA1 is also detected.³⁹³⁻³⁹⁵ Finally, in non-mammalian vertebrates, BECN1 was detected during follicular atresia in the ovary of 3 fish species using paraffin sections; a punctate immunostaining for BECN1 is scattered throughout the cytoplasm of the follicular cells when they are in intense phagocytic activity for yolk removal.³⁹⁶

Cautionary notes: One problem with LC3 IHC is that in some tissues this protein can be localized in structures other than autophagosomes. For example, in murine hepatocytes and cardiomyocytes under starved conditions, endogenous LC3 is detected not only in autophagosomes but also on lipid droplets.³⁹⁷ In neurons in ATG7-deficient mice, LC3 accumulates in ubiquitin- and SQSTM1-positive aggregates.³⁹⁸ In neurons in aging or neurodegenerative disease states, LC3 is commonly present in autolysosomes and may be abundant in lipofuscin and other lysosomal residual bodies.⁵⁷ Thus, immunodetection of LC3 in cytoplasmic granules is not sufficient to monitor autophagy in vivo. To evaluate autophagy by the methods of immunohistochemistry, it is necessary to identify the autophagosomes directly using the ABC technique for TEM observation (see *Transmission electron microscopy*).⁷⁷

Conclusion: It has not been clearly demonstrated that IHC of ATG proteins in tissues corresponds to autophagy activity, and this area of research needs to be further explored before we can make specific recommendations.

3. SQSTM1 and related LC3 binding protein turnover assays

In addition to LC3, SQSTM1/p62 or other receptors such as NBR1, can also be used as protein markers, at least in certain settings.^{26,399} For example, SQSTM1 can be detected as puncta by IHC in cancer cells, similar to LC3.³⁷² The SQSTM1 protein serves as a link between LC3 and ubiquitinated substrates.⁸⁴ SQSTM1 and SQSTM1-bound polyubiquitinated proteins become incorporated into the completed autophagosome and are degraded in autolysosomes, thus serving as an index of autophagic degradation (Fig. 15). Inhibition of autophagy correlates with increased levels of SQSTM1 in mammals and *Drosophila*, suggesting that steady state levels of this protein reflect the autophagic status.^{61,389,400-404} Similarly, decreased SQSTM1 levels are associated with autophagy activation. The

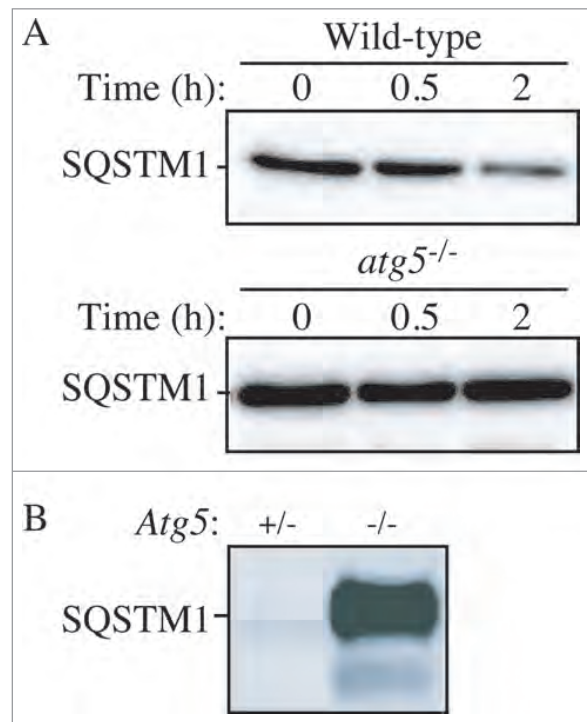

Figure 15. Regulation of the SQSTM1 protein during autophagy. (A) The level of SQSTM1 during starvation. *Atg5*^{+/+} and *atg5*^{-/-} MEFs were cultured in DMEM without amino acids and serum for the indicated times, and then subjected to immunoblot analysis using anti-SQSTM1 antibody (Progen Biotechnik, GP62). This figure was previously published in ref. 26, and is reproduced by permission of Landes Bioscience, copyright 2007. (B) The level of SQSTM1 in the brain of neural-cell specific *Atg5* knockout mice. Image provided by T. Hara.

phosphorylation of SQSTM1 at Ser403 appears to regulate its role in the autophagic clearance of ubiquitinated proteins, and anti-phospho-SQSTM1 antibodies can be used to detect the modified form of the protein.³²⁴

Cautionary notes: SQSTM1 changes can be cell type and context specific. In some cell types, there is no change in the overall amount of SQSTM1 despite strong levels of autophagy induction, verified by the tandem mRFP/mCherry-GFP-LC3 reporter as well as ATG7- and lysosome-dependent turnover of cargo proteins (C.T. Chu, personal observation). In other contexts, a robust loss of SQSTM1 does not correlate with increased autophagic flux as assessed by a luciferase-based measure of flux;²⁴⁵ a decrease of SQSTM1 can even relate to a blockage of autophagy due to cleavage of the protein, together with other autophagy proteins, by caspases or calpains.⁴⁰⁵ SQSTM1 may be transcriptionally upregulated under certain conditions,^{317,406-409} further complicating the interpretation of results. For example, SQSTM1 upregulation, and at least transient increases in the amount of SQSTM1, is seen in some situations where there is an increase in autophagic flux.⁴¹⁰⁻⁴¹² One such case is seen during retinoic acid-induced differentiation of AML cells where SQSTM1 is upregulated⁴⁰⁷ with concomitant increased autophagic flux.⁴¹³ Activation of a signaling pathway, e.g. RAF1/Raf-MAP2K/MEK-MAPK/ERK, can also upregulate SQSTM1 transcription.⁴¹⁴ SQSTM1 mRNA is also

upregulated following prolonged starvation, which can restore the SQSTM1 protein level to that before starvation.^{415,416} In the same way, physical exercise, especially when performed during starvation, increases the *SQSTM1* mRNA level in skeletal muscle, and can lead to an incorrect interpretation of autophagic flux if only the protein level is measured.^{417,418} Another instance when both mRNA and protein levels of SQSTM1 are elevated even though autophagic flux is not impaired is observed in aneuploid human and murine cells that are generated by introduction of 1 or 2 extra chromosomes.^{419,420} Thus, appropriate positive and negative controls are needed prior to the use of SQSTM1 as a flux indicator in a particular cellular context, and we recommend monitoring the *SQSTM1* mRNA level as part of a complete analysis, or determining the SQSTM1 protein level in the presence of actinomycin D.

Of interest, SQSTM1 hyperexpression at both gene and protein levels can be observed in muscle atrophy induced by cancer, though not by glucocorticoids, suggesting that the stimulus inducing autophagy may also be relevant to the differential regulation of autophagy-related proteins.⁴²¹ One solution to problems relating to variations in SQSTM1 expression levels is to use a HaloTag[®]-p62 (SQSTM1) chimera.⁴²² The chimeric protein can be covalently labeled with HaloTag[®] ligands, and the loss of signal can then be monitored without interference by subsequent changes in protein synthesis. Similarly, a stable cell line expressing EGFP-tagged SQSTM1 under the control of an inducible promoter can be used to assess the rates of SQSTM1 degradation, taking into account the limitations outlined above (see *Autophagic flux determination using flow and multispectral imaging cytometry*).³⁶⁵ A similar system exists in *Drosophila* in which a GFP-tagged SQSTM1 can be expressed using the *UAS-GAL4* system.⁴²³ It is worth noting that tetracycline can reduce autophagy levels; therefore, the appropriate control of only tetracycline addition has to be included if using an inducible promoter that responds to this drug.⁴²⁴ Yet another solution is to employ a radioactive pulse-chase assay to measure the rates of SQSTM1 degradation.⁴²⁵

SQSTM1 contains a LIR as well as a ubiquitin binding domain, and appears to act by linking ubiquitinated substrates with the autophagic machinery. Nonetheless, it would be prudent to keep in mind that SQSTM1 contains domains that interact with several signaling molecules,⁴²⁶ and SQSTM1 may be part of MTORC1.⁴²⁷ Thus, it may have additional functions that need to be considered with regard to its role in autophagy. In the context of autophagy as a stress response, the complexity of using SQSTM1 as an autophagy marker protein is underscored by its capacity to modulate the NFE2L2/NRF2 anti-oxidant response pathway through a KEAP1 binding domain.^{428,429} In fact, SQSTM1 may, itself, be transcriptionally induced by NFE2L2.⁴³⁰ Furthermore, it is preferable to examine endogenous SQSTM1 because overexpression of this protein leads to the formation of protein inclusions. In fact, even endogenous SQSTM1 becomes Triton X-100-insoluble in the presence of protein aggregates and when autophagic degradation is inhibited; thus, results with this protein are often context-dependent. Indeed, there is a reciprocal crosstalk between the UPS and autophagy, with SQSTM1 being a key link between them.⁴³¹ First, SQSTM1 participates in proteasomal degradation, and its level may also increase when the

proteasome is inhibited.⁴³² Accordingly, the SQSTM1 degradation rate should be analyzed in the presence of an inhibitor such as epoxomicin or lactacystin to determine the contribution from the proteasome (see *Autophagy inhibitors and inducers* for potential problems with MG132).⁴³³ Second, the accumulation of SQSTM1 due to autophagy inhibition can impair UPS function by competitively binding ubiquitinated proteins, preventing their delivery to, and degradation by, the proteasome.⁴³⁴ Accordingly, it may be advisable to measure the UPS flux by using Ub^{G76V}-GFP, a ubiquitin-proteasome activity reporter, when SQSTM1 accumulation is observed. Thus, it is very important to determine whether autophagy alone or in conjunction with the UPS accounts for substrate degradation induced by a particular biological change. A number of stressors that impair the UPS induce the aggregation/dimerization of SQSTM1, and this can be seen by the detection of a high molecular mass (150 kDa) protein complex by western blot, which is recognized by SQSTM1 antibodies (R. Franco, personal communication).^{435,436} Although the accumulation of this protein complex can be related to the accumulation of ubiquitinated SQSTM1-bound proteins, or the dimerization/inactivation of SQSTM1 (R. Franco, personal communication),⁴³⁷ evaluation of the ratio between SQSTM1 (aggregates/dimers) and SQSTM1 monomers is likely a better measurement of changes in SQSTM1 dynamics linked to autophagy or the UPS.

SQSTM1 is also a substrate for CASP6/caspase 6 and CASP8 (as well as CAPN1/calpain 1), which may confound its use in examining cell death and autophagy.⁴³⁸ This is one reason why SQSTM1 degradation should also be analyzed in the presence of a pan-caspase inhibitor such as Q-VD-OPh before concluding that autophagy is activated based on a decrease of this protein.⁴⁰⁵ Another issue is that some phosphatidylinositol 3-kinase (PtdIns3K) inhibitors such as LY294002, and to a lesser extent wortmannin (but apparently not 3-MA),³²⁹ can inhibit protein synthesis;⁴³⁹ this might in turn affect the turnover of SQSTM1 and LC3, which could influence conclusions that are drawn from the status of these proteins regarding autophagic flux or ALIS formation. Accordingly, it may be advisable to measure protein synthesis and proteasome activity along with autophagy under inhibitory or activating conditions. With regard to protein synthesis, it is worth noting that this can be monitored through a nonradioactive method.⁴⁴⁰

Western blot analysis of cell lysates prepared using NP40- or Triton X-100-containing lysis buffers in autophagic conditions typically shows a reduction in SQSTM1 levels. However, this does not necessarily indicate that SQSTM1 is degraded, because SQSTM1 aggregates are insoluble in these detergent lysis conditions.^{317,441} Moreover, in some instances SQSTM1 levels do not change in the soluble fractions despite autophagic degradation, a finding that might be explained by simultaneous transcriptional induction of the gene encoding SQSTM1, since the soluble fraction accounts only for the diffuse or free form of SQSTM1. Accumulation of SQSTM1 in the Triton X-100-insoluble fraction can be observed when autophagy-mediated degradation is inhibited. Under conditions of higher autophagic flux, accumulation of SQSTM1 in Triton X-100-insoluble fractions may not be observed and SQSTM1 levels may be reduced or

4595 maintained. The simplest approach to circumvent many of
 these problems is using lysis buffer that allows identification of
 the entire cellular pool of SQSTM1 (e.g., containing 1% SDS);
 however, additional assessment of both Triton X-100-soluble
 and -insoluble fractions will provide further information
 regarding the extent of SQSTM1 oligomerization.³⁹⁸ Note,
 4600 when performing a western blot using an SQSTM1 antibody, it
 is always a good idea to include a positive control in which
 SQSTM1 accumulates, such as an *atg8a* mutant (e.g., see
 Fig. S3 in ref. 442).

To conclusively establish SQSTM1 degradation by
 4605 autophagy, SQSTM1 levels in both Triton X-100-soluble and
 -insoluble fractions need to be determined upon treatment
 with autophagy inducers in combination with autophagy
 inhibitors, such as those that inhibit the autolysosomal deg-
 radation steps (e.g., protease inhibitors, chloroquine or bafi-
 4610 lomycin A₁). Additionally, an alteration in the level of
 SQSTM1 may not be immediately evident with changes
 observed in autophagic flux upon certain chemical perturba-
 tions (S. Sarkar, personal communication). Whereas LC3
 changes may be rapid, clearance of autophagy substrates
 4615 may require a longer time. Therefore, if LC3 changes are
 assessed at 6 h or 24 h after a drug treatment, SQSTM1 lev-
 els can be tested not only at the same time points, but also
 at later time points (24 h or 48 h) to determine the maximal
 impact on substrate clearance. An alternative method is
 4620 immunostaining, with and without autophagy inhibitors, for
 SQSTM1, which will appear as either a diffuse or punctate
 pattern. Experiments with autophagy inducers and inhibi-
 tors, in combination with western blot and immunostaining
 analyses, best establish autophagic degradation based on
 4625 SQSTM1 turnover. A final point, however, is that empirical
 evidence suggests that the species-specificity of antibodies
 for detecting SQSTM1 must be taken into account. For
 example, some commercial antibodies recognize both human
 and mouse SQSTM1, whereas others detect the human, but
 4630 not the mouse protein.⁴⁴³ Another issue with detecting
 SQSTM1 in the context of human diseases is that it can be
 mutated (e.g., in Paget disease of bone).⁴⁴⁴ Thus, care should
 be taken to ensure that potential mutations are not affecting
 the epitopes that are recognized by anti-SQSTM1 antibodies
 4635 when using western blotting to detect this protein.

As an alternative, the SQSTM1:BECN1 protein level ratio
 can be used as a readout of autophagy.⁴⁴⁵ Since both decreased
 SQSTM1 levels and increased BECN1 levels correlate with
 enhanced autophagy (as noted in the present review), a
 4640 decreased SQSTM1:BECN1 protein level ratio (when derived
 from the same protein extract) may, cautiously, be interpreted
 as augmented autophagy, keeping in mind that *SQSTM1* gene
 expression varies significantly under different conditions and
 may obscure the meaning of a change in the amount of
 4645 SQSTM1 protein. As a general note, using ratios of the levels of
 proteins changing in opposite directions, rather than the pro-
 tein levels themselves, could be beneficial since it overcomes
 the loading normalization issue. The often-used alternative
 approach of housekeeping proteins to normalize for loading
 4650 biases among samples is sometimes problematic as levels of the
 HKPs change under various physiological, pathological and
 pharmacological conditions.⁴⁴⁶⁻⁴⁵⁰

Finally, a novel protein family of autophagy receptors,
 named CUET (from Cue5/Tollip), was identified, which in con-
 4655 trast to SQSTM1 and NBR1 has members that are present in all
 eukaryotes.⁴⁵¹ The CUET proteins also possess a ubiquitin-
 binding CUE-domain and an Atg8-family interacting motif
 (AIM)/LIR sequence that interacts with Atg8/LC3. In their
 absence, cells are more vulnerable to the toxicity resulting from
 4660 aggregation-prone proteins showing that CUET proteins, and
 more generally autophagy, play a critical evolutionarily con-
 served role in the clearance of cytotoxic protein aggregates.⁴⁵¹
 Experiments in yeast have shown that Cue5 and the cyto-
 plasmic proteins that require this autophagy receptor for rapid
 4665 degradation under starvation conditions could be potentially
 good marker proteins for measuring autophagic flux.

Special caution must be taken when evaluating SQSTM1 lev-
 els in models of protein aggregation. Small protoaggregates
 often stain positively for SQSTM1 and may be similar in size to
 autophagic puncta. Similarly, GFP-u/GFP-degron reporters
 4670 (designed as an unstable variant that undergoes proteasome-
 dependent degradation) will mark SQSTM1-positive protein
 inclusions. Last, some types of aggregates and inclusions will
 release soluble SQSTM1 or GFP-u/GFP-degron under cell lysis
 or denaturing conditions, which can skew the interpretation of
 4675 soluble SQSTM1 and/or proteasomal function, accordingly.

Conclusion: There is not always a clear correlation between
 increases in LC3-II and decreases in SQSTM1. Thus, although
 analysis of SQSTM1 can assist in assessing the impairment of
 autophagy or autophagic flux, we recommend using SQSTM1
 4680 only in combination with other methods detailed in these
 guidelines to monitor flux. See also the discussion in *Autophag-
 ic flux determination using flow and multispectral imaging
 cytometry*.

4. TOR/MTOR, AMPK and Atg1/ULK1 4685

Atg1/ULK1 are central components in autophagy that likely act
 at more than one stage of the process. There are multiple ULK
 isoforms in mammalian cells including ULK1, ULK2, ULK3,
 ULK4 and STK36.⁴⁵² ULK3 is a positive regulator of the
 Hedgehog signaling pathway,⁴⁵³ and its overexpression induces
 4690 both autophagy and senescence.⁴⁵⁴ Along these lines, ectopic
 ULK3 displays a punctate pattern upon starvation-induced
 autophagy induction.⁴⁵⁴ ULK3, ULK4 and STK36, however,
 lack the domains present on ULK1 and ULK2 that bind
 ATG13 and RB1CC1/FIP200.⁴⁵⁵ Thus, ULK3 may play a role
 4695 that is restricted to senescence and that is independent of the
 core autophagy machinery. ULK2 has a higher degree of iden-
 tity with ULK1 than any of the other homologs, and they may
 have similar functions that are tissue specific. However, ULK1
 may be the predominant isoform involved in autophagy, as
 4700 knockdown of ULK2 does not affect movement of ATG9.⁴⁵⁶
 Similarly, pharmacological inhibition of ULK1 and ULK2, with
 the compound MRT68921, blocks macroautophagy and
 expression of a drug-resistant ULK1 mutant is sufficient to res-
 cue this block.⁴⁵⁷ The stability and activation of ULK1, but not
 4705 ULK2, is dependent on its interaction with the HSP90-CDC37
 chaperone complex. Pharmacological or genetic inhibition of
 the chaperone complex increases proteasome-mediated

turnover of ULK1, impairing its kinase activity and ability to promote both starvation-induced autophagy and mitophagy.⁴⁵⁸

AMPK (AMP-activated protein kinase) is a multimeric serine/threonine protein kinase comprised of PRKAA1/AMPK α 1 or PRKAA2/AMPK α 2 (α , catalytic), the PRKAB1/AMPK β 1 or PRKAB2/AMPK β 2 (β , scaffold), and the PRKAG1/AMPK γ 1, PRKAG2/AMPK γ 2 or PRKAG3/AMPK γ 3 (γ , regulatory) subunits. The enzyme activity of AMPK is dependent on phosphorylation of the α -subunit on Thr172,^{459,460} and, therefore, can be conveniently monitored by western blotting with a phosphospecific antibody against this site. In some cells, Thr172 is phosphorylated by CAMKK2/CaMKK β , whereas in others it is a substrate of the STK11/LKB1 kinase. Regulation of AMPK activity is mediated primarily by Thr172-dephosphorylating protein phosphatases such as PPP1/PP1 (protein phosphatase 1) and PPP2/PP2A (protein phosphatase 2).⁴⁶¹ Thr172 dephosphorylation is modulated by adenine nucleotides that bind competitively to regulatory sites in the PRKAG/ γ -subunit. AMP and ADP inhibit dephosphorylation and promote AMPK activity, whereas Mg²⁺-ATP has the opposite effect.⁴⁶⁰ Thus, AMPK acts as a fine-tuned sensor of the overall cellular energy charge that regulates cellular metabolism to maintain energy homeostasis. Overexpression of a dominant negative mutant (R531G) of PRKAG2, the γ -subunit isoform 2 of AMPK that is unable to bind AMP, makes it possible to analyze the relationship between AMP modulation (or alteration of energetic metabolism) and AMPK activity.^{462,463} Activation of AMPK is also associated with the phosphorylation of downstream enzymes involved in ATP-consuming processes, such as fatty acid (ACAC [acetyl-CoA carboxylase]) and cholesterol (HMGCR [3-hydroxy-3-methylglutaryl-CoA reductase]) biosynthesis.

The role of AMPK in autophagy is complex and highly dependent on both cell type and metabolic conditions. Furthermore, as noted above, there are 2 isoforms of the catalytic subunit, PRKAA1/AMPK α 1 and PRKAA2/AMPK α 2, and these may have distinct effects with regard to autophagy (C. Koumendis, personal communication). In liver cells, AMPK suppresses autophagy at the level of cargo sequestration, as indicated by the rapid sequestration-inhibitory effects of a variety of AMPK activators, whereas it appears to stimulate autophagy in many other cell types, including fibroblasts, colon carcinoma cells and skeletal muscle.⁴⁶⁴⁻⁴⁷³ Autophagy-promoting effects of AMPK are most evident in cells cultured in a complete medium with serum and amino acids, where cargo sequestration is otherwise largely suppressed.⁴⁷⁰ Presumably, AMPK antagonizes the autophagy-inhibitory effect of amino acids (at the level of phagophore assembly) by phosphorylating proteins involved in MTORC1 signaling, such as TSC2⁴⁷⁴ and RPTOR⁴⁷⁵ as well the MTORC1 target ULK1 (see below).⁴⁷⁶⁻⁴⁷⁸

Compound C is an effective and widely used inhibitor of activated (phosphorylated) AMPK.^{479,480} However, being a nonspecific inhibitor of oxidative phosphorylation,^{481,482} this drug has been observed to *inhibit* autophagy under conditions where AMPK is already inactive or knocked out,⁴⁸³ and it has even been shown to *stimulate* autophagy by an AMP-independent mechanism.^{482,484} Compound C thus cannot be used as a stand-alone indicator of AMPK involvement, but can be used along with shRNA-mediated inhibition of AMPK.

TORC1 is an autophagy-suppressive regulator that integrates growth factor, nutrient and energy signals. In most systems, inhibition of MTOR leads to induction of autophagy, and AMPK activity is generally antagonistic toward MTOR function. MTORC1 mediates the autophagy-inhibitory effect of amino acids, which stimulate the MTOR protein kinase through a RAG GTPase dimer. INS/insulin and growth factors activate MTORC1 through upstream kinases including AKT/protein kinase B and MAPK1/ERK2-MAPK3/ERK1 when the energy supply is sufficient, whereas energy depletion may induce AMPK-mediated MTORC1 inhibition and autophagy stimulation, for example, during glucose starvation. In contrast, amino acid starvation can strongly induce autophagy even in cells completely lacking AMPK catalytic activity.⁴⁸⁵

AMPK and MTORC1 regulate autophagy through coordinated phosphorylation of ULK1. Under glucose starvation, AMPK promotes autophagy by directly activating ULK1 through phosphorylation, although the exact AMPK-mediated ULK1 phosphorylation site(s) remains unclear (Table 2).^{473,476-478} Under conditions of nutrient sufficiency, high MTORC1 activity prevents ULK1 activation by phosphorylating alternate ULK1 residues and disrupting the interaction between ULK1 and AMPK. There are commercially available phospho-specific antibodies that recognize different forms of ULK1. For example, phosphorylation at Ser555, an AMPK site, is indicative of increased autophagy in response to nutrient stress, whereas Ser757 is targeted by MTOR to inhibit autophagy. Even the autophagy-suppressive effects of AMPK could, conceivably, be mediated through ULK1 phosphorylation, for example, at the inhibitory site Ser638.⁴⁸⁶ AMPK inhibits MTOR by phosphorylating and activating TSC2.⁴⁸⁷ Therefore, AMPK is involved in processes that synergize to activate autophagy, by directly activating ULK1, and indirectly impairing MTOR-dependent inhibition of ULK1. The identification of ULK1 as a direct target of MTORC1 and AMPK represents a significant step toward the definition of new tools to monitor the induction of autophagy. However, further studies directed at identifying physiological substrates of ULK1 will be essential to understand how ULK1 activation results in initiation of the autophagy program. Along these lines, ULK1 phosphorylates AMBRA1,⁴⁸⁸ and the MLCK-like protein Sqa,⁴⁸⁹ as well as ATG13, ATG9 and RB1CC1/FIP200.^{423,490-493} Furthermore, following amino acid starvation or MTOR inhibition, the activated ULK1 phosphorylates BECN1 on Ser14, enhancing the activity of the complexes containing ATG14 and PIK3C3/VPS34. This BECN1 phosphorylation by ULK1 is required for full autophagic induction.⁴⁹⁴ In addition, ULK1 binds to, and phosphorylates, RPTOR, leading to inhibition of MTORC1.⁴⁹⁵ Furthermore, ULK1 itself appears to be able to mediate inhibitory AMPK phosphorylation to generate a negative feedback loop.⁴⁹⁶ Note that caution should be taken to use appropriate inhibitors of phosphatases (e.g. sodium fluoride, and beta-glycerophosphate) in cell lysis buffer before analyzing the phosphorylation of AMPK and ULK1 at serine and threonine sites.

TORC1 activity can be monitored by following the phosphorylation of its substrates, such as EIF4EBP1/4E-BP1/PHAS-I and RPS6KB/p70S6 kinase or the latter's downstream target, RPS6/S6, for which good commercial antibodies are available.⁴⁹⁷⁻⁴⁹⁹ In mammalian cells, the analysis

4710

4715

4720

4725

4730

4735

4740

4745

4750

4755

4760

4765

4770

4775

4780

4785

4790

4795

4800

4805

4810

4815

4820

4825

Table 2. Phosphorylation targets of AKT, AMPK, GSK3B, MTORC1, PKA and Atg1/ULK1.

Protein and phosphorylation site	Main kinase	Function	Ref
AMBRA1 S52	TORC1	Inhibits AMBRA1-dependent activation of ULK1	501
Atg1	TORC1	Inhibits Atg1 kinase activity	504
Atg1	PKA	Regulation of kinase activity	1523
Atg9	Atg1	Recruitment of Atg protein to the PAS	493
Atg13	TORC1	Interaction with Atg1, assembly of Atg1 kinase complex	504,1524
Atg13	PKA	Regulates localization to the PAS	1525
BECN1 S14	ULK1	Increases the activity of the PtdIns3K	494
BECN1 S90	MAPKAPK2- MAPKAPK3	Stimulates macroautophagy	1526
BECN1 S91, S94 (S93, S96 in human)	AMPK	Required for glucose starvation-induced macroautophagy	1527
BECN1 Y229, Y233	EGFR	Inhibits macroautophagy	523
BECN1 S234, S295	AKT	Suppresses macroautophagy	522
LC3 S12	PKA	Inhibits macroautophagy by reducing recruitment to phagophores	343
MTOR S2448	AKT	Correlates with the activity of MTORC1	1528
MTOR S2481	Autophosphorylation	Necessary for MTORC1 formation and kinase activity	1529
NBR1 T586	GSK3A/B	Modulates protein aggregation	1530
RPS6KB T389	MTORC1 (apparently indirect, through reduction of dephosphorylation)	Necessary for protein activity	1531
RPS6KB S371	GSK3B	Necessary for T389 phosphorylation and the activity of RPS6KB	1532
RPTOR S792	AMPK	Suppresses MTORC1	475
SQSTM1 S403	ULK1 (also TBK1, CSNK, CDK1)	Promotes autophagic degradation of SQSTM1 and its substrates	1533
ULK1 S555	AMPK (direct)	Necessary for ATG13-ULK1 interaction and for autophagy mediated by ULK complex	477
ULK1 S317, S467, S555, S574, S777	AMPK (direct)	Necessary for the kinase activity of ULK1	477,478
ULK1 S757	MTORC1	Prevents ULK1 interaction with AMPK	478
ULK1 S758	MTORC1	Facilitates ULK1 interaction with AMPK	478,512
ULK1 S637	MTORC1, AMPK	Facilitates ULK1 interaction with AMPK	477,512
ULK1 (uncertain site between 278 and 351)	Autophosphorylation	Modulates the conformation of the C-terminal tail and prevents its interaction with ATG13	492,1534

should focus on the phosphorylation of S6K1 at Thr389, and EIF4EBP1 at Thr37 and Thr46, which are directly phosphorylated by MTORC1.⁵⁰⁰ The MTORC1-dependent phosphorylation of EIF4EBP1 can be detected as a molecular mass shift by western blot.⁴⁹⁹ Examining the phosphorylation status of RPS6KB and EIF4EBP1 may be a better method for monitoring MTORC1 activity than following the phosphorylation of proteins such as RPS6, because the latter is not a direct substrate of MTORC1 (although RPS6 phosphorylation is a good readout for RPS6KB1/2 activities, which are directly dependent on MTOR), and it can also be phosphorylated by other kinases such as RPS6KA/RSK. Furthermore, the mechanisms that determine the selectivity as well as the sensitivity of MTORC1 for its substrates seem to be dependent on the integrity and configuration of MTORC1. For example, rapamycin strongly reduces RPS6KB1 phosphorylation, whereas its effect on EIF4EBP1 is more variable. In the case of rapamycin treatment, EIF4EBP1 can be phosphorylated by MTORC1 until rapamycin disrupts MTORC1 dimerization and its integrity, whereas RPS6KB1 phosphorylation is quickly reduced when rapamycin simply interacts with MTOR in MTORC1 (see *Autophagy inhibitors and inducers* for information on catalytic MTOR inhibitors such as torin1).⁵⁰⁰ Since it is likely that other inhibitors, stress, and stimuli may also affect the integrity of MTORC1, a decrease or increase in the phosphorylation status of one MTORC1 substrate does not necessarily correlate with changes in others, including ULK1. Therefore, reliable anti-phospho-ULK1 antibodies should be used to directly examine the phosphorylation state of ULK1, along with additional

experimental approaches to analyze the role of the MTOR complex in regulating autophagy. The MTORC1-mediated phosphorylation of AMBRA1 on Ser52 has also been described as relevant to ULK1 regulation and autophagy induction.^{488,501} In line with what is described for ULK1, the anti-phospho-AMBRA1 antibody, which is commercially available, could be used to indirectly measure MTORC1 activity.⁵⁰¹

Activation/assembly of the Atg1 complex in yeast (composed of at least Atg1-Atg13-Atg17-Atg31-Atg29) or the ULK1 complex in mammals (ULK1-RB1CC1/FIP200-ATG13-ATG101) is one of the first steps of autophagy induction. Therefore, activation of this complex can be assessed to monitor autophagy induction. In yeast, dephosphorylation of Atg13 is associated with activation/assembly of the core complex that reflects the reduction of TORC1 and PKA activities. Therefore, assessing the phosphorylation levels of this protein by immunoprecipitation or western blotting⁵⁰²⁻⁵⁰⁵ can be used not only to follow the early steps of autophagy but also to monitor the activity of some of the upstream nutrient-sensing kinases. Because this protein is not easily detected when cells are lysed using conventional procedures, a detailed protocol has been described.⁵⁰⁶ In addition, the autophosphorylation of Atg1 at Thr226 is required for its kinase activity and for autophagy induction; this can be detected using phospho-specific antibodies, by immunoprecipitation or western blotting (Fig. 16).^{507,508} In *Drosophila*, TORC1-dependent phosphorylation of Atg1 and Atg1-dependent phosphorylation of Atg13 can be indirectly determined by monitoring phosphorylation-induced electromobility retardation (gel shift) of protein bands in

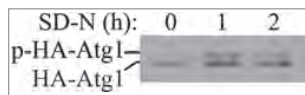

Figure 16. *S. cerevisiae* cells transformed with a plasmid encoding HA-Atg1 were cultured to mid-log phase and shifted to SD-N (minimal medium lacking nitrogen that induces a starvation response). Immunoblotting was done with anti-HA antibody. The upper band corresponds to autophosphorylation of Atg1. This figure was modified from data previously published in ref. 508, and is reproduced by permission of the American Society for Cell Biology, copyright 2011.

immunoblot images.^{423,509,510} Nutritional starvation suppresses TORC1-mediated Atg1 phosphorylation,^{423,509} while stimulating Atg1-mediated Atg13 phosphorylation.^{423,509,510} In mammalian cells, the phosphorylation status of ULK1 at the activating sites (Ser317, 777, 467, 555, 637, or Thr574) or dephosphorylation at inactivating sites (Ser637, 757) can be determined by western blot using phospho-specific antibodies.^{477,478,480,486,511,512} In general, the core complex is stable in mammalian cells, although, as noted above, upstream inhibitors (MTOR) or activators (AMPK) may interact dynamically with it, thereby determining the status of autophagy.

One additional topic that bears on ULK1 concerns the process of LC3-associated phagocytosis (see *Noncanonical use of autophagy-related proteins*). LAP is a type of phagocytosis in macrophages that involves the conjugation of LC3 to single-membrane pathogen-containing phagosomes, a process that promotes phagosome acidification and fusion with lysosomes.¹⁸² Although ULK1 is not required for LAP, in this context it is important to note that UNC-51 (the Atg1 homolog in *C. elegans*) is required for apoptotic cell corpse clearance (a process corresponding to LAP) during embryonic development in worms,⁵¹³ whereas this process is mediated by LAP in mammals,¹⁸⁰ and does not require UNC-51 in *C. elegans* Q cell neuroblasts.⁵¹⁴ In human macrophages infected with *Mycobacterium tuberculosis*, it has been shown that MORN2 is recruited at the phagosome membrane containing *M. tuberculosis* to induce the recruitment of LC3, and subsequent maturation into phagolysosomes. In addition, MORN2 drives trafficking of *M. tuberculosis* to a single-membrane compartment. Thus, in certain conditions MORN2 can be used to help to make the distinction between autophagy and LAP.⁵¹⁵

Cautionary notes: A decrease in TORC1 activity is a good measure for autophagy induction; however, TORC1 activity does not necessarily preclude autophagy induction because there are TOR-independent mechanisms that induce autophagy both in mammals and yeast.⁵¹⁶⁻⁵²⁰ Along these lines, whereas in most systems inhibition of MTOR leads to the induction of autophagy, there are instances in commonly used cancer cell lines in which MTOR appears to be a positive effector.⁵²¹ Also, MTOR suppression does not always induce autophagy, such as when BECN1 undergoes inhibitory phosphorylation by the growth factor signaling molecules EGFR and AKT.^{522,523} Note that the effect of everolimus in EGFR-transgenic mice is not mainly attributable to autophagy although it suppresses MTOR and induces autophagy in EGFR-driven lung cancer cell lines.⁵²⁴ In adult skeletal muscle, active MTORC1 phosphorylates ULK1 at Ser757 to inhibit the induction of autophagosome formation. Thus, induction of autophagy requires inhibition of MTORC1 and not of MTORC2.^{525,526} There is also evidence that inhibition

of MTORC1 is not sufficient to maintain autophagic flux, but requires additional activation of FOXO transcription factors for the upregulation of autophagy gene expression.⁴⁶⁸ In addition, MTORC1 is downstream of AKT; however, oxidative stress inhibits MTOR, thus allowing autophagy induction, despite the concomitant activation of AKT.¹⁵⁰ Also, persistent MTORC1 inhibition can cause downregulation of negative feedback loops on IRS-MTORC2-AKT that results in the reactivation of MTORC2 under conditions of ongoing starvation.^{222,415,527} Along these lines, both TORC1 and autophagy can be active in specific cell subpopulations of yeast colonies.⁵²⁰ Thus, it is necessary to be cautious in deciding how to monitor the TOR/MTOR pathway, and to verify that the pathway being analyzed displays TOR/MTOR-dependent inhibition.

In addition, the regulation of autophagy by MTOR can be ULK1-independent. During mycobacterial infection of macrophages, MTOR induces the expression of *MIR155* and *MIR31* to sustain the activation of the WNT5A and SHH/sonic hedgehog pathways. Together, these pathways contribute to the expression of lipoxygenases and downregulation of IFNG-induced autophagy.⁵²⁸ Signaling pathways can be monitored by western blotting, and TaqMan miRNA assays are available to detect these miRNAs.

One problem in monitoring assembly of the ULK1 complex is the low abundance of endogenous ULK1 in many systems, which makes it difficult to detect phospho-ULK1 by western blot analysis. In addition, Atg1/ULK1 is phosphorylated by multiple kinases, and the amount of phosphorylation at different sites can increase or decrease during autophagy induction. Thus, although there is an increase in phosphorylation at the activating sites upon induction, the overall phosphorylation states of ULK1 and ATG13 are decreased under conditions that lead to induction of autophagy; therefore, monitoring changes in phosphorylation by following molecular mass shifts upon SDS-PAGE may not be informative. In addition, such phosphorylation/dephosphorylation events are expected to occur relatively early (1–2 h) in the signaling cascade of autophagy. Therefore, it is necessary to optimize treatment time conditions. Finally, in *Arabidopsis* and possibly other eukaryotes, the ATG1 and ATG13 proteins are targets of autophagy, which means that their levels may drop substantially under conditions that induce autophagic turnover.²⁵⁶

At present, the use of Atg1/ULK1 kinase activity as a tool to monitor autophagy is limited because only a few physiological substrates have been identified, and the importance of the Atg1/ULK1-dependent phosphorylation has not always been determined. Nonetheless, Atg1/ULK1 kinase activity appears to increase when autophagy is induced, irrespective of the pathway leading to induction. As additional physiological substrates of Atg1/ULK1 are identified, it will be possible to follow their phosphorylation in vivo as is done with analyses for MTOR. Nonetheless, it must be kept in mind that monitoring changes in the activity of Atg1/ULK1 is not a direct assay for autophagy, although such changes may correlate with autophagy activity. Furthermore, in some cells ULK1 has functions in addition to autophagy, such as in axonal transport and outgrowth, and its activity state may thus reflect its role in these processes.⁵²⁹⁻⁵³⁴ Accordingly, other methods as described throughout these guidelines should also be used to follow autophagy directly.

4995 Finally, there is not a complete consensus on the specific residues of ULK1 that are targeted by AMPK or MTOR. Similarly, apparently contradictory data have been published regarding the association of AMPK and MTOR with the ULK1 kinase complex under different conditions. Therefore, caution should be used in monitoring ULK1 phosphorylation or the status of ULK1 association with AMPK until these issues are resolved.

5000 **Conclusion:** Assays for Atg1/ULK1 can provide detailed insight into the induction of autophagy, but they are not a direct measurement of the process. Similarly, since MTOR substrates such as RPS6KB1 and EIF4EBP1 are not recommended readouts for autophagy, their analysis needs to be combined with other assays that directly monitor autophagy activity.

5. Additional autophagy-related protein markers

5010 Although Atg8/LC3 has been the most extensively used protein for monitoring autophagy, other proteins can also be used for this purpose. Here, we discuss some of the more commonly used or better-characterized possibilities.

a. Atg9

5015 Atg9 is the only integral membrane Atg protein that is essential for autophagosome formation in all eukaryotes. Mammalian ATG9 displays partial colocalization with GFP-LC3.⁵³⁵ Perhaps the most unique feature of Atg9, however, is that it localizes to multiple discrete puncta, whereas most Atg proteins are detected primarily in a single punctum or diffusely within the cytosol. Yeast Atg9 may cycle between the phagophore assembly site (PAS) and peripheral reservoirs,⁵³⁶ the latter correspond to tubulovesicular clusters that are precursors to the phagophore.⁵³⁷ Anterograde movement to the PAS is dependent on Atg11, Atg23, Atg27 and actin. Retrograde movement requires Atg1-Atg13, Atg2-Atg18 and the PtdIns3K complex 1.⁵³⁸ Mutants such as *atg1Δ* accumulate Atg9 primarily at the PAS, and this phenotype forms the basis of the “transport of Atg9 after knocking out *ATG1*” (TAKA) assay.¹⁰⁶ In brief, this is an epistasis analysis in which a double-mutant strain is constructed (one of the mutations being *atg1Δ*) that expresses Atg9-GFP. If the second mutated gene encodes a protein that is needed for Atg9 anterograde transport, the double mutant will display multiple

Atg9-GFP puncta. In contrast, if the protein acts along with or after Atg1, all of the Atg9-GFP will be confined to the PAS. Monitoring the localization of ATG9 has not been used extensively in higher eukaryotes, but this protein displays the same type of dependence on Atg1/ULK1 and PtdIns3P for cycling as seen in yeast,^{535,538} suggesting that it is possible to follow this ATG9 as an indication of ULK1 and ATG13 function.⁴⁹²

b. Atg12-Atg5

5040 ATG5, ATG12 and ATG16L1 associate with the phagophore and have been detected by fluorescence or immunofluorescence (Fig. 17).^{539,540} The endogenous proteins form puncta that can be followed to monitor autophagy upregulation. Under physiological conditions, these proteins are predominantly diffusely distributed throughout the cytoplasm. Upon induction of autophagy, for example during starvation, there is a marked increase in the proportion of cells with punctate ATG5, ATG12 and ATG16L1. Furthermore, upstream inhibitors of autophagosome formation result in a block in this starvation-induced puncta formation, and this assay is very robust in some mammalian cells. Conversely, downstream inhibition of autophagy at the level of autophagosome elongation, such as with inhibition of LC3/GABARAP expression, results in an accumulation of the phagophore-associated ATG5, ATG12 and ATG16L1 immunofluorescent puncta.⁵⁴¹

5055 ATG12-ATG5 conjugation has been used in some studies to measure autophagy. In *Arabidopsis* and some mammalian cells it appears that essentially all of the ATG5 and ATG12 proteins exist in the conjugated form and the expression levels do not change, at least during short-term starvation.^{214,539,540,542} Therefore, monitoring ATG12-ATG5 conjugation per se may not be a useful method for following the induction of autophagy. It is worth noting, however, that in some cell lines free ATG5 can be detected,⁵⁴³ suggesting that the amount of free ATG5 may be cell line-dependent; free ATG5 levels also vary in response to stress such as DNA damage.⁵⁴⁴ One final parameter that may be considered is that the total amount of the ATG12-ATG5 conjugate may increase following prolonged starvation as has been observed in hepatocytes and both mouse and human fibroblasts (A.M. Cuervo, personal communication; S. Sarkar, personal communication).

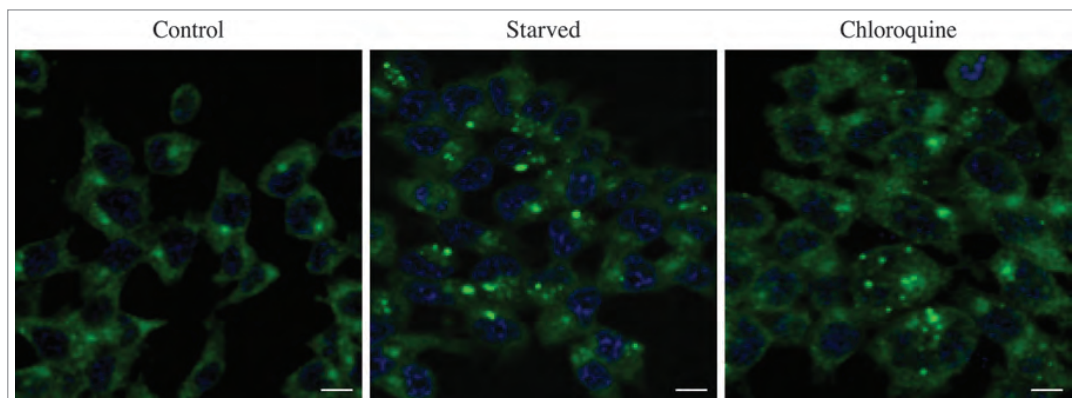

Figure 17. Confocal microscopy image of HCT116 cells immunostained with antibody specific to human ATG12. Cells were starved for 8 h or treated with chloroquine (50 μ M) for 3 h. Scale bar: 10 μ m. Image provided by M. Llanos Valero, M.A de la Cruz and R. Sanchez-Prieto.

c. ATG14

5075 Yeast Atg14 is the autophagy-specific subunit of the Vps34 complex I,⁵⁴⁵ and a human homolog, named ATG14/ATG14L/BAR-
 5080 KOR, has been identified.⁵⁴⁶⁻⁵⁴⁹ ATG14 localizes primarily to phagophores. The C-terminal fragment of the protein, named
 5085 the BATS domain, is able to direct GFP and BECN1 to autophagosomes in the context of a chimeric protein.⁵⁵⁰ ATG14-GFP or
 BATS-GFP detected by fluorescence microscopy or TEM can be used as a phagophore marker protein; however, ATG14 is not
 localized exclusively to phagophores, as it can also be detected on mature autophagosomes as well as the ER.^{550,551} Accordingly,
 detection of ATG14 should be carried out in combination with other phagophore and autophagosome markers. A good anti-
 body that can be used to detect endogenous ATG14 is now available commercially (D.-H. Kim, personal communication).

d. ATG16L1

5090 ATG16L1 has been used to monitor the movement of plasma membrane as a donor for autophagy, and thus an early step in the
 process. Indeed, ATG16L1 is located on phagophores, but not on completed autophagosomes.^{344,552} ATG16L1 can be detected by
 immuno-TEM, by immunostaining of Flag epitope-tagged ATG16L1, and/or by the use of GFP-tagged ATG16L1.

e. Atg18/WIPI family

5095 Yeast Atg18^{553,554} and Atg21³³⁵ (or the mammalian WIPI homologs⁵⁵⁵) are required for both macroautophagy (i.e., nonselective
 sequestration of cytoplasm) and autophagy-related processes (e.g., the Cvt pathway,^{556,557} specific organelle degradation,¹¹⁹ and

autophagic elimination of invasive microbes^{122,123,125,126,558}).⁵⁵³ 5100
 These proteins bind phosphatidylinositol 3-phosphate (PtdIns3P) that is present at the phagophore and autophagosome^{559,560} and
 also PtdIns(3,5)P₂. Human WIPI1 and WIPI2 function downstream of the class III phosphatidylinositol 3-kinase complex I
 (PIK3C3/VPS34, BECN1, PIK3R4/VPS15, ATG14) and upstream of both the ATG12 and LC3 ubiquitin-like conjugation systems.^{559,561,562} 5105
 Upon the initiation of the autophagic pathway, WIPI1 and WIPI2 bind PtdIns3P and accumulate at limiting membranes, such as those of the ER, where they participate in the
 formation of omegasomes and/or autophagosomes. On the basis of quantitative fluorescence microscopy, this specific WIPI protein
 localization has been used as an assay to monitor autophagy in human cells.⁵⁶⁰ Using either endogenous WIPI1 or WIPI2,
 5110 detected by indirect fluorescence microscopy or EM, or transiently or stably expressed tagged fusions of GFP to WIPI1 or WIPI2,
 basal autophagy can be detected in cells that display WIPI puncta at autophagosomal membranes. In circumstances of increased
 autophagic activity, such as nutrient starvation or rapamycin administration, the induction of autophagy is reflected by the elevated
 number of cells that display WIPI puncta when compared to the control setting. Also, in circumstances of reduced autophagic
 activity such as wortmannin treatment, the reduced number of WIPI puncta-positive cells reflects the inhibition of autophagy.
 5115 Basal, induced and inhibited formation of WIPI puncta closely correlates with both the protein level of LC3-II and the formation
 of GFP-LC3 puncta.^{560,562} Accordingly, WIPI puncta can be assessed as an alternative to LC3. Automated imaging and analysis
 of fluorescent WIPI1 (Fig. 18) or WIPI2 puncta represent an 5125

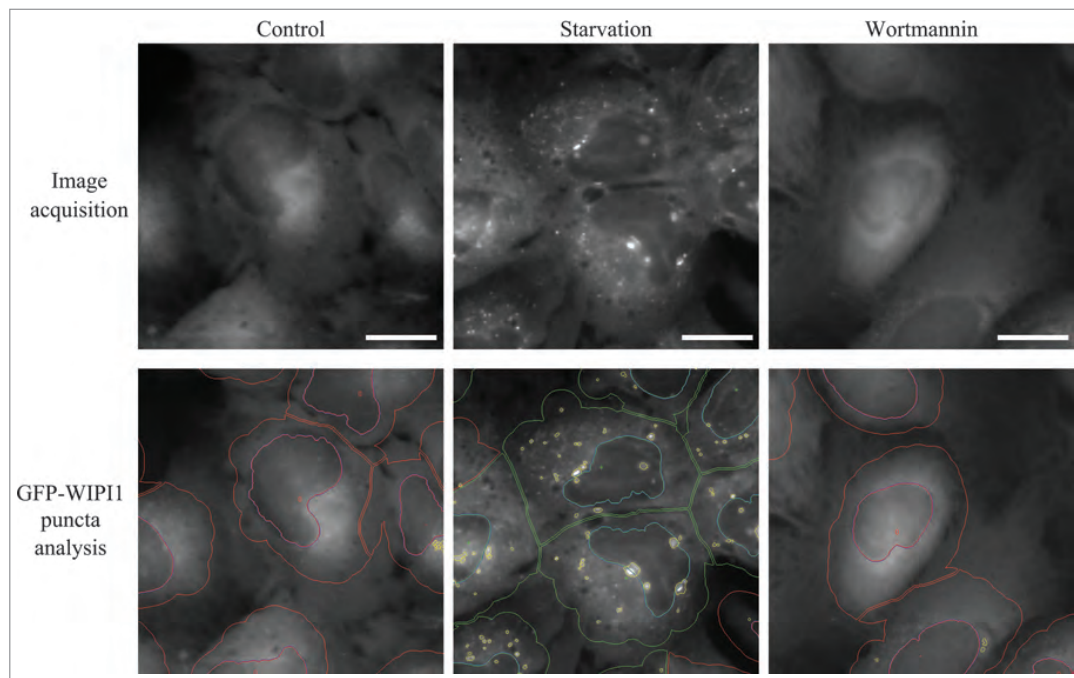

Figure 18. Automated WIPI1 puncta image acquisition and analysis monitors the induction and inhibition of autophagy. Stable U2OS clones expressing GFP-WIPI1 were selected using 0.6 $\mu\text{g/ml}$ G418 and then cultured in 96-well plates. Cells were treated for 3 h with nutrient-rich medium (control), nutrient-free medium (EBSS), or with 233 nM wortmannin. Cells were fixed in 3.7% paraformaldehyde and stained with DAPI (5 $\mu\text{g/ml}$ in PBS). An automated imaging and analysis platform was used to determine the number of both GFP-WIPI1 puncta-positive cells and the number of GFP-WIPI1 puncta per individual cell.⁴⁷⁰ Cells without GFP-WIPI1 puncta are highlighted in red (cell detection) and purple (nuclei detection), whereas GFP-WIPI1 puncta-positive cells are highlighted in yellow (GFP-WIPI1 puncta detection), green (cell detection) and blue (nuclei detection). Bars: 20 μm . Images provided by S. Pfisterer and T. Proikas-Cezanne.

5130 efficient and reliable opportunity to combine the detection of
 WIPI proteins with other parameters. It should be noted that there
 are 2 isoforms of WIPI2 (2B and 2D),⁵⁶² and in *C. elegans* WIPI4
 (EPG-6) has been identified as the WIPI homolog required for
 autophagy.⁵⁶³ Thus, these proteins, along with the currently
 5135 uncharacterized WDR45B/WIPI3, provide additional possibilities
 for monitoring phagophore and autophagosome formation.

Cautionary notes: With regard to detection of the WIPI proteins, endogenous WIPI1 puncta cannot be detected in many cell types,⁵⁵⁹ and the level of transiently expressed GFP-WIPI1 puncta is cell context-dependent.^{559,560} However, this approach has been
 5140 used in human and mouse cell systems^{470,560} and mCherry-Atg18
 also works well for monitoring autophagy in transgenic *Drosophila*,¹³⁵ although one caution with regard to the latter is that GFP-Atg18 expression enhances Atg8 lipidation in the fat body of fed larvae. GFP-WIPI1 and GFP-WIPI2 have been detected on the completed (mature) autophagosome by freeze-fracture analysis,¹⁰²
 5145 but endogenous WIPI2 has not been detected on mRFP-LC3- or LAMP2-positive autophagosomes or autolysosomes using immunolabeling.⁵⁵⁹ Accordingly, it may be possible to follow the formation and subsequent disappearance of WIPI puncta to monitor autophagy induction and flux using specific techniques. As with GFP-LC3, overexpression of WIPI1 or WIPI2 can lead to the formation of aggregates, which are stable in the presence of PtdIns3K inhibitors.

5155 f. BECN1/Vps30/Atg6

BECN1 (yeast Vps30/Atg6) and PIK3C3/VPS34 are essential partners in the autophagy interactome that signals the onset of autophagy,^{545,564,565} and many researchers use this protein as a way to monitor autophagy. BECN1 is inhibited by its binding to the anti-apoptotic protein BCL2.⁵⁶⁶ Autophagy is induced by
 5160 the release of BECN1 from BCL2 by pro-apoptotic BH3 proteins, phosphorylation of BECN1 by DAPK1 (at Thr119, located in the BH3 domain),⁵⁶⁷ or phosphorylation of BCL2 by MAPK8/JNK1 (at Thr69, Ser70 and Ser87).^{568,569} The relationship between BECN1 and BCL2 is more complex in developing cerebellar neurons, as it appears that the cellular levels of BCL2 are, in turn, post-translationally regulated by an autophagic mechanism linked to a switch from immaturity to maturity.^{570,571} It is important to be aware, however, that certain forms of macroautophagy are induced in a BECN1-independent manner and are not blocked by PtdIns3K inhibitors.^{83,572}
 5170 Interestingly, caspase-mediated cleavage of BECN1 inactivates BECN1-induced autophagy and enhances apoptosis in several cell types,⁵⁷³ emphasizing that the crosstalk between apoptosis and autophagy is complex.

5175 Although a population of BECN1 may localize in proximity to the trans-Golgi network,⁵⁷⁴ it is also present at the ER and mitochondria.⁵⁶⁶ In keeping with these observations, in cerebellar organotypic cultures BECN1 co-immunoprecipitates with BCL2 that is primarily localized at the mitochondria and ER;
 5180 and in a mouse model of neurodegeneration, autophagic vacuoles in Purkinje neurons contain partially digested organelles that are immunoreactive for BCL2.^{571,575} In addition, BECN1 and PIK3C3/VPS34 can be present in multiple complexes, so caution must be exercised when monitoring
 5185 localization. On induction of autophagy by various stimuli the presence of BECN1- and PIK3C3/VPS34-positive

macroaggregates can be detected in the region of the Golgi complex by immunofluorescence.^{150,576} Thus, BECN1-GFP puncta detected by fluorescence microscopy or TEM may serve as an additional marker for autophagy induction;⁵⁷⁷ however, it
 5190 should be noted that caspase cleavage of BECN1 can be detected in normal culture conditions (S Luo, personal communication), and cleaved BECN1 is translocated into the nucleus,⁵⁷⁸ thus care needs to be taken with these assays under stress conditions in which more pronounced BECN1 cleavage
 5195 occurs. In addition, as with any GFP chimeras there is a concern that the GFP moiety interferes with correct localization of BECN1. To demonstrate that BECN1 or PtdIns3K macroaggregates are an indirect indication of ongoing autophagy, it is mandatory to show their specific association with the process
 5200 by including appropriate controls with inhibitors (e.g., 3-MA) or autophagy gene silencing. When a BECN1-independent autophagy pathway is induced, such aggregates are not formed regardless of the fact that the cell expresses BECN1 (e.g., as assessed by western blotting; C. Isidoro, personal communication). As BECN1-associated PtdIns3K activity is crucial in autophagosome formation in BECN1-dependent autophagy, the measurement of PtdIns3K in vitro lipid kinase activity in BECN1 immunoprecipitates can be a useful technique to monitor the functional activity of this complex during autophagy
 5210 modulation.^{522,523,579}

5215 g. DRAM1

DRAM1 is a gene induced by activated TP53 in response to different types of cellular stress, including DNA damage.^{580,581} *DRAM1* is a small hydrophobic protein with 6 transmembrane
 5220 domains. It is detected as a subpopulation in the Golgi and cis-Golgi, colocalizing with GOLGB1/giantin and GOLGA2/GM130, and also in early and late endosomes and lysosomes, colocalizing with EEA1 and LAMP2.⁵⁸¹ The elimination of *DRAM1* by siRNA blocks autophagy,^{581,582} as effectively as
 5225 elimination of BECN1, indicating it is an essential component for this process, although its mechanism of action is not known. The time course of autophagy as a consequence of *DRAM1* activation can be monitored by immunoblot by following the disappearance of the VPK1 protein, a direct target
 5230 of this process.⁵⁸¹ Detection of *DRAM1* RNA is very easy by quantitative real-time reverse transcription polymerase chain reaction (qRT-PCR) during autophagy;^{580,581} however, detection of the *DRAM1* protein is very difficult because of its small size and hydrophobicity, features that complicate the generation of specific antibodies, which in general have very low sensitivity. A commercial *DRAM1* antibody may allow the detection of this protein in rat skeletal muscle (D.W. Russ, personal communication).

5235 h. ZFYVE1/DFCP1

ZFYVE1 binds PtdIns3P that localizes to the ER and Golgi. Starvation induces the translocation of *ZFYVE1* to punctate structures on the ER; the ER population of *ZFYVE1* marks the site of omegasome formation.⁵⁸³ *ZFYVE1* partially colocalizes with WIPI1 upon nutrient starvation⁵⁶² and also with
 5240 WIPI2.⁵⁵⁹

i. STX17

STX17 is a SNARE protein that is recruited to completely sealed autophagosomes, but not to phagophores.^{584,585} As little
 5245 STX17 is present on autolysosomes, STX17 is enriched on completed autophagosomes among autophagy-related structures. However, STX17 as a competence factor may be recruited just prior to fusion of autophagosomes with lysosomes, and not all autophagosomes are positive for this protein. Moreover, it is
 5250 also present in the ER and mitochondria.

j. TECPR1

TECPR1 binds ATG5 through an AFIM (ATG5 [five] interacting motif). TECPR1 competes with ATG16L1 for binding to ATG5, suggesting that there is a transition from the ATG5-ATG16L1 complex that is involved in phagophore expansion to an ATG5-TECPR1 complex that plays a role in autophagosome-lysosome fusion. TECPR1 thus marks lysosomes and autolysosomes.⁵⁸⁶

Conclusion: Proteins other than Atg8/LC3 can be monitored to follow autophagy, and these can be important tools to define specific steps of the process. For example, WIPI puncta formation can be used to monitor autophagy, but, similar to Atg8/LC3, should be examined in the presence and absence of lysosomal inhibitors. Analysis of WIPI puncta should be combined with other assays because individual members of the WIPI family might also participate in additional, uncharacterized functions apart from their role in autophagy. At present, we caution against the use of changes in BECN1 localization as a marker of autophagy induction. It is also worth considering the use of different markers depending on the specific autophagic stimuli.

6. Sphingolipids

Sphingolipids are ubiquitous membrane lipids that can be produced in a de novo manner from the ER or by cleavage of sphingomyelin by phosphodiesterases (sphingomyelinases). The multiple different metabolites of the sphingolipid pathway, which are distinct by even a single double bond, carbon chain length of the fatty acid, or presence of a phosphate group, can have quite varied cellular functions. Sphingolipids were first recognized for their role in the architecture of membrane bilayers affecting parameters such as bilayer stiffness, neighboring lipid order parameter and microdomain/raft formation. They also act as second messengers in vital cellular signaling pathways and as key determinants of cellular homeostasis in what is called a sphingolipid rheostat.⁵⁸⁷ Sphingolipids participate in the formation of different membrane structures and subcellular organelles, such as mitochondria and ER, and are also involved in the fusion and biophysical properties of cell membranes.⁵⁸⁸

Ceramides, positioned at the core of sphingolipid metabolism, play several roles that affect multiple steps of macroautophagy, by inhibition of nutrient transporters,⁵⁸⁹ by modulation of BCL2-BECN1 association at the level of AKT signaling,⁵⁹⁰ and by regulation of mitophagy.⁵⁹¹ The latter function is regulated by a particular ceramide species, steroyl (C18:0)-ceramide, a sphingolipid generated by CERS1 (ceramide synthase 1). C18-ceramide, in association with LC3-II,

targets damaged mitochondria for autophagosomal sequestration in response to ceramide stress, leading to tumor suppression.⁵⁹¹⁻⁵⁹³ The binding of ceramide to LC3-II can be detected
 5300 using anti-ceramide and anti-LC3 antibodies by immunofluorescence and confocal microscopy, co-immunoprecipitation using anti-LC3 antibody followed by liquid chromatography-tandem mass spectrometry, using appropriate standards (targeted lipidomics), or labeling cells with biotin-sphingosine to
 5305 generate biotin-ceramide, and immunoprecipitation using avidin-columns followed by western blotting to detect LC3-II. It should be noted that inhibitors of ceramide generation, mutants of LC3 with altered ceramide binding (F52A or I35A), and/or that are conjugation defective (e.g., G120A), should be
 5310 used as negative controls.

Other sphingolipids are also involved in autophagy. For example, accumulation of endogenous sphingosine-1-phosphate, a pro-survival downstream metabolite from ceramide triggers ER-stress associated macroautophagy, by activation of
 5315 AKT.⁵⁹⁴ In addition, gangliosides, have been implicated in autolysosome morphogenesis.⁵⁹⁵ To analyze the role of gangliosides in autophagy, 2 main technical approaches can be used: co-immunoprecipitation and fluorescence resonance energy
 5320 transfer. For the first method, lysates from untreated or autophagy-induced cells have to be immunoprecipitated with an anti-LC3 polyclonal antibody (a rabbit IgG isotypic control should be used as a negative control). The obtained immunoprecipitates are subjected to ganglioside extraction, and the extracts
 5325 run on an HPTLC aluminum-backed silica gel and analyzed for the presence of specific gangliosides by using monoclonal antibodies. Alternatively, the use of FRET by flow cytometry appears to be highly sensitive to small changes in distance
 5330 between 2 molecules and is thus suitable to study molecular interactions, for example, between ganglioside and LC3. Furthermore, FRET requires ~10 times less biological material than immunoprecipitation.

Conclusion: Sphingolipids are bioactive molecules that play key roles in the regulation of autophagy at various stages, including upstream signal transduction pathways to regulate
 5335 autophagy via transcriptional and/or translational mechanisms, autolysosome morphogenesis, and/or targeting phagophores to mitochondria for degradation via sphingolipid-LC3 association.^{204,593,596}

7. Transcriptional, translational and posttranslational regulation

The induction of autophagy in certain scenarios is accompanied by an increase in the mRNA levels of certain autophagy genes, such as *ATG7*,^{597,598} *ATG8/Lc3*,^{599,600} *ATG9*,⁶⁰¹ *Atg12*,⁶⁰² and *Atg14*,⁶⁰³ and an autophagy-dedicated microarray was developed as a high-throughput tool to simultaneously monitor the transcriptional regulation of all genes involved in, and related to, autophagy.⁶⁰⁴ The mammalian gene that shows the greatest transcriptional regulation in the liver (in response to starvation and circadian signals) is *Ulk1*, but others also show more limited changes in mRNA levels including *Gabarapl1*, *Bnip3* and, to a minor extent, *Lc3b* (JD Lin, personal communication). In several mouse and human cancer cell lines, ER stress and hypoxia increase the transcription of *Lc3/LC3*, *Atg5/ATG5* and *Atg12/ATG12* by a mechanism involving the

5355 unfolded protein response (UPR). Similarly, a stimulus-dependent
increase in *LC3B* expression is detected in neural stem cells under-
going autophagy induction.⁶⁰⁵ Increased expression of *Atg5* in vivo
after optic nerve axotomy in mice⁶⁰⁶ and increased expression of
Atg7, *Becn1* and *Lc3a* during neurogenesis at different embryonic
5360 stages in the mouse olfactory bulb are also seen.⁶⁰⁷ LC3 and ATG5
are not required for the initiation of autophagy, but mediate phag-
ophore expansion and autophagosome formation. In this regard,
the transcriptional induction of *LC3* may be necessary to replenish
the LC3 protein that is turned over during extensive ER stress- and
5365 hypoxia-induced autophagy.^{602,608} In the clinical setting, tissue
expression of *ATG5*, *LC3A* and *LC3B* and their respective proteins
accompanies elevated autophagy flux in human adipose tissue in
obesity.^{217,609} Thus, assessing the mRNA levels of *LC3* and other
autophagy-related genes by northern blot or qRT-PCR may provide
5370 correlative data relating to the induction of autophagy. Down-
regulation of autophagy-related mRNAs has been observed in
human islets under conditions of lipotoxicity⁴⁰⁹ that impair auto-
phagic flux.⁶¹⁰ It is not clear if these changes are sufficient to regu-
late autophagy, however, and therefore these are not direct
5375 measurements.

Several transcription factors of the nuclear receptor super-
family modulate gene expression of autophagy genes. For
instance, NR1D1/Rev-erba represses *Ulk1*, *Bnip3*, *Atg5*, *Park2*/
parkin and *Becn1* gene expression in mouse skeletal muscle by
5380 directly binding to regulatory regions in their DNA sequences.
Consistently, *nr1d1*^{-/-} mice display an increased LC3-II/LC3-I
ratio, as well as PARK2 and BNIP3 protein levels, elevated
autophagic flux as measured upon different inhibitor (3-MA,
NH₄Cl, bafilomycin A₁ and chloroquine) treatment and auto-
phagosomes detected by EM of skeletal muscle sections.⁶¹¹ The
nuclear receptors PPARA (peroxisome proliferator-activated
receptor alpha) and NR1H4/FXR (nuclear receptor subfamily
1, group H, member 4) also regulate hepatic autophagy in
5385 mice. Indeed, PPARA and NR1H4 compete for the control of
lipophagy in response to fasting and feeding nutritional cues,
respectively.⁶¹² NR1H4 may also inhibit autophagy via inhibi-
tion of CREB-CRTC2 complex assembly.⁶¹³ Consistent with
in vitro studies utilizing human cancer cell lines,^{614,615} in human
adipose tissue explants, E2F1 binds the *LC3B* promoter, in
5390 association with increased expression of several autophagy
genes and elevated adipose tissue autophagic flux.^{217,609} In this
instance, classical promoter analysis studies, including chroma-
tin immunoprecipitation and *ATG* promoter-luciferase con-
structs provide insights on the putative transcriptional
5395 regulation of autophagy genes by demonstrating promoter
binding in situ, and promoter activity in vitro.⁶⁰⁹

Of note, large changes in *Atg* gene transcription just prior to
Drosophila salivary gland cell death (that is accompanied by an
increase in autophagy) are detected for *Atg2*, *Atg4*, *Atg5* and
5405 *Atg7*, whereas there is no significant change in *Atg8a* or *Atg8b*
mRNA.^{616,617} Autophagy is critical for *Drosophila* midgut cell
death, which is accompanied by transcriptional upregulation of
all of the *Atg* genes tested, including *Atg8a* (Fig. 19).^{281,618} Simi-
larly, in the silkworm (*Bombyx mori*) larval midgut⁶¹⁹ and fat
5410 body,⁶²⁰ the occurrence of autophagy is accompanied by an
upregulation of the mRNA levels of several *Atg* genes. Tran-
scriptional upregulation of *Drosophila Atg8a* and *Atg8b* is also
observed in the fat body following induction of autophagy at

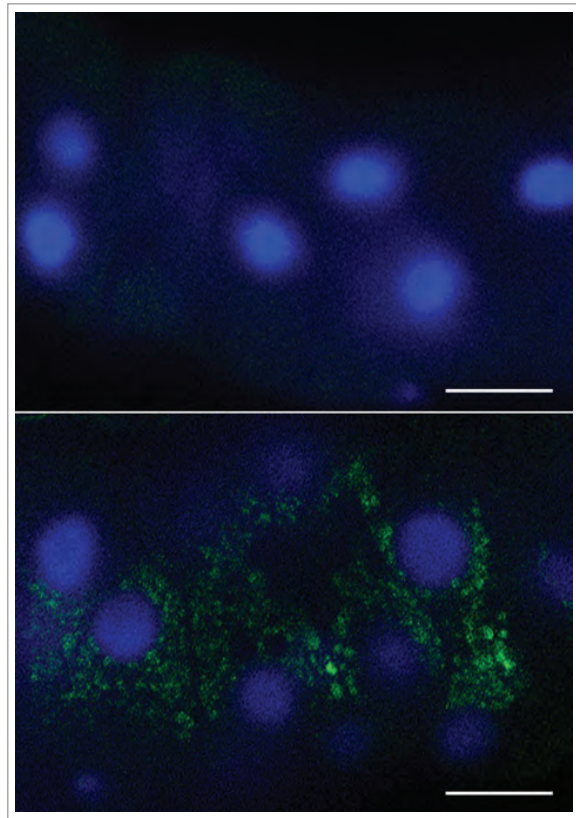

Figure 19. pGFP-Atg8a can be used to monitor autophagy in *Drosophila melanogaster*. The autophagosome marker pGFP-Atg8a, results in expression of *Atg8a* fused to GFP from the endogenous *Atg8a* promoter.²⁸¹ Live imaging of gastric caeca from *Drosophila melanogaster* midgut pGFP-Atg8a puncta (green) and Hoechst 33342 (blue). Midgut from early third instar larvae prior to the onset of cell death (top) and from dying midgut at 2 h after puparium formation (bottom). Bar: 25 μ m. Image provided by D. Denton and S. Kumar.

the end of larval development,⁶²¹ and these genes as well as
Atg2, *Atg9* and *Atg18* show a more than 10-fold induction dur-
5415 ing starvation.⁶²² *Atg5*, *Atg6*, *Atg8a* and *Atg18* are upregulated
in the ovary of starved flies,⁶²³ and an increase in *Drosophila*
Atg8b is observed in cultured *Drosophila l(2)mbn* cells follow-
ing starvation (S. Gorski, personal communication). An upre-
5420 gulation of plant *ATG8* may be needed during the adaptation
to reproductive growth; a T-DNA inserted mutation of rice
ATG8b blocked the change from vegetative growth to repro-
ductive growth in both homozygous and heterozygous plant
lines (M.-Y. Zhang, unpublished results).

Similarly, the upregulation of autophagy-related genes (*Lc3*,
5425 *Gabarapl1*, *Bnip3*, *Atg4b*, *Atg12l*) has been documented at the
transcriptional and translational level in several other species
(e.g., *C. elegans*,⁶²⁴ mouse, rat, human,⁶²⁵ trout, *Arabidopsis*
and maize) under conditions of ER stress,⁶⁰² and diverse types
5430 of prolonged (several days) catabolic situations including can-
cer cachexia, diabetes mellitus, uremia and fasting.^{215,468,626-628}
Along these lines, *ATG9* and *ATG16L1* are transcriptionally
upregulated upon influenza virus infection (H. Khalil, personal
5435 communication), and in *C. elegans*, the FOXA transcription
factor PHA-4 and the TFEB ortholog HLH-30 regulate the
expression of several autophagy-related genes (see *Methods*

and challenges of specialized topics/model systems. *C. elegans*).^{624,629} Such prolonged induction of the expression of *ATG* genes has been thought to allow the replenishment of critical proteins (e.g., LC3 and GABARAP) that are destroyed during autophagosome fusion with the lysosome.⁶³⁰ The polyamine spermidine increases life span and induces autophagy in cultured yeast and mammalian cells, as well as in nematodes and flies. In aging yeast, spermidine treatment triggers epigenetic deacetylation of histone H3 through inhibition of histone acetyltransferases, leading to significant upregulation of various autophagy-related transcripts.⁶³¹

In addition to the *ATG* genes, transcriptional upregulation of *VMP1* (a protein that is involved in autophagy regulation and that remains associated with the completed autophagosome) can be detected in mammalian cells subjected to rapamycin treatment or starvation, and in tissues undergoing disease-induced autophagy such as cancer.⁶³² *VMP1* is an essential autophagy gene that is conserved from *Dictyostelium* to mammals,^{322,633} and the *VMP1* protein regulates early steps of the autophagic pathway.⁶³⁴ *VMP1* is poorly expressed in mammalian cells under nutrient-normal conditions, but is highly upregulated in cells undergoing autophagy, and the expression of *VMP1* induces autophagosome formation. The *GLI3* transcription factor is an effector of *KRAS* that regulates the expression and promoter activity of *VMP1*, using the histone acetyltransferase EP300/p300 as a co-activator.⁶³⁴

A gene regulatory network, named CLEAR (coordinated lysosomal expression and regulation) that controls both lysosome and autophagosome biogenesis was identified using a systems-biology approach.^{625,635,636} The basic helix-loop-helix transcription factor TFEB acts as a master gene of the CLEAR network and positively regulates the expression of both lysosomal and autophagy genes, thus linking the biogenesis of 2 distinct types of cellular compartments that cooperate in the autophagic pathway. TFEB activity is regulated by starvation and is controlled by both MAPK1/ERK2- and MTOR-mediated phosphorylation at specific serine residues,^{625,637,638} thus, it can serve as a new tool for monitoring transcriptional regulation connected with autophagy. TFEB is phosphorylated by MTORC1 on the lysosomal surface, preventing its nuclear translocation. A lysosome-to-nucleus signaling mechanism transcriptionally regulates autophagy and lysosomal biogenesis via MTOR and TFEB.⁶³⁸

A very useful readout of endogenous TFEB activity is the evaluation of TFEB subcellular localization, as activation of TFEB correlates with its translocation from the cytoplasm to the nucleus. This shift can be monitored by immunofluorescence using antibodies against TFEB. TFEB localization may also be studied to monitor MTOR activity, as in most cases TFEB nuclear localization correlates with inhibition of MTOR. However, due to the low expression levels of TFEB in most cells and tissues, it may be difficult to visualize the endogenous protein. Thus a TFEB nuclear translocation assay was developed in a HeLa cell line stably transfected with TFEB-GFP. This fluorescence assay can be used to identify the conditions and factors that promote TFEB activation.⁶³⁸ TFE3 and MITF, 2 other members of the MiT/TFE family of transcription factors, in some cases can compensate for TFEB and are regulated in a similar manner.^{639,640}

Similar to TFEB, the erythroid transcription factor GATA1 and its coregulator ZFPM1/FOG1 induce the transcription of multiple genes encoding autophagy components. This developmentally regulated transcriptional response is coupled to increases in autophagosome number as well as the percent of cells that contain autophagosomes.⁶⁴¹ FOXO transcription factors, especially FOXO1 and FOXO3, also play critical roles in the regulation of autophagy gene expression.^{468,603,642} A zinc finger family DNA-binding protein, ZKSCAN3 is a master transcriptional repressor of autophagy and lysosome biogenesis; starvation and MTOR inhibition with torin1 induce nucleus-to-cytoplasm translocation of ZKSCAN3.⁶⁴³ Finally, CEBPB/C/EBP β is a transcription factor that regulates autophagy in response to the circadian cycle.⁶⁴⁴

Although less work has been done on post-transcriptional regulation, several studies implicate microRNAs in controlling the expression of proteins associated with autophagy.^{243,247,248,645-647}

Cautionary notes: Most of the *ATG* genes do not show significant changes in mRNA levels when autophagy is induced. Even increases in *LC3* mRNA can be quite modest and are cell type- and organism-dependent.⁶⁴⁸ In addition, it is generally better to follow protein levels, which, ultimately, are the significant parameter with regard to the initiation and completion of autophagy. However, *ATG* protein amounts do not always change significantly and the extent of increase is again cell type- and tissue-dependent. Finally, changes in autophagy protein levels are not sufficient evidence of autophagy induction and must be accompanied by additional assays as described herein. Thus, monitoring changes in mRNA levels for either *ATG* genes or autophagy regulators may provide some evidence supporting upregulation of the potential to undergo autophagy, but should be used along with other methods.

Another general caution pertains to the fact that in any cell culture system mixed populations of cells (for example, those undergoing autophagy or not) exist simultaneously. Therefore, only an average level of protein or mRNA expression can be evaluated with most methods. This means that the results regarding specific changes in autophagic cells could be hidden due to the background of the average data. Along these lines, experiments using single-cell real-time PCR to examine gene expression in individual cardiomyocytes with and without signs of autophagy revealed that the transcription of *MTOR* markedly and significantly increases in autophagic cells in intact cultures (spontaneously undergoing autophagy) as well as in cultures treated with proteasome inhibitors to induce autophagy (V. Doshenko, personal communication). Finally, researchers need to realize that mammalian cell lines may have mutations that alter autophagy signaling or execution; this problem can be avoided by using primary cells.

Conclusion: Although there are changes in *ATG* gene expression that coincide with, and may be needed for, autophagy, this has not been carefully studied experimentally. Therefore, at the present time we do not recommend the monitoring of *ATG* gene transcription as a general readout for autophagy unless there is clear documentation that the change(s) correlates with autophagy activity.

5555 8. Posttranslational modification of ATG proteins

Autophagy is controlled by posttranslational modification (PTM) of ATG proteins such as phosphorylation, ubiquitination, acetylation, oxidation and cleavage, which can be monitored to analyze the status of the process.^{343,438,519,523,649-652}

5560 The global deacetylation of proteins, which often accompanies autophagy, can be conveniently measured by quantitative immunofluorescence with antibodies specifically recognizing acetylated lysine residues.⁶⁵³ Indeed, depletion of the nutrient supply causes autophagy in yeast or mammalian cells by reducing the nucleo-cytosolic pool of acetyl-coenzyme A, which provides acetyl groups to acetyltransferases, thus reducing the acetylation level of hundreds of cytoplasmic and nuclear proteins.⁶⁵⁴ A global deacetylation of cellular proteins is also observed in response to so-called “caloric restriction mimetics”, that is, a class of pharmacological agents that deplete the nucleo-cytosolic pool of acetyl-coenzyme A, inhibit acetyltransferases (such as EP300) or activate deacetylases (such as SIRT1). All these agents reduce protein acetylation levels in cells as they induce autophagy.⁶⁵⁵ One prominent ATG protein that is subjected to pro-autophagic deacetylation is LC3.^{656,657}

5580 9. Autophagic protein degradation

Protein degradation assays represent a well-established methodology for measuring autophagic flux, and they allow good quantification. The general strategy is first to label cellular proteins by incorporation of a radioactive amino acid (e.g., [¹⁴C]- or [³H]-leucine, [¹⁴C]-valine or [³⁵S]-methionine; although valine may be preferred over leucine due to the strong inhibitory effects of the latter on autophagy), preferably for a period sufficient to achieve labeling of the long-lived proteins that best represent autophagic substrates, and then to follow this with a long cold-chase so that the assay starts well after labeled short-lived proteins are degraded (which occurs predominantly via the proteasome). Next, the time-dependent release of acid-soluble radioactivity from the labeled protein in intact cells or perfused organs is measured.^{3,658,659} Note that the inclusion of the appropriate unlabeled amino acid (i.e., valine, leucine or methionine) in the starvation medium at a concentration equivalent to that of other amino acids in the chase medium is necessary; otherwise, the released [¹⁴C]-amino acid is effectively re-incorporated into cellular proteins, which results in a significant underestimation of protein degradation. A newer method of quantifying autophagic protein degradation is based on L-azidohomoalanine (AHA) labeling.⁶⁶⁰ When added to cultured cells, L-azidohomoalanine is incorporated into proteins during active protein synthesis. After a click reaction between an azide and an alkyne, the azide-containing proteins can be detected with an alkyne-tagged fluorescent dye, coupled with flow cytometry. The turnover of specific proteins can also be measured in a pulse-chase regimen using the Tet-ON/OFF or GeneSwitch systems and subsequent western blot analysis.⁶⁶¹⁻⁶⁶³

5605 In this type of assay a considerable fraction of the measured degradation will be nonautophagic, and thus it is important to also measure, in parallel, cell samples treated with autophagy-suppressive concentrations of 3-MA or amino acids, or obtained from mutants missing central ATG components

(however, it is important to note that these controls are only appropriate assuming that nonautophagic proteolytic activity remains unchanged, which is unlikely); these values are then subtracted from the total readouts. The complementary approach of using compounds that block other degradative pathways, such as proteasome inhibitors, may cause unexpected results and should be interpreted with caution due to crosstalk among the degradative systems. For example, blocking proteasome function may activate autophagy.⁶⁶⁴⁻⁶⁶⁷ Thus, when using inhibitors it is critical to know whether the inhibitors being used alter autophagy in the particular cell type and context being examined. In addition, because 3-MA could have some autophagy-independent effects in particular settings it is advisable to verify that the 3-MA-sensitive degradation is also sensitive to general lysosomal inhibitors (such as NH₄Cl or leupeptin).

The use of stable isotopes, such as ¹³C and ¹⁵N, in quantitative mass spectrometry-based proteomics allows the recording of degradation rates of thousands of proteins simultaneously. These assays may be applied to autophagy-related questions enabling researchers to investigate differential effects in global protein or even organelle degradation studies.^{668,669} Stable isotope labeling with amino acids in cell culture (SILAC) can also provide comparative information between different treatment conditions, or between a wild type and mutant.

Another assay that could be considered relies on the limited proteolysis of a BHMT (betaine-homocysteine S-methyltransferase) fusion protein. The 44-kDa full-length BHMT protein is cleaved in hepatocyte amphisomes in the presence of leupeptin to generate 32-kDa and 10-kDa fragments.⁶⁷⁰⁻⁶⁷³ Accumulation of these fragments is time dependent and is blocked by treatment with autophagy inhibitors. A modified version of this marker, GST-BHMT, can be expressed in other cell lines where it behaves similar to the wild-type protein.⁶⁷⁴ Additional substrates may be considered for similar types of assays. For example, the neomycin phosphotransferase II-GFP (NeoR-GFP) fusion protein is a target of autophagy.⁶⁷⁵ Transfection of lymphoblastoid cells with a plasmid encoding NeoR-GFP followed by incubation in the presence of 3-MA leads to an accumulation of the NeoR-GFP protein as measured by flow cytometry.⁶⁷⁶

A similar western blot assay is based on the degradation of a cytosolic protein fused to GFP. This method has been used in yeast and *Dictyostelium* cells using GFP-Pgk1 and GFP-Tkt-1 (phosphoglycerate kinase and transketolase, respectively). In this case the relative amount of the free GFP and the complete fusion protein is the relevant parameter for quantification; although it may not be possible to detect clear changes in the amount of the full-length chimera, especially under conditions of limited flux.^{30,37} As described above for the marker GFP-Atg8/LC3, nonsaturating levels of lysosomal inhibitors are also needed in *Dictyostelium* cells to slow down the autophagic degradation, allowing the accumulation and detection of free GFP. It should be noted that this method monitors bulk autophagy since it relies on the passive transit of a cytoplasmic marker to the lysosome. Consequently, it is important to determine that the marker is distributed homogeneously in the cytoplasm.

5670 One of the most useful methods for monitoring autophagy in *Saccharomyces cerevisiae* is the Pho8 Δ 60 assay. *PHO8* encodes the vacuolar alkaline phosphatase, which is synthesized as a zymogen before finally being transported to and activated in the vacuole.⁶⁷⁷ A molecular genetic
5675 modification that eliminates the first 60 amino acids prevents the mutant (Pho8 Δ 60) from entering the ER, leaving the zymogen in the cytosol. When autophagy is induced, the mutant zymogen is delivered to the vacuole nonselectively inside autophagosomes along with other cytoplasmic
5680 material. The resulting activation of the zymogen can be easily measured by enzymatic assays for alkaline phosphatase.²⁶¹ To minimize background activity, it is preferable to have the gene encoding cytosolic alkaline phosphatase (*PHO13*) additionally deleted (although this is not necessary
5685 when assaying certain substrates).

Cautionary notes: Measuring the degradation of long-lived proteins requires prior radiolabeling of the cells, and subsequent separation of acid-soluble from acid-insoluble radioactivity. The labeling can be done with relative ease both in cultured
5690 cells and in live animals.³ In cells, it is also possible to measure the release of an unlabeled amino acid by chromatographic methods, thereby obviating the need for prelabeling;⁶⁷⁸ however, it is important to keep in mind that amino acid release is also regulated by protein synthesis, which in turn is modulated
5695 by many different factors. In either case, one potential problem is that the released amino acid may be further metabolized. For example, branched chain amino acids are good indicators of proteolysis in hepatocytes, but not in muscle cells where they are further oxidized (A.J. Meijer, personal communication). In
5700 addition, the amino acid can be reincorporated into protein; for this reason, such experiments can be carried out in the presence of cycloheximide, but this raises additional concerns (see *Turnover of autophagic compartments*). In the case of labeled amino acids, a nonlabeled chase is added where the tracer
5705 amino acid is present in excess (being cautious to avoid using an amino acid that inhibits autophagy), or by use of single pass perfused organs or superfused cells.^{679,680} The perfused organ system also allows for testing the reversibility of effects on proteolysis and the use of autophagy-specific inhibitors in the
5710 same experimental preparation, which are crucial controls for proper assessment.

If the autophagic protein degradation is low (as it will be in cells in replete medium), it may be difficult to measure it reliably above the relatively high background of nonautophagic
5715 degradation. It should also be noted that the usual practice of incubating the cells under “degradation conditions,” that is, in a saline buffer, indicates the potential autophagic *capacity* (maximal attainable activity) of the cells rather than the autophagic *activity* that prevails in vivo or under rich culture conditions. Finally, inhibition of a particular degradative pathway is typically accompanied by an increase in a separate pathway as the cell attempts to compensate for the loss of degradative
5720 capacity.^{229,666,681} This compensation might interfere with control measurements under conditions that attempt to inhibit macroautophagy; however, as the latter is the major degradative pathway, the contributions of other types of degradation over the course of this type of experiment are most often negligible. Another issue of concern, however, is that most

pharmacological protease inhibitors have “off target” effects that complicate the interpretation of the data. 5730

The Pho8 Δ 60 assay requires standard positive and negative controls (such as an *atg1 Δ* strain), and care must be taken to ensure the efficiency of cell lysis. Glass beads lysis works well in general, provided that the agitation speed of the instrument is adequate. Instruments designed for liquid mixing with lower
5735 speeds should be avoided. We also recommend against holding individual sample tubes on a vortex, as it is difficult to maintain reproducibility; devices or attachments are available to allow multiple tubes to be agitated simultaneously. Finally, it is also important to realize that the deletion of *PHO8* can affect yeast
5740 cell physiology, especially depending on the growth conditions, and this may in turn have consequences for the cell wall; cells under starvation stress generate thicker cell walls that can be difficult to degrade enzymatically.

Conclusion: Measuring the turnover of long-lived proteins is a standard method for determining autophagic flux. Newer proteomic techniques that compare protein levels in autophagy-deficient animals relative to wild-type animals are promising,⁶⁸² but the current ratiometric methods are affected by both protein synthesis and degradation, and thus analyze protein
5745 turnover, rather than degradation. 5750

10. Selective types of autophagy

Although autophagy can be nonselective, in particular during starvation, there are many examples of selective types of autophagy. 5755

a. The Cvt pathway, mitophagy, pexophagy, piecemeal microautophagy of the nucleus and late nucleophagy in yeast and filamentous fungi

The precursor form of aminopeptidase I (prApe1) is the major cargo of the Cvt pathway in yeast, a biosynthetic autophagy-related pathway.¹²⁸ The propeptide of prApe1 is proteolytically cleaved upon vacuolar delivery, and the resulting shift in molecular mass can be monitored by western blot. Under starvation conditions, prApe1 can enter the vacuole through nonselective autophagy, and thus has been used as a marker for
5760 both the Cvt pathway and autophagy. The yeast Cvt pathway is unique in that it is a biosynthetic route that utilizes the autophagy-related protein machinery, whereas other types of selective autophagy are degradative. The latter include pexophagy, mitophagy, reticulophagy, ribophagy and xenophagy, and each
5765 process has its own marker proteins, although these are typically variations of other assays used to monitor the Cvt pathway or autophagy. One common type of assay involves the processing of a GFP chimera similar to the GFP-Atg8/LC3 processing assay (see *GFP-Atg8/LC3 lysosomal delivery and proteolysis*).
5770 For example, yeast pexophagy utilizes the processing of Pex14-GFP and Pot1/Fox3/thiolase-GFP,^{683,684} whereas mitophagy can be monitored by the generation of free GFP from Om45-GFP, Idh1-GFP, Idp1-GFP or mito-DHFR-GFP.^{685,686-689} Localization of these mitochondrially-targeted proteins (or specific MitoTracker dyes) or similar organelle markers such as those for the peroxisome (e.g., GFP-SKL with Ser-Lys-Leu at the C terminus that acts as a peroxisomal targeting signal, acyl-CoA oxidase 3 [Aox3-EYFP] that allows simultaneous
5775

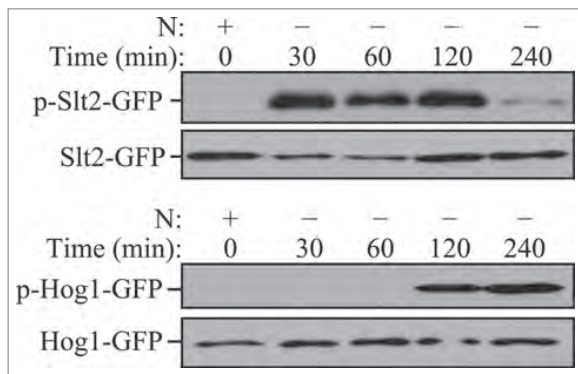

Figure 20. *S. cerevisiae* cells were cultured to mid-log phase and shifted to SD-N for the indicated times. Samples were taken before (+) and at the indicated times after (-) nitrogen starvation. Immunoblotting was done with anti-phospho-Slt2 and anti-phospho-Hog1 antibody. This figure was modified from data previously published in ref. 508, and is reproduced by permission of the American Society for Cell Biology, copyright 2011.

5785 observation of peroxisome-vacuole dynamics with the single
FITC filter set, or GFP-catalase) can also be followed by fluores-
cence microscopy.^{553,684,690-692} In addition, yeast mitophagy
requires both the Slt2 and Hog1 signaling pathways; the activa-
tion and phosphorylation of Slt2 and Hog1 can be monitored
5790 with commercially available phospho-specific antibodies
(Fig. 20).⁵⁰⁸ It is also possible to monitor pexophagy in yeasts
by the disappearance of activities of specific peroxisome
markers such as catalase, alcohol oxidase or amine oxidase in
cell-free extracts,⁶⁹³ or permeabilized cell suspensions. Catalase
5795 activity, however, is a useful marker only when peroxisomal
catalases are the only such enzymes present or when activities
of different catalases can be distinguished. In *S. cerevisiae* there
are 2 genes, *CTT1* and *CTA1*, encoding catalase activity, and
only one of these gene products, Cta1, is localized in peroxi-
somes. Activities of both catalases can be distinguished using
5800 an in-gel activity assay after PAGE under nondenaturing condi-
tions by staining with diaminobenzidine.^{694,695} Plate assays for
monitoring the activity of peroxisomal oxidases in yeast colonies
are also available.^{690,696} The decrease in the level of endog-
enous proteins such as alcohol oxidase, Pex14 or Pot1 can be
5805 followed by western blotting,^{553,697-700} TEM,⁷⁰¹ fluorescence
microscopy^{553,702,703} or laser confocal scanning microscopy of
GFP-labeled peroxisomes.^{704,705}

Bimolecular fluorescence complementation (BiFC) may be
5810 useful to study protein-protein interactions in the autophagic
pathway.⁷⁰⁶⁻⁷⁰⁸ In this assay, a protein of interest is cloned into
a vector containing one half of a fluorescent reporter (e.g.,
YFP), while a second protein is cloned into a different vector
containing the other half of the reporter. Constructs are
5815 cotransfected into cells. If the 2 proteins of interest interact,
the 2 halves of the reporter are brought into close proximity and
a fluorescent signal is reconstituted, which can be monitored by
confocal microscopy. This assay can be used to determine pro-
tein interactions without prior knowledge of the location or
5820 structural nature of the interaction interface. Moreover, it is
applicable to living cells, and relatively low concentrations of
recombinant protein are required to generate a detectable
signal.

In yeast, nonselective autophagy can be induced by nitrogen
5825 starvation conditions, whereas degradative types of selective
autophagy generally require a carbon source change or ER
stress for efficient induction. For example, in *S. cerevisiae*, to
induce a substantial level of mitophagy, cells need to be precul-
tured in a nonfermentable carbon source such as lactate or
5830 glycerol to stimulate the proliferation of mitochondria
(although this is not the case in *Pichia pastoris*). After sufficient
mitochondria proliferation, shifting the cells back to a ferment-
able carbon source such as glucose will cause the autophagic
degradation of superfluous mitochondria.⁶⁸⁶ It should be noted
5835 that in addition to carbon source change, simultaneous nitro-
gen starvation is also required for efficient mitophagy induc-
tion. This is possibly because excessive mitochondria can be
segregated into daughter cells by cell division if growth contin-
ues.⁶⁸⁶ A similar carbon source change from oleic acid or meth-
anol to ethanol or glucose (with or without nitrogen starvation)
5840 can be used to assay for pexophagy.⁷⁰⁹ Mitophagy can also be
induced by treatment with ROS, to induce mitochondria dam-
age.⁷¹⁰ In addition, mitophagy can be induced by culturing the
cells in a nonfermentable carbon source to post-log phase. In
this case, mitophagy may be induced because the energy
5845 demand is lower at post-log phase and the mitochondrial mass
exceeds the cell's needs.^{120,711,712} It has been suggested that this
type of mitophagy, also known as "stationary phase mitoph-
agy," reflects a quality-control function that culls defective
5850 mitochondria that accumulate in nondividing, respiring
cells.⁷¹³ The recently developed tool PMI that pharmacologi-
cally induces mitophagy without disrupting mitochondrial res-
piration⁷¹⁴ should provide further insight as it circumvents the
acute, chemically induced, blockade of mitochondrial respira-
5855 tion hitherto adopted to dissect the process. Similarly, pexoph-
agy can be induced by culturing the cells in a peroxisome
proliferation medium to post-log phase (J.-C. Farré, unpub-
lished results). Along these lines, it should also be realized that
selective types of autophagy continuously occur at a low level
5860 under noninducing conditions. Thus, organelles such as peroxi-
somes have a finite life span and are turned over at a slow rate
by autophagy-related pathways.⁷¹⁵

Piecemeal microautophagy of the nucleus (PMN, also
micronucleophagy) is another selective autophagic subtype,
which targets portions of the nucleus for degradation.⁷¹⁶⁻⁷¹⁸ In
5865 *S. cerevisiae*, the nuclear outer membrane, which is continuous
with the nuclear ER, forms contact sites with the vacuolar
membrane. These nucleus-vacuole junctions (NVJs) are gener-
ated by interaction of the outer nuclear membrane protein
Nvj1 with the vacuolar protein Vac8.⁷¹⁹ Nvj1 further recruits
5870 the ER-membrane protein Tsc13, which is involved in the syn-
thesis of very-long-chain fatty acids (VLCFAs) and Swl1/
Osh1, a member of a family of oxysterol-binding proteins.
Upon starvation the NVJs bulge into the vacuole and subse-
quently a PMN-vesicle pinches off into the vacuole. PMN
5875 vesicles thus contain nuclear material and are limited by 3
membranes with the outermost derived from the vacuole, and
the 2 inner ones from the nuclear ER. It is not clear which
nuclear components are removed by PMN, but since PMN is
not a cell death mechanism per se, most likely superfluous
5880 material is recycled. During PMN the NVJs are selectively
incorporated into the PMN vesicles and degraded. Accordingly,

PMN can be monitored using the proteins that are associated with the NVJs as markers. To quantitatively follow PMN, an assay analogous to the above-described GFP-Atg8/LC3 processing assay has been established using either GFP-Swh1/Osh1 or Nvj1-GFP. These GFP chimeras are, together with the PMN-vesicles, degraded in the vacuole. Thus, the formation of the relatively proteolysis-resistant GFP detected in western blots correlates with the PMN rate. In fluorescence microscopy, PMN can be visualized with the same constructs, and a chimera of mCherry fused to a nuclear localization signal (NLS-mCherry) can also be used. To assure that the measured PMN rate is indeed due to selective micronucleophagy, appropriate controls such as cells lacking Nvj1 or Vac8 should be included. Detailed protocols for the described assays are provided in ref.⁷²⁰

Late nucleophagy (LN) is another type of selective degradation of the nucleus, which specifically targets bulk nucleoplasm for degradation after prolonged periods (20–24 h) of nitrogen starvation.⁷²¹ LN induction occurs in the absence of the essential PMN proteins Nvj1 and Vac8 and, therefore, the formation of NVJs. Although, some components of the core Atg machinery are required for LN, Atg11 and the Vps34-containing PtdIns3K complex I are not needed. LN can be monitored by employing a nuclear-targeted version of the Rosella biosensor (n-Rosella) and following either its accumulation (by confocal microscopy), or degradation (by immunoblotting), within the vacuole.⁷²¹ Dual labeling of cells with Nvj1-EYFP, a nuclear membrane reporter of PMN, and the nucleoplasm-targeted NAB35-DsRed.T3 (NAB35 is a target sequence for the Nab2 RNA-binding protein, and DsRed.T3 is the pH-stable, red fluorescent component of n-Rosella) allows detection of PMN soon after the commencement of nitrogen starvation, whereas delivery to the vacuole of the nucleoplasm reporter, indicative of LN, is observed only after prolonged periods of nitrogen starvation. Few cells show simultaneous accumulation of both reporters in the vacuole indicating PMN and LN are temporally and spatially separated.⁷²¹

In contrast to unicellular yeasts, filamentous fungi form an interconnected mycelium of multinucleate hyphae containing up to 100 nuclei in a single hyphal compartment. A mycelial colony grows by tip extension with actively growing hyphae at the colony margin surrounded by an older, inner hyphal network that recycles nutrients to fuel the hyphal tips. By labeling organelle markers with GFP it is possible to show in *Aspergillus oryzae* that macroautophagy mediates degradation of basal hyphal organelles such as peroxisomes, mitochondria and entire nuclei.⁷²² In contrast to yeast, PMN has not been observed in filamentous ascomycetes.⁷²³ In *Magnaporthe oryzae* germination of the conidiospore and formation of the appressorium is accompanied by nuclear degeneration in the spore.²⁷⁵ The degradation of nuclei in spores requires the non-selective autophagy machinery, whereas conserved components of the PMN pathway such as Vac8 and Tsc13 are dispensable for nuclear breakdown during plant infection.⁷²⁴ Nuclei are proposed to function in storage of growth-limiting nutrients such as phosphate and nitrogen.^{725,726} Similar to nuclei, mitochondria and peroxisomes are also preferentially degraded in the basal hyphae of filamentous ascomycetes.^{275,722,724-727}

Cautionary notes: The Cvt pathway has been demonstrated to occur only in yeast. In addition, the sequestration of prApe1 is specific, even under starvation conditions, as it involves the recognition of the propeptide by a receptor, Atg19, which in turn interacts with the scaffold protein Atg11.^{728,729} Thus, unless the propeptide is removed, prApe1 is recognized as a selective substrate. Overexpression of prApe1 saturates import by the Cvt pathway, and the precursor form accumulates, but is rapidly matured upon autophagy induction.³⁰⁵ In addition, mutants such as *vac8Δ* and *tlg2Δ* accumulate prApe1 under rich conditions, but not during autophagy.^{505,730} Accordingly, it is possible to monitor the processing of prApe1 when overexpressed, or in certain mutant strains to follow autophagy induction. However, under the latter conditions it must be kept in mind that the sequestering vesicles are substantially smaller than typical autophagosomes generated during nonselective autophagy; the Cvt complex (prApe1 bound to Atg19) is smaller than typical peroxisomes or mitochondrial fragments that are subject to autophagic degradation. Accordingly, particular mutants may display complete maturation of prApe1 under autophagy-inducing conditions, but may still have a defect in other types of selective autophagy, as well as being unable to induce a normal level of nonselective autophagy.¹⁰⁶ For this reason, it is good practice to evaluate autophagosome size and number by TEM. Actually, it is much simpler to monitor autophagic bodies (rather than autophagosomes) in yeast. First, the vacuole is easily identified, making the identification of autophagic bodies much simpler. Second, autophagic bodies can be accumulated within the vacuole, allowing for an increased sample size. It is best to use a strain background that is *pep4Δ vps4Δ* to prevent the breakdown of the autophagic bodies, and to eliminate confounding vesicles from the multivesicular body pathway. One caveat to the detection of autophagic bodies, however, is that they may coalesce in the vacuole lumen, making it difficult to obtain an accurate quantification. Finally, it is important to account for biases in sample sectioning to obtain an accurate estimate of autophagic body number or size.¹⁰⁵

In general, when working with yeast it is preferable to use strains that have the marker proteins integrated into the chromosome rather than relying on plasmid-based expression, because plasmid numbers can vary from cell to cell. The GFP-Atg8, or similar, processing assay is easy to perform and is suitable for analysis by microscopy as well as western blotting; however, particular care is needed to obtain quantitative data for GFP-Atg8, Pex14-GFP or Om45-GFP, etc. processing assays (see cautionary notes for *GFP-Atg8/LC3 lysosomal delivery and proteolysis*). An alternative is an organelle-targeted Pho8Δ60 assay. For example, mitoPho8Δ60 can be used to quantitatively measure mitophagy.⁶⁸⁷ In addition, for the GFP-Atg8 processing assay, 2 h of starvation is generally sufficient to detect a significant level of free (i.e., vacuolar) GFP by western blotting as a measure of nonselective autophagy. For selective types of autophagy, the length of induction needed for a clearly detectable free GFP band will vary depending on the rate of cargo delivery/degradation. Usually 6 h of mitophagy induction is needed to be able to detect free GFP (e.g., from Om45-GFP) by western blot under starvation conditions, whereas stationary phase mitophagy typically requires 3 days before a free GFP

band is observed. However, as with animal systems (see *Animal mitophagy and pexophagy*), it would be prudent to follow more than one GFP-tagged protein, as the kinetics, and even the occurrence of mitophagic trafficking, seems to be protein species-dependent, even within the mitochondrial matrix.⁷³¹

Care should be taken when choosing antibodies to assess the degree of mitochondrial protein removal by autophagy; the quality and clarity of the result may vary depending on the specifics of the antibody. In testing the efficiency of mitophagy clearer results may be obtained by using antibodies against mtDNA-encoded proteins. This experimental precaution may prove critical to uncover subtle differences that could be missed when evaluating the process with antibodies against nuclear encoded, mitochondrially imported proteins (M. Campanella personal communication).

b. Aggrephagy

Aggrephagy is the selective removal of aggregates by macroautophagy.⁷³² This process can be followed in vitro (in cell culture) and in vivo (in mice) by monitoring the levels of an aggregate-prone protein such as an expanded polyglutamine (polyQ)-containing protein or mutant SNCA/ α -synuclein (synuclein, alpha [non A4 component of amyloid precursor]). Levels are quantified by immunofluorescence, immunogold labeling or traditional immunoblot. In yeast, degradation of SNCA aggregates can be followed by promoter shut-off assays. Expression of the inducible *GALI* promoter of GFP-tagged SVXA is stopped by glucose repression. The removal of aggregates is thus monitored with fluorescence microscopy. The contribution of autophagy to SNCA aggregate clearance can be studied by the use of different autophagy mutants or by pharmacological treatment with the proteinase B inhibitor PMSF.^{733,734} Similarly, fluorescently tagged aggregated proteins such as polyQ80-CFP can be monitored via immunoblot and immunofluorescence. In addition to fluorescence methods, aggregates formed by a splice variant of CCND2 (cyclin D2) can also be monitored in electron-dense lysosomes and autophagosomes by immunogold labeling and TEM techniques.⁷³⁵ A polyQ80-luciferase reporter, which forms aggregates, can also be used to follow aggrephagy.⁷³⁶ A nonaggregating polyQ19-luciferase or untagged full-length luciferase serves as a control. The ratio of luciferase activity from these 2 constructs can be calculated to determine autophagic flux.

Autophagic degradation of endogenous aggregates such as lipofuscin can be monitored in some cell types by fluorescence microscopy, utilizing the autofluorescence of lipofuscin particles. Although under normal conditions almost 99% of the lipofuscin particles are located in the autophagosomes/lysosomes, an impairment of macroautophagy leads to free lipofuscin in the cytosol.^{737,738} The amount of lipofuscin in primary human adipocytes can be reduced by activation of macroautophagy, and the amount of lipofuscin is dramatically reduced in adipocytes from patients with type 2 diabetes and chronically enhanced macroautophagy.²⁹⁴

Cautionary notes: Caution must be used when performing immunoblots of aggregated proteins, as many protein aggregates fail to enter the resolving gel and are retained in the stacking gel. In addition, the polyQ80-luciferase in the aggregated state lacks luciferase activity whereas soluble polyQ80-luciferase retains

activity. Therefore, caution must be used when interpreting results with these vectors, as treatments that increase aggrephagy or enhance protein aggregation can lead to a decrease in luciferase activity.⁷³⁹ Finally, soluble polyQ reporters can be degraded by the proteasome; thus, changes in the ratio of polyQ19-luciferase: polyQ80-luciferase may also reflect proteasomal effects and not just changes in autophagic flux.

c. Allophagy

In *C. elegans*, mitochondria, and hence mitochondrial DNA, from sperm are eliminated by an autophagic process. This process of allogeneic (nonself) organelle autophagy is termed "allophagy."^{740,741} During allophagy in *C. elegans*, both paternal mitochondria and membranous organelles (a sperm-specific membrane compartment) are eliminated by the 16-cell stage (100–120 min post-fertilization).^{742,743} The degradation process can be monitored in living embryos with GFP::ubiquitin, which appears in the vicinity of the sperm chromatin (labeled for example with mCherry-histone H2B) on the membranous organelles within 3 min after fertilization. GFP fusions and antibodies specific for LGG-1 and LGG-2 (Atg8/LC3 homologs), which appear next to the sperm DNA, membranous organelles and mitochondria (labeled with CMXRos or mitochondria-targeted GFP) within 15 to 30 min post-fertilization, can be used to verify the autophagic nature of the degradation. TEM can also be utilized to demonstrate the presence of mitochondria within autophagosomes in the early embryo.

Conclusion: There are many assays that can be used to monitor selective types of autophagy, but caution must be used in choosing an appropriate marker(s). The potential role of other degradative pathways for any individual organelle or cargo marker should be considered, and it is advisable to use more than one marker or technique.

d. Animal mitophagy and pexophagy

There is no consensus at the present time with regard to the best method for monitoring mitophagy in animals. As with any organelle-specific form of autophagy, it is necessary to demonstrate: i) increased levels of autophagosomes containing mitochondria, ii) maturation of these autophagosomes that culminates with mitochondrial degradation, which can be blocked by specific inhibitors of autophagy or of lysosomal degradation, and iii) whether the changes are due to selective mitophagy or increased mitochondrial degradation during nonselective autophagy. Techniques to address each of these points have been reviewed.^{42,744}

Antibodies against phosphorylated ubiquitin (p-S65-Ub) have very recently been described as novel tools to detect the activation of PINK1-PARK2-mediated mitophagy.⁷⁴⁵ p-S65-Ub is formed by the kinase PINK1 specifically upon mitochondrial stress, and is amplified in the presence of the E3 Ub ligase PARK2 (reviewed in ref. 746).⁷⁴⁷ p-S65-Ub antibodies have been used to demonstrate stress-induced activation of PINK1 in various cells including primary human fibroblasts (Fig. 21). Phosphorylated poly-ubiquitin chains specifically accumulate on damaged mitochondria, and staining with p-S65-Ub antibodies can be used, in addition to translocation of PARK2, to monitor the initiation of mitophagy. Given the complete conservation of the epitopes across species, mitochondrial p-S65-

6060

6065

6070

6075

6080

6085

6090

6095

6100

6105

6110

6115

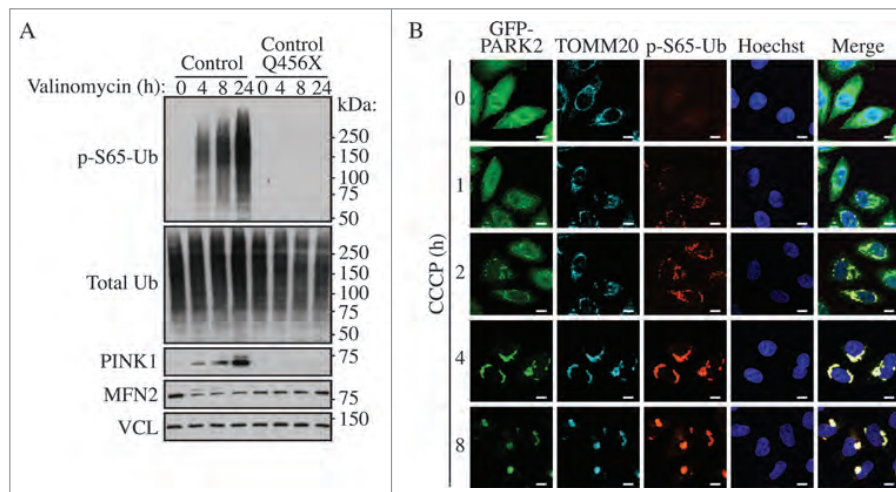

Figure 21. PINK1-dependent phosphorylation of ubiquitin (p-S65-Ub) upon mitophagic stress. (A) Human dermal fibroblasts from healthy controls or Parkinson disease patients carrying a PINK1 loss-of-function mutation (Q456X) were treated with valinomycin for the indicated times and lysates were analyzed by western blot. The p-S65-Ub signal is almost undetectable under nonstress conditions in controls, but is strongly induced in a PINK1 kinase-dependent manner during its stabilization on the outer mitochondrial membrane. MFN2 serves as a control substrate and VCL (vinculin) as a loading control. (B) HeLa cells stably expressing GFP-PARK2 (wild type) were treated with CCCP for the indicated times, fixed and stained with p-S65-Ub (red) and GFP-PARK2 (green) as well as mitochondrial (TOMM20, cyan) and nuclear (Hoechst, blue) markers. The p-S65-Ub staining is almost undetectable in nonstressed cells, but rapidly accumulates on damaged mitochondria where it functions to activate PARK2. On mitochondria, PINK1 and PARK2 together amplify the p-S65-Ub signal. Scale bar: 10 μ m. Image provided by F.C. Fiesel and W. Springer.

Ub could also be detected in mouse primary neurons upon mitochondrial depolarization. Furthermore, the p-S65-Ub signal partially colocalizes with mitochondrial, lysosomal, and total ubiquitin markers in cytoplasmic granules that appear to increase with age and disease in human postmortem brain samples.⁷⁴⁵ Along with the excellent performance of p-S65-Ub antibodies in a range of applications, these findings highlight the potential for future biomarker development.

Ultrastructural analysis at early time points can be used to establish selective mitophagy, although a maturation inhibitor may be needed to trap early autophagosomes with recognizable cargo (Fig. 22). Depending on the use of specific imaging techniques, dyes for living cells or antibodies for fixed cells have to be chosen. In any case, transfection of the phagophore and autophagosome marker GFP-LC3 to monitor the initiation of mitophagy, or RFP-LC3 to assess mitophagy progression, and

visualization of mitochondria (independent of their mitochondrial membrane potential) makes it possible to determine the association of these 2 cellular components. Qualitatively, this may appear as fluorescence colocalization or as rings of GFP-LC3 surrounding mitochondria in higher resolution images.^{748,749} For live cell imaging microscopy, mitochondria should be labeled by a matrix-targeted fluorescent protein transfection or by mitochondria-specific dyes. When using matrix-targeted fluorophores for certain cell lines (e.g., SH-SY5Y), it is important to allow at least 48 h of transient expression for sufficient targeting/import of mitochondrial GFP/RFP prior to analyzing mitophagy. Among the MitoTracker probes are lipophilic cations that include a chloromethyl group and a fluorescent moiety. They concentrate in mitochondria due to their negative charge and react with the reduced thiols present in mitochondrial matrix proteins.⁷⁵⁰⁻⁷⁵² After this reaction the

6135

6120

6140

6125

6145

6130

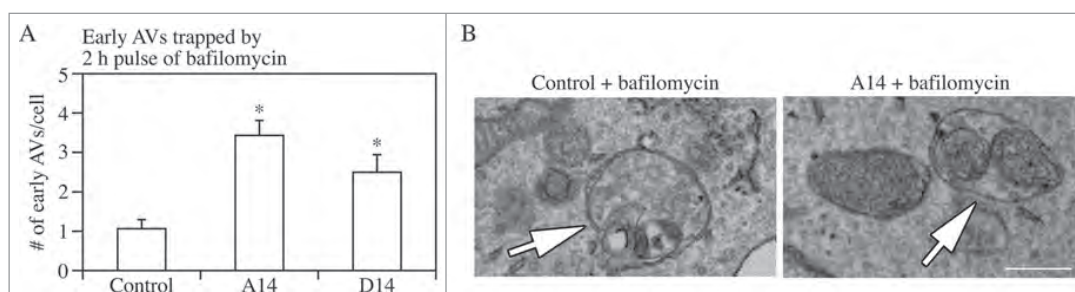

Figure 22. Autophagosomes with recognizable cargo are rare in cells. (A) To assess relative rates of autophagosome formation, the fusion inhibitor bafilomycin A₁ (10 nM) was applied for 2 h prior to fixation with 2% glutaraldehyde in order to trap newly formed autophagosomes. Two different PINK1 shRNA lines (A14 and D14) exhibit increased AV formation over 2 h compared to the control shRNA line. *, $p > 0.05$ vs. Control. (B) Autophagosomes in bafilomycin A₁-treated control cells contain a variety of cytoplasmic structures (left, arrow), while mitochondria comprise a prominent component of autophagosomes in bafilomycin A₁-treated (PINK1 shRNA) cells (right, arrow). Scale bar: 500 nm. These data indicate induction of selective mitophagy in PINK1-deficient cells. This figure was modified from Figure 2 published in Chu CT. A pivotal role for PINK1 and autophagy in mitochondrial quality control: implications for Parkinson disease. *Human Molecular Genetics* 2010; 19:R28-R37.

probe can be fixed and remains in the mitochondria independent of altered mitochondrial function or mitochondrial membrane potential.^{751,753,754} This method can thus be used when cells remain healthy as the dye will remain in the mitochondria and is retained after fixation, although, as stated above, accumulation is dependent on the membrane potential. In addition, some of MitoTracker probes, including MitoTracker Green FM and MitoTracker Red FM, are not well retained after fixation. Antibodies that specifically recognize mitochondrial proteins such as VDAC, TOMM20 or COX4I1 (cytochrome c oxidase subunit IV isoform I) may be used to visualize mitochondria in immunohistochemical experimental procedures.^{755,756} In neuronal cells, stabilized PINK1 on the mitochondrial outer membrane that accumulates in response to certain forms of acute mitochondrial damage is also a useful marker because it differentiates between healthy mitochondria and those that have lost their membrane potential. Redistribution of cardiolipin to the outer mitochondrial membrane acts as an elimination signal for mitophagy in mammalian cells, including primary neurons, and an ANXA5 (annexin A5) binding assay for externalized cardiolipin can also be considered a good marker for damaged mitochondria and early mitophagy.¹⁴⁵ Colocalization analyses of mitochondria and autophagosomes provide an indication of the degree of autophagic sequestration. TEM can be used to demonstrate the presence of mitochondria within autophagosomes (referred to as mitophagosomes during mitophagy), and this can be coupled with bafilomycin A₁ treatment to prevent fusion with the lysosome.⁴² To quantify early mitophagy, the percentage of LC3 puncta (endogenous, RFP- or GFP-LC3 puncta) that colocalize with mitochondria and the number of colocalizing LC3 puncta per cell—as assessed by confocal microscopy—in response to mitophagic stimuli can be employed as well.⁷⁵⁷ In addition, the percentage of lysosomes that colocalize with mitochondria can be used to quantify macroautophagy-mediated delivery of mitochondria. Overall, it is important to quantify mitophagy at various stages (initiation, progression, and late mitophagy) to identify stimuli that elicit this process.^{758,759}

The fusion process of mitophagosomes with hydrolase-containing lysosomes represents the next step in the degradation process. To monitor the amount of fused organelles via live cell imaging microscopy, MitoTracker[®] Green FM and LysoTracker[®] Red DND-99 may be used to visualize the fusion process (Fig. 23). Independent of the cell-type specific concentration used for both dyes, we recommend exchanging

MitoTracker[®] Green FM with normal medium (preferably phenol-free and CO₂ independent to reduce unwanted autofluorescence) after incubation with the dye, whereas it is best to maintain the LysoTracker[®] Red stain in the incubation medium during the acquisition of images. Given that these fluorescent dyes are extremely sensitive to photobleaching, it is critical to perform live cell mitophagy experiments via confocal microscopy, preferably by using a spinning disc confocal microscope for long-term imaging experiments. For immunocytochemical experiments, antibodies specific for mitochondrial proteins and an antibody against LAMP1 (lysosomal-associated membrane protein 1) can be used. Overlapping signals appear as a merged color and can be used as indicators for successful fusion of autophagosomes that contain mitochondria with lysosomal structures.⁷⁶⁰ To measure the correlation between 2 variables by imaging techniques, such as the colocalization of 2 different stainings, we recommend some form of correlation analysis to assess the value correlating with the strength of the association. This may use, for example, ImageJ software or other colocalization scores that can be derived from consideration not only of pixel colocalization, but also from a determination that the structures have the appropriate shape. During live-cell imaging, the 2 structures (autophagosomes and mitochondria) should move together in more than one frame. Mitophagy can also be quantitatively monitored using a mitochondria-targeted version of the pH-dependent Keima protein.⁷⁶¹ The peak of the excitation spectrum of the protein shifts from 440 nm to 586 nm when mitochondria are delivered to acidic lysosomes, which allows easy quantification of mitophagy (Fig. 24). However, it should be noted that long exposure time of the specimen to intense laser light lead to a similar spectral change. Finally, a mitochondrially-targeted version of the tandem mCherry-GFP fluorescent reporter (see *Tandem mRFP/mCherry-GFP fluorescence microscopy*) using a targeting sequence from the mitochondrial membrane protein FIS1^{346,347} can be used to monitor mitophagy flux.³⁴⁷

The third and last step of the degradation process is the monitoring of the amount of remaining mitochondria by analyzing the mitochondrial mass. This final step provides the opportunity to determine the efficiency of degradation of dysfunctional, aged or impaired mitochondria. Mitochondrial mass can either be measured by a flow cytometry technique using MitoTracker[®] Green FM or MitoTracker Deep Red FM,⁷⁵¹ on a single cell basis, by either live cell imaging or immunocytochemistry (using antibodies specifically raised

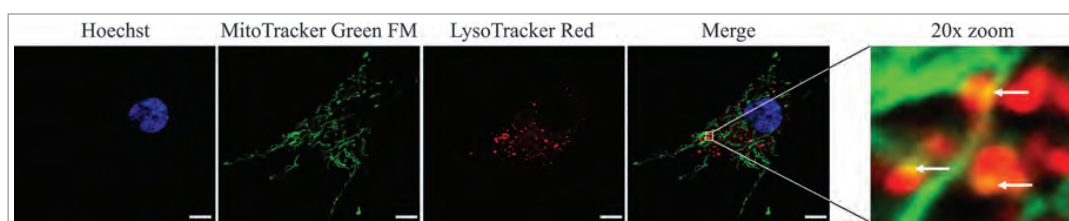

Figure 23. Human fibroblasts showing colocalization of mitochondria with lysosomes. The degree of colocalization of mitochondria with lysosomes in human fibroblasts was measured via live cell imaging microscopy at 37°C and 5% CO₂ atmosphere using the ApoTome[®] technique. LysoTracker[®] Red DND-99 staining was applied to mark lysosomal structures (red), and MitoTracker[®] Green FM to visualize mitochondria (green). Hoechst 33342 dye was used to stain nuclei (blue). A positive colocalization is indicated by yellow signals (merge) due to the overlap of LysoTracker[®] Red and MitoTracker[®] Green staining (white arrows). Scale bar: 10 μm. Statistical evaluation is performed by calculating the Pearson's coefficient for colocalizing pixels. Image provided by L. Burbulla and R. Krüger.

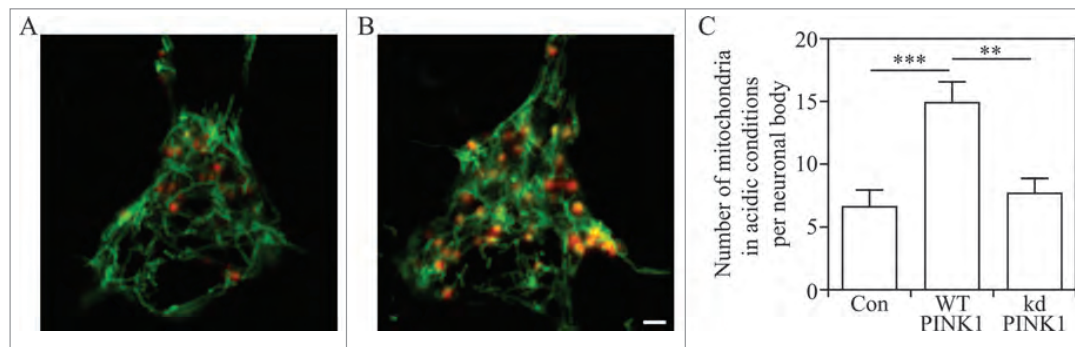

Figure 24. Detection of mitophagy in primary cortical neurons using mitochondria-targeted Keima. Neurons transfected with mito-Keima were visualized using 458-nm (green, mitochondria at neutral pH) and 561-nm (red, mitochondria in acidic pH) laser lines and 575-nm band pass filter. Compared with the control (A) wild-type PINK1 overexpression (B) increases the number of the mitochondria exposed to acidic conditions. Scale bar: 2 μ m. (C) Quantification of red dots suggests increased mitophagy in wild-type PINK1 but not in the kinase dead (kd) PINK1^{K219M}-overexpressing neurons. Image provided by V. Choubey and A. Kaasik.

6240 against different mitochondrial proteins). Alternatively, mitochondrial content in response to mitophagic stimuli (in the presence and absence of autophagy inhibitors to assess the contribution of mitophagy) in live or fixed cells can be quantified at the single-cell level as the percentage of cytosol occupied by mitochondrial-specific fluorescent pixels using NIH ImageJ.⁷⁵⁹ Immunoblot analysis of the levels of mitochondrial proteins from different mitochondrial subcompartments is valuable for validating the data from flow cytometry or microscopy studies, and it should be noted that outer mitochondrial membrane proteins in particular can be degraded by the proteasome, especially in the context of mitochondrial depolarization.^{762,763} EM can also be used to verify loss of entire mitochondria, and PCR (or fluorescence microscopy) to quantify mitochondrial DNA (mtDNA). A reliable estimation of mtDNA can be performed by real-time PCR of the *MT-ND2* (mitochondrially encoded NADH dehydrogenase 2) gene expressed as a ratio of mtDNA:nuclear DNA by normalizing to that of *TERT* (telomerase reverse transcriptase) genomic DNA.⁷⁶⁴ The spectrophotometric measurement of the activity of CS (citrate synthase), a mitochondrial matrix enzyme of the TCA cycle, which remains highly constant in these organelles and is considered a reliable marker of their intracellular content, can also be used to estimate the mitochondrial mass.⁷⁶⁴

6265 In addition to monitoring the steady state levels of different steps of mitophagy—whether by single-cell analyses of LC3 mitochondrial colocalization or by immunoblotting for mitochondrial markers—investigation of the mitophagic flux is needed to determine whether mitophagy is impaired or activated in response to stimuli, and at which steps. Therefore, appropriate treatment (pharmacological inhibition and/or siRNA-mediated knockdown of *ATG* genes) may be applied to prevent mitochondrial degradation at distinct steps of the process. A recent method using flow cytometry in combination with autophagy and mitophagy inhibitors has been developed to determine mitophagic flux using MitoTracker probes.⁷⁵¹

6275 Certain cellular models require stress conditions to measure the mitochondrial degradation capacity, as basal levels are too low to reliably assess organelle clearance. However, one exception has been identified in *Drosophila* where large numbers of mitochondria are cleared by mitophagy during developmentally-triggered autophagy.⁷⁶⁵ Hence, in many cases, it may be

6280 useful to pretreat the cells with uncoupling agents, such as CCCP, that stimulate mitochondrial degradation and allow measurements of mitophagic activity; however, it should be kept in mind that, although helpful to stimulate mitochondrial degradation, this treatment is not physiological and promotes the rapid degradation of outer membrane-localized mitochondrial proteins. In part for this reason a milder mitophagy stimulus has been developed that relies on a combination of antimycin A and oligomycin, inhibitors of the electron transport chain and ATP synthase, respectively;⁷⁶⁶ this treatment is less toxic, and the resulting damage is time dependent. Another method to induce mitophagy is by expressing and activating a mitochondrially-localized fluorescent protein photosensitizer such as Killer Red.⁷⁶⁷ The excitation of Killer Red results in an acute increase of superoxide, due to phototoxicity, that causes mitochondrial damage resulting in mitophagy.⁷⁶⁸ The advantage of using a genetically encoded photosensitizer is that it allows for both spatial and temporal control in inducing mitophagy. Finally, the forced targeting of AMBRA1 to the external mitochondrial membrane is sufficient to induce massive mitophagy.⁷⁶⁹

6300 A new classification suggests that mitophagy can be divided into 3 types.⁷⁷⁰ Type 1 mitophagy, involves the formation of a phagophore, and typically also requires mitochondrial fission; the PtdIns3K containing BECN1 mediates this process. In contrast, type 2 mitophagy is independent of BECN1 and takes place when mitochondria have been damaged, resulting in depolarization; sequestration involves the coalescence of GFP-LC3 membranes around the mitochondria rather than through fission and engulfment within a phagophore. In type 3 mitophagy, mitochondrial fragments or vesicles from damaged organelles are sequestered through a microautophagy-like process that is independent of ATG5 and LC3, but requires PINK1 and PARK2.

6315 Although the process of pexophagy is prominent and well described in yeast cells,^{697,771} relatively little work has been done in the area of selective mammalian peroxisome degradation by autophagy (for a review see ref. 772). Typically, peroxisomes are induced by treatment with hypolipidemic drugs such as clofibrate or dioctyl phthalate, which bind to a subfamily of nuclear receptors, referred to as peroxisome proliferator-activated receptors.⁷⁷³ Degradation of excess

organelles is induced by drug withdrawal, although starvation without prior proliferation can also be used. EPAS1 activation in liver-specific *vhl*^{-/-} and *vhl*^{-/-} *hif1a*^{-/-} mice reduces peroxisome abundance by pexophagy, whereas ER and mitochondrial protein levels are not affected.⁷⁷⁴ Pexophagy can also be induced by the expression of a nondegradable active EPAS1 variant.⁷⁷⁴ Induction of pexophagy in response to endogenous and exogenous reactive oxygen species (ROS) and reactive nitrogen species has been observed in mammalian cells. In this setting, pexophagy is induced via ROS/reactive nitrogen species-mediated activation of ATM,^{775,776} repression of MTORC1 and phosphorylation of PEX5 by ATM;^{777,778} ATM phosphorylation of PEX5 at S141 triggers PEX5 ubiquitination and binding of SQSTM1 to peroxisomes targeted for pexophagy.⁷⁷⁸ Loss of peroxisomes can be followed enzymatically or by immunoblot, monitoring enzymes such as ACOX/fatty acyl-CoA oxidase (note that this enzyme is sometimes abbreviated “AOX,” but should not be confused with the enzyme alcohol oxidase that is frequently used in assays for yeast pexophagy) or CAT/catalase, and also by EM, cytochemistry or immunocytochemistry.⁷⁷⁹⁻⁷⁸² Finally, a HaloTag®-PTS1 marker that is targeted to peroxisomes has been used to fluorescently label the organelle.⁷⁸³ An alternative approach uses a peroxisome-specific tandem fluorochrome assay (RFP-EGFP localizing to peroxisomes by the C-terminal addition of the tripeptide SKL, or a peroxisomal membrane protein tagged with mCherry-mGFP), which has been used to demonstrate the involvement of ACBD5/ATG37, NBR1 and SQSTM1 in mammalian pexophagy.^{345,784}

Cautionary notes: There are many assays that can be used to monitor specific types of autophagy, but caution must be used in choosing an appropriate marker(s). To follow mitophagy it is best to monitor more than one protein and to include an inner membrane or matrix component in the analysis. In particular, it is not sufficient to follow a single mitochondrial outer membrane protein because these can be degraded independently of mitophagy. Although the localization of PARK2 to mitochondria as monitored by fluorescence microscopy is associated with the early stages of protonophore uncoupler (CCCP)-driven mitochondria degradation,²⁵⁰ this by itself cannot be used as a marker for mitophagy, as these events can be dissociated.⁷⁸⁵ Moreover, mitophagy elicited in a number of disease models does not involve mitochondrial PARK2 translocation.^{145,347,786} Along these lines, recent studies implicate an essential role for TRAF2, an E3 ubiquitin ligase, as a mitophagy effector in concert with PARK2 in cardiac myocytes; whereby mitochondrial proteins accumulate differentially with deficiency of either, indicating nonredundant roles for these E3 ubiquitin ligases in mitophagy.⁷⁸⁷ This finding necessitates an integrated approach to assess mitophagy based on a broad evaluation of multiple mitochondrial effectors and proteins.

PARK2 translocates to damaged mitochondria and ubiquitinates a wide range of outer membrane proteins including VDAC1, MFN1/2 and TOMM20/TOM20.^{756,762,763,788} This results in the preferential degradation of mitochondrial outer membrane proteins by the proteasome, while inner membrane proteins and mitochondrial DNA⁷⁸⁹ remain intact. Monitoring loss of a single protein such as TOMM20 by western blot or fluorescence microscopy to follow mitophagy may thus be

misleading, as noted above.⁷⁸⁸ MitoTracker dyes are widely used to stain mitochondria and, when colocalized with GFP-LC3, they can function as a marker for mitophagy. However, staining with MitoTracker dyes depends on mitochondrial membrane potential (although MitoTracker Green FM is less sensitive to loss of membrane potential), so that damaged, or sequestered nonfunctional mitochondria may not be stained. In vitro this can be avoided by labeling the cells with MitoTracker before the induction by the mitophagic stimuli.⁷⁹⁰ One additional point is that MitoTracker dyes might influence mitochondrial motility in axons (D. Ebrahimi-Fakhari, personal communication).

Although it is widely assumed that macroautophagy is the major mechanism for degradation of entire organelles, there are multiple mechanisms that may account for the disappearance of mitochondrial markers. These include proteasomal degradation of outer membrane proteins and/or proteins that fail to correctly translocate into the mitochondria, degradation due to proteases within the mitochondria, and reduced biosynthesis or import of mitochondrial proteins. PINK1 and PARK2 also participate in an ATG gene-independent pathway for lysosomal degradation of small mitochondria-derived vesicles.⁷⁹¹ Furthermore, the PINK1-PARK2 mitophagy pathway is also transcriptionally upregulated in response to starvation-triggered generalized autophagy, and is intertwined with the lipogenesis pathway.⁷⁹²⁻⁷⁹⁵ In addition to mitophagy, mitochondria can be eliminated by extrusion from the cell (mitoptosis).^{796,760,756,743} Transcellular degradation of mitochondria, or transmitophagy, also occurs in the nervous system when astrocytes degrade axon-derived mitochondria.⁷⁹⁷ Thus, it is advisable to use a variety of complementary methods to monitor mitochondria loss including TEM, single cell analysis of LC3 fluorescent puncta that colocalize with mitochondria, and western blot, in conjunction with flux inhibitors and specific inhibitors of autophagy induction compared with inhibitors of the other major degradation systems (see cautions in *Autophagy inhibitors and inducers*). To monitor and/or rule out changes in cellular capacity to undergo mitochondrial biogenesis, a process that is tightly coordinated with mitophagy and can dictate the outcome following mitophagy-inducing insults especially in primary neurons and other mitochondria-dependent cells, colocalization analysis after double staining for the mitochondrial marker TOMM20 and BrdU (for visualization of newly synthesized mtDNA) can be performed (Fig. 25).

Likewise, although the mechanism(s) of peroxisomal protein degradation in mammals awaits further elucidation, it can occur by both autophagic and proteasome-dependent mechanisms.⁷⁹⁸ Thus, controls are needed to determine the extent of degradation that is due to the proteasome. Moreover, 2 additional degradation mechanisms have been suggested: the action of the peroxisome-specific LONP2/Lon (lon peptidase 2, peroxisomal) protease and the membrane disruption effect of 15-lipoxygenase.⁷⁹⁹

e. Chlorophagy

Besides functioning as the primary energy suppliers for plants, chloroplasts represent a major source of fixed carbon and nitrogen to be remobilized from senescing leaves to storage organs and newly developing tissues. As such, the turnover of

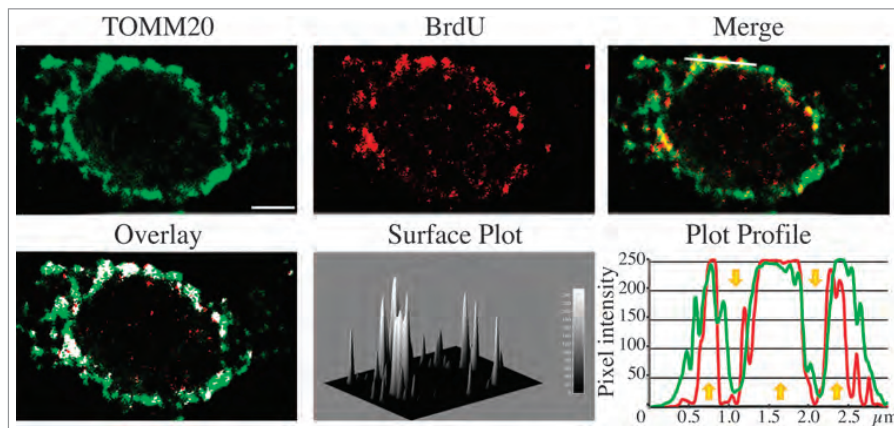

Figure 25. Confocal microscopy deconvolved (AutoQuant X3) images and colocalization image analysis (ImageJ 1.47; Imaris 7.6) through a local approach showing perinuclear mitochondrial biogenesis in hippocampal neuronal cultures. The upper channels show TOMM20 (green channel), BrdU (for visualization of newly synthesized mitochondrial DNA, red channel), and merged fluorescence channels. Overlay, corresponds to the spatial pattern of software thresholded colocalized structures (white spots) layered on the merged fluorescence channels. Surface Plot, or luminance intensity height, is proportional to the colocalization strength of the colocalized structures (white spots). Plot Profile, corresponds to the spatial intensity profiles of the fluorescence channels of the white line positioned in the Merge image. Yellow arrows indicate a qualitative evaluation of the spatial association trends for the fluorescence intensities. Arrows pointing up indicate an increase in the colocalization, while arrows pointing down show a decrease. Scale bar: 2 μm . This figure was modified from previously published data²¹⁸⁸ and provided by F. Florenzano.

6440 these organelles has long been considered to occur via an
 6441 autophagy-type mechanism. However, while the detection of
 6442 chloroplasts within autophagic body-like vesicles or within
 6443 vacuole-like compartments has been observed for decades,
 6444 only recently has a direct connection between chloroplast
 6445 turnover and autophagy been made through the analysis of
 6446 *atg* mutants combined with the use of fluorescent ATG8
 6447 reporters.^{800,801} In fact, it is now clear that chlorophagy, the
 6448 selective degradation of chloroplasts by macroautophagy, can
 6449 occur via several routes, including the encapsulation of whole
 6450 chloroplasts, or the budding of chloroplast material into small
 6451 distinct autophagic vesicles called Rubisco-containing bodies
 6452 (RCBs) and ATI1 plastid-associated bodies (ATI-PS), which
 6453 then transport chloroplast cargo to the vacuole.^{800,802} Chloro-
 6454 plastids produce long tubes called stromules that project out
 6455 from the organelle outer membrane. Recent studies suggest
 6456 that stromules are part of the chlorophagy process, by which
 6457 the stromule tips presumably containing unwanted or damaged
 6458 chloroplast material are engulfed by autophagic mem-
 6459 branes using ESCRTII endocytic machinery that depends on
 6460 ATG8.⁸⁰³ The appearance of RCBs is tightly linked with leaf
 6461 carbon status, indicating that chlorophagy through RCBs rep-
 6462 resents an important route for recycling plant nutrients pro-
 6463 vided in plastid stores.

6464 f. Chromatophagy

6465 Autophagy has been known for its pro-survival role in cells
 6466 under metabolic stress and other conditions. However, exces-
 6467 sively induced autophagy may be cytotoxic and may lead to cell
 6468 death. Chromatophagy (chromatin-specific autophagy) comes
 6469 into view as one of the autophagic responses that can contrib-
 6470 ute to cell death.⁸⁰⁴ Chromatophagy can be seen in cells during
 6471 nutrient depletion, such as arginine starvation, and its pheno-
 6472 type consists of giant-autophagosome formation, nucleus mem-
 6473 brane rupture and histone-associated-chromatin/DNA leakage
 6474 that is captured by autophagosomes.⁸⁰⁴ Arginine starvation can
 6475 be achieved by adding purified arginine deiminase to remove

6476 arginine from the culture medium, or by using arginine-drop-
 6477 out medium. The degradation of leaked nuclear DNA/chroma-
 6478 tin can be observed by fluorescence microscopy; with GFP-LC3
 6479 or anti-LC3 antibody, and LysoTracker Red or anti-LAMP1,
 6480 multiple giant autophagosomes or autolysosomes containing
 6481 leaked nuclear DNA can be detected. In addition, the chroma-
 6482 tophagy-related autophagosomes also contain parts of the
 6483 nuclear outer-membrane, including NUP98 (nucleoporin
 6484 98kDa), indicating that the process involves a fusion event.⁸⁰⁴

6485 g. Ferritinophagy

6486 Ferritinophagy is a selective form of autophagy that functions
 6487 in intracellular iron processing.⁸⁰⁵ Iron is recruited to ferritin
 6488 for storage and to prevent the generation of free radical
 6489 iron.^{806,807} To release iron from ferritin, the iron-bound form is
 6490 sequestered within an autophagosome.⁸⁰⁸ Fusion with a lyso-
 6491 some leads to breakdown of ferritin and release of iron. Fur-
 6492 thermore, iron can be acidified in the lysosome, converting it
 6493 from an inactive state of Fe^{3+} to Fe^{2+} .^{809,810} Iron can be
 6494 detected in the autolysosome via TEM.⁸⁰⁹ Colocalization of
 6495 iron with autolysosomes may also be determined utilizing cal-
 6496 cein AM to tag iron.^{809,811} NCOA4 is a cargo receptor that
 6497 recruits ferritin to the autophagosome.⁸⁰⁵

6500 h. Intraplastidial autophagy

6501 Intraplastidial autophagy is a process whereby plastids of some
 6502 cell types adopt autophagic functions, engulfing and digesting
 6503 portions of the cytoplasm. These plastids are characterized by
 6504 formation of invaginations in their double-membrane envelopes
 6505 that eventually generate a cytoplasmic compartment within the
 6506 plastidial stroma, isolated from the outer cytoplasm. W. Nagl
 6507 coined the term plastolysome to define this special plastid
 6508 type.⁸¹² Initially, the engulfed cytoplasm is identical to the outer
 6509 cytoplasm, containing ribosomes, vesicles and even larger organ-
 6510 elles. Lytic activity was demonstrated in these plastids, in both
 6511 the cytoplasmic compartment and the stroma. Therefore, it was
 6512 suggested that plastolysomes digest themselves together with

6510 their cytoplasmic cargo, and transform into lytic vacuoles. Intra-
 plastidial autophagy has been reported in plastids of suspensor
 cells of *Phaseolus coccineus*⁸¹² and *Phaseolus vulgaris*,⁸¹³ where
 plastids transformed into autophagic vacuoles during the senes-
 6515 cence of the suspensor. This process was also demonstrated in
 petal cells of *Dendrobium*⁸¹⁴ and in *Brassica napus* microspores
 experimentally induced towards embryogenesis.⁸¹⁵ All these
 reports established a clear link between these plastid transfor-
 mations and their engagement in autophagy. At present, descrip-
 6520 tions of this process are limited to a few, specialized plant cell
 types. However, pictures of cytoplasm-containing plastids in
 other plant cell types have been occasionally published, although
 the authors did not make any mention of this special plastid
 type. For example, this has been seen in pictures of fertile and
 Ogu-INRA male sterile tetrads of *Brassica napus*,⁸¹⁶ and *Phaseo-*
 6525 *lus vulgaris* root cells.⁸¹⁷ Possibly, this process is not as rare as
 initially thought, but authors have only paid attention to it in
 those cell types where it is particularly frequent.

i. Lipophagy

6530 The specific macroautophagic degradation of lipid droplets rep-
 resents another type of selective autophagy.⁸¹⁸ Lipophagy
 requires the core autophagic machinery and can be monitored
 by following triglyceride content, or total lipid levels using
 BODIPY 493/503 or HCS LipidTOX neutral lipid stains with
 6535 fluorescence microscopy, cell staining with Oil Red O, the cho-
 lesterol dye filipin III,⁸¹⁹ or ideally label-free techniques such as
 CARS or SRS microscopy. BODIPY 493/503 should be used
 with caution, however, when performing costains (especially in
 the green and red spectra) because this commonly used fluo-
 rescent marker of neutral lipids is highly susceptible to bleed-
 6540 through into the other fluorescence channels (hence often
 yielding false positives), unlike the LipidTOX stain that has a
 narrow emission spectrum.⁸²⁰ In addition, BODIPY 493/503
 cannot be used to monitor lipophagy in *C. elegans* because it
 stains both lipid droplets and the lysosome.⁸²¹ TEM can also be
 6545 used to monitor lipid droplet size and number, as well as lipid
 droplet-associated double-membrane structures, which corre-
 spond to autophagosomes.^{818,822,823} The transcription factor
 TFEB positively regulates lipophagy,⁶²⁴ and promotes fatty acid
 β -oxidation,⁸²⁴ thus providing a regulatory link between differ-
 6550 ent lipid degradation pathways.⁸²⁵ Accordingly, TFEB overex-
 pression rescues fat accumulation and metabolic syndrome in a
 diet-induced model of obesity.^{824,826} The regulation of expres-
 sion of lipid droplet regulators (such as the PLIN/perilipin fam-
 ily) and of autophagy adaptors (such as the TBC1D1 family)
 6555 during starvation and disease is one of several areas in this topic
 that deserves further exploration.⁸²⁷⁻⁸²⁹

Cautionary notes: With regard to changes in the cellular
 neutral lipid content, the presence and potential activation of
 cytoplasmic lipases that are unrelated to lysosomal degradation
 6560 must be considered.

j. Lysophagy

Lysophagy is a selective macroautophagy process that partici-
 pates in cellular quality control through lysosome turnover. By
 eliminating ruptured lysosomes, lysophagy prevents the subse-
 6565 quent activation of the inflammasome complex and innate
 response.^{830,831}

k. Oxiaoptophagy

There are now several lines of evidence indicating that autoph-
 agy is an essential process in vascular functions. Autophagy can
 be considered as atheroprotective in the early stages of athero-
 6570 sclerosis and detrimental in advanced atherosclerotic pla-
 ques.⁸³² Currently, little is known about the molecules that
 promote autophagy on the cells of the vascular wall. As
 increased levels of cholesterol oxidation products (also named
 oxysterols) are found in atherosclerotic lesions,⁸³³ the part
 6575 taken by these molecules has been investigated, and several
 studies support the idea that some of them could contribute to
 the induction of autophagy.^{834,835} It is now suggested that oxy-
 sterols, especially 7-ketocholesterol, which can be increased
 under various stress conditions in numerous age-related dis-
 6580 eases not only including vascular diseases but also neurodegen-
 erative diseases,⁸³⁶ could trigger a particular type of autophagy
 termed oxiaoptophagy (OXIdation + APOPTosis + autoPH-
 AGY)⁸³⁷ characterized by the simultaneous induction of oxida-
 tive stress associated with apoptosis and autophagic criteria in
 6585 different cell types from different species.^{838,839} As oxiaopto-
 phagy has also been observed with 7 β -hydroxycholesterol
 and 24S-hydroxycholesterol, which are potent inducers of cell
 death, it is suggested that oxiaoptophagy could characterize
 the effect of cytotoxic oxysterols.⁸³⁸ 6590

l. Reticulophagy

Starvation in yeast induces a type of selective macroautophagy
 of the ER, which depends on the autophagy receptors Atg39
 and Atg40.⁸⁴⁰ ER stress also triggers an autophagic response,⁸⁴¹
 which includes the formation of multi-lamellar ER whorls and
 6595 their degradation by a microautophagic mechanism.⁸⁴² ER-
 selective autophagy has been termed ER-phagy or reticuloph-
 agy.^{843,844} Selective autophagy of the ER has also been observed
 in mammalian cells,⁸⁴⁵ and FAM134B has been identified as
 ER-specific macroautophagy receptor that appears to be func-
 tionally homologous to Atg40.⁸⁴⁶ Since reticulophagy is selec-
 tive, it should be able to act in ER quality control,⁸⁴⁷ sequester
 parts of the ER that are damaged, and eliminate protein aggre-
 gates that cannot be removed in other ways. It may also serve
 to limit stress-induced ER expansion,⁸⁴² for example by reduc-
 6600 ing the ER to a normal level after a particular stress condition
 has ended.

m. Ribophagy

Autophagy is also used for the selective removal of ribosomes,
 particularly upon nitrogen starvation.⁸⁴⁸ This process can be
 6610 monitored by western blot, following the generation of free
 GFP from Rpl25-GFP or Rpl5-GFP,⁸⁴⁹ or the disappearance of
 ribosomal subunits such as Rps3. Vacuolar localization of
 Rpl25-GFP or Rpl5-GFP can also be seen by fluorescence
 microscopy. The Rkr1/Ltn1 ubiquitin ligase acts as an inhibitor
 6615 of 60S ribosomal subunit ribophagy via, at least, Rpl25 as a tar-
 get, and is antagonized by the deubiquitinase Ubp3-Bre5 com-
 plex.^{848,849} Rkr1/Ltn1 and Ubp3-Bre5 likely contribute to adapt
 ribophagy activity to both nutrient supply and protein
 translation. 6620

n. RNA-silencing components

Several components of the RNA-silencing machinery are selectively degraded by autophagy in different organisms. This was first shown for the plant AGO1/ARGONAUTE1 protein, a key component of the *Arabidopsis* RNA-induced silencing complex (RISC) that, after ubiquitination by a virus encoded F-box protein, is targeted to the vacuole.⁸⁵⁰ AGO1 colocalizes with *Arabidopsis* ATG8a-positive bodies and its degradation is impaired by various drugs such as 3-MA and E64d, or in *Arabidopsis* mutants in which autophagy is compromised such as the TOR-overexpressing mutant line G548 or the *atg7-2* mutant allele (P. Genschik, unpublished data). Moreover, this pathway also degrades AGO1 in a nonviral context, especially when the production of miRNAs is impaired. In mammalian cells, not only the main miRNA effector AGO2, but also the miRNA-processing enzyme DICER1, is degraded as a miRNA-free entity by selective autophagy.⁸⁵¹ Chemical inhibitors of autophagy (bafilomycin A₁ and chloroquine) and, in HeLa cells, depletion of key autophagy components ATG5, ATG6 or ATG7 using short interfering RNAs, blocks the degradation of both proteins. Electron microscopy shows that DICER1 is associated with membrane-bound structures having the hallmarks of autophagosomes. Moreover, the selectivity of DICER1 and AGO2 degradation might depend on the autophagy receptor CALCOCO2/NDP52, at least in these cell types. Finally, in *C. elegans*, AIN-1, a homolog of mammalian TNRC6A/GW182 that interacts with AGO and mediates silencing, is also degraded by autophagy.⁸⁵² AIN-1 colocalizes with SQST-1 that acts as a receptor for autophagic degradation of ubiquitinated protein aggregates and also directly interacts with Atg8/LC3 contributing to cargo specificity.

o. Vacuole import and degradation pathway

In yeast, gluconeogenic enzymes such as fructose-1,6-bisphosphatase (Fbp1/FBPase), malate dehydrogenase (Mdh2), isocitrate lyase (Icl1) and phosphoenolpyruvate carboxykinase (Pck1) constitute the cargo of the vacuole import and degradation (Vid) pathway.⁸⁵³ These enzymes are induced when yeast cells are glucose starved (grown in a medium containing 0.5% glucose and potassium acetate). Upon replenishing these cells with fresh glucose (a medium containing 2% glucose), these enzymes are degraded in either the proteasome⁸⁵⁴⁻⁸⁵⁶ or the vacuole^{853,857} depending on the duration of starvation. Following glucose replenishment after 3 days glucose starvation, the gluconeogenic enzymes are delivered to the vacuole for degradation.⁸⁵⁸ These enzymes are sequestered in specialized 30- to 50-nm Vid vesicles.⁸⁵⁹ Vid vesicles can be purified by fractionation and gradient centrifugation; western blotting analysis using antibodies against organelle markers and Fbp1, and the subsequent verification of fractions by EM facilitate their identification.⁸⁵⁹ Furthermore, the amount of marker proteins in the cytosol compared to the Vid vesicles can be examined by differential centrifugation. In this case, yeast cells are lysed and subjected to differential centrifugation. The Vid vesicle-enriched pellet fraction and the cytosolic supernatant fraction are examined with antibodies against Vid24, Vid30, Sec28 and Fbp1.⁸⁶⁰⁻⁸⁶²

The distribution of Vid vesicles containing cargo destined for endosomes, and finally for the vacuole, can be examined

using FM 4-64, a lipophilic dye that primarily stains endocytic compartments and the vacuole limiting membrane.⁸⁶³ In these experiments, starved yeast cells are replenished with fresh glucose and FM 4-64, and cells are collected at appropriate time points for examination by fluorescence microscopy.⁸⁶¹ The site of degradation of the cargo in the vacuole can be determined by studying the distribution of Fbp1-GFP, or other Vid cargo markers in wild-type and *pep4Δ* cells.⁸⁶⁴ Cells can also be examined for the distribution of Fbp1 at the ultrastructural level by immuno-TEM.⁸⁶⁵

As actin patch polymerization is required for the delivery of cargo to the vacuole in the Vid pathway, distribution of Vid vesicles containing cargo and actin patches can be examined by actin staining (with phalloidin conjugated to rhodamine) using fluorescence microscopy.⁸⁶⁵ The distribution of GFP tagged protein and actin is examined by fluorescence microscopy. GFP-Vid24, Vid30-GFP and Sec28-GFP colocalize with actin during prolonged glucose starvation and for up to 30 min following glucose replenishment in wild-type cells; however, colocalization is less obvious by the 60-min time point.^{860,865}

p. Xenophagy

The macroautophagy pathway has emerged as an important cellular factor in both innate and adaptive immunity. Many *in vitro* and *in vivo* studies have demonstrated that genes encoding macroautophagy components are required for host defense against infection by bacteria, parasites and viruses. Xenophagy is often used as a term to describe autophagy of microbial pathogens, mediating their capture and delivery to lysosomes for degradation. Since xenophagy presents an immune defense, it is not surprising that microbial pathogens have evolved strategies to overcome it. The interactions of such pathogens with the autophagy system of host cells are complex and have been the subject of several excellent reviews.^{121-126,866-872} Here we will make note of a few key considerations when studying interactions of microbial pathogens with the autophagy system. Importantly, autophagy should no longer be considered as strictly antibacterial, and several studies have described the fact that autophagy may serve to either restrict or promote bacterial replication both *in vivo*⁸⁷³ and *in vitro* (reviewed in refs. 874, 875).

LC3 is commonly used as a marker of macroautophagy. However, studies have established that LC3 can promote phagosome maturation independently of macroautophagy through LC3-associated phagocytosis (see cautionary notes in *Atg8/LC3 detection and quantification*, and *Noncanonical use of autophagy-related proteins*). Other studies show that macroautophagy of *Salmonella enterica* serovar Typhimurium (*S. typhimurium*) is dependent on ATG9, an essential macroautophagy protein, whereas LC3 recruitment to bacteria does not require ATG9.⁸⁷⁶ In contrast, macroautophagy of these bacteria requires either glycan-dependent binding of LGALS8/galectin-8 (lectin, galactoside-binding, soluble, 8) to damaged membranes and subsequent recruitment of the cargo receptor CALCOCO2/NDP52⁸⁷⁷ or ubiquitination of target proteins (not yet identified) and recruitment of 4 different ubiquitin-binding receptor proteins, SQSTM1,⁸⁷⁸ CALCOCO2/NDP52,⁸⁷⁹ TAX1BP1/CALCOCO3⁸⁸⁰ and OPTN.⁸⁸¹ Therefore, the currently available criteria to differentiate LAP from macroautophagy include:

i) LAP involves LC3 recruitment to bacteria in a manner that requires ROS production by an NADPH oxidase. It should be noted that most cells express at least one member of the NADPH oxidase family. Targeting expression of the common CYBA/p22^{phox} subunit is an effective way to disrupt the NADPH oxidases. Scavenging of ROS by antioxidants such as resveratrol and alpha-tocopherol is also an effective way to inhibit LAP. In contrast, N-acetylcysteine, which raises cellular glutathione levels, does not inhibit LAP.⁸⁸² ii) Macroautophagy of bacteria requires ATG9, whereas LAP apparently does not.⁸⁷⁶ iii) LAP involves single-membrane structures. For LAP, CLEM (with LC3 as a marker) is expected to show single-membrane structures that are LC3⁺ with LAP.¹⁸² In contrast, macroautophagy is expected to generate double-membrane structures surrounding cargo (which may include single membrane phagosomes, giving rise to triple-membrane structures⁸⁷⁶). It is anticipated that more specific markers of LAP will be identified as these phagosomes are further characterized.

Nonmotile *Listeria monocytogenes* can be targeted to double-membrane autophagosomes upon antibiotic treatment,⁸⁸³ which indicates that macroautophagy serves as a cellular defense to microbes in the cytosol. However, subsequent studies have revealed that macroautophagy can also target pathogens within phagosomes, damaged phagosomes or the cytosol. Therefore, when studying microbial interactions by EM, many structures can be visualized, with any number of membranes encompassing microbes, all of which may be LC3⁺.^{884,885} As discussed above, single-membrane structures that are LC3⁺ may arise through LAP, and we cannot rule out the possibility that both LAP and macroautophagy may operate at the same time to target the same phagosome. Indeed macroautophagy may facilitate phagocytosis and subsequent bacterial clearance (X. Li and M. Wu, submitted). Macroautophagy is not only induced by intracellular bacteria, but also can be activated by extracellular bacteria such as *Pseudomonas aeruginosa* and *Klebsiella pneumoniae*, which may involve complex mechanisms.⁸⁸⁶⁻⁸⁸⁸ Furthermore, macroautophagy can be induced by all intracellular and extracellular Gram-negative bacteria via a common mechanism involving naturally-produced bacterial outer membrane vesicles;^{889,890} these vesicles enter human epithelial cells, resulting in autophagosome formation and inflammatory responses mediated via the host pathogen recognition receptor NOD1.⁸⁸⁹

Viruses can also be targeted by autophagy, and in turn can act to inhibit autophagy. For example, infection of a cell by influenza and dengue viruses⁸⁹¹ or enforced expression of the hepatitis B virus C protein⁸⁹² have profound consequences for autophagy, as viral proteins such as NS4A stimulate autophagy and protect the infected cell against apoptosis, thus extending the time in which the virus can replicate. Conversely, the HSV-1 ICP34.5 protein inhibits autophagy by targeting BECN1.⁸⁹³ While the impact of ICP34.5's targeting of BECN1 on viral replication in cultured permissive cells is minimal, it has a significant impact upon pathogenesis in vivo, most likely through interfering with activation of CD4⁺ T cells,^{894,895} and through cell-intrinsic antiviral effects in neurons.⁸⁹⁶ Also, viral BCL2 proteins, encoded by large DNA viruses, are able to inhibit autophagy by interacting with BECN1⁵⁶⁶ through their BH3 homology domain. An example of these include γ -herpesvirus

68,⁸⁹⁷ Kaposi sarcoma-associated herpesvirus⁵⁶⁶ and African swine fever virus (ASFV) vBCL2 homologs.⁸⁹⁸ ASFV encodes a protein homologous to HSV-1 ICP34.5, which, similar to its herpesvirus counterpart, inhibits the ER stress response activating PPP1/protein phosphatase1; however, in contrast to HSV-1 ICP34.5 it does not interact with BECN1. ASFV vBCL2 strongly inhibits both autophagy (reviewed in ref. 899) and apoptosis.⁹⁰⁰

HIV-1 utilizes the initial, nondegradative stages of autophagy to promote its replication in macrophages. In addition, the HIV-1 protein Nef acts as an anti-autophagic maturation factor protecting the virus from degradation by physically blocking BECN1.⁹⁰¹⁻⁹⁰³ Autophagy contributes to limiting viral pathogenesis in HIV-1 nonprogressor-infected patients by targeting viral components for degradation.⁹⁰⁴

Care must be taken in determining the role of autophagy in viral replication, as some viruses such as vaccinia virus use double-membrane structures that form independently of the autophagy machinery.⁹⁰⁵ Similarly, dengue virus replication, which appears to involve a double-membrane compartment, requires the ER rather than autophagosomes,⁹⁰⁶ whereas coronaviruses and Japanese encephalitis virus use a nonlipidated version of LC3 (see *Atg8/LC3 detection and quantification*).^{190,191} Yet another type of variation is seen with hepatitis C virus, which requires BECN1, ATG4B, ATG5 and ATG12 for initiating replication, but does not require these proteins once an infection is established.⁹⁰⁷

Finally, it is important to realize that there may be other macroautophagy-like pathways that have yet to be characterized. For example, in response to cytotoxic stress (treatment with etoposide), autophagosomes are formed in an ATG5- and ATG7-independent manner (see *Noncanonical use of autophagy-related proteins*).²⁷ While this does not rule out involvement of other macroautophagy regulators/components in the formation of these autophagosomes, it does establish that the canonical macroautophagy pathway involving LC3 conjugation is not involved. In contrast, RAB9 is required for this alternative pathway, potentially providing a useful marker for analysis of these structures. Returning to xenophagy, *M. tuberculosis* can be targeted to autophagosomes in an ATG5-independent manner.⁹⁰⁸ Furthermore, up to 25% of intracellular *S. typhimurium* are observed in multi-lamellar membrane structures resembling autophagosomes in *atg5*^{-/-} MEFs.⁸⁷⁸ These findings indicate that an alternate macroautophagy pathway is relevant to host-pathogen interactions. Moreover, differences are observed that depend on the cell type being studied. *Yersinia pseudotuberculosis* is targeted to autophagosomes where they can replicate in bone marrow-derived macrophages,⁹⁰⁹ whereas in RAW264.7 and J774 cells, bacteria are targeted both to autophagosomes, and LC3-negative, single-membrane vacuoles (F. Lafont, personal communication).

One key consideration has recently emerged in studying xenophagy. Whereas the basal autophagic flux in most cells is essential for their survival, infecting pathogens can selectively modulate antibacterial autophagy (i.e., xenophagy) without influencing basal autophagy. This may help pathogens ensure prolonged cellular (i.e., host) survival. Thus, in the case of xenophagy it would be prudent to monitor substrate (pathogen)-specific autophagic flux to understand the true nature of the

6855 perturbation of infecting pathogens on autophagy (D. Kumar, personal communication). Furthermore, this consideration particularly limits the sensitivity of LC3 western blots for use in monitoring autophagy regulation.

q. Zymophagy

6860 Zymophagy was originally defined as a specific mechanism that eliminates pancreatitis-activated zymogen granules in the pancreatic acinar cells and, thus, prevents deleterious effects of prematurely activated and intracellularly released proteolytic enzymes, when impairment of secretory function occurs.⁹¹⁰
 6865 Therefore, zymophagy is primarily considered to be a protective mechanism implemented to sustain secretory homeostasis and to mitigate pancreatitis. The presence of zymogen granules, however, is not only attributed to pancreatic acinar cells. Thus, zymophagy was also reported in activated secretory Paneth cells of the crypts of Lieberkuhn in the small intestine.⁹¹¹ Note that one of the major functions of Paneth cells is to prevent translocation of intestinal bacteria by secreting hydrolytic enzymes and antibacterial peptides to the crypt lumens. The similarity in mechanisms of degradation of secretory granules in these 2 different types of secretory cells sustains the concept of the protective role of autophagy when “self-inflicted” damage may occur due to overreaction and/or secretory malfunction in specialized cells.

6880 Zymophagy can be monitored by TEM, identifying autophagosomes containing secretory granules, by following SQSTM1 degradation by western blot, and by examining the subcellular localization of VMP1-EGFP, which relocates to granular areas of the cell upon zymophagy induction. Colocalization of PRSS1/trypsinogen (which is packaged within zymogen granules) and LC3, or of GFP-ubiquitin (which is recruited to the activated granules) with RFP-LC3 can also be observed by indirect or direct immunofluorescence microscopy, respectively. Active trypsin is also detectable in zymophagosomes and participates in the early onset of acute pancreatitis (F. Fortunato et al., unpublished data).

11. Autophagic sequestration assays

6895 Although it is useful to employ autophagic markers such as LC3 in studies of autophagy, LC3-II levels or LC3 dots cannot quantify actual autophagic activity, since LC3-II is not involved in all cargo sequestration events, and LC3-II can be found on phagophores and nonautophagosomal membranes in addition to autophagosomes. Thus, quantification of autophagic markers such as LC3 does not tell how much cargo material has actually been sequestered inside autophagosomes. Moreover, LC3 and several other autophagic markers cannot be used to monitor noncanonical autophagy. Autophagic sequestration assays constitute marker-independent methods to measure the sequestration of autophagic cargo into autophagosomal compartments, and are among the few functional autophagy assays described to date. Macroautophagic cargo sequestration activity can be monitored using either an (electro)injected, inert cytosolic marker such as [³H]-raffinose⁹¹² or an endogenous cytosolic protein such as LDH/lactate dehydrogenase,⁹¹³ in the latter case along with treatment with a protease inhibitor (e.g., leupeptin) or other inhibitors of lysosomal activity (e.g.,

bafilomycin A₁)²¹⁶ to prevent intralysosomal degradation of the protein marker. The assay simply measures the transfer of cargo from the soluble (cytosol) to the insoluble (sedimentable) cell fraction (which includes autophagic compartments), with no need for a sophisticated subcellular fractionation. Electrodisruption of the plasma membrane followed by centrifugation through a density cushion was originally used to separate cytosol from sedimentable cell fractions in primary hepatocytes.⁹¹⁴ This method has also been used in various human cancer cell lines and mouse embryonic fibroblasts, where the LDH sequestration assay has been validated with pharmacological agents as well as genetic silencing or knockout of key factors of the autophagic machinery (N. Engedal, unpublished results).^{143,216,915} Moreover, a downscaling and simplification of the method that avoids the density cushion has been introduced.⁹¹⁵ Homogenization and sonication techniques have also been successfully used for the LDH sequestration assay.^{658,916} The endogenous LDH cargo marker can be quantified by an enzymatic assay, or by western blotting. In principle, any intracellular component can be used as a cargo marker, but cytosolic enzymes having low sedimentable backgrounds are preferable. Membrane-associated markers are less suitable, and proteins such as LC3, which are part of the sequestering system itself, will have a much more complex relationship to the autophagic flux than a pure cargo marker such as LDH.

In yeast, sequestration assays are typically done by monitoring protease protection of an autophagosome marker or a cargo protein. For example, prApe1, and GFP-Atg8 have been used to follow completion of the autophagosome.⁹¹⁷ The relative resistance or sensitivity to an exogenous protease in the absence of detergent is an indication of whether the autophagosome (or other sequestering vesicle) is complete or incomplete, respectively. Thus, this method also distinguishes between a block in autophagosome formation versus fusion with the vacuole. The critical issues to keep in mind involve the use of appropriate control strains and/or proteins, and deciding on the correct reporter protein. In addition to protease protection assays, sequestration can be monitored by fluorescence microscopy during pexophagy of methanol-induced peroxisomes, using GFP-Atg8 as a pexophagosome marker and BFP-SKL to label the peroxisomes. The vacuolar sequestration process during micropexophagy can also be monitored by formation of the vacuolar sequestering membrane stained with FM 4-64.^{690,698}

6955 Sequestration assays can be designed to measure flux through individual steps of the autophagy pathway. For example, intralysosomally degraded sequestration probes such as [¹⁴C]-lactate or LDH will mark prelysosomal compartments in the absence of degradation inhibitors. Hence, their accumulation in such compartments can be observed when fusion with lysosomes is suppressed, for example, by a microtubule inhibitor such as vinblastine.⁹¹⁸ Furthermore, lactate hydrolysis can be used to monitor the overall autophagic pathway (autophagic lactolysis).⁹¹⁹ One caveat, however, is that inhibitors may affect sequestration indirectly, for example, by modifying the uptake and metabolism (including protein synthesis) of autophagy-suppressive amino acids (see *Autophagy inhibitors and inducers*). Under some conditions, such as amino acid starvation, sequestered

6970 LDH *en route* through the autophagosome-lysosome path-
way can also be detected in the absence of inhibitors.²¹⁶

6975 A variation of this approach applicable to mammalian
cells includes live cell imaging. Autophagy induction is
monitored as the movement of cargo, such as mitochondria,
to GFP-LC3-colocalizing compartments, and then fusion/
flux is measured by delivery of cargo to lysosomal compart-
ments.^{331,920} In addition, sequestration of fluorescently
tagged cytosolic proteins into membranous compartments
can be measured, as fluorescent puncta become resistant to
the detergent digitonin.⁹²¹ Use of multiple time points and
monitoring colocalization of a particular cargo with GFP-
LC3 and lysosomes can also be used to assess sequestration
of cargo with autophagosomes as well as delivery to
lysosomes.⁷⁵⁹

6985 In the *Drosophila* fat body, the localization of free cytosolic
mCherry changes from a diffuse to a punctate pattern in an Atg
gene-dependent manner, and these mCherry dots colocalize
with the lysosomal marker Lamp1-GFP during starvation (G.
Juhász, unpublished data). Thus, the redistribution of free cyto-
solic mCherry may be used to follow bulk, nonselective autoph-
agy due to its stability and accumulation in autolysosomes.

6990 **Cautionary notes:** The electro-injection of radiolabeled
probes is technically demanding, but the use of an endogenous
cytosolic protein probe is very simple and requires no pretreat-
ment of the cells other than with a protease inhibitor. Another
concern with electro-injection is that it can affect cellular physi-
ology, so it is necessary to verify that the cells behave properly
under control situations such as amino acid deprivation. An
alternate approach for incorporating exogenous proteins into
mammalian cell cytosol is to use “scrape-loading,” a method
that works for cells that are adherent to tissue culture plates.⁹²²
7000 Finally, these assays work well with hepatocytes but may be
problematic with other cell types, and it can be difficult to load
the cell while retaining the integrity of the compartments in the
post-nuclear supernatant (S. Tooze, unpublished results). Gen-
eral points of caution to be addressed with regard to live cell
imaging relate to photobleaching of the fluorophore, cell injury
due to repetitive imaging, autofluorescence in tissues contain-
ing lipofuscin, and the pH sensitivity of the fluorophore.

7010 There are several issues to keep in mind when monitoring
sequestration by the protease protection assay in yeast.⁹¹⁷ First,
as discussed in *Selective types of autophagy*, prApe1 is not an
accurate marker for nonselective autophagy; import of prApe1
utilizes a receptor (Atg19) and a scaffold (Atg11) that make the
process specific. In addition, vesicles that are substantially
smaller than autophagosomes can effectively sequester the Cvt
complex. Another problem is that prApe1 cannot be used as an
autophagy reporter for mutants that are not defective in the
Cvt pathway, although this can be bypassed by using a *vac8Δ*
background.⁹²³ At present, the prApe1 assay cannot be used in
any system other than yeast. The GFP-Atg8 protease protection
assay avoids these problems, but the signal-to-noise ratio is typ-
ically substantially lower. In theory, it should be possible to use
this assay in other cell types, and protease protection of GFP-
LC3 and GFP-SQSTM1 has been analyzed in HeLa cells.⁹²⁴
7025 Finally, tendencies of GFP-LC3 and particularly GFP-SQSTM1
to aggregate may make LC3 and SQSTM1 inaccessible to
proteases.

Conclusion: Sequestration assays represent the most direct
method for monitoring autophagy, and in particular for dis-
criminating between conditions where the autophagosome is
complete (but not fused with the lysosome/vacuole) or open (i.
e., a phagophore). These assays can also be modified to measure
autophagic flux. 7030

12. Turnover of autophagic compartments 7035

Inhibitors of autophagic sequestration (e.g., amino acids, 3-MA
or wortmannin) can be used to monitor the disappearance of
autophagic elements (phagophores, autophagosomes, autolysos-
somes) to estimate their half-life by TEM morphometry/stereol-
ogy. The turnover of the autophagosome or the autolysosome
will be differentially affected if fusion or intralysosomal degra-
dation is inhibited.^{12,14,25,925} The duration of such experiments
is usually only a few hours; therefore, long-term side effects or
declining effectiveness of the inhibitors can be avoided. It
should be noted that fluorescence microscopy has also been
used to monitor the half-life of autophagosomes, monitoring
GFP-LC3 in the presence and absence of bafilomycin A₁ or fol-
lowing GFP-LC3 after starvation and recovery in amino acid-
rich medium (see *Atg8/LC3 detection and quantification*).^{16,926} 7040

Cautionary notes: The inhibitory effect must be strong and
the efficiency of the inhibitor needs to be tested under the
experimental conditions to be employed. Cycloheximide is
sometimes used as an autophagy inhibitor, but its use in long-
term experiments is problematic because of the many potential
indirect effects. Cycloheximide inhibits translational elonga-
tion, and therefore protein synthesis. In addition, it decreases
the efficiency of protein degradation in several cell types (A.M.
Cuervo, personal communication) including hematopoietic
cells (A. Edinger, personal communication). Treatment with
cycloheximide causes a potent increase in MTORC1 activity,
which can decrease autophagy in part as a result of the increase
in the amino acid pool resulting from suppressed protein syn-
thesis (H.-M. Shen, personal communication; I. Topisirovic,
personal communication).^{927,928} In addition, at high concentra-
tions (in the millimolar range) cycloheximide inhibits complex
I of the mitochondrial respiratory chain,^{929,930} but this is not a
problem, at least in hepatocytes, at low concentrations
(10–20 μM) that are sufficient to prevent protein synthesis (A.
J. Meijer, personal communication). 7055

Conclusion: The turnover of autophagic compartments is a
valid method for monitoring autophagic-lysosomal flux, but
cycloheximide must be used with caution in long-term
experiments. 7060

13. Autophagosome-lysosome colocalization and dequenching assay 7075

Another method to demonstrate the convergence of the auto-
phagic pathway with a functional degradative compartment is
to incubate cells with the bovine serum albumin derivative
dequenched (DQ)-BSA that has been labeled with the red-fluo-
rescent BODIPY TR-X dye; this conjugate will accumulate in
lysosomes. The labeling of DQ-BSA is so extensive that the flu-
orophore is self-quenched. Proteolysis of this compound results
in dequenching and the release of brightly fluorescent
7080

fragments. Thus, DQ-BSA is useful for detecting intracellular proteolytic activity as a measure of a functional lysosome.⁹³¹

Furthermore, DQ-BSA labeling can be combined with GFP-LC3 to monitor colocalization, and thus visualize the convergence, of amphisomes with a functional degradative compartment (DQ-BSA is internalized by endocytosis). This method can also be used to visualize fusion events in real-time experiments by confocal microscopy (live cell imaging). Along similar lines, other approaches for monitoring convergence are to follow the colocalization of RFP-LC3 and LysoSensor Green (M. Bains and K.A. Heidenreich, personal communication), mCherry-LC3 and LysoSensor Blue,³³² or tagged versions of LC3 and LAMP1 (K. Macleod, personal communication) or CD63³³¹ as a measure of the fusion of autophagosomes with lysosomes. It is also possible to trace autophagic events by visualizing the pH-dependent excitation changes of the coral protein Keima.⁷⁶¹ This quantitative technique is capable of monitoring the fusion of autophagosomes with lysosomes, that is, the formation of an autolysosome, and the assay does not depend on the analysis of LC3.

Cautionary notes: Some experiments require the use of inhibitors (e.g., 3-MA or wortmannin) or overexpression of proteins (e.g., RAB7 dominant negative mutants) that may also affect the endocytic pathway or the delivery of DQ-BSA to lysosomes (e.g., wortmannin causes the swelling of late endosomes⁹³²). In this case, the lysosomal compartment can be labeled with DQ-BSA overnight before treating the cells with the drugs, or prior to the transfection.

Conclusion: DQ-BSA provides a relatively convenient means for monitoring lysosomal protease function and can also be used to follow the fusion of amphisomes with the lysosome. Colocalization of autophagosomes (fluorescently tagged LC3) with lysosomal proteins or dyes can also be monitored.

14. Tissue fractionation

The study of autophagy in the organs of larger animals, in large numbers of organisms with very similar characteristics, or in tissue culture cells provides an opportunity to use tissue fractionation techniques as has been possible with autophagy in rat liver.^{35,54,933-938} Because of their sizes (smaller than nuclei but larger than membrane fragments [microsomes]), differential centrifugation can be used to obtain a subcellular fraction enriched in mitochondria and organelles of the autophagy-lysosomal system, which can then be subjected to density gradient centrifugation to enrich autophagosomes, amphisomes, autolysosomes and lysosomes.^{35,54,938-942} Any part of such a fraction can be considered to be a representative sample of tissue constituents and used in quantitative biochemical, centrifugational and morphological studies of autophagic particle populations.

The simplest studies of the autophagic process take advantage of sequestered marker enzymes, changes in location of these enzymes, differences in particle/compartment size and differential sensitivity of particles of different sizes to mechanical and osmotic stress (e.g., acid hydrolases are found primarily in membrane-bound compartments and their latent activities cannot be measured unless these membranes are lysed). Such a change in enzyme accessibility can be used to follow the time

course of an exogenously induced, or naturally occurring, autophagic process.^{933,935,937}

Quantitative localization of enzymatic activity (or any other marker) to specific cytoplasmic particle populations and changes in the location of such markers during autophagy can be assessed by using rate sedimentation ultracentrifugation.⁹³⁹ Similar results can be obtained with isopycnic centrifugation where particles enter a density gradient (sometimes made with sucrose but iso-osmotic media such as iodixanol, metrizamide and Nycodenz may be preferred as discussed below under *Cautionary notes*) and are centrifuged until they reach locations in the gradient where their densities are equal to those of the gradient.⁹³⁹

The fractionation of organelles can also be evaluated by protein-correlation-profiling, a quantitative mass spectrometry-based proteomics approach. Similar to the biochemical assays described above, gradient profiles of marker proteins can be recorded and compared to proteins of interest.³⁶² Compared to classical biochemical approaches, protein-correlation-profiling allows the proteome-wide recording of protein gradient profiles.

Particle populations in subcellular fractions evaluated with quantitative biochemical and centrifugational approaches can also be studied with quantitative morphological methods. Detailed morphological study of the particle populations involved in the autophagic process usually requires the use of EM. The thin sections required for such studies pose major sampling problems in both intact cells⁹⁴³ and subcellular fractions.⁹³⁹ With the latter, 2,000,000 sections can be obtained from each 0.1 ml of pellet volume, so any practical sample size is an infinitesimally small subsample of the total sample.⁹³⁹ However, through homogenization and resuspension, complex and heterogeneous components of subcellular fractions become randomly distributed throughout the fraction volume. Therefore, any aliquot of that volume can be considered a random sample of the whole volume. What is necessary is to conserve this property of subcellular fractions in the generation of a specimen that can be examined with the electron microscope. This can be done with the use of a pressure filtration procedure.^{944,939} Because of the thinness of the sections, multiple sections of individual particles are possible so morphometric/stereological methods⁹⁴³ must be used to determine the volume occupied by a given class of particles, as well as the size distribution and average size of the particle class. From this information the number of particles in a specific particle class can be calculated.⁹⁴⁵ Examination of individual profiles gives information on the contents of different types of particles and their degree of degradation, as well as their enclosing membranes.^{933,935}

Cautionary notes: When isolating organelles from tissues and cells in culture it is essential to use disruption methods that do not alter the membrane of lysosomes and autophagosomes, compartments that are particularly sensitive to some of those procedures. For example teflon/glass motor homogenization is suitable for tissues with abundant connective tissue, such as liver, but for circulating cells or cells in culture, disruption by nitrogen cavitation is a good method to preserve lysosomal membrane stability;⁹⁴⁶ however, this method is not suitable for small samples and may not be readily available. Other methods,

7085

7090

7095

7100

7105

7110

7115

7120

7125

7130

7135

7140

7145

7150

7155

7160

7165

7170

7175

7180

7185

7190

7195

7200 including “Balch” or “Dounce” homogenizers also work
well.^{947,948} During the isolation procedure it is essential to
always use iso-osmotic solutions to avoid hypotonic or hyper-
tonic disruption of the organelles. In that respect, because lyso-
somes are able to take up sucrose if it is present at high
7205 concentrations, the use of sucrose gradients for the isolation of
intact lysosome-related organelles is strongly discouraged. It
should also be noted that several commercially available kits
for subcellular fractionation contain reducing compounds such
as dithiothreitol, which may affect the redox status of any pre-
7210 pared fractions. Since numerous proteins involved in autophagy
are redox sensitive (an area requiring much additional
experimentation), there exists the potential for redox-active
compounds in kits to interfere with results. As such, it is sug-
gested to make solutions for fractionation within the labora-
7215 tory, whenever possible.

As with the isolation of any other intracellular organelle, it is
essential to assess the purity of each preparation, as there is
often considerable variability from experiment to experiment
due to the many steps involved in the process. Correction for
7220 purity can be done through calculation of recovery (percentage
of the total activity present in the homogenate) and enrichment
(dividing by the specific activity in the homogenate) of enzymes
or protein markers for those compartments (e.g., HEX/ β -
hexosaminidase is routinely used to assess lysosomal purity,
7225 but enzymes such as CTSB may also be used and may provide
more accurate readouts).⁹⁴⁶ Because of the time-consuming
nature of quantitative morphological studies, such studies
should not be carried out until simpler biochemical procedures
have established the circumstances most likely to give meaning-
7230 ful morphometric/stereological results.

Finally, it is worthwhile noting that not all lysosomes are
alike. For example, there are differences among primary lyso-
somes, autolysosomes and telolysosomes. Furthermore, what
we refer to as “lysosomes” are actually a very heterogeneous
7235 pool of organelles that simply fulfill 5 classical criteria, having a
pH <5.6, mature cathepsins, the presence of LAMP proteins, a
single membrane, and the absence of endosomal and recycling
compartment markers (e.g., M6PR/mannose-6-phosphate
receptor or RAB5). But even applying those criteria we can sepa-
7240 rate lysosomes with clear differences in their proteome and
other properties, and these distinct populations of lysosomes
are likely to participate in different functions in the cell (see
Chaperone-mediated autophagy).⁹⁴⁹

Conclusion: Considering the limited methods available for
7245 in vivo analysis of autophagy, tissue fractionation is a valid,
although relatively laborious, method for monitoring autophagy.
Care must be taken to ensure that sample analysis is
representative.

15. Analyses in vivo

7250 Monitoring autophagic flux in vivo or in organs is one of the
least developed areas at present, and ideal methods relative to
the techniques possible with cell culture may not exist. Importantly,
the level of basal autophagy, time course of autophagic
induction, and the bioavailability of autophagy-stimulating and
7255 -inhibiting drugs is likely tissue specific. Moreover, basal
autophagy or sensitivity to autophagic induction may vary with

animal age, sex or strain background. Therefore methods may
need to be optimized for the tissue of interest. One method for
in vivo studies is the analysis of GFP-LC3/Atg8 (see *GFP-Atg8/
LC3 fluorescence microscopy*). Autophagy can be monitored in
7260 tissue (e.g., skeletal muscle, liver, brain and retina) in vivo in
transgenic mice systemically expressing GFP-LC3,^{153,606,950,951}
or in other models by transfection with GFP-LC3 plasmids or
in transgenic strains that possess either mCherry- or GFP-LC3/
Atg8 under control of either inducible or *LC3/Atg8* promoter
7265 sequences.^{281,468,765} It should be noted that tissues such as white
adipose tissue, ovary, and testes and some brain regions such as
the hypothalamus do not appear to express the *Actb* promoter-
driven *GFP-Lc3* transgene strongly enough to allow detection
of the fluorescent protein.¹⁵³ In addition, tissue-specific GFP-
7270 LC3 mice have been generated for monitoring cardiac myo-
cytes.^{952,953} In these settings, GFP fluorescent puncta are indica-
tive of autophagic structures; however, the use of a lysosomal
fusion or protease inhibitor would be needed to assess flux.
Cleavage of GFP-LC3 to generate free GFP can be evaluated as
7275 one method to monitor the completion of autophagy. This has
been successfully performed in mouse liver,^{257,748} suggesting
the GFP-LC3 cleavage assay may also be applied to in vivo
studies. Note that the accumulation of free GFP in the mouse
brain is minimal after autophagy is induced with rapamycin
7280 (autophagy induction based on GFP-LC3 imaging and
SQSTM1 IHC; M. Lipinski, personal communication), but signifi-
cant when autophagic flux is partially blocked after trauma-
tic brain injury.⁹⁵¹ Thus, caution needs to be taken when
interpreting results of these assays in different tissues. We also
7285 recommend including a control under conditions known to
induce autophagic flux such as starvation. A simple methodol-
ogy to measure autophagic flux in the brain was described.⁹⁵⁴
This strategy combines the generation of adeno-associated
virus and the use of the dynamic fluorescent reporter mCherry-
7290 GFP-LC3, that allows an extended transduction and stable
expression of mCherry-GFP-LC3 after intracerebroventricular
injection in newborn animals. With this approach, a wide-
spread transduction level is achieved along neurons at the cen-
tral nervous system when newborn pups are injected, including
7295 pyramidal cortical and hippocampal neurons, Purkinje cells,
and motor neurons in the spinal cord and also, to a lesser
extent, in oligodendrocytes.⁹⁵⁴ The use of different serotypes of
adeno-associated virus could be used to transduce other cell
types at the CNS.^{954,955} This methodology allows a reproducible
7300 and sensitive mCherry-GFP-LC3 detection, and a strong LC3
flux when animals are treated with autophagy inducers includ-
ing rapamycin and trehalose.⁹⁵⁶ Therefore, using these com-
bined strategies can be applied to follow autophagy activity in
mice and can be particularly useful to evaluate it in animals
7305 models of diseases affecting the nervous system.^{954,955} Alterna-
tively, confocal laser scanning microscopy, which makes it pos-
sible to obtain numerous sections and substantial data about
spatial localization features, can be a suitable system for study-
ing autophagic structures (especially for whole mount embryo
7310 in vivo analysis).⁹⁵⁷ In addition, this method can be used to
obtain quantitative data through densitometric analysis of fluo-
rescent signals.⁹⁵⁸

Another possibility is immunohistochemical staining, an
important procedure that may be applicable to human studies
7315

as well considering the role of autophagy in neurodegeneration, myopathies and cardiac disease where samples may be limited to biopsy/autopsy tissue. Immunodetection of LC3 as definite puncta is possible in paraffin-embedded tissue sections and fresh frozen tissue, by either IHC or immunofluorescence;^{197,959-965} however, this methodology has not received extensive evaluation, and does not lend itself well to dynamic assays. Other autophagic substrates can be evaluated via IHC and include SQSTM1, NBR1, ubiquitinated inclusions and protein aggregates. Similarly, autophagy can be evaluated by measuring levels of these autophagic substrates via traditional immunoblot; however, their presence or absence needs to be cautiously interpreted as some of these substrates can accumulate with either an increase or a decrease in autophagic flux (see *SQSTM1 and related LC3 binding protein turnover assays*). Bone marrow transfer has been used to document in vivo the role of autophagy in the reverse cholesterol transport pathway from peripheral tissues or cells (e.g., macrophages) to the liver for secretion in bile and for excretion,⁹⁶⁶ and a study shows that TGM2 (transglutaminase 2) protein levels decrease in mouse liver in vivo upon starvation in an autophagy-dependent manner (and in human cell lines in vitro in response to various stimuli; M. Piacentini, personal communication), presenting additional possible methods for following autophagy activity. In that respect, it is noteworthy to mention that TGM2 can negatively affect autophagy by modifying ITPR1 (inositol 1,4,5-trisphosphate receptor, type 1) and suppressing its Ca²⁺-release activity.⁹⁶⁷

It is also possible to analyze tissues ex vivo, and these studies can be particularly helpful in assessing autophagic flux as they avoid the risks of toxicity and bioavailability of compounds such as bafilomycin A₁ or other autophagy inhibitors. Along these lines, autophagic flux can be determined by western blot in retinas placed in culture for 4 h with protease inhibitors.^{968,969} This method could be used in tissues that can remain “alive” for several hours in culture such as the retina,^{968,969} brain slices,^{951,970} and spinal cord slices.⁹⁷¹

Several studies have demonstrated the feasibility of monitoring autophagic flux in vivo in skeletal muscle. Starvation is one of the easiest and most rapid methods for stimulating the autophagic machinery in skeletal muscles. 12 h of fasting in mice may be sufficient to trigger autophagy in muscle,^{972,973} but the appropriate time should be determined empirically. It is also important to consider that the expression of autophagy-related factors, as well as the autophagic response to various stimuli and disease states, can differ between muscles of different fiber type, metabolic, and contractile properties.^{153,974-976} Thus, which muscle(s) or portion of muscle(s) used for analysis should be carefully considered and clearly outlined. Although food deprivation does not induce detectable macroautophagy in the brain it induces macroautophagy in the retina, and by the use of in vivo injection of leupeptin autophagic flux can be evaluated with LC3 lipidation by western blot.⁹⁶⁹ Although difficult to standardize and multifactorial, exercise may be a particularly appropriate stimulus to use for assessing macroautophagy in skeletal muscle.^{950,977} Data about the autophagic flux can be obtained by treating mice with, for example, chloroquine,⁹⁷³ leupeptin^{969,978} or colchicine²²⁴ and then monitoring the change in accumulation of LC3 (see cautionary

notes). This type of analysis can also be done with liver, by comparing the LC3-II level in untreated liver (obtained by a partial hepatectomy) to that following subsequent exposure to chloroquine (V. Skop, Z. Papackova and M. Cahová, personal communication). Additional reporter assays to monitor autophagic flux in vivo need to be developed, including tandem fluorescent-LC3 transgenic mice, or viral vectors to express this construct in vivo in localized areas. One of the challenges of studying autophagic flux in intact animals is the demonstration of cargo clearance, but studies of fly intestines that combine sophisticated mosaic mutant cell genetics with imaging of mitochondrial clearance reveal that such analyses are possible.⁷⁶⁵

Another organ particularly amenable to ex vivo analysis is the heart, with rodent hearts easily subjected to perfusion by the methods of Langendorff established in 1895 (for review see ref. 979). Autophagy has been monitored in perfused hearts,⁹⁸⁰ where it is thought to be an important process in several modes of cardioprotection against ischemic injury.⁹⁸¹ It should be noted that baseline autophagy levels (as indicated by LC3-II) appear relatively high in the perfused heart, although this may be due to perceived starvation by the ex vivo organ, highlighting the need to ensure adequate delivery of metabolic substrates in perfusion media, which may include the addition of INS/insulin. Another concern is that the high partial pressure of oxygen of the perfusate (e.g., buffer perfused with 95%/5% [O₂/CO₂]) used in the Langendorff method makes this preparation problematic for the study of autophagy because of the high levels of oxidation (redox disturbances) resulting from the preparation. Therefore, great caution should be exercised in interpretation of these results.

Human placenta also represents an organ suitable for ex vivo studies, such as to investigate pregnancy outcome abnormalities. Autophagy has been evaluated in placentas from normal pregnancies⁹⁸²⁻⁹⁸⁴ identifying a baseline autophagy level (as indicated by LC3-II) in uneventful gestation. In cases with abnormal pregnancy outcome, LC3-II is increased in placentas complicated by intrauterine growth restriction in cases both from singleton pregnancies⁹⁸⁵ and from monochorionic twins pregnancies.⁹⁸⁶ Moreover, placentas from pregnancies complicated by preeclampsia show a higher level of LC3-II than normal pregnancies.⁹⁸⁷ Finally, placentas from acidotic newborns developing neonatal encephalopathy exhibit a higher IHC LC3 expression than placentas from newborn without neonatal encephalopathy.⁹⁸⁸ For this reported association, further investigations are needed to assess if autophagy protein expression in placentas with severe neonatal acidosis could be a potential marker for poor neurological outcome.

The retina is a very suitable organ for ex vivo as well as in vivo autophagy determination. The retina is a part of the central nervous system, is readily accessible and can be maintained in organotypic cultures for some time allowing treatment with protease and autophagy inhibitors. This allows determination of autophagic flux ex vivo in adult and embryonic retinas by western blot^{394,968} as well as by flow cytometry and microscopy analysis.⁹⁶⁹ Moreover, only 4 h of leupeptin injection in fasted mice allows for autophagic flux assessment in the retina⁹⁶⁹ indicating 2 things: first, food deprivation induces autophagy in selected areas of the central nervous system; and second, leupeptin can cross the blood-retinal barrier.

- 7435 In vivo analysis of the autophagic flux in the brain tissue of neonatal rats can also be performed. These studies use the intraperitoneal administration of the acidotropic dye monodansylcadaverine (MDC) to pup rats 1 h before sacrifice, followed by the analysis of tissue labeling through fluorescence or confocal laser scanning microscopy (365/525-nm excitation/emission filter). This method was adapted to study autophagy in the central nervous system after its validation in cardiac tissue.⁹⁸⁹ MDC labels acidic endosomes, lysosomes, and late-stage autophagosomes, and its labeling is upregulated under conditions that increase autophagy.⁹⁹⁰
- 7440 In a neonatal model of hypoxic-ischemic brain injury, where autophagy activation is a direct consequence of the insult,⁹⁹¹ MDC labeling is detectable only in the ischemic tissue, and colocalizes with LC3-II.⁹⁹² The number of MDC- and LC3-II-positive structures changes when autophagy is pharmacologically up- or downregulated.^{992,993} Whether this method can also be used in adult animals needs to be determined. Furthermore, it should be kept in mind that staining with MDC is not, by itself, a sufficient method for monitoring autophagy (see *Acidotropic dyes*).
- 7455 Another approach that can be used in vivo in brain tissue is to stain for lysosomal enzymes. In situations where an increase in autophagosomes has been shown (e.g., by immunostaining for LC3 and immunoblotting for LC3-II), it is important to show whether this is due to a shutdown of the lysosomal system, causing an accumulation of autophagosomes, or whether this is due to a true increase in autophagic flux. The standard methods described above for in vitro research, such as the study of clearance of a substrate, are difficult to use in vivo, but if it can be demonstrated that the increase in autophagosomes is accompanied by an increase in lysosomes, this makes it very likely that there has been a true increase in autophagic flux. Lysosomal enzymes can be detected by IHC (e.g., for LAMP1 or CTSD) or by classical histochemistry to reveal their activity (e.g., ACP/acid phosphatase or HEX/ β -hexosaminidase).⁹⁹⁴⁻⁹⁹⁶
- 7470 Some biochemical assays may be used to at least provide indirect correlative data relating to autophagy, in particular when examining the role of autophagy in cell death. For example, cellular viability is related to high CTSD activity and low CTSD activities.⁹⁹⁷ Therefore, the appearance of the opposite levels of activities may be one indication of the initiation of autophagy (lysosome)-dependent cell death. The question of “high” versus “low” activities can be determined by comparison to the same tissue under control conditions, or to a different tissue in the same organism, depending on the specific question.
- 7480 **Cautionary notes:** The major hurdle with in vivo analyses is the identification of autophagy-specific substrates and the ability to “block” autophagosome degradation with a compound such as bafilomycin A₁. Regardless, it is still essential to adapt the same rigors for measuring autophagic flux in vitro to measurements made with in vivo systems. Moreover, as with cell culture, to substantiate a change in autophagic flux it is not adequate to rely solely on the analysis of static levels or changes in LC3-II protein levels on western blot using tissue samples. To truly measure in vivo autophagic flux using LC3-II as a biomarker, it is necessary to block lysosomal degradation of the protein. Several studies have successfully done this in select tissues in vivo. Certain general principles need to be kept in mind: (a) Any autophagic blocker, whether leupeptin, bafilomycin A₁, chloroquine or microtubule depolarizing agents such as colchicine or vinblastine, must significantly increase basal LC3-II levels. The turnover of LC3-II or rate of basal autophagic flux is not known for tissues in vivo, and therefore short treatments (e.g., 4 h) may not be as effective as blocking for longer times (e.g., 12 to 24 h). (b) The toxicity of the blocking agent needs to be considered (e.g., treating animals with bafilomycin A₁ for 2 h can be quite toxic), and food intake must be monitored. If long-term treatment is needed to see a change in LC3-II levels, then confirmation that the animals have not lost weight may be needed. Mice may lose a substantial portion of their body weight when deprived of food for 24 h, and starvation is a potent stimulus for the activation of autophagy. (c) The bioavailability of the agent needs to be considered. For example, many inhibitors such as bafilomycin A₁ or chloroquine have relatively poor bioavailability to the central nervous system. To overcome this problem, intracerebroventricular injection can be performed.
- 7495 A dramatic increase of intracellular free poly-unsaturated fatty acid levels can be observed by proton nuclear magnetic resonance spectroscopy in living pancreatic cancer cells within 4 h of autophagy inhibition by omeprazole, which interacts with the V-ATPase and probably inhibits autophagosome-lysosome fusion. Omeprazole is one of the most frequently prescribed drugs worldwide and shows only minor side effects even in higher doses. Proton nuclear magnetic resonance spectroscopy is a noninvasive method that can be also applied as localized spectroscopy in magnetic resonance tomography and therefore opens the possibility of a noninvasive, clinically applicable autophagy monitoring method, although technical issues still have to be solved.⁹⁹⁸
- 7515 When analyzing autophagic flux in vivo, one major limitation is the variability between animals. Different animals do not always activate autophagy at the same time. To improve the statistical relevance and avoid unclear results, these experiments should be repeated more than once, with each experiment including several animals. Induction of autophagy in a time-dependent manner by fasting mice for different times requires appropriate caution. Mice are nocturnal animals, so they preferentially move and eat during the night, while they mostly rest during daylight. Therefore, in such experiments it is better to start food deprivation early in the morning, to avoid the possibility that the animals have already been fasting for several hours. The use of chloroquine is technically easier, since it only needs one intraperitoneal injection per day, but the main concern is that chloroquine has some toxicity. Chloroquine suppresses the immunological response in a manner that is not due to its pH-dependent lysosomotropic accumulation (chloroquine interferes with lipopolysaccharide-induced *Tnf/Tnf- α* gene expression by a nonlysosmotropic mechanism),⁹⁹⁹ as well as through its pH-dependent inhibition of antigen presentation.¹⁰⁰⁰ Therefore, chloroquine treatment should be used for short times and at doses that do not induce severe collateral effects, which may invalidate the measurement of the autophagic flux, and care must be exercised in using chloroquine for studies on autophagy that involve immunological aspects. It is also important to have time-matched controls for in vivo analyses. That is, having only a zero hour time point control is not

sufficient because there may be substantial diurnal changes in basal autophagy.⁶⁴⁴ For example, variations in basal flux in the liver associated with circadian rhythm may be several fold,¹⁰⁰¹ which can equal or exceed the changes due to starvation. Along these lines, to allow comparisons of a single time-point it is important to specify what time of day the measurement is taken and the lighting conditions under which the animals are housed. It is also important that the replicate experiments are conducted at the same time of day. Controlling for circadian effects can greatly reduce the mouse-to-mouse variability in autophagy markers and flux (J.A. Haspel and A.M.K. Choi, personal communication).

When analyzing the basal autophagic level in vivo using GFP-LC3 transgenic mice,¹⁵³ one pitfall is that GFP-LC3 expression is driven by the *Cmv/cytomegalovirus* enhancer and *Actb/β-actin* (CAG) promoter, so that the intensity of the GFP signal may not always represent the actual autophagic activity, but rather the CAG promoter activity in individual cells. For example, GFP-LC3 transgenic mice exhibit prominent fluorescence in podocytes, but rarely in tubular epithelial cells in the kidney,¹⁵³ but a similar GFP pattern is observed in transgenic mice carrying CAG promoter-driven non-tagged GFP.¹⁰⁰² Furthermore, proximal tubule-specific ATG5-deficient mice¹⁰⁰³ display a degeneration phenotype earlier than podocyte-specific ATG5-deficient mice,¹⁰⁰⁴ suggesting that autophagy, and hence LC3 levels, might actually be more prominent in the former.

One caution in using approaches that monitor ubiquitinated aggregates is that the accumulation of ubiquitin may indicate a block in autophagy or inhibition of proteasomal degradation, or it may correspond to structural changes in the substrate proteins that hinder their degradation. In addition, only cytosolic and not nuclear ubiquitin is subject to autophagic degradation. It is helpful to analyze aggregate degradation in an autophagy-deficient control strain, such as an autophagy mutant mouse, whenever possible to determine whether an aggregate is being degraded by an autophagic mechanism. This type of control will be impractical for some tissues such as those of the central nervous system because the absence of autophagy leads to rapid degeneration. Accordingly, the use of *Atg16l1* hypomorphs or *Becn1* heterozygotes may help circumvent this problem.

Conclusion: Although the techniques for analyzing autophagy in vivo are not as advanced as those for cell culture, it is still possible to follow this process (including flux) by monitoring, for example, GFP-LC3 by fluorescence microscopy, and SQSTM1 and NBR1 by IHC and/or western blotting.

16. Clinical setting

Altered autophagy is clearly relevant in neurodegenerative disease, as demonstrated by the accumulation of protein aggregates, for example in Alzheimer disease,^{1005,1006} Parkinson disease,¹⁰⁰⁷ polyglutamine diseases,¹⁰⁰⁸ muscle diseases,¹⁰⁰⁹ and amyotrophic lateral sclerosis.¹⁰¹⁰ Further evidence comes from the observations that the crucial mitophagy regulators PINK1 and PARK2 show loss-of-function mutations in autosomal recessive juvenile parkinsonism,¹⁰¹¹ and that the putative ribophagy regulator VCP/p97 (an ortholog of yeast Cdc48) as well as the autophagy receptor OPTN are mutated in motor neuron disease.^{1012,1013} In addition to neurodegenerative

diseases, alterations in autophagy have also been implicated in other neurological diseases including some epilepsies, neuro-metabolic and neurodevelopmental disorders.^{970,1014-1016} A very useful nonspecific indicator of deficient autophagy in autopsy brain or biopsy tissue is SQSTM1 IHC.^{1017,1018} For clinical attempts to monitor autophagy alterations in peripheral tissues such as blood, it is important to know that eating behavior may be altered as a consequence of the disease,¹⁰¹⁹ resulting in a need to control feeding-fasting conditions during the analyses. Recently, altered autophagy was also implicated in schizophrenia, with *BECN1* transcript levels decreasing in the postmortem hippocampus in comparison to appropriate controls.¹⁰²⁰ In the same hippocampal postmortem samples, the correlation between the RNA transcript content for ADNP (activity-dependent neuroprotective homeobox) and its sister protein ADNP2 is deregulated,¹⁰²¹ and *ADNP* as well as *ADNP2* RNA levels increase in peripheral lymphocytes from schizophrenia patients compared to matched healthy controls, suggesting a potential biomarker.¹⁰²⁰

Similarly, autophagy inhibition plays a key role in the pathogenesis of inherited autophagic vacuolar myopathies (including Danon disease, X-linked myopathy with excessive autophagy, and infantile autophagic vacuolar myopathy), all of which are characterized by lysosomal defects and an accumulation of autophagic vacuoles.¹⁰²² Autophagic vacuolar myopathies and cardiomyopathies can also be secondary to treatment with autophagy-inhibiting drugs (chloroquine, hydroxychloroquine and colchicine), which are used experimentally to interrogate autophagic flux and clinically to treat malaria, rheumatological diseases, and gout.⁹⁶⁵ Autophagy impairment has also been implicated in the pathogenesis of inclusion body myositis, an age-associated inflammatory myopathy that is currently refractory to any form of treatment,¹⁰²³⁻¹⁰²⁵ along with other muscular dystrophies such as tibial muscular dystrophy.¹⁰²⁶ In all these striated muscle disorders, definitive tissue diagnosis used to require ultrastructural demonstration of accumulated autophagic vacuoles; more recently, it has been shown that IHC for LC3 and/or SQSTM1 can be used instead.^{963-965,1027}

In addition, altered basal autophagy levels are seen in rheumatoid arthritis,^{1028,1029} and osteoarthritis.¹⁰³⁰ Other aspects of the immune response associated with dysfunctional autophagy are seen in neutrophils from patients with familial Mediterranean fever¹⁰³¹ and in monocytes from patients with TNF receptor-associated periodic syndrome,¹⁰³² 2 autoinflammatory disorders. Moreover, autophagy regulates an important neutrophil function, the generation of neutrophil extracellular traps (NETs).^{1025,1033} The important role of autophagy in the induction of NET formation has been studied in several neutrophil-associated disorders such as gout,¹⁰³⁴ sepsis,¹⁰³⁵ and lung fibrosis.¹⁰³⁶ Furthermore, there is an intersection between autophagy and the secretory pathway in mammalian macrophages for the release of IL1B,¹⁰³⁷ demonstrating a possible alternative role of autophagy for protein trafficking. This role has also been implied in neutrophils through exposure of protein epitopes on NETs by acidified LC3-positive vacuoles in sepsis¹⁰³⁵ and anti-neutrophil cytoplasmic antibody associated vasculitis.¹⁰³⁸ Patients with chronic kidney disease also have impaired autophagy activation in leukocytes, which is

7670 closely related to their cardiac abnormalities. There is also
 evidence for altered autophagy in pancreatic beta
 cells,^{1039,1040} and in adipocytes^{217,1041,1042} of patients with
 type 2 diabetes.¹⁰⁴³ However, autophagy was also shown to
 play an important role in the development in vitro of giant
 phagocytes, a long-lived neutrophil subpopulation, derived
 from neutrophils of healthy individuals.^{1044,1045}

7675 Photodynamic therapy (PDT), an FDA-approved anticancer
 therapy, has high selectivity for tumor cell elimination by eliciting
 efficient apoptosis and autophagy induction and fulfills the
 need to merge a direct cytotoxic action on tumor cells with
 potent immunostimulatory effects (i.e., immunogenic cell
 7680 death, ICD).¹⁰⁴⁶ A few photosensitizers, such as Photofrin,
 Hypericin, Foscan, 5-ALA and Rose Bengal acetate, are associ-
 ated with danger/damage-associated molecular pattern
 (DAMP) exposure and/or release that is a requisite to elicit
 ICD. Rose Bengal acetate PDT is the first treatment to induce
 7685 autophagic HeLa cells to express and release DAMPS, thus sug-
 gesting a possible role of the autophagic cells in ICD induc-
 tion.¹⁰⁴⁷ Similarly, the photosensitizer Hypocrellin B-acetate is
 able to induce macroautophagy at very low concentrations.¹⁰⁴⁸

7690 A crucial role for therapy-induced autophagy in cancer
 cells has recently emerged, in modulating the interface of can-
 cer cells and the immune system;¹⁰⁴⁹ primarily, by affecting
 the nature of danger signaling (i.e., the signaling cascade that
 facilitates the exposure and/or release of danger signals) associ-
 ated with ICD.^{1046,1049-1052} This is an important point con-
 7695 sidering the recent clinical surge in the success of cancer
 immunotherapy in patients, and the emerging clinical rele-
 vance of ICD for positive patient prognosis. Several notorious
 autophagy-inducing anticancer therapies induce ICD includ-
 ing mitoxantrone, doxorubicin, oxaliplatin, radiotherapy, cer-
 7700 tain oncolytic viruses and hypericin-based photodynamic
 therapy (Hyp-PDT).¹⁰⁵²⁻¹⁰⁵⁵ In fact, in the setting of Hyp-
 PDT, ER stress-induced autophagy in human cancer cells sup-
 presses CALR (calreticulin) surface exposure (a danger signal
 crucial for ICD) thereby leading to suppression of human
 7705 dendritic cell maturation and human CD4⁺ and CD8⁺ T cell
 stimulation.¹⁰⁵⁴ Conversely, chemotherapy (mitoxantrone or
 oxaliplatin)-induced autophagy facilitates ATP secretion
 (another crucial ICD-associated danger signal) thereby facili-
 tating ICD and anti-tumor immunity in the murine system,
 7710 the first documented instance of autophagy-based ICD modu-
 lation.¹⁰⁵⁶ The role of ATP as a DAMP becomes clear when
 the extracellular concentration of ATP becomes high and elic-
 its activation of the purinergic receptor P2RX7. P2RX7 is
 involved in several pathways, including the sterile immune
 7715 response, and its activation induces cancer cell death through
 PI3K, AKT and MTOR.^{1057,1058} In addition, cells lacking the
 essential chaperone-mediated autophagy (CMA) gene
LAMP2A fail to expose surface CALR after treatment with
 both Hyp-PDT and mitoxantrone.¹⁰⁵⁹ These observations
 7720 have highlighted the important, context-dependent role of
 therapy-induced autophagy, in modulating the cancer cell-
 immune cell interface by regulating the emission of ICD-associ-
 ated danger signals.¹⁰⁶⁰ Recent studies also have implicated
 7725 insufficient autophagy in the pathogenesis of nonresolving
 vital organ failure and muscle weakness during critical illness,
 2 leading causes of death in prolonged critically ill

patients.^{1061,1062} Finally, a block of autophagy with consequent
 accumulation of autophagy substrates is detected in liver
 fibrosis,^{1063,1064} and lysosomal storage diseases.¹⁰⁶⁵

7730 Finally, it is important to note that disease-associated
 autophagy defects are not restricted to macroautophagy but
 also concern other forms of autophagy. CMA impairment, for
 instance, is associated with several disease conditions, including
 neurodegenerative disorders,^{229,1066} lysosomal storage dis-
 7735 eases,^{1067,1068} nephropathies¹⁰⁶⁹ and diabetes.¹⁰⁷⁰ In addition,
 it is very important to keep in mind that although human dis-
 ease is mostly associated with inhibited autophagy, enhanced
 autophagy has also been proposed to participate in, and even
 contribute to, the pathogenesis of human diseases, such as
 chronic obstructive pulmonary disease,¹⁰⁷¹ and adipocyte/adip-
 7740 ose tissue dysfunction in obesity.^{217,1041} Along these lines,
 chloroquine was reported to decrease diabetes risk in patients
 treated with the drug for rheumatoid arthritis.¹⁰⁷²

7745 A set of recommendations regarding the design of clinical
 trials modulating autophagy can be found in ref. 1073.

Cautionary notes: To establish a role for autophagy in mod-
 7750 ulating the interface with the immune system, specific tests
 need to be performed where genes encoding autophagy-rele-
 vant components (e.g., *ATG5*, *ATG7* or *BECN1*) have been
 knocked down through RNA silencing or other protein- or
 gene-specific targeting technologies.^{1054,1056,1059} Usage of chemi-
 cal inhibitors such as bafilomycin A₁, 3-MA or chloroquine
 can create problems owing to their off-target effects, especially
 on immune cells, and thus their use should be subjected to due
 7755 caution, and relevant controls are critical to account for any
 off-target effects. In the context of ICD, consideration should
 be given to the observations that autophagy can play a context-
 dependent role in modulating danger signaling;^{1054,1056,1059} and
 thus, all the relevant danger signals (e.g., surface exposed
 CALR or secreted ATP) should be (re-)tested for new agents/
 7760 therapies in the presence of targeted ablation of autophagy-rele-
 vant proteins/genes, accompanied by relevant immunological
 assays (e.g., in vivo rodent vaccination/anti-tumor immunity
 studies or *ex vivo* immune cell stimulation assays), in order to
 7765 imply a role for autophagy in regulating ICD or general
 immune responses.

17. Cell death

7770 In several cases, autophagy has been established as the cause of
 cell death;^{83,281,354,765,1074-1082} although opposite results have
 been reported using analogous experimental settings.¹⁰⁸³ Fur-
 7775 thermore, many of the papers claiming a causative role of
 autophagy in cell death fail to provide adequate evidence.¹⁰⁸⁴
 Other papers suffer from ambiguous use of the term “autophag-
 ic cell death,” which was coined in the 1970s¹⁰⁸⁵ in a purely
 morphological context to refer to cell death with autophagic
 7780 features (especially the presence of numerous secondary lyso-
 somes); this was sometimes taken to suggest a role of autophagy
 in the cell death mechanism, but death-mediation was not part
 of the definition.¹⁰⁸⁶ Unfortunately, the term “autophagic cell
 death” is now used in at least 3 different ways: (a) Autophagy-
 7785 associated cell death (the original meaning). (b) Autophagy-
 mediated cell death (which could involve a standard
 mechanism of cell death such as apoptosis, but triggered by

7785 autophagy). (c) A distinct mechanism of cell death, independent of apoptosis or necrosis. Clearly claim (b) is stronger than
 7790 claim (a), and needs to be justified by proof that inhibiting autophagy, through either genetic or chemical means, prevents cell death.¹⁰⁸⁷ Claim (c) is still stronger, because, even if the cell
 7795 death is blocked by autophagy inhibition, proof needs to be provided that the cell death mechanism is not apoptosis or necrosis.¹⁰⁸⁸ In view of the current confusion it may be preferable to replace the term “autophagic cell death” by other terms such as “autophagy-associated cell death” or “autophagy-mediated cell death,” unless the criteria in claim (c) above have been satisfied. Along these lines, it is preferable to use the term “autophagy-dependent cell death” instead of “autophagy-mediated cell death” when it is proven that autophagy is a pre-requisite for the occurrence of cell death, but it is not proven that autophagy mechanistically mediates the switch to cell death. It is important to note that a stress/stimulus can in many circumstances induce different cell death pathways at the same time, which might lead to a “type” of cell death with mixed phenotypes.^{1089,1090} Furthermore, inhibition of one cell death pathway (e.g., apoptosis) can either induce the compensatory activation of a secondary mechanism (e.g., necrosis),^{1091,1092} or attenuate a primary mechanism (e.g., liponecrosis).¹⁰⁸⁹

7800 The role of autophagy in the death of plant cells is less ambiguous, because plants are devoid of the apoptotic machinery and use lytic vacuoles to disassemble dying cells from inside.¹⁰⁹³ This mode of cell death governs many plant developmental processes and was named “vacuolar cell death”.¹⁰⁹⁴ Recent studies have revealed a key role of autophagy in the execution of vacuolar cell death, where autophagy sustains the growth of lytic vacuoles.^{1095,1096} Besides being an executioner of vacuolar cell death, autophagy can also play an upstream, initiator role in immunity-associated cell death related to the pathogen-triggered hypersensitive response.^{1093,1097}

7810 Upon induction by starvation of multicellular development in the protist *Dictyostelium*, autophagy (or at least Atg1) is required to protect against starvation-induced cell death, allowing vacuolar developmental cell death to take place instead.^{1098,1099} Autophagy may be involved not only in allowing this death to occur, but also, as during vacuolar cell death in plants, in the vacuolization process itself.¹¹⁰⁰

7825 Recently, a novel form of autophagy-dependent cell death has been described, autosis, which not only meets the criteria in claim (c) (i.e., blocked by autophagy inhibition, independent of apoptosis or necrosis), but also demonstrates unique morphological features and a unique ability to be suppressed by pharmacological or genetic inhibition of the Na⁺,K⁺-ATPase.¹⁰⁸¹ In addition, the demonstration that autophagy is required for cell death during *Drosophila* development where caspases and necrosis do not appear to be involved may be the best known physiologically relevant model of cell death that involves autophagy.^{281,765}

7830 **Cautionary notes:** In brief, rigorous criteria must be met in order to establish a death-mediating role of autophagy, as this process typically promotes cell survival. These include a clear demonstration of autophagic flux as described in this article, as well as verification that inhibition of autophagy prevents cell death (claim [b] above; if using a knockdown approach, at least 2 *ATG* genes should be targeted), and that other mechanisms

of cell death are not responsible (claim [c] above). As part of this analysis, it is necessary to examine the effect of the specific treatment, conditions or mutation on cell viability using several methods.¹⁰⁹¹ In the case of postmitotic cells such as neurons or retinal cells, cell death—and cell rescue by autophagy inhibition—can usually be established in vivo by morphological analysis,¹¹⁰¹ and in culture by cell counts and/or measurement of the release of an enzyme such as LDH into the medium at early and late time points; however, a substantial amount of neuronal cell death occurs during neurogenesis, making it problematic to carry out a correct analysis in vivo or ex vivo.^{1102,1103} In populations of rapidly dividing cells, the problems may be greater. A commonly used method is the 3-(4,5-dimethylthiazol-2-yl)-2,5-diphenyltetrazolium bromide (MTT) assay or a related assay using a similar, or a water-soluble, tetrazolium salt. The main concern with the MTT assay is that it measures mitochondrial activity, but does not allow a precise determination of cellular viability or cell death, whereas methods that show cell death directly (e.g., trypan blue exclusion, or LDH release assay) fail to establish the viability of the remaining cell population.¹¹⁰⁴ Accordingly, a preferred alternative is to accurately quantify cell death by appropriate cytofluorometric or microscopy assays.¹⁰⁹¹ Moreover, long-term clonogenic assays should be employed when possible to measure the effective functional survival of cells.

Conclusion: In most systems, ascribing death to autophagy based solely on morphological criteria is insufficient; autophagic cell death can only be demonstrated as death that is suppressed by the inhibition of autophagy, through either genetic or chemical means.¹⁰⁸⁷ In addition, more than one assay should be used to measure cell death. In this regard, it is important to mention that neither changes in mitochondrial activity/potential, nor caspase activation or externalization of phosphatidylserine can be accurately used to determine cell death as all these phenomena have been reported to be reversible. Only the determination of cellular viability (ratio between dead/live cells) can be used to accurately determine cell death progression.

18. *Chaperone-mediated autophagy*

7880 The primary characteristic that makes CMA different from the other autophagic variants described in these guidelines is that it does not require formation of intermediate vesicular compartments (autophagosomes or microvesicles) for the import of cargo into lysosomes.^{1105,1106} Instead, the CMA substrates are translocated across the lysosomal membrane through the action of HSPA8/HSC70 (heat shock 70kDa protein 8) located in the cytosol and lysosome lumen, and the lysosome membrane protein LAMP2A. To date, CMA has only been identified in mammalian cells, and accordingly this section refers only to studies in mammals.

The following section discusses methods commonly utilized to determine if a protein is a CMA substrate (see ref. 1107 for experimental details):

- a. Analysis of the amino acid sequence of the protein to identify the presence of a KFERQ-related motif that is an absolute requirement for all CMA substrates.¹¹⁰⁸
- b. Colocalization studies with lysosomal markers (typically LAMP2A and/or LysoTracker) to identify a fraction of

- 7900 the protein associated with lysosomes. The increase in
association of the putative substrate under conditions
that upregulate CMA (such as prolonged starvation) or
upon blockage of lysosomal proteases (to prevent the
7905 degradation of the protein) helps support the hypothesis
that the protein of interest is a CMA substrate. However,
association with lysosomes is necessary but not sufficient
to consider a protein an authentic CMA substrate,
because proteins delivered by other pathways to lyso-
somes will also behave in a similar manner. A higher
7910 degree of confidence can be attained if the association is
preferentially with the subset of lysosomes active for
CMA (i.e., those containing HSPA8 in their lumen),
which can be separated from other lysosomes following
published procedures.⁹⁴⁹
- 7915 c. Co-immunoprecipitation of the protein of interest with
cytosolic HSPA8. Due to the large number of proteins
that interact with this chaperone, it is usually better to
perform affinity isolation with the protein of interest and
then analyze the isolated proteins for the presence of
7920 HSPA8 rather than vice versa.
- d. Co-immunoprecipitation of the protein of interest with
LAMP2A.¹¹⁰⁹ Due to the fact that the only antibodies
specific for the LAMP2A variant (the only 1 of the 3
LAMP2 variants involved in CMA^{92,1110}) are generated
7925 against the cytosolic tail of LAMP2A, where the substrate
also binds, it is necessary to affinity isolate the protein of
interest and then analyze for the presence of LAMP2A.
Immunoblot for LAMP2A in the precipitate can only be
done with the antibodies specific for LAMP2A and not
7930 just those that recognize the luminal portion of the pro-
tein that is identical in the other LAMP2 variants. If the
protein of interest is abundant inside cells, co-immuno-
precipitations with LAMP2A can be done in total cellular
lysates, but for low abundance cellular proteins, prepara-
7935 tion of a membrane fraction (enriched in lysosomes) by
differential centrifugation may facilitate the detection of
the population of the protein bound to LAMP2A.
- e. Selective upregulation and blockage of CMA to demon-
strate that degradation of the protein of interest changes
7940 with these manipulations. Selective chemical inhibitors
for CMA are not currently available. Note that general
inhibitors of lysosomal proteases (e.g., bafilomycin A,
NH₄Cl, leupeptin) also block the degradation of proteins
delivered to lysosomes by other autophagic and endoso-
7945 mal pathways. The most selective way to block CMA is
by knockdown of LAMP2A, which causes this protein to
become a limiting factor.⁹² The other components
involved in CMA, including HSPA8, HSP90AA1, GFAP,
and EEF1A/eF1 α , are all multifunctional cellular pro-
7950 teins, making it difficult to interpret the effects of knock-
downs. Overexpression of LAMP2A¹¹⁰⁹ is also a better
approach to upregulate CMA than the use of chemical
modulators. The 2 compounds demonstrated to affect
degradation of long-lived proteins in lysosomes,¹¹¹¹
7955 6-aminonicotinamide and geldanamycin, lack selectivity,
as they affect many other cellular processes. In addition,
in the case of geldanamycin, the effect on CMA can be
the opposite (inhibition rather than stimulation)
- depending on the cell type (this is due to the fact that the
observed stimulation of CMA is actually a compensatory
7960 response to the blockage of HSP90AA1 in lysosomes,
and different cells activate different compensatory
responses).¹¹¹²
- f. The most conclusive way to prove that a protein is a
CMA substrate is by reconstituting its direct transloca-
7965 tion into lysosomes using a cell-free system.¹¹⁰⁷ This
method is only possible when the protein of interest can
be purified, and it requires the isolation of the population
of lysosomes active for CMA. Internalization of the pro-
7970 tein of interest inside lysosomes upon incubation with
the isolated organelle can be monitored using protease
protection assays (in which addition of an exogenous
protease removes the protein bound to the cytosolic side
of lysosomes, whereas it is inaccessible to the protein that
7975 has reached the lysosomal lumen; note that pre-incuba-
tion of lysosomes with lysosomal protease inhibitors
before adding the substrate is required to prevent the
degradation of the translocated substrate inside lyso-
somes).¹¹¹³ The use of exogenous protease requires
7980 numerous controls (see ref. 1107) to guarantee that the
amount of protease is sufficient to remove all the sub-
strate outside lysosomes, but will not penetrate inside the
lysosomal lumen upon breaking the lysosomal mem-
brane.
- The difficulties in the adjustment of the amount of protease
7985 have led to the development of a second method that is more
suitable for laboratories that have no previous experience with
these procedures. In this case, the substrate is incubated with
lysosomes untreated or previously incubated with inhibitors of
lysosomal proteases, and then uptake is determined as the dif-
7990 ference of protein associated with lysosomes not incubated
with inhibitors (in which the only remaining protein will be the
one associated with the cytosolic side of the lysosomal mem-
brane) and those incubated with the protease inhibitors (which
contain both the protein bound to the membrane and that
7995 translocated into the lumen).¹¹¹⁴
- Confidence that the lysosomal internalization is by CMA
increases if the uptake of the substrate can be competed with
proteins previously identified as substrates for CMA (e.g.,
8000 GAPDH/glyceraldehyde-3-phosphate dehydrogenase or
RNASE1/ribonuclease A, both commercially available as purified
proteins), but is not affected by the presence of similar amounts
of nonsubstrate proteins (such as SERPINB/ovalbumin or PPIA/
cyclophilin A). Blockage of uptake by pre-incubation of the lyso-
somes with antibodies against the cytosolic tail of LAMP2A also
8005 reinforces the hypothesis that the protein is a CMA substrate. It
should be noted that several commercially available kits for lyso-
some isolation separate a mixture of lysosomal populations and
do not enrich in the subgroup of lysosomes active for CMA,
which limits their use for CMA uptake assays. 8010
- In other instances, rather than determining if a particular
protein is a CMA substrate, the interest may be to analyze pos-
sible changes in CMA activity under different conditions or in
response to different modifications. We enumerate here the
8015 methods, from lower to higher complexity, that can be utilized
to measure CMA in cultured cells and in tissues (see ref. 1107
for detailed experimental procedures).

- 8020 a. Measurement of changes in the intracellular rates of degradation of long-lived proteins, when combined with inhibitors of other autophagic pathways, can provide a first demonstration in support of changes that are due to CMA. For example, CMA is defined as lysosomal degradation upregulated in response to serum removal but insensitive to PtdIns3K inhibitors.
- 8025 b. Measurement of levels of CMA components is insufficient to conclude changes in CMA because this does not provide functional information, and changes in CMA components can also occur under other conditions. However, analysis of the levels of LAMP2A can be used to support changes in CMA detected by other procedures. Cytosolic levels of HSPA8 remain constant and are not limiting for CMA, thus providing no information about this pathway. Likewise, changes in total cellular levels of LAMP2A do not have an impact on this pathway unless they also affect their lysosomal levels (i.e., conditions in which LAMP2A is massively overexpressed lead to its targeting to the plasma membrane where it cannot function in CMA). It is advisable that changes in the levels of these 2 CMA components are confirmed to occur in lysosomes, either by colocalization with lysosomal markers when using image-based procedures or by performing immunoblot of a lysosomal enriched fraction (purification of this fraction does not require the large amounts of cells/tissue necessary for the isolation of the subset of lysosomes active for CMA).
- 8030 c. Tracking changes in the subset of lysosomes active for CMA. This group of lysosomes is defined as those containing HSPA8 in their lumen (note that LAMP2A is present in both lysosomes that are active and inactive for CMA, and it is the presence of HSPA8 that confers CMA capability). Immunogold or immunofluorescence against these 2 proteins (LAMP2A and HSPA8) makes it possible to quantify changes in the levels of these lysosomes present at a given time, which correlates well with CMA activity.⁹⁴⁹
- 8040 d. Analysis of lysosomal association of fluorescent artificial CMA substrates. Two different fluorescent probes have been generated to track changes in CMA activity in cultured cells using immunofluorescence or flow cytometry analysis.⁹⁴⁹ These probes contain the KFERQ and context sequences in frame with photoswitchable or photoactivated fluorescent proteins. Activation of CMA results in the mobilization of a fraction of the cytosolic probe to lysosomes and the subsequent change from a diffuse to a punctate pattern. CMA activity can be quantified as the number of fluorescent puncta per cell or as the decay in fluorescence activity over time because of degradation of the artificial substrate. Because the assay does not allow measuring accumulation of the substrate (which must unfold for translocation), it is advisable to perform a time-course analysis to determine gradual changes in CMA activity. Antibodies against the fluorescent protein in combination with inhibitors of lysosomal proteases can be used to monitor accumulation of the probe in lysosomes over a period of time, but both the photoswitchable and the unmodified probe will be detected by this procedure.¹¹¹⁵ As for any other fluorescence probe based on analysis of intracellular “puncta” it is essential to include controls to confirm that the puncta are indeed lysosomes (colocalization with LysoTracker or LAMPs and lack of colocalization with markers of cytosolic aggregation such as ubiquitin) and do not reach the lysosomes through other autophagic pathways (insensitivity to PtdIns3K inhibitors and sensitivity to LAMP2A knockdown are good controls in this respect).
- 8080 e. Direct measurement of CMA using in vitro cell free assays. Although the introduction of the fluorescent probes should facilitate measurement of CMA in many instances, they are not applicable for tissue samples. In addition, because the probes measure binding of substrate to lysosomal membranes it is important to confirm that enhanced binding does not result from defective translocation. Last, the in vitro uptake assays are also the most efficient way to determine primary changes in CMA independently of changes in other proteolytic systems in the cells. These in vitro assays are the same ones described in the previous section on the identification of proteins as substrates of CMA, but are performed in this case with purified proteins previously characterized to be substrates for CMA. In this case the substrate protein is always the same, and what changes is the source of lysosomes (from the different tissues or cells that are to be compared). As described in the previous section, binding and uptake can be analyzed separately using lysosomes previously treated or not with protease inhibitors. The analysis of the purity of the lysosomal fractions prior to performing functional analysis is essential to conclude that changes in the efficiency to take up the substrates results from changes in CMA rather than from different levels of lysosomes in the isolated fractions. Control of the integrity of the lysosomal membrane and sufficiency of the proteases are also essential to discard the possibility that degradation is occurring outside lysosomes because of leakage, or that accumulation of substrates inside lysosomes is due to enhanced uptake rather than to decreased degradation.
- 8090 **Cautionary notes:** The discovery of a new selective form of protein degradation in mammals named endosomal microautophagy (e-MI)¹¹¹⁶ has made it necessary to reconsider some of the criteria that applied in the past for the definition of a protein as a CMA substrate. The KFERQ-like motif, previously considered to be exclusive for CMA, is also used to mediate selective targeting of cytosolic proteins to the surface of late endosomes. Once there, substrates can be internalized in microvesicles that form from the surface of these organelles in an ESCRT-dependent manner. HSPA8 has been identified as the chaperone that binds this subset of substrates and directly interacts with lipids in the late endosomal membrane, acting thus as a receptor for cytosolic substrates in this compartment. At a practical level, to determine if a KFERQ-containing protein is being degraded by CMA or e-MI the following criteria can be applied: (a) Inhibition of lysosomal proteolysis (for example with NH₄Cl and leupeptin) blocks degradation by both pathways. (b) Knockdown of LAMP2A inhibits CMA but not e-MI. (c) Knockdown of components
- 8100
- 8105
- 8110
- 8115
- 8120
- 8125
- 8130
- 8135

of ESCRTI and II (e.g., VPS4 and TSG101) inhibits e-MI but not CMA. (d) Interfering with the capability to unfold the substrate protein blocks its degradation by CMA, but does not affect e-MI of the protein. In this respect, soluble proteins, oligomers and protein aggregates can undergo e-MI, but only soluble proteins can be CMA substrates. (e) In vitro uptake of e-MI substrates can be reconstituted using isolated late endosomes whereas in vitro uptake of CMA substrates can only be reconstituted using lysosomes.

Another pathway that needs to be considered relative to CMA is chaperone-assisted selective autophagy (CASA).¹¹¹⁷ CASA is dependent on HSPA8 and LAMP2 (although it is not yet known if it is dependent solely on the LAMP2A isoform). Thus, a requirement for these 2 proteins is not sufficient to conclude that a protein is degraded by CMA. It should also be noted that LAMP1 and LAMP2 share common function as revealed by the embryonic lethal phenotype of *lamp1*^{-/-} *lamp2*^{y/-} double-deficient mice.¹¹¹⁸ In addition to CMA, LAMP2 is involved in the fusion of late endosomes and autophagosomes or phagosomes.^{1119,1120} LAMP2C, one of the LAMP2 isoforms, can also function as an RNA/DNA receptor in RNautophagy and DNautophagy pathways, where RNA or DNA is taken up directly by lysosomes in an ATP-dependent manner.¹¹²¹⁻¹¹²⁴ LAMP1 and LAMP2 deficiency does not necessarily affect protein degradation under conditions when CMA is active,¹¹¹⁸ and the expression levels of neuronal CMA substrates does not change upon loss of LAMP2.^{1121,1125,1126}

Conclusion: One of the key issues with the analysis of CMA is verifying that the protein of interest is an authentic substrate. Methods for monitoring CMA that utilize fluorescent probes are available that eliminate the need for the isolation of CMA-competent lysosomes, one of the most difficult aspects of assaying this process.

19. Chaperone-assisted selective autophagy

CASA is a recently identified, specialized form of autophagy whereby substrate proteins are ubiquitinated and targeted for lysosomal degradation by chaperone and co-chaperone proteins.¹¹¹⁷ The substrate protein does not require a KFERQ motif, which differentiates CASA from CMA. In CASA the substrate protein is recognized by the co-chaperone BAG3, which forms a multidomain complex with HSPA8, the small heat shock proteins HSPB6 and HSPB8, the ubiquitin ligase STUB1/CHIP, HSPA8 associated co-chaperone DNAJB6, and the receptor proteins SYNPO2/myopodin (synaptopodin 2) and SQSTM1. Following ubiquitination the substrate protein is loaded onto the CASA machinery. SYNPO2 and SQSTM1 then bind to core components of the autophagosome (VPS18 and LC3, respectively) resulting in engulfment of the substrate protein and associated multidomain complex into the autophagosome, and subsequent lysosomal degradation.^{1117,1127}

To date, CASA has only been reported in muscle with the FLN (filamin) family of proteins being the most studied target. However, CASA may also be capable of targeting nonmuscle proteins for degradation as demonstrated by an in vitro study on BAG3-mediated degradation of mutant HTT.^{1128,1129}

Conclusion: Given that the autophagy machinery involved in CASA is very similar to that in other forms of autophagy

there are currently no specific markers or inhibitors available to study this process specifically, but the involvement of BAG3 and ubiquitination of client proteins is highly suggestive of CASA activity.

B. Comments on additional methods

1. Acidotropic dyes

Among the older methods for following autophagy is staining with acidotropic dyes such as monodansylcadaverine,¹¹³⁰ acridine orange,¹¹³¹ Neutral Red,⁹⁵⁷ LysoSensor Blue¹¹³² and LysoTracker Red.^{280,1133} It should be emphasized that, whereas these dyes are useful to identify acidified vesicular compartments, they should not be relied upon to compare differences in endosomal or lysosomal pH between cells due to variables that can alter the intensity of the signal. For example, excessive incubation time and/or concentrations of LysoTracker Red can oversaturate labeling of the cell and mask differences in signal intensity that reflect different degrees of acidification within populations of compartments.¹¹³⁴ Use of these dyes to detect, size, and quantify numbers of acidic compartments must involve careful standardization of the conditions of labeling and ideally should be confirmed by ancillary TEM and/or immunoblot analysis. Reliable measurements of vesicle pH require ratiometric measurements of 2 dyes with different peaks of optimal fluorescence (e.g., LysoSensor Blue and LysoSensor Yellow) to exclude variables related to uptake.^{62,1134}

Cautionary notes: Although MDC was first described as a specific marker of autophagic vacuoles¹¹³⁵ subsequent studies have suggested that this, and other acidotropic dyes, are not specific markers for early autophagosomes,³³¹ but rather label later stages in the degradation process. For example, autophagosomes are not acidic, and MDC staining can be seen in autophagy-defective mutants⁵⁴⁰ and in the absence of autophagy activation.¹¹³⁶ MDC may also show confounding levels of background labeling unless narrow bandpass filters are used. However, in the presence of vinblastine, which blocks fusion with lysosomes, MDC labeling increases, suggesting that under these conditions MDC can label late-stage autophagosomes.⁹⁹⁰ Along these lines, cells that overexpress a dominant negative version of RAB7 (the T22N mutant) show colocalization of this protein with MDC; in this case fusion with lysosomes is also blocked¹¹³⁷ indicating that MDC does not just label lysosomes. Nevertheless, MDC labeling could be considered to be an indicator of autophagy when the increased labeling of cellular compartments by this dye is prevented by treatment with specific autophagy inhibitors.

Overall, staining with MDC or its derivative monodansylmethylamine (MDH)¹¹³⁰ is not, by itself, a sufficient method for monitoring autophagy. Similarly, LysoTracker Red, Neutral Red and acridine orange are not ideal markers for autophagy because they primarily detect lysosomes and an increase in lysosome size or number could reflect an increase in nonprofessional phagocytosis (often seen in embryonic tissues¹¹³⁸) rather than autophagy. These markers are, however, useful for monitoring selective autophagy when used in conjunction with protein markers or other dyes. For example, increased colocalization of mitochondria with both GFP-LC3 and

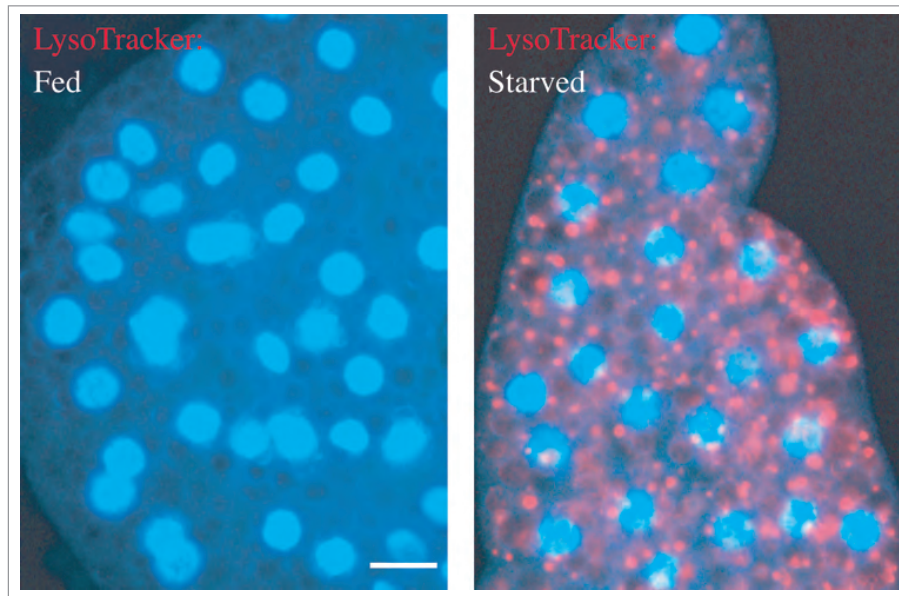

Figure 26. LysoTracker Red stains lysosomes and can be used to monitor autophagy in *Drosophila*. Live fat body tissues from *Drosophila* were stained with LysoTracker Red (red) and Hoechst 33342 (blue) to stain the nucleus. Tissues were isolated from fed (left) or 3 h starved (right) animals. Bar: 25 μ m. This figure was modified from data presented in ref. 280, *Developmental Cell*, 7, Scott RC, Schuldiner O, Neufeld TP, Role and regulation of starvation-induced autophagy in the *Drosophila* fat body, pp. 167–78, copyright 2004, with permission from Elsevier.

8250 LysoTracker Red can be used as evidence of autophagic cargo
 8255 delivery to lysosomes. Moreover, LysoTracker Red has been
 8260 used to provide correlative data on autophagy in *D. melano-*
nogaster fat body cells (Fig. 26).^{279,280} However, additional
 assays, such as GFP-Atg8/LC3 fluorescence and EM, should be
 used to substantiate results obtained with acidotropic dyes
 whenever possible to rule out the possibility that LAP is
 involved (see *Noncanonical use of autophagy-related proteins*).
 Finally, one important caution when co-imaging with Lyso-
 Tracker Red and a green-fluorescing marker (e.g., GFP-LC3 or
 MitoTracker Green) is that it is necessary to control for
 rapid red-to-green photoconversion of the LysoTracker, which
 can otherwise result in an incorrect interpretation of
 colocalization.¹¹³⁹

8265 Some of the confusion regarding the interpretation of results
 with these dyes stems in part from the nomenclature in this
 field. Indeed, the discussion of acidotropic dyes points out why
 it is advisable to differentiate between the terms “autophago-
 some” and “autophagic vacuole,” although they are occasion-
 ally, and incorrectly, used interchangeably. The
 autophagosome is the sequestering compartment generated by
 the phagophore. The fusion of an autophagosome with an
 endosome or a lysosome generates an amphisome or an autoly-
 sosome, respectively.⁸⁸⁵ The early autophagosome is not an
 acidic compartment, whereas amphisomes and autolysosomes
 are acidic. As noted in the section *Transmission electron micros-*
copy, earlier names for these compartments are “initial auto-
 phagic vacuole (AVi),” “intermediate or intermediate/
 degradative autophagic vacuole (AVi/d)” and “degradative
 autophagic vacuole (AVd),” respectively. Thus, acidotropic
 dyes can stain late autophagic vacuoles (in particular autolyso-
 somes), but not the initial autophagic vacuole, the early
 autophagosome.

A recently developed dye for monitoring autophagy, Cyto-
 ID, stains vesicular structures shortly after amino acid depriva-
 tion, which extensively colocalize with RFP-LC3-positive struc-
 tures, while colocalizing partially with lysosomal probes.¹¹⁴⁰
 Moreover, unlike MDC, Cyto-ID does not show background
 fluorescence under control conditions and the 2 dyes colocalize
 only marginally. Furthermore, the Cyto-ID signal responds to
 well-known autophagy modulators. Therefore, this amphiphilic
 dye, which partitions in hydrophobic environments, may prove
 more selective for autophagic vacuoles than the previously dis-
 cussed lysosomotropic dyes.

8285 With the above caveats in mind, the combined use of early
 and late markers of autophagy is highly encouraged, and when
 quantifying mammalian lysosomes, it is important to keep in
 mind that increases in both lysosome size and number are fre-
 quently observed. Finally, to avoid confusion with the plant
 and fungal vacuole, the equivalent organelle to the lysosome,
 we recommend the use of the term “autophagosome” instead
 of “autophagic vacuole” when possible, that is, when the spe-
 cific nature of the structure is known.

Conclusion: Given the development of better techniques
 that are indicators of autophagy, the use of acidotropic dyes to
 study this process is discouraged, and relying entirely on such
 dyes is not acceptable.

2. Autophagy inhibitors and inducers

8310 In many situations it is important to demonstrate an effect
 resulting from inhibition or stimulation of autophagy (see
 ref. 1141 for a partial listing of regulatory compounds), and a
 few words of caution are worthwhile in this regard. Most chem-
 ical inhibitors of autophagy are not entirely specific, and it is
 important to consider possible dose- and time-dependent

effects. Accordingly, it is generally preferable to analyze specific loss-of-function *Atg* mutants. However, it must be kept in mind that some apparently specific *Atg* gene products may have autophagy-independent roles (e.g., ATG5 in cell death, and the PIK3C3/VPS34-containing complexes—including BECN1—in apoptosis, endosomal function and protein trafficking), or may be dispensable for autophagy (see *Noncanonical use of autophagy-related proteins*).^{27,543,573,1142-1145} Therefore, the experimental conditions of inhibitor application and their side effects must be carefully considered. In addition, it must be emphasized once again that autophagy, as a multi-step process, can be inhibited at different stages. Sequestration inhibitors, including 3-MA, LY294002 and wortmannin, inhibit class I phosphoinositide 3-kinases (PI3Ks) as well as class III PtdIns3Ks.^{132,330,1146} The class I enzymes generate products such as PtdIns(3,4,5)P₃ that inhibit autophagic sequestration, whereas the class III product (PtdIns3P) generally stimulates autophagic sequestration. The overall effect of these inhibitors is typically to block autophagy because the class III enzymes that are required to activate autophagy act downstream of the negative regulatory class I enzymes, although cell death may ensue in cell types that are dependent upon high levels of AKT for survival. The effect of 3-MA (but not that of wortmannin) is further complicated by the fact that it has different temporal patterns of inhibition, causing a long-term suppression of the class I PI3K, but only a transient inhibition of the class III enzyme. In cells incubated in a complete medium for extended periods of time, 3-MA may, therefore (particularly at suboptimal concentrations), promote autophagy by inhibition of the class I enzyme.³³⁰ Thus, wortmannin may be considered as an alternative to 3-MA for autophagy inhibition.³³⁰ However, wortmannin can induce the formation of vacuoles that may have the appearance of autophagosomes, although they are swollen late endocytic compartments.⁹³² Furthermore, studies have demonstrated that inhibition of autophagy with 3-MA or wortmannin can have effects on cytokine transcription, processing and secretion, particularly of IL1 family members,¹¹⁴⁷⁻¹¹⁴⁹ but 3-MA and wortmannin also inhibit the secretion of some cytokines and chemokines (e.g., TNF, IL6, CCL2/MCP-1) in an autophagy-independent manner (J. Harris, unpublished observations).^{1147,1150} Thus, in studies where the effect of autophagy inhibition on specific cellular processes is being investigated, it is important to confirm results using other methods, such as RNA silencing. Due to these issues, it is of great interest that inhibitors with specificity for the class III PtdIns3Ks, and their consequent effects on autophagy, have been described.^{244,1151,1152}

A mutant mouse line carrying a floxed allele of *Pik3c3* has been created.¹¹⁵³ This provides a useful genetic tool that will help in defining the physiological role of the class III PtdIns3K with bona fide specificity by deleting the class III kinase in a cell type-specific manner in a whole animal using the Cre-LoxP strategy. For example, the phenotype resulting from a knockout of *Pik3c3* specifically in the kidney glomerular podocytes (*Pik3c3*^{pdKO}) indicates that there is no compensation by other classes of PtdIns3Ks or related *Atg* genes, thus highlighting the functional specificity and physiological importance of class III PtdIns3K in these cells.

Cycloheximide, a commonly used protein synthesis inhibitor in mammals, is also an inhibitor of sequestration *in vivo*,^{12-14,78,925,1154-1158} and in various cell types *in vitro*,^{466,1159} and it has been utilized to investigate the dynamic nature of the regression of various autophagic elements.^{12-14,25,78,1155,1156} The mechanism of action of cycloheximide in short-term experiments is not clear, but it has no direct relation to the inhibition of protein synthesis.⁴⁶⁶ This latter activity, however, may complicate certain types of analysis when using this drug.

A significant challenge for a more detailed analysis of the dynamic role of autophagy in physiological and pathophysiological processes, for instance with regard to cancer and cancer therapy, is to find more specific inhibitors of autophagy signaling which do not affect other signaling cascades. For example, in the context of cellular radiation responses it is well known that PI3Ks, in addition to signaling through the PI3K-AKT pathway, have a major role in the regulation of DNA-damage repair.¹¹⁶⁰ However, 3-MA, which is a nonspecific inhibitor of these lipid kinases, can alter the function of other classes of this enzyme, which are involved in the DNA-damage repair response. This is of particular importance for investigations into the role of radiation-induced autophagy in cellular radiation sensitivity or resistance.^{1161,1162}

Most other inhibitory drugs act at post-sequestration steps. These types of agents have been used in many experiments to both inhibit endogenous protein degradation and to increase the number of autophagic compartments. They cause the accumulation of sequestered material in either autophagosomes or autolysosomes, or both, because they allow autophagic sequestration to proceed. The main categories of these types of inhibitors include the vinca alkaloids (e.g., vinblastine) and other microtubule poisons that inhibit fusion, inhibitors of lysosomal enzymes (e.g., leupeptin, pepstatin A and E-64d), and compounds that elevate lysosomal pH (e.g., inhibitors of V-ATPases such as bafilomycin A₁ and concanamycin A [another V-ATPase inhibitor], and weak base amines including methyl- or propylamine, chloroquine, and Neutral Red, some of which slow down fusion). Ammonia is a very useful agent for the elevation of lysosomal pH in short-term experiments, but it has been reported to cause a stimulation of autophagy during long-term incubation of cells in a full medium,¹¹⁶³ under which conditions a good alternative might be methylamine or propylamine.¹¹⁶⁴ Along these lines, it should be noted that the half-life of glutamine in cell culture media is approximately 2 weeks due to chemical decomposition, which results in media with lowered glutamine and elevated ammonia concentrations that can affect the autophagic flux (either inhibiting or stimulating autophagy, depending on the concentration¹¹⁶⁵). Thus, to help reduce experimental variation, the use of freshly prepared cell culture media with glutamine is advised. A special note of caution is also warranted in regard to chloroquine. Although this chemical is commonly used as an autophagy inhibitor, chloroquine may initially stimulate autophagy (F.C. Dorsey, personal communication; R. Franco, personal communication). In addition, culture conditions requiring acidic media preclude the use of chloroquine because intracellular accumulation of the chemical is dramatically reduced by low pH.¹¹⁶⁶ To overcome this issue, it is possible to use acid compounds that modulate autophagy, such as betulinic acid and its derivatives.^{235,1167-1169}

Betulinic acid damages lysosomal function differing from traditional inhibitors (e.g., chloroquine, NH_4Cl or bafilomycin A_1) that raise the lysosomal pH; betulinic acid interacts with pure phospholipid membranes,^{235,1170} and is capable of changing membrane permeability.^{235,1171,1172} The lysosomal damage mediated by betulinic acid is capable of compromising autophagy without any incremental damage when lysosomal function is altered by lysosomal inhibitors (e.g., chloroquine or bafilomycin A_1);²³⁵ however, betulinic acid is not lysosome specific, and will affect other organelles such as mitochondria.

Some data suggest that particular nanomaterials may also be novel inhibitors of autophagy, by as yet unidentified mechanisms.¹¹⁷³

It is worth noting that lysosomal proteases fall into 3 general groups, cysteine, aspartic acid and serine proteases. Therefore, the fact that leupeptin, a serine and cysteine protease inhibitor, has little or no effect does not necessarily indicate that lysosomal degradation is not taking place; a combination of leupeptin, pepstatin A and E-64d may be a more effective treatment. However, it should also be pointed out that these protease inhibitors can exert inhibitory effects not only on lysosomal proteases, but also on cytosolic proteases; that is, degradation of proteins might be blocked through inhibition of cytosolic instead of lysosomal proteases. Conversely, it should be noted that MG132 (Z-leu-leu-leu-al) and its related peptide aldehydes are commonly used as proteasomal inhibitors, but they can also inhibit certain lysosomal hydrolases such as cathepsins and calpains.¹¹⁷⁴ Thus, any positive results using MG132 do not rule out the possibility of involvement of the autophagy-lysosomal system. Therefore, even if MG132 is effective in inhibiting autophagy, it is important to confirm the result using more specific proteasomal inhibitors such as lactacystin or epoxomicin. Finally, there are significant differences in cell permeability among protease inhibitors. For example, E-64d is membrane permeable, whereas leupeptin and pepstatin A are not (although there are derivatives that display greater permeability such as pepstatin A methyl ester).¹¹⁷⁵ Thus, when analyzing whether a protein is an autophagy substrate, caution should be taken in utilizing these protease inhibitors to block autophagy.

As with the PtdIns3K inhibitors, many autophagy-suppressive compounds are not specific. For example, okadaic acid¹¹⁷⁶ is a powerful general inhibitor of both type 1 (PPP1) and type 2A (PPP2) protein phosphatases.¹¹⁷⁷ Bafilomycin A_1 and other compounds that raise the lysosomal pH may have indirect effects on any acidified compartments. Moreover, treatment with bafilomycin A_1 for extended periods (18 h) can cause significant disruption of the mitochondrial network in cultured cells (M.E. Gegg, personal communication), and either bafilomycin A_1 or concanamycin A cause swelling of the Golgi in plants,¹¹⁷⁸ and increase cell death by apoptosis in cancer cells (V.A. Rao, personal communication). Furthermore, bafilomycin A_1 may have off-target effects on the cell, particularly on MTORC1.^{487,527,1179} Bafilomycin A_1 is often used at a final concentration of 100 nM, but much lower concentrations such as 1 nM may be sufficient to inhibit autophagic-lysosomal degradation and are less likely to cause indirect effects.^{157,225,1180} For example, in pulmonary A549 epithelial cells bafilomycin A_1 exhibits concentration-dependent effects on cellular

morphology and on protein expression; at concentrations of 10 and 100 nM the cells become more rounded accompanied by increased expression of VIM (vimentin) and a decrease in CDH1/E-cadherin (B. Yeganeh, M. Post and S. Ghavami, unpublished observations). Thus, appropriate inhibitory concentrations should be empirically determined for each cell type.²³¹

Although these various agents can inhibit different steps of the autophagic pathway, their potential side effects must be considered in interpretation of the secondary consequences of autophagy inhibition, especially in long-term studies. For example, lysosomotropic compounds can increase the rate of autophagosome formation by inhibiting MTORC1, as activation of lysosomally localized MTORC1 depends on an active V-ATPase (as well as RRAG GTPases¹⁶²).^{487,1181} Along these lines, chloroquine treatment may cause an apparent increase in the formation of autophagosomes possibly by blocking fusion with the lysosome (F.C. Dorsey and J.L. Cleveland, personal communication). This conclusion is supported by the finding that chloroquine reduces the colocalization of LC3 and LysoTracker despite the presence of autophagosomes and lysosomes (A.K. Simon, personal communication). This mechanism might be cell-type specific, as other studies report that chloroquine prevents autolysosome clearance and degradation of cargo content, but not autophagosome-lysosome fusion.¹¹⁸²⁻¹¹⁸⁵ Concanamycin A blocks sorting of vacuolar proteins in plant cells in addition to inhibiting vacuolar acidification.¹¹⁸⁶ Furthermore, in addition to causing the accumulation of autophagic compartments, many of these drugs seem to stimulate sequestration in many cell types, especially in vivo.^{79,326,925,1155,1159,1187-1191} Although it is clear why these drugs cause the accumulation of autophagic compartments, it is not known why they stimulate sequestration. One possibility, at least for hepatocytes, is that the inhibition of protein degradation reduces the intracellular amino acid pool, which in turn upregulates sequestration. A time-course study of the changes in both the intra- and extracellular fractions may provide accurate information regarding amino acid metabolism. For these various reasons, it is important to include appropriate controls; along these lines, MTOR inhibitors such as rapamycin or amino acid deprivation can be utilized as positive controls for inducing autophagy. In many cell types, however, the induction of autophagy by rapamycin is relatively slow, or transient, allowing more time for indirect effects.

Several small molecule inhibitors, including torin1, PP242, KU-0063794, PI-103 and NVP-BEZ235, have been developed that target the catalytic domain of MTOR in an ATP-competitive manner.^{225,1192-1196} In comparison to rapamycin, these catalytic MTOR inhibitors are more potent, and hence are stronger autophagy agonists in most cell lines.^{341,1194,1197} The use of these second-generation MTOR inhibitors may reveal that some reports of MTOR-independent autophagy may actually reflect the use of the relatively weak inhibitor rapamycin. Furthermore, the use of these compounds has revealed a role for MTORC1 and MTORC2 as independent regulators of autophagy.¹¹⁹⁸

Neurons, however, seem to be a particular case in regard to their response to MTOR inhibitors. Rapamycin may fail to activate autophagy in cultured primary neurons, despite its potent

- stimulation of autophagy in some cancer cell lines,^{75,544,1199}
- 8550 Interestingly, both rapamycin and catalytic MTOR inhibitors
do not induce a robust autophagy in either cultured primary
mouse neurons or human neuroblastoma SH-SY5Y cells, which
can differentiate into neuron-like cells, whereas the drugs do
8555 elicit a potent autophagic response in cultured astrocytes (J.
Diaz-Nido and R. Gargini, personal communication). This sug-
gests a differential regulation of autophagy in neurons. It has
been suggested that control of neuronal autophagy may reflect
the particular physiological adaptations and metabolic require-
8560 ments of neurons, which are very different from most periph-
eral cell types.¹²⁰⁰ For example, acute starvation in transgenic
mice expressing GFP-LC3 leads to a potent induction of
autophagy in the liver, muscle and heart but not in the brain.¹⁵³
Along these lines, glucose depletion may be much more effi-
8565 cient at inducing autophagy than rapamycin or amino acid
starvation in neurons in culture (M. Germain and R. Slack, per-
sonal communication). Indeed treatment of cultured primary
mouse neurons and human neuroblastoma SH-SY5Y cells with
2-deoxy-glucose, which hampers glucose metabolism and leads
8570 to activation of AMPK, results in robust autophagy induction
(J. Diaz-Nido and R. Gargini, personal communication). Inter-
estingly, a number of compounds can also be quite efficient
autophagy inducers in neurons including the CAPN/calpain
inhibitor calpeptin.¹²⁰¹⁻¹²⁰³ Thus, it has been suggested that
8575 autophagy induction in neurons may be achieved by molecular
mechanisms relying on AMPK or increases in intracellular cal-
cium concentration.¹²⁰⁰ An example where changes in cytosolic
calcium levels, due to the incapacity of the mitochondria to
buffer Ca²⁺ release, result in an increase in autophagy is seen
8580 in a cellular model of the neurodegenerative disease Friedreich
ataxia, based on FXN/frataxin silencing in SH-SY5Y human
neuroblastoma cells.¹²⁰⁴
- Finally, a specialized class of compounds with
8585 α,β -unsaturated ketone structure tends to induce autophagic
cell death, accompanied by changes in mitochondrial morphol-
ogy. Since the cytotoxic action of these compounds is efficiently
blocked by *N*-acetyl-L-cysteine, the β -position in the structure
may interact with an SH group of the targeted molecules.¹²⁰⁵
Due to the potential pleiotropic effects of various drug treat-
8590 ments, it is incumbent upon the researcher to demonstrate that
autophagy is indeed inhibited, by using the methodologies
described herein. Accordingly, it is critical to verify the effect of
a particular biochemical treatment with regard to its effects on
autophagy induction or inhibition when using a cell line that
8595 was previously uncharacterized for the chemical being used.
Similarly, cytotoxicity of the relevant chemical should be
assessed.
- The use of gene deletions/inactivations (e.g., in primary or
immortalized *atg*^{-/-} MEFs,⁵⁴⁰ plant T-DNA or transposon
insertion mutants,^{282,1206} or in vivo using transgenic knockout
8600 models^{1207,1208} including Cre-lox based “conditional” knock-
outs^{320,321}) or functional knockdowns (e.g., with RNAi against
ATG genes) is the preferred approach when possible because
these methods allow a more direct assessment of the resulting
phenotype; however, different floxed genes are deleted with
8605 varying efficiency, and the proportion deleted must be carefully
quantified.¹²⁰⁹ Studies also suggest that microRNAs may be
used for blocking gene expression.^{243,645,646,1210,246-248} In most
contexts, it is advisable when using a knockout or knockdown
approach to examine multiple autophagy-related genes to
8610 exclude the possibility that the phenotype observed is due to
effects on a nonautophagic function(s) of the corresponding
protein, especially when examining the possibility of autophag-
ic cell death. This is particularly the case in evaluating
BECN1, which interacts with anti-apoptotic BCL2 family pro-
8615 teins,⁵⁶⁶ or when low levels of a target protein are sufficient for
maintaining autophagy as is the case with *ATG5*.²⁵⁵ With
regard to *ATG5*, a better approach may be to use a dominant
negative (K130R) version.^{1145,1199,1211} Also noteworthy is the
8620 role of *ATG5* in mitotic catastrophe⁵⁴⁴ and several other non-
autophagic roles of *ATG* proteins (see *Noncanonical use of*
autophagy-related proteins).⁷⁵ Along these lines, and as stated
above for the use of inhibitors, when employing a knockout or
especially a knockdown approach, it is again incumbent upon
8625 the researcher to demonstrate that autophagy is actually inhib-
ited, by using the methodologies described herein.
- Finally, we note that the long-term secondary consequen-
ces of gene knockouts or knockdowns are likely much more
complex than the immediate effects of the actual autophagy
inhibition. To overcome this concern, inducible knockout
8630 systems might be useful.^{255,404} One additional caveat to
knockdown experiments is that PAMP recognition pathways
can be triggered by double-stranded RNAs (dsRNA), like
siRNA probes, or the viral vector systems that deliver
shRNA.¹²¹² Some of these, like TLR-mediated RNA recogni-
8635 tion,¹²¹³ can influence autophagy by either masking any
inhibitory effect or compromising autophagy independent
of the knockdown probe. Therefore, nontargeting (scram-
bled) siRNA or shRNA controls should be used with the
respective transfection or transduction methods in the
8640 experiments that employ *ATG* knockdown. Another strategy
to specifically interfere with autophagy is to use dominant
negative inhibitors. Delivery of these agents by transient
transfection, adenovirus, or TAT-mediated protein trans-
duction offers the possibility of their use in cell culture or
8645 in vivo.¹²¹¹ However, since autophagy is an essential meta-
bolic process for many cell types and tissues, loss of viabil-
ity due to autophagy inhibition always has to be a concern
when analyzing cell death-unrelated questions. In this
respect it is noteworthy that some cell-types of the immune
8650 system such as dendritic cells³³³ seem to tolerate loss of
autophagy fairly well, whereas others such as T and B cells
are compromised in their development and function after
autophagy inhibition.^{1214,1215}
- In addition to pharmacological inhibition, RNA silencing,
8655 gene knockout and dominant negative RAB and *ATG* protein
expression, pathogen-derived autophagy inhibitors can also be
considered to manipulate autophagy. Along these lines
ICP34.5, viral BCL2 homologs and viral FLIP of herpesviruses
block autophagosome formation,^{566,893,1216} whereas M2 of
8660 influenza virus and HIV-1 Nef block autophagosome degrada-
tion.^{362,903} However, as with other tools discussed in this sec-
tion, transfection or transduction of viral autophagy inhibitors
should be used in parallel with other means of autophagy
manipulation, because these proteins are used for the regula-
8665 tion of usually more than one cellular pathway by the respective
pathogens.

There are fewer compounds that act as inducers of autophagy, but the initial characterization of this process was due in large part to the inducing effects of glucagon, which appears to act through indirect inhibition of MTOR via the activation of STK11/LKB1- AMPK.^{936,937,1217} Currently, the most commonly used inducer of autophagy is rapamycin, an allosteric inhibitor of MTORC1 (although as mentioned above, catalytic inhibitors such as torin1 are increasingly being used). Nevertheless, one caution is that MTOR is a major regulatory protein that is part of several signaling pathways, including for example those that respond to INS/insulin, EGF/epidermal growth factor and amino acids, and it thus controls processes other than autophagy, so rapamycin will ultimately affect many metabolic pathways.^{504,1218-1220} In particular, the strong effects of MTOR on protein synthesis may be a confounding factor when analyzing the effects of rapamycin. MTOR-independent regulation can be achieved through lithium, sodium valproate and carbamazepine, compounds that lower the myo-inositol 1,4,5-triphosphate levels,¹²²¹ as well as FDA-approved compounds such as verapamil, trifluoperazine and clonidine.^{1222,1223} In vivo treatment of embryos with cadmium results in an increase in autophagy, probably to counter the stress, allowing cell survival through the elimination/recycling of damaged structures.⁹⁵⁷ Autophagy may also be regulated by the release of calcium from the ER under stress conditions;^{297,1176,1224,1225} however, additional calcium signals from other stores such as the mitochondria and lysosomes could also play an important role in autophagy induction. The activation of the lysosomal TPCN/two-pore channel (two pore segment channel), by nicotinic acid adenine dinucleotide phosphate (NAADP) induces autophagy, which can selectively be inhibited by the TPCN blocker NED-19, or by pre-incubation with BAPTA, showing that lysosomal calcium also modulates autophagy.¹²²⁶ Cell penetrating autophagy-inducing peptides, such as Tat-vFLIP or Tat-Becn1 (Tat-BECN1), are also potent inducers of autophagy in cultured cells as well as in mice.^{1216,1227} Other cell penetrating peptides, such as Tat-wtBH3D or Tat-dsBH3D, designed to disrupt very specific regulatory interactions such as the BCL2-BECN1 interaction, are potent, yet very specific, inducers of autophagy in cultured cells.¹²²⁸

In contrast to other PtdIns3K inhibitors, caffeine induces macroautophagy in the food spoilage yeast *Zygosaccharomyces bailii*,¹²²⁹ mouse embryonic fibroblasts,¹²³⁰ and *S. cerevisiae*¹²³¹ at millimolar concentrations. In higher eukaryotes this is accompanied by inhibition of the MTOR pathway. Similarly, in budding yeast caffeine is a potent TORC1 inhibitor suggesting that this drug induces autophagy via inhibition of the TORC1 signalling pathway; however, as with other PtdIns3K inhibitors caffeine targets other proteins, notably Mec1/ATR and Tel1/ATM, and affects the cellular response to DNA damage.

Another autophagy inducer is the histone deacetylase inhibitor valproic acid.^{1232,1233} The mechanism by which valproic acid stimulates autophagy is not entirely clear but may occur due to inhibition of the histone deacetylase Rpd3, which negatively regulates the transcription of *ATG* genes (most notably *ATG8*¹²³⁴) and, via deacetylation of Atg3, controls Atg8 lipidation.¹²³⁵

It is also possible, depending on the organism or cell system, to modulate autophagy through transcriptional control. For

example, this can be achieved either through overexpression or post-translational activation of the gene encoding TFEB (see *Transcriptional and translational regulation*), a transcriptional regulator of the biogenesis of both lysosomes and autophagosomes.^{625,635} Similarly, adenoviral-mediated expression of the transcription factor CEBPB induces autophagy in hepatocytes.⁶⁴⁴ Recently, it has been shown that either the genetic ablation or the knockdown of the nucleolar transcription factor RRN3/TIF-IA, a crucial regulator of the recruitment of POLR1/RNA polymerase I to ribosomal DNA promoters, induces autophagy in neurons and in MCF-7 cancer cells, respectively, linking ribosomal DNA transcription to autophagy.^{1236,1237}

Relatively little is known about direct regulation via the ATG proteins, but there is some indication that tamoxifen acts to induce autophagy by increasing the expression of BECN1 in MCF7 cells.¹²³⁸ However, BECN1 does not appear to be upregulated in U87MG cells treated with tamoxifen, whereas the levels of LC3-II and SQSTM1 are increased, while LAMP2B is downregulated and CTSD and CTSL activities are almost completely blocked (K.S. Choi, personal communication). Thus, the effect of tamoxifen may differ depending on the cell type. Other data suggest that tamoxifen acts by blocking cholesterol biosynthesis, and that the sterol balance may determine whether autophagy acts in a protective versus cytotoxic manner.^{1239,1240} Finally, screens have identified small molecules that induce autophagy independently of rapamycin and allow the removal of misfolded or aggregate-prone proteins,^{1223,1241} suggesting that they may prove useful in therapeutic applications. However, caution should be taken because of the crosstalk between autophagy and the proteasomal system. For example, trehalose, an MTOR-independent autophagy inducer,¹²⁴² can compromise proteasomal activity in cultured primary neurons.¹²⁴³

Because gangliosides are implicated in autophagosome morphogenesis, pharmacological or genetic impairment of gangliosidic compartment integrity and function can provide useful information in the analysis of autophagy. To deplete cells of gangliosides, an inhibitor of CERS/ceramide synthase, such as a fungal metabolite produced by *Fusarium moniliforme* (fumonisin B1), or, alternatively, siRNA to *CERS* or *ST8SIA1*, can be used.⁵⁹⁵

Finally, in addition to genetic and chemical compounds, it was recently reported that electromagnetic fields can induce autophagy in mammalian cells. Studies of biological effects of novel therapeutic approaches for cancer therapy based on the use of noninvasive radiofrequency fields reveals that autophagy, but not apoptosis, is induced in cancer cells in response to this treatment, which leads to cell death.¹²⁴⁴ This effect was tumor specific and different from traditional ionizing radiation therapy that induces apoptosis in cells.

Conclusion: Considering that pharmacological inhibitors or activators of autophagy have an impact on many other cellular pathways, the use of more than one methodology, including molecular methods, is desirable. Rapamycin is less effective at inhibiting MTOR and inducing autophagy than catalytic inhibitors; however, it must be kept in mind that catalytic inhibitors also affect MTORC2. The main

8785 concern with pharmacological manipulations is pleiotropic
8790 effects of the compound being used. Accordingly, genetic
confirmation is preferred whenever possible.

3. Basal autophagy

8790 Basal levels of LC3-II or GFP-LC3 puncta may change accord-
ing to the time after addition of fresh medium to cells, and this
can lead to misinterpretations of what basal autophagy means.
This is particularly important when comparing the levels of
basal autophagy between different cell populations (such as
8795 knockout versus wild-type clones). If cells are very sensitive to
nutrient supply and display a high variability of basal autophagy,
the best experimental condition is to monitor the levels of
basal autophagy at different times after the addition of fresh
medium. One example is the chicken lymphoma DT40 cells
8800 (see *Chicken B-lymphoid DT40 cells*) and their knockout variant
for all 3 ITPR isoforms.¹²⁴⁵⁻¹²⁴⁷ In these cells, no differences in
basal levels of LC3-II can be observed up to 4 h after addition
of fresh medium, but differences can be observed after longer
times (J.M. Vicencio and G. Szabadkai, personal communica-
8805 tion). This concept should also be applied to experiments in
which the effect of a drug upon autophagy is the subject of
study. If the drugs are added after a time in which basal autophagy
is already high, then the effects of the drug can be masked
by the cell's basal autophagy, and wrong conclusions may be
8810 drawn. To avoid this, fresh medium should be added first (fol-
lowed by incubation for 2–4 h) in order to reduce and equilibrate
basal autophagy in cells under all conditions, and then the
drugs can be added. The basal autophagy levels of the cell
under study must be identified beforehand to know the time
needed to reduce basal autophagy.

8815 A similar caution must be exercised with regard to cell cul-
ture density and hypoxia. When cells are grown in normoxic
conditions at high cell density, HIF1A/HIF-1 α is stabilized at
levels similar to that obtained with low-density cultures under
hypoxic conditions.¹²⁴⁸ This results in the induction of BNIP3
8820 and BNIP3L and “hypoxia”-induced autophagy, even though
the conditions are theoretically normoxic.¹²⁴⁹ Therefore,
researchers need to be careful about cell density to avoid acci-
dental induction of autophagy.

8825 It should be realized that in yeast species, medium changes
can trigger a higher “basal” level of autophagy in the cells. In
the methylotrophic yeast species *P. pastoris* and *Hansenula poly-
morpha* a shift of cells grown in batch from glucose to methanol
results in stimulation of autophagy.^{1250,1251} A shift to a new
8830 medium can be considered a stress situation. Thus, it appears
to be essential to cultivate the yeast cells for a number of hours
to stabilize the level of basal autophagy before performing
experiments intended to study levels of (selective) autophagy
(e.g., pexophagy). Finally, plant root tips cultured in nutrient-
sufficient medium display constitutive autophagic flux (i.e., a
8835 basal level), which is enhanced in nutrient-deprived
medium.^{1133,1252,1253}

8840 **Conclusion:** The levels of basal autophagy can vary substan-
tially and can mask the effects of the experimental parameters
being tested. Changes in media and growth conditions need to
be examined empirically to determine affects on basal autophagy
and the appropriate times for subsequent manipulations.

4. Experimental systems

Throughout these guidelines we have noted that it is not possi-
ble to state explicit rules that can be applied to all experimental
8845 systems. For example, some techniques may not work in particu-
lar cell types or organisms. In each case, efficacy of autophagy
promoters, inhibitors and measurement techniques must be
empirically determined, which is why it is important to include
appropriate controls. Differences may also be seen between in
8850 vivo or perfused organ studies and cell culture analyses. For
example, INS/insulin has no effect on proteolysis in suspended
rat hepatocytes, in contrast to the result with perfused rat liver.
The INS/insulin effect reappears, however, when isolated hepa-
tocytes are incubated in stationary dishes^{1254,1255} or are allowed
8855 to settle down on the matrix (D. Häussinger, personal commu-
nication). The reason for this might be that autophagy regula-
tion by insulin and some amino acids requires volume sensing
via integrin-matrix interactions and also intact microtubu-
les.¹²⁵⁶⁻¹²⁵⁸ Along these lines, the use of whole embryos
8860 makes it possible to investigate autophagy in multipotent cells,
which interact among themselves in their natural environment,
bypassing the disadvantages of isolated cells that are deprived
of their normal network of interactions.⁹⁵⁷ In general, it is
important to keep in mind that results from one particular sys-
8865 tem may not be generally applicable to others.

Conclusion: Although autophagy is conserved from yeast to
human, there may be tremendous differences in the specific
details among systems. Thus, results based on one system
should not be assumed to be applicable to another.

5. Nomenclature

8870 To minimize confusion regarding nomenclature, we make
the following notes: In general, we follow the conventions
established by the nomenclature committees for each model
organism whenever appropriate guidelines are available, and
briefly summarize the information here using “ATG1” as an
8875 example for yeast and mammals. The standard nomencla-
ture of autophagy-related wild-type genes, mutants and pro-
teins for yeast is *ATG1*, *atg1* (or *atg1 Δ* in the case of
deletions) and Atg1, respectively, according to the guide-
lines adopted by the *Saccharomyces* Genome Database
8880 (http://www.yeastgenome.org/gene_guidelines.shtml). For
mammals we follow the recommendations of the International
Committee on Standardized Genetic Nomenclature for Mice
(<http://www.informatics.jax.org/mgihome/nomen/>), which dic-
8885 tates the designations *Atg1*, *atg1* and ATG1 (for all rodents),
respectively, and the guidelines for human genes established by
the HUGO Nomenclature Committee (<http://www.genenames.org/guidelines.html>), which states that human gene symbols
are in the form *ATG1* and recommends that proteins use the
8890 same designation without italics, as with ATG1; mutants are
written for example as *ATG1*^{-/-}.¹²⁵⁹

C. Methods and challenges of specialized topics/ model systems

8895 There are now a large number of model systems being used to
study autophagy. These guidelines cannot cover every detail,

and as stated in the Introduction this article is not meant to provide detailed protocols. Nonetheless, we think it is useful to briefly discuss what techniques can be used in these systems and to highlight some of the specific concerns and/or challenges. We also refer readers to the 3 volumes of Methods in Enzymology that provide additional information for “nonstandard” model systems.^{39–41}

1. *C. elegans*

C. elegans has a single ortholog of most yeast Atg proteins; however, 2 nematode homologs exist for Atg4, Atg8 and Atg16.^{1260–1262} Multiple studies have established *C. elegans* as a useful multicellular genetic model to delineate the autophagy pathway and associated functions (see for example refs. 271, 633, 742, 743, 1263). The LGG-1/Atg8/LC3 reporter is the most commonly used tool to detect autophagy in *C. elegans*. Similar to Atg8, which is incorporated into the double membrane of autophagic vacuoles during autophagy,^{148,269,600} the *C. elegans* LGG-1 localizes into cytoplasmic puncta under conditions known to induce autophagy. Fluorescent reporter fusions of LGG-1/Atg8 with GFP, DsRED or mCherry have been used to monitor autophagosome formation *in vivo*, in the nematode. These reporters can be expressed either in specific cells and tissues or throughout the animal.^{271,743,1264,1265} Caution should be taken, however, when using protein markers fused to mCherry in worms. mCherry aggregates in autophagy-inducing conditions, such as fasting, even if not fused to LGG-1 or other autophagy markers (E. O’Rourke, personal communication); therefore mCherry puncta may not be a good readout to monitor autophagy in *C. elegans*. LGG-2 is the second LC3 homolog and is also a convenient marker for autophagy either using specific antibodies⁷⁴² or fused to GFP,¹²⁶⁶ especially when expressed from an integrated transgene to prevent its germline silencing.⁷⁴² The exact function of LGG-1 versus LGG-2 remains to be addressed.¹²⁶⁷

For observing autophagy by GFP-LC3 fluorescence in *C. elegans*, it is best to use integrated versions of the marker (GFP::LGG-1 and GFP::LGG-2; Fig. 27) rather than extrachromosomal transgenic strains^{271,1266} because the latter show variable expression among different animals or mosaic expression (C. Kang, personal communication; V. Galy, personal communication). Nevertheless, evaluation of LGG-1::GFP puncta is mostly restricted to seam cells, which is tedious because of a small number of puncta/cell even in autophagy-inducing conditions (<5/cell), error prone due to high background levels in the adult. To increase signal to noise, it is also possible to carry out indirect immunofluorescence microscopy using antibodies against endogenous LGG-1,^{633,743} or LGG-2,⁷⁴² however, anti-LGG-1 and anti-LGG-2 antibodies are not commercially available. In addition, with the integrated version, or with antibodies directed against endogenous LGG-1, it is possible to perform a western blot analysis for lipidation, at least in embryos (LGG-1-I is the nonlipidated soluble form and LGG-1-II/LGG-1-PE is the lipidated form).^{1268,743,633}

The LGG-1 precursor accumulates in the *atg-4.1* mutant, but is undetectable in wild-type embryos.¹²⁶¹ Moreover, the banding pattern of LGG-1 or LGG-1 fused to fluorescent proteins in

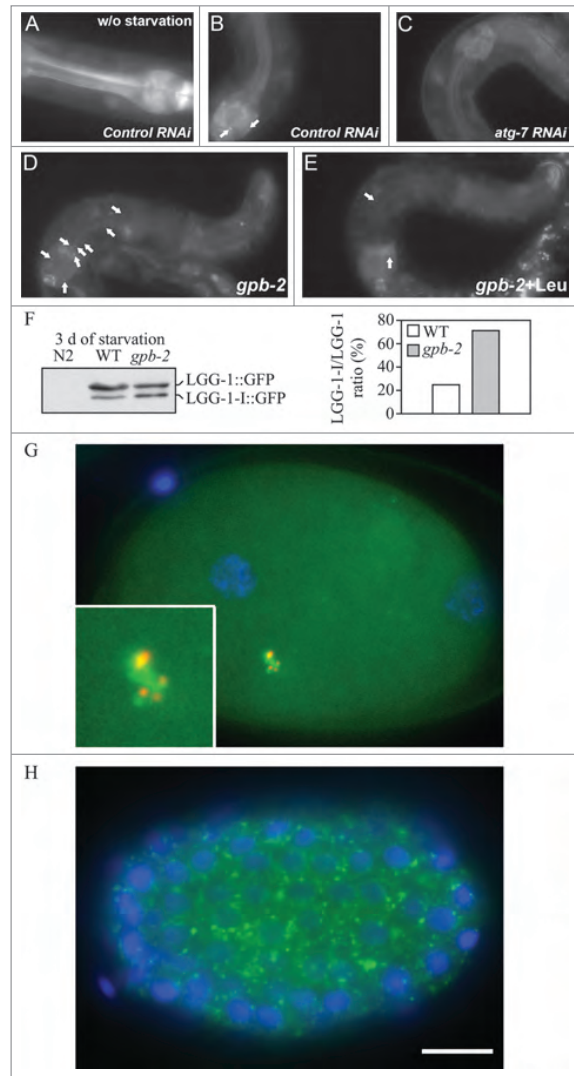

Figure 27. GFP::LGG-1 and GFP::LGG-2 are autophagy markers in *C. elegans*. (A–F) Animals were generated that carry an integrated transgene expressing a GFP-tagged version of *lgg-1*, the *C. elegans* ortholog of mammalian MAP1LC3. Representative green fluorescence images in the pharyngeal muscles of (A) control RNAi animals without starvation, (B) control RNAi animals after 9 d of starvation, (C) *atg-7* RNAi animals after 9 d of starvation, (D) starvation-hypersensitive *gpb-2* mutants without leucine after 3 d of starvation, and (E) *gpb-2* mutants with leucine after 3 d of starvation. The arrows show representative GFP::LGG-1-positive punctate areas that label pre-autophagosomal and autophagosomal structures. (F) The relative levels of PE-conjugated and unconjugated GFP::LGG-1 were determined by western blotting. These figures were modified from data previously published in Kang, C., Y.J. You, and L. Avery. 2007. Dual roles of autophagy in the survival of *Caenorhabditis elegans* during starvation. *Genes & Development*. 21:2161–2171, Copyright © 2007, *Genes & Development* by Cold Spring Harbor Laboratory Press and Kang, C., and L. Avery. 2009. Systemic regulation of starvation response in *Caenorhabditis elegans*. *Genes & development*. 23:12–17, Copyright © 2011, *Genes & Development* by Cold Spring Harbor Laboratory Press, www.genesdev.org. (G–H) GFP::LGG-2 serves as a marker for autophagosomes in early *C. elegans* embryos. (G) GFP::LGG-2 expressed in the germline from an integrated transgene reveal the formation of autophagosomes (green) around sperm inherited membranous organelles (red). DNA of the 2 pronuclei is stained (blue). (H) Later during development, GFP::LGG-2-positive structures are present in all cells of the embryo. Scale bar: 10 μm. Images provided by V. Galy.

western blots may not be easy to interpret in larvae or the adult *C. elegans* because enrichment for a fast running band (the lipidated form) is not observed in some autophagy-inducing

conditions, such as fasting. In the embryos of some autophagy mutants, including *epg-3*, *epg-4*, *epg-5*, and *epg-6* mutants, levels of LGG-1-I and LGG-1-II are elevated.^{563,633,1269,1270}

In an immunostaining assay, endogenous LGG-1 forms distinct punctate structures, mostly at the ~64- to 100-cell embryonic stage. LGG-1 puncta are absent in *atg-3*, *atg-7*, *atg-5* and *atg-10* mutant embryos,^{633,1262} but dramatically accumulate in other autophagy mutants.^{563,633} The widely used GFP::LGG-1 reporter forms aggregates in *atg-3* and *atg-7* mutant embryos, in which endogenous LGG-1 puncta are absent, indicating that GFP::LGG-1 could be incorporated into protein aggregates during embryogenesis. Immunostaining for endogenous VPS-34 is also a useful marker of autophagy induction in *C. elegans* embryos.¹²⁷¹

A variety of protein aggregates, including PGL granules (PGL-1-PGL-3-SEPA-1) and the *C. elegans* SQSTM1 homolog SQST-1, are selectively degraded by autophagy during embryogenesis; impaired autophagy activity results in their accumulation and the generation of numerous aggregates.^{633,1263} Thus, degradation of these autophagy substrates can also be used to monitor autophagy activity, with similar cautionary notes to those described in section A3 (see *SQSTM1 and related LC3 binding protein turnover assays*) for the SQST-1 turnover assay. Similar to mammalian cells, the total amount of LGG-1::GFP along with SQST-1::GFP transcriptional expression coupled with its posttranscriptional accumulation can be informative with regard to autophagic flux in the embryo (again with the same cautionary notes described in section A3).^{629,1272}

As with its mammalian counterpart, loss of the *C. elegans* TP53 ortholog, *cep-1*, increases autophagosome accumulation¹²⁷³ and extends the animal's life span.¹²⁷⁴ *bec-1*- and *cep-1*-regulated autophagy is also required for optimal life span extension and to reduce lipid accumulation in response to silencing FRH-1/frataxin, a protein involved in mitochondrial respiratory chain functionality.¹²⁷⁵ FRH-1 silencing also induces mitophagy in an evolutionarily conserved manner.¹²⁷² Moreover, the products of *C. elegans* mitophagy regulatory gene homologs (PDR-1/PARK2, PINK-1/PINK1, DCT-1/BNIP3, and SQST-1/SQSTM1) are required for induction of mitophagy (monitored through the Rosella biosensor¹²⁷⁶) and life span extension following FRH-1 silencing and iron deprivation.¹²⁷² The TFEB ortholog HLH-30 transcriptionally regulates macroautophagy and promotes lipid degradation,^{624,824} and worm life span analyses uncovered a direct role for HLH-30/TFEB in regulation in *C. elegans*, and likely in mammals.^{624,629,824}

For a more complete review of methods for monitoring autophagy in *C. elegans* see ref. 1277. Note that most these approaches have been optimized to monitor autophagy in embryos or early larval stages, and that autophagy markers in the adult *C. elegans* are poorly characterized or lacking.

2. Chicken B-lymphoid DT40 cells, retina and inner ear

The chicken B-lymphoid DT40 cell line represents a suitable tool for the analysis of autophagic processes in a nonmammalian vertebrate system. In DT40 cells, foreign DNA integrates with a very high frequency by homologous recombination compared to random integration. This makes the cell line a valuable tool for the generation of cellular gene knockouts. Generally,

the complete knockout of genes encoding autophagy-regulatory proteins is preferable compared to RNAi-mediated knockdown, because in some cases these proteins function normally when expressed at reduced levels.²⁵⁵ Different Atg-deficient DT40 cell lines already exist, including *atg13*^{-/-}, *ULK1*^{-/-}, *ULK2*^{-/-}, *ULK1/2*^{-/-},¹²⁷⁸ *becn1*^{-/-}, and *rb1cc1/fip200*^{-/-} (B. Stork, personal communication). Many additional non-autophagy-related gene knockout DT40 cell lines have been generated and are commercially available.¹²⁷⁹

DT40 cells are highly proliferative (the generation time is approximately 10 h), and knockout cells can be easily reconstituted with cDNAs by retroviral gene transfer for the mutational analysis of signaling pathways. DT40 cells mount an autophagic response upon starvation in EBSS,¹²⁷⁸ and autophagy can be analyzed by a variety of assays in this cell line. Steady state methods that can be used include TEM, LC3 western blotting and fluorescence microscopy; flux measurements include monitoring LC3-II turnover and tandem mRFP/mCherry-GFP-LC3 fluorescence microscopy. Using *atg13*^{-/-} and *ULK1/2*^{-/-} DT40 cells, it was shown that ATG13 and its binding capacity for RB1CC1/FIP200 are mandatory for both basal and starvation-induced autophagy, whereas ULK1/2 and in vitro-mapped ULK1-dependent phosphorylation sites of ATG13 appear to be dispensable for these processes.¹²⁷⁸

Another useful system is chick retina, which can be used for monitoring autophagy at different stages of development. For example, lipidation of LC3 is observed during starvation, and can be blocked with a short-term incubation with 3-MA.^{393,394} LEP-100 antibody is commercially available for the detection of this lysosomal protein. In the developing chicken inner ear, LC3 flux can be detected in otic vesicles cultured in a serum-free medium exposed to either 3-MA or chloroquine.³⁹⁵

One of the salient features of chicken cells, including primary cells such as chicken embryo fibroblasts, is the capacity of obtaining rapid, efficient and sustained transcript/protein downregulation with replication-competent retrovirus for shRNA expression.¹²⁸⁰ In chicken embryo fibroblasts, nearly complete and general (i.e., in nearly all cells) protein downregulation can be observed within a few days after transfection of the shRNA retroviral vector.¹⁶⁷

Cautionary notes: Since the DT40 cell line derives from a chicken bursal lymphoma, not all ATG proteins and autophagy-regulatory proteins are detected by the commercially available antibodies produced against their mammalian orthologs; however, commercially available antibodies for mammalian LC3 and GABARAP have been reported to detect the chicken counterparts in western blots.¹⁶⁷ The chicken genome is almost completely assembled, which facilitates the design of targeting constructs. However, in the May 2006 chicken (*Gallus gallus*) v2.1 assembly, 5% of the sequence has not been anchored to specific chromosomes, and this might also include genes encoding autophagy-regulatory proteins. It is possible that there is some divergence within the signaling pathways between mammalian and nonmammalian model systems. One example might be the role of ULK1/2 in starvation-induced autophagy described above. Additionally, neither rapamycin nor torin1 seem to be potent inducers of autophagy in DT40 cells, although MTOR activity is completely repressed as detected by phosphorylated RPS6KB western blotting.¹²⁷⁸ Finally, DT40

9015

9020

9025

9030

9035

9040

9045

9050

9055

9060

9065

9070

8960

8965

8970

8975

8980

8985

8990

8995

9000

9005

9010

cells represent a transformed cell line, being derived from an avian leukosis virus-induced bursal lymphoma. Thus, DT40 cells release avian leukosis virus into the medium, and the 3'-long terminal repeat has integrated upstream of the *MYC* gene, leading to increased *MYC* expression.¹²⁸¹ Both circumstances might influence basal and starvation-induced autophagy.

3. *Chlamydomonas*

The unicellular green alga *Chlamydomonas reinhardtii* is an excellent model system to investigate autophagy in photosynthetic eukaryotes. Most of the *ATG* genes that constitute the autophagy core machinery including the *ATG8* and *ATG12* ubiquitin-like systems are conserved as single-copy genes in the nuclear genome of this model alga. Autophagy can be monitored in *Chlamydomonas* by western blotting through the detection of Atg8 lipidation as well as an increase in the abundance of this protein in response to autophagy activation.²⁹² Localization of Atg8 by immunofluorescence microscopy can also be used to study autophagy in *Chlamydomonas* since the cellular distribution of this protein changes drastically upon autophagy induction. The Atg8 signal is weak and usually detected as a single spot in nonstressed cells, whereas autophagy activation results in the localization of Atg8 in multiple spots with a very intense signal.^{292,1282,1283} Finally, enhanced expression of *ATG8* and other *ATG* genes has also been reported in stressed *Chlamydomonas* cells.¹²⁸² These methodological approaches have been used to investigate the activation of autophagy in *Chlamydomonas* under different stress conditions including nutrient (nitrogen or carbon) limitation, rapamycin treatment, ER stress, oxidative stress, photo-oxidative damage or high light stress.^{292,1282,1283}

4. *Drosophila*

Drosophila provides an excellent system for in vivo analysis of autophagy, partly because the problem of animal-to-animal variability can be circumvented by the use of clonal mutant cell analysis, a major advantage of this model system. In this scenario, somatic clones of cells are induced that either overexpress the gene of interest, or silence the gene through expression of a transgenic RNA interference construct, or homozygous mutant cells are generated. These gain- or loss-of-function clones are surrounded by wild-type cells, which serve as an internal control for autophagy induction. In such an analysis, autophagy in these genetically distinct cells is always compared to neighboring cells of the same tissue, thus eliminating most of the variability and also ruling out potential non-cell-autonomous effects that may arise in mutant animals. Along these lines, clonal analysis should be an integral part of in vivo *Drosophila* studies when possible. Multiple steps of the autophagic pathway can now be monitored in *Drosophila* due to the recent development of useful markers, corresponding to every step of the process. Interested readers may find further information in 2 reviews with a detailed discussion of the currently available assays and reagents for the study of autophagy in *Drosophila*.^{135,1284}

A commercial rabbit monoclonal anti-GABARAP (anti-Atg8) antibody can be used to detect endogenous levels of

Drosophila Atg8a in both immunostaining and immunoblotting experiments.¹²⁸⁵ Western blotting and fluorescence microscopy have been used successfully in *Drosophila* by monitoring flies expressing human GFP-LC3,^{88,279} GFP-Atg8a¹²⁸⁶ or using any of several antibodies directed against the endogenous Atg8 protein.^{510,623,1287} In addition, cultured *Drosophila* (S2) cells can be stably transfected with GFP fused to *Drosophila* Atg8a, which generates easily resolvable GFP-Atg8a and GFP-Atg8a-PE forms that respond to autophagic stimuli (S. Wilkinson, personal communication); stable S2 cells with GFP-Atg8a under the control of a 2-kb *Atg8a* 5' UTR are also available.¹²⁸⁸ Similarly, cultured *Drosophila* cells ([I2]mbn or S2) stably transfected with EGFP-HsLC3B respond to autophagy stimuli (nutrient deprivation) and inhibitors (3-MA, bafilomycin A₁) as expected, and can be used to quantify GFP-LC3 puncta, which works best using fixed cells with the aid of an anti-GFP antibody.¹²⁸⁹ However, in the *Drosophila* eye, overexpression of GFP-Atg8 results in a significant increase in Atg8-PE by western blot, and this occurs even in control flies in which punctate GFP-Atg8 is not detected by immunofluorescence (M. Fanto, unpublished results), and in transfected *Drosophila* Kc167 cells, uninducible but persistent GFP-Atg8 puncta are detected (A. Kiger, unpublished results). In contrast, expression of GFP-LC3 under the control of the *ninaE/rh1* promoter in wild-type flies does not result in the formation of LC3-II detectable by western blot, nor the formation of punctate staining; however, increased GFP-LC3 puncta by immunofluorescence or LC3-II by western blot are observed upon activation of autophagy.⁴⁴² Autophagy can also be monitored with mCherry-Atg18, which is displayed in punctate patterns that are very similar to mCherry-Atg8a.¹³⁵ Tandem fluorescence reporters have been established in *Drosophila* in vivo, where GFP-mCherry-Atg8a can be expressed in the nurse cells of the developing egg chamber or in other cell types.^{135,1078} A *Drosophila* transgenic line (UAS-Ref[2]P-GFP) and different specific antibodies against Ref(2)P, the *Drosophila* SQSTM1 homolog, are available to follow Ref(2)P expression and localization.^{402,423,1290} The advantage of UAS-Ref(2)P-GFP over the antibody against endogenous Ref(2)P is that its accumulation is independent of Ref(2)P promoter regulation and unambiguously reflects autophagy impairment (M. Robin and B. Mollereau, unpublished results). Finally, it is worth noting that Atg5 antibody can be used in the *Drosophila* eye and the staining is similar to GFP-LC3.¹²⁹¹ In addition, Atg5-GFP and Atg6-GFP constructs are available in *Drosophila*.¹²⁹²

5. Erythroid cells

The unique morphology of red blood cells (RBCs) is instrumental to their function. These cells have a bi-concave shape provided by a highly flexible membrane and a cytoplasm deficient in organelles. This architecture allows unimpeded circulation of the RBC even through the thinnest blood vessels, thereby delivering O₂ to all the tissues of the body. Erythroid cells acquire this unique morphology upon terminal erythroid maturation, which commences in the bone marrow and is completed in the circulation. This process involves extrusion of the pyknotic nucleus through a specialized form of asymmetric division, and degradation of the ribosome and mitochondria

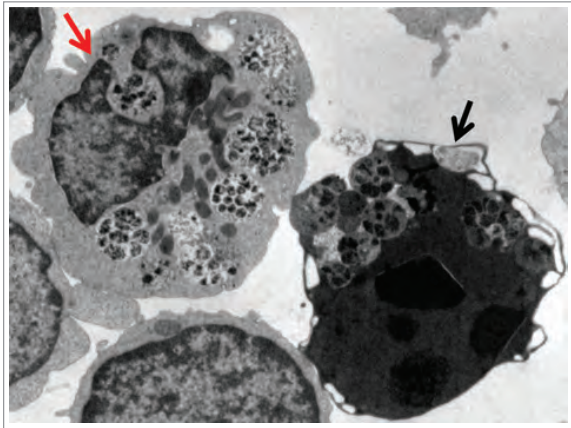

Figure 28. Transmission electron micrograph of erythroblasts obtained from the blood of regular donors after 10 days of culture in the presence of KITLG/SCF, IL3, EPO and dexamethasone. Original magnification 3000X. This figure shows 2 erythroblasts containing autophagic vacuoles. One erythroblast (red arrow) has the morphology of a live cell with several autophagic vacuoles that have engulfed cytoplasmic organelles. The other erythroblast (black arrow) has the electron-dense cytoplasm characteristic of a dead cell and is in the process of shedding its autolysosomes from the cytoplasm to the extracellular space. Image provided by A.R. Migliaccio and M. Zingariello.

machinery via a specialized form of autophagy (Fig. 28). In the context of RBC biogenesis, autophagy exerts a unique function to sculpt the cytoplasm, with the mature autophagic vacuoles engulfing and degrading organelles, such as mitochondria and ribosomes, whose presence would impair the flexibility of the cells.

Another unique feature of erythropoiesis is that expression of genes required for autophagosome assembly/function, such as *LC3B*, does not appear to be regulated by nutrient deprivation, but rather is upregulated by the erythroid-specific transcription factor GATA1.⁶⁴¹ FOXO3, a transcription factor that modulates RBC production based on the levels of O₂ present in the tissues,¹²⁹³ amplifies GATA1-mediated activation of autophagy genes⁶⁴¹ and additional genes required for erythroid maturation.¹²⁹⁴ Furthermore, lipidation of the cytosolic form of LC3B into the lipidated LC3-II form is controlled by EPO (erythropoietin), the erythroid-specific growth factor that ensures survival of the maturing erythroid cells. The fact that the genes encoding the autophagic machinery are controlled by the same factors that regulate expression of genes encoding important red cell constituents (such as red blood cell antigens and cytoskeletal components, globin, and proteins mediating heme biosynthesis),¹²⁹⁵⁻¹²⁹⁷ ensures that the process of terminal maturation progresses in a highly ordered fashion.

The importance of autophagy for RBC production has been established through the use of mutant mouse strains lacking genes encoding proteins of the autophagy machinery (BNIP3L, ULK1, ATG7).¹²⁹⁸⁻¹³⁰¹ These mutant mice exhibit erythroid cells blocked at various stages of terminal erythroid maturation and are anemic. Abnormalities of the autophagic machinery are also linked to anemia observed in certain human diseases, especially those categorized as ribosomopathies. As in other cell types, in erythroid cells TP53 activation may influence the functional consequences of autophagy—to determine cell death rather than maturation. TP53, through MDM2, is the

gatekeeper to ensure normal ribosome biosynthesis by inducing death of cells lacking sufficient levels of ribosomal proteins. Diseases associated with congenic or acquired loss-of-function mutations of genes encoding ribosomal proteins, such as Diamond-Blackfan anemia or myelodysplastic syndrome, are characterized by activated TP53 and abnormally high levels of autophagic death of erythroid cells and anemia. Conversely, the anemia of at least certain Diamond-Blackfan anemia patients may be treated with glucocorticoids that inhibit TP53 activity.

6. Filamentous fungi

As in yeast, autophagy is involved in nutrient recycling during starvation.^{275,276,1302-1307} In addition, macroautophagy seems to be involved in many normal developmental processes such as sexual and asexual reproduction, where there is a need for reallocation of nutrients from one part of the mycelium to another to supply the developing spores and spore-bearing structures.^{276,727,1302,1303,1305,1308-1310} Similarly, autophagy also affects conidial germination under nitrogen-limiting conditions.²⁷⁶ In *Podospora anserina*, autophagy has been studied in relation to incompatibility reactions between mating strains where it seems to play a prosurvival role.^{274,1308} During aging of this long-standing aging model, autophagy is increased (numbers of GFP-Atg8 puncta and increased autophagy-dependent degradation of a GFP reporter protein) and acts as a prosurvival pathway.¹³¹¹ Of special interest to many researchers of autophagy in filamentous fungi has been the possible involvement of autophagy in plant and insect pathogen infection and growth inside the host.^{275,710,1302,1303,1312-1315} Autophagy also appears to be necessary for the development of aerial hyphae,^{276,1302,1308,1313} and for appressorium function in *M. oryzae*, *Colletotrichum orbiculare* and *Metarhizium robertsii*.^{275,1312,1313,1315} Some of these effects could be caused by the absence of autophagic processing of storage lipids (lipophagy) to generate glycerol for increasing turgor and recycling the contents of spores into the incipient appressorium, as a prerequisite to infection.^{1302,1313,1314}

Methods for functional analysis of autophagy have been covered in a review article (see ref. 1316). Most studies on autophagy in filamentous fungi have involved deleting some of the key genes necessary for autophagy, followed by an investigation of what effects this has on the biology of the fungus. Most commonly, *ATG1*, *ATG4* and/or *ATG8* have been deleted.^{275,1302,1303,1305,1306,1308,1313,1315,1317,1318} To confirm that the deletion(s) affects autophagy, the formation of autophagic bodies in the wild type and the mutant can be compared. In filamentous fungi the presence of autophagic bodies can be detected using MDC staining,^{275,1302} TEM^{275,1303} or fluorescence microscopy to monitor Atg8 tagged with a fluorescent protein.^{276,1305,1308} This type of analysis is most effective after increasing the number of autophagic bodies by starvation or alternatively by adding the autophagy-inducing drug rapamycin,^{276,1302} in combination with decreasing the degradation of the autophagic bodies through the use of the protease inhibitor PMSF.^{275,1303,1305,1308} In filamentous fungi it might also be possible to detect the accumulation of autophagic bodies in the vacuoles using differential interference contrast microscopy, especially following PMSF treatment.^{1305,1308} Additional information regarding the timing of autophagy induction can be

gained by monitoring transcript accumulation of *ATG1* and/or *ATG8* using qRT-PCR.¹³⁰³

Autophagy has been investigated intensively in *Aspergilli*, and in particular in the genetically amenable species *Aspergillus nidulans*, which is well suited to investigate intracellular traffic.¹³¹⁹ In *A. oryzae*, autophagy has been monitored by the rapamycin-induced and Atg8-dependent delivery of DsRed2, which is normally cytosolic, to the vacuoles.²⁷⁶ In *A. nidulans*, autophagy has been monitored by the more “canonical” GFP-Atg8 proteolysis assays, by monitoring the delivery of GFP-Atg8 to the vacuole (by time-lapse microscopy), and by directly following the biogenesis of GFP-Atg8-labeled phagophores and autophagosomes, which can be tracked in large numbers using kymographs traced across the hyphal axis. In these kymographs, the autophagosome cycle starting from a PAS “draws” a cone whose apex and base correspond to the “parental” PAS punctum and to the diameter of the “final” autophagosome, respectively.¹³²⁰ Genetic analyses revealed that autophagosomes normally fuse with the vacuole in a Rab7-dependent manner. However, should Rab7 fusogenic activity be mutationally inactivated, autophagosomes can traffic to the endosomes in a RabB/Rab5- and CORVET-dependent manner.¹³²⁰ An important finding was that RabO/Rab1 plays a key role in *A. nidulans* autophagy (and actually can be observed on the phagophore membranes). This finding agrees with previous work in *S. cerevisiae* demonstrating that Ypt1 (the homolog of RAB1) is activated by the Trs85-containing version of TRAPP, TRAPPIII, for autophagy.^{1321,1322} This crucial involvement of RabO/Ypt1 points at the ER as one source of membrane for autophagosomes. The suitability of *A. nidulans* for *in vivo* microscopy has been exploited to demonstrate that nascent phagophores are cradled by ER-associated structures resembling mammalian omegasomes.¹³²⁰ The macroautophagic degradation of whole nuclei that has been observed in *A. oryzae*⁷²² might be considered as a specialized version of reticulophagy. Finally, autophagosome biogenesis has also been observed using a PtdIns3P-binding GFP-tagged FYVE domain probe in mutant cells lacking RabB/Rab5. Under these genetic conditions Vps34 cannot be recruited to endosomes and is entirely at the disposition of autophagy,¹³²⁰ such that PtdIns3P is only present in autophagic membranes.

Mitophagy has been studied in *M. oryzae*, by detecting the endogenous level of porin (a mitochondrial outer membrane protein) by western blot, and by microscopy observation of vacuolar accumulation of mito-GFP.⁷¹⁰ Mitophagy is involved in regulating the dynamics of mitochondrial morphology and/or mitochondrial quality control, during asexual development and invasive growth in *M. oryzae*. Pexophagy has also been studied in rice-blast fungus and it serves no obvious biological function, but is naturally induced during appressorial development, likely for clearance of excessive peroxisomes prior to cell death.¹³²³ Methods to monitor pexophagy in *M. oryzae* include microscopy observation of the vacuolar accumulation of GFP-SRL (peroxisome-localized GFP), and detection of the endogenous thiolase,¹³²³ or Pex14 levels.

9330 **7. Food biotechnology**

Required for yeast cell survival under a variety of stress conditions, autophagy has the potential to contribute to the outcome

of many food fermentation processes. For example, autophagy induction is observed during the primary fermentation of synthetic grape must¹³²⁴ and during sparkling wine production (secondary fermentation).¹³²⁵ A number of genome-wide studies have identified vacuolar functions and autophagy as relevant processes during primary wine fermentation or for ethanol tolerance, based on gene expression data or cell viability of knockout yeast strains.^{1324,1326-1330} However, determining the relevance of autophagy to yeast-driven food fermentation processes requires experimentation using some of the methods available for *S. cerevisiae* as described in these guidelines.

Autophagy is a target for some widespread food preservatives used to prevent yeast-dependent spoilage. For example, the effect of benzoic acid is exacerbated when concurrent with nitrogen starvation.¹³³¹ This observation opened the way to devise strategies to improve the usefulness of sorbic and benzoic acid, taking advantage of their combination with stress conditions that would require functional autophagy for yeast cell survival.¹²²⁹ Practical application of these findings would also require extending this research to other relevant food spoilage yeast species, which would be of obvious practical interest.

In the food/health interface, the effect of some food bioactive compounds on autophagy in different human cell types has already attracted some attention.^{1332,1333} Interpreting the results of this type of research, however, warrants 2 cautionary notes.¹³³⁴ First, the relationship between health status and autophagic activity is obviously far from being direct. Second, experimental design in this field must take into account the actual levels of these molecules in the target organs after ingestion, as well as exposure time and their transformations in the human body. In addition, attention must be paid to the fact that several mechanisms might contribute to the observed biological effects. Thus, relevant conclusions about the actual involvement of autophagy on the health-related effect of food bioactive compounds would only be possible by assaying the correct molecules in the appropriate concentrations.

9370 **8. Honeybee**

The reproductive system of bees, or insects whose ovaries exhibit a meroistic polytrophic developmental cycle can be a useful tool to analyze and monitor physiological autophagy. Both queen and worker ovaries of Africanized *A. mellifera* display time-regulated features of cell death that are, however, linked to external stimuli.¹³³⁵ Features of apoptosis and autophagy are frequently associated with the degeneration process in bee organs, but only more recently has the role of autophagy been highlighted in degenerating bee tissues. The primary method currently being used to monitor autophagy is following the formation of autophagosomes and autolysosomes by TEM. This technique can be combined with cytochemical and immunohistochemical detection of acid phosphatase as a marker for autolysosomes.^{1336,1337} Acidotropic dyes can also be used to follow autophagy in bee organs, as long as the cautions noted in this article are followed. The honeybee genome has been sequenced, and differential gene expression has been used to monitor *Atg18* in bees parasitized by *Varroa destructor*.¹³³⁸

9. Human

9390 Considering that much of the research conducted today is
 directed at understanding the functioning of the human body, in
 both normal and disease states, it is pertinent to include humans
 and primary human tissues and cells as important models for
 the investigation of autophagy. Although clinical studies are not
 9395 readily amenable to these types of analyses, it should be kept in
 mind that the MTORC1 inhibitor rapamycin, the lysosomal
 inhibitors chloroquine and hydroxychloroquine, and the micro-
 tubule depolymerizing agent colchicine are all available as clini-
 cally approved drugs. However, these drugs have serious side
 9400 effects, which often impede their clinical use to study autophagy
 (e.g., severe immunosuppressive effects of rapamycin; gastroin-
 testinal complaints, bone marrow depression, neuropathy and
 acute renal failure induced by colchicine; gastrointestinal com-
 9405 plaints, neuropathy and convulsions, retinopathy induced by
 [hydroxyl]chloroquine). These side effects may in part be exac-
 erbated by potential inhibition of macroautophagy in itself by
 these drugs.¹³³⁹ In cancer treatment, for example, autophagy
 inhibiting drugs are used in combination with other anticancer
 drugs to increase their potency. Conversely, normal tissues such
 9410 as kidney induce macroautophagy in response to anticancer
 drugs to resist against their toxicity;¹³⁴⁰ additional blockade of
 autophagy could worsen normal tissue toxicity and cause serious
 side effects. Therefore, the potential for serious adverse effects
 and toxicity of these drugs warrants caution, especially when
 9415 studying a role of autophagy in high-risk patients, such as the
 critically ill. Fortunately, it is possible to obtain fresh biopsies of
 some human tissues. Blood, in particular, as well as samples of
 adipose and muscle tissues, can be obtained from needle biopsies
 or from elective surgery. For example, in a large study, adipoc-
 9420 cytes were isolated from pieces of adipose tissue (obtained during
 surgery) and examined for INS/insulin signaling and autophagy.
 It was demonstrated that autophagy was strongly upregulated
 (based on LC3 flux, EM, and lipofuscin degradation) in adipoc-
 9425 ytes obtained from obese patients with type 2 diabetes com-
 pared with nondiabetic subjects.²⁹⁴ In another study utilizing
 human adipose tissue biopsies and explants, elevated autophagic
 flux in obesity was associated with increased expression of sev-
 eral autophagy genes.^{217,609}

The study of autophagy in the blood has revealed that SNCA
 9430 may represent a further marker to evaluate the autophagy level
 in T lymphocytes isolated from peripheral blood.¹³⁴¹ In these
 cells it has been shown that (a) knocking down the *SNCA* gene
 results in increased macroautophagy, (b) autophagy induction
 by energy deprivation is associated with a significant decrease
 9435 of *SNCA* levels, (c) macroautophagy inhibition (e.g., with
 3-MA or knocking down *ATG5*) leads to a significant increase
 of *SNCA* levels, and d) *SNCA* levels negatively correlate with
 LC3-II levels. Thus, *SNCA*, and in particular the 14 kDa mono-
 9440 meric form, can be detected by western blot as a useful tool for
 the evaluation of macroautophagy in primary T lymphocytes.
 In contrast, the analysis of *SQSTM1* or *NBR1* in freshly isolated
 T lymphocytes fails to reveal any correlation with either LC3-II
 or *SNCA*, suggesting that these markers cannot be used to eval-
 9445 uate basal macroautophagy in these primary cells. Conversely,
 LC3-II upregulation is correlated with *SQSTM1* degradation in
 neutrophils, as demonstrated in a human sepsis model.¹⁰³⁵

A major caveat of the work concerning autophagy on
 human tissue is the problem of postmortem times, agonal state,
 premortem clinical history (medication, diet, etc.) and tissue
 fixation. Time to fixation is typically longer in autopsy material
 9450 than when biopsies are obtained. For tumors, careful sampling
 to avoid necrosis, hemorrhagic areas and non-neoplastic tissue
 is required. The problem of fixation is that it can diminish the
 antibody binding capability; in addition, especially in autopsies,
 material is not obtained immediately after death.^{1342,1343} The
 9455 possibilities of postmortem autolysis and fixation artifacts must
 always be taken into consideration when interpreting changes
 attributed to autophagy.¹³⁴⁴ Analyses of these types of samples
 require not only special antigen retrieval techniques, but also
 histopathological experience to interpret autophagy studies by
 9460 IHC, immunofluorescence or TEM. Nonetheless, at least one
 recent study demonstrated that LC3 and *SQSTM1* accumula-
 tion can be readily detected in autopsy-derived cardiac tissue
 from patients with chloroquine- and hydroxychloroquine-
 induced autophagic vacuolar cardiomyopathy.⁹⁶³ Despite sig-
 9465 nificant postmortem intervals, sections of a few millimeters
 thickness cut from fresh autopsy brain and fixed in appropriate
 glutaraldehyde-formalin fixative for EM, can yield TEM images
 of sufficient ultrastructural morphology to discriminate differ-
 ent autophagic vacuole subtypes and their relative regional
 9470 abundance in some cases (R. Nixon, personal communication).

The situation is even worse with TEM, where postmortem
 delays can cause vacuolization. Researchers experienced in the
 analysis of TEM images corresponding to autophagy should be
 able to identify these potential artifacts because autophagic
 9475 vacuoles should contain cytoplasm. While brain biopsies may
 be usable for high quality TEM (Fig. 29, 30), this depends upon
 proper handling at the intraoperative consultation stage, and
 such biopsies are performed infrequently except for brain
 tumor diagnostic studies. Conversely, biopsies of organs such
 9480 as the digestive tract, the liver, muscle and the skin are routinely
 performed and thus nearly always yield high-quality TEM
 images. When possible, nonsurgical biopsies are preferable
 since surgery is usually performed in anesthetized and fasting

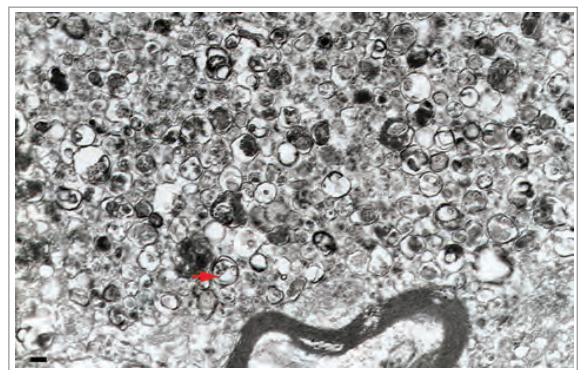

Figure 29. A large dystrophic neurite from a brain biopsy of a patient with Gerstmann-Sträussler-Scheinker disease not unlike those reported for Alzheimer disease.⁶⁰ This structure is filled with innumerable autophagic vacuoles, some of which are covered by a double membrane. Electron dense lysosomal-like structures are also visible. The red arrow points to a double-membrane autophagic vacuole. Scale bar: 200 nm. Image provided by P. Liberski.

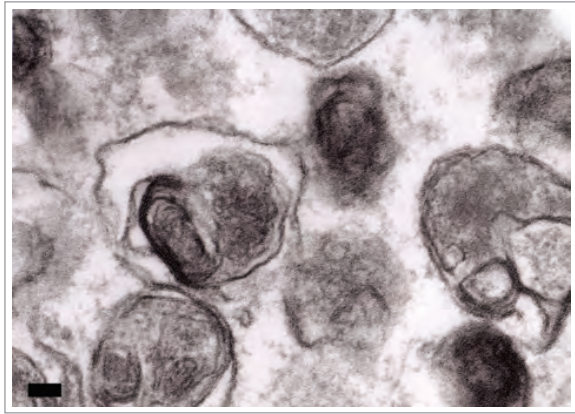

Figure 30. A high-power electron micrograph from a brain biopsy showing autophagic vacuoles in a case of ganglioglioma. Scale bar: 200 nm. Image provided by P. Liberski.

9485 patients, 2 conditions possibly affecting autophagy. Moreover, certain surgical procedures require tissue ischemia-reperfusion strategies that can also affect autophagy level.¹³⁴⁵ An analysis that examined liver and skeletal muscle from critically ill patients utilized tissue biopsies that were taken within 30 ± 20 min after death and were flash-frozen in liquid nitrogen followed by storage at -80°C .¹⁰⁶² Samples could subsequently be used for EM and western blot analysis.

9490 A major limitation of studying patient biopsies is that only static measurements can be performed. This limitation does not apply, however, for dynamic experiments on tissue biopsies or cells derived from biopsies, as described above.²⁹⁴ Multiple measurements over time, especially when deep (vital) organs are involved, are impossible and ethically not justifiable. Hence, quantitative flux measurements are virtually impossible in patients. To overcome these problems to the extent possible and to gain a more robust picture of the autophagic status, observational studies need to include 2 different aspects. First, a static marker for phagophore or autophagosome formation needs to be measured. This can be done by assessing ultrastructural changes with TEM and/or on the molecular level by measuring LC3-II protein levels. Second, accumulation of autophagy substrates, such as SQSTM1 and (poly)ubiquitinated proteins, can provide information on the overall efficacy of the pathway and can be a surrogate marker of the consequences of altered autophagic flux, especially when autophagy is insufficient, although these changes can also be affected by the ubiquitin-proteasome system as mentioned above. In addition, and even more so when problems with specific pathways are suspected (e.g., mitophagy), specific substrates of these pathways should be determined. Again, none of these measurements on its own provides enough information on (the efficacy of) autophagy, because other processes may confound every single parameter. However, the combination of multiple analyses should be informative. Of note, there has been recent interest in assessing markers of autophagy and autophagic flux in right atrial biopsy samples obtained from patients undergoing cardiac surgery.^{1346,1347} Evidence to date suggests that cardiac surgery may be associated with an increase in autophagic flux, and that this response may protect the heart from perioperative

cardiac ischemia-reperfusion injury.¹³⁴⁶ Although still in its infancy with regard to autophagy, it is worth pointing out that mathematical modeling has the power to bridge whole body in vivo data with in vitro data from tissues and cells. The usefulness of so-called hierarchical or multilevel modeling has thus been demonstrated when examining the relevance of INS/insulin signaling to glucose uptake in primary human adipocytes compared with whole-body glucose homeostasis.¹³⁴⁸

Lipophagy is an important pathway of lipid droplet clearance in hepatocytes, and the extent of lipophagy modulates the lipid content in these cells. Hepatocytes break down lipid droplets through lipophagy as a pathway of endogenous lipid clearance in response to hormones or daily rhythms of nutrient supply.¹⁰⁶³ LC3-II colocalizes with lipid droplets, indicating a role for autophagy in the mobilization of free fatty acids.⁸¹⁸ Little is known regarding the changes of lipophagy under pathological conditions, such as drug toxicity, alcoholic steatohepatitis or nonalcoholic steatohepatitis (NASH). The accumulation of lipid droplets in hepatocytes activates ATG5 in the droplets, and initiates a lipophagy process; in addition, increased influx of fatty acids in hepatocytes results in oxidant stress, ER stress and autophagy,^{1349,1350} as indicated by the fact that there is enhanced staining of LC3-II in NASH tissue.^{1349,1351} However, autophagic flux is impaired in liver specimens of NASH patients as indicated by increased levels of SQSTM1.¹³⁵² Therefore, the value of using LC3-II staining in tissue as an indication of autophagy or lipophagy is in question.

A stepwise process can be proposed for linking changes in the autophagic pathway to changes in disease outcome. First, in an observational study, the changes in the autophagic pathway (see above) should be quantified and linked to changes in disease outcome. To prove causality, a subsequent autophagy-modifying intervention should be tested in a randomized study. Before an intervention study is performed in human patients, the phenotype of (in)active autophagy contributing to poor outcome should be established in a validated animal model of the disease. For the validation of the hypothesis in an animal model, a similar two-step process is suggested, with the assessment of the phenotype in a first stage, followed by a proof-of-concept intervention study (see *Large animals*).

10. Hydra

Hydra is a freshwater cnidarian animal that provides a unique model system to test autophagy. The process can be analyzed either in the context of nutrient deprivation, as these animals easily survive several weeks of starvation,^{1353,1354} or in the context of regeneration, because in the absence of protease inhibitors, bisection of the animals leads to an uncontrolled wave of autophagy. In the latter case, an excess of autophagy in the regenerating tip immediately after amputation is deleterious.¹³⁵⁵⁻¹³⁵⁷ Most components of the autophagy and MTOR pathways are evolutionarily conserved in Hydra.¹³⁵⁴ For steady-state measurements, autophagy can be monitored by western blot for ATG8/LC3, by immunofluorescence (using antibodies to ATG8/LC3, lysobisphosphatidic acid or RPS6KA/RSK), or with dyes such as MitoFluor Red 589 and LysoTracker Red. Flux measurements can be made by following ATG8/LC3 turnover using lysosomal protease inhibitors (leupeptin and

pepstatin A) or in vivo labeling using LysoTracker Red. It is also possible to monitor MTOR activity with phosphospecific antibodies to RPS6KB and EIF4EBP1 or to examine gene expression by semiquantitative RT-PCR, using primers that are designed for Hydra. Autophagy can be induced by RNAi-mediated knockdown of *Kazal1*,^{1355,1356} or with rapamycin treatment, and can be inhibited with wortmannin or bafilomycin A₁.^{1353,1354}

11. Large animals

This section refers in particular to mammals other than humans. Assessment of autophagy (and, in particular, autophagic flux) in clinically relevant large animal models is critical in establishing its (patho)physiological role in multiple disease states. For example, evidence obtained in swine suggests that upregulation of autophagy may protect the heart against damage caused by acute myocardial infarction/heart attack.¹³⁵⁸ Ovine models of placental insufficiency leading to intrauterine growth restriction have shown that there is no change in the expression of markers of autophagy in the fetus in late gestation¹³⁵⁹ or in the lamb at 21 days after birth.¹³⁶⁰ Furthermore, there is an increase in markers of autophagy in the placenta of human intrauterine growth restriction pregnancies.¹³⁶¹ Studies in rabbits suggest a protective role of upregulated autophagy against critical illness-induced multiple organ failure and muscle weakness,^{1362,1363} which is corroborated by human studies.^{1061,1062} Conversely, autophagy may contribute to the pathogenesis of some types of tissue injury, at least in the lung.^{1364,1365}

Autophagy also plays an important role in the development and remodeling of the bovine mammary gland. In vitro studies with the use of a 3-dimensional culture model of bovine mammary epithelial cells (MECs) have shown that this process is involved in the formation of fully developed alveoli-like structures.¹³⁶⁶ Earlier studies show that intensified autophagy is observed in bovine MECs at the end of lactation and during the dry period, when there is a decrease in the levels of lactogenic hormones, increased expression of auto/paracrine apoptogenic peptides, increased influence of sex steroids and enhanced competition between the intensively developing fetus and the mother organism for nutritional and bioactive compounds.^{1367,1368} These studies were based on some of the methods described elsewhere in these guidelines, including GFP-Atg8/LC3 fluorescence microscopy, TEM, and western blotting of LC3 and BECN1. Creation of a specific GFP-LC3 construct by insertion of cDNA encoding bovine LC3 into the pEGFP-C1 vector makes it possible to observe induction of autophagy in bovine MECs in a more specific manner than can be achieved by immunofluorescence techniques, in which the antibodies do not show specific reactivity to bovine cells and tissues.^{1366,1368} However, it is important to remember that definitive confirmation of cause-and-effect is challenging for studies on large animals, given the lack or poor availability of specific antibodies and other molecular tools, the frequent inability to utilize genetic approaches, and the often prohibitive costs of administering pharmacological inhibitors in these translational preparations.

In contrast with cell culture experiments, precise monitoring of autophagic flux is practically impossible in vivo in large animals. Theoretically, repetitive analyses of small tissue biopsies should be performed to study ultrastructural and molecular alterations over time in the presence or absence of an autophagy inhibitor (e.g., chloroquine). However, several practical problems impede applicability of this approach. First, repetitive sampling of small needle biopsies in the same animal (a major challenge by itself) could be assumed to induce artifacts following repetitive tissue destruction, especially when deep (vital) organs are involved. In addition, chemical inhibitors of autophagy have considerable side effects and toxicity, hampering their usage. Also, the general physical condition of an animal may confound results obtained with administration of a certain compound, for instance altered uptake of the compound when perfusion is worse.

Therefore, in contrast to cells, where it is more practical to accurately document autophagic flux, we suggest the use of a stepwise approach in animal models to provide a proof of concept with an initial evaluation of sequelae of (in)active autophagy and the relation to the outcome of interest.

First, prior to an intervention, the static ultrastructural and molecular changes in the autophagic pathway should be documented and linked to the outcome of interest (organ function, muscle mass or strength, survival, etc.). These changes can be evaluated by light microscopy, EM and/or by molecular markers such as LC3-II. In addition, the cellular content of specific substrates normally cleared by autophagy should be quantified, as, despite its static nature, such measurement could provide a clue about the results of altered autophagic flux in vivo. These autophagic substrates can include SQSTM1 and (poly)ubiquitinated substrates or aggregates, but also specific substrates such as damaged mitochondria. As noted above, measurement of these autophagic substrates is mainly informative when autophagic flux is prohibited/insufficient, and, individually, all have specific limitations for interpretation. As mentioned several times in these guidelines, no single measurement provides enough information on its own to reliably assess autophagy, and all measurements should be interpreted in view of the whole picture. In every case, both static measurements reflecting the number of autophagosomes (ultrastructural and/or molecular) and measurements of autophagic substrates as surrogate markers of autophagic flux need to be combined. Depending on the study hypothesis, essential molecular markers can further be studied to pinpoint at which stage of the process autophagy may be disrupted.

Second, after having identified a potential role of autophagy in mediating an outcome in a clinically relevant large animal model, an autophagy-modifying intervention should be tested. For this purpose, an adequately designed, randomized controlled study of sufficient size on the effect of a certain intervention on the phenotype and outcome can be performed in a large animal model. Alternatively, the effect of a genetic intervention can be studied in a small animal model with clinical relevance to the studied disease.

As mentioned above, exact assessment of autophagic flux requires multiple time points, which cannot be done in the same animal. Alternatively, different animals can be studied for different periods of time. Due to the high variability between

9585

9590

9595

9600

9605

9610

9615

9620

9625

9630

9635

9640

9645

9650

9655

9660

9665

9670

9675

9680

9685

9690

9695

animals, however, it is important to include an appropriate control group and a sufficiently high number of animals per time point as corroborated by statistical power analyses. This requirement limits feasibility and the number of time points that can be investigated. The right approach to studying autophagy in large animals likely differs depending on the question that is being addressed. Several shortcomings regarding the methodology, inherent to working with large animals, can be overcome by an adequate study design. As for every study question, the use of an appropriate control group with a sufficient number of animals is crucial in this regard.

12. Lepidoptera

Some of the earliest work in the autophagy field was carried out in the area of insect metamorphosis.¹⁰⁸⁵ Microscopy and biochemical research revealed autophagy during the metamorphosis of American silkworms and the tobacco hornworm, *Manduca sexta*, and included studies of the intersegmental muscles, but they did not include molecular analysis of autophagy. Overall, these tissues cannot be easily maintained in culture, and antibodies against mammalian proteins do not often work. Accordingly, these studies were confined to biochemical measurements and electron micrographs. During metamorphosis, the bulk of the larval tissue is removed by autophagy and other forms of proteolysis.¹³⁶⁹ *Bombyx mori* is now used as a representative model among Lepidoptera, for studying not only the regulation of autophagy in a developmental setting, but also the relations between autophagy and apoptosis. The advantages of this model are the large amount of information gathered on its developmental biology, physiology and endocrinology, the availability of numerous genetic and molecular biology tools, and a completely sequenced genome.¹³⁷⁰ The basic studies of *B. mori* autophagy have been carried out in 4 main larval systems: the silk gland, the fat body, the midgut and the ovary.

The techniques used for these studies are comparatively similar, starting from EM, which is the most widely used method to follow the changes of various autophagic structures and other features of the cytosol and organelles that are degraded during autophagy.^{619,1371-1374} Immuno-TEM also can be used, when specific antibodies for autophagic markers are available. As in other model systems the use of Atg8 antibodies has been reported in Lepidoptera. In *B. mori* midgut⁶¹⁹ and fat body,⁶²⁰ as well as in various larval tissues of *Galleria mellonella*¹³⁷⁵ and *Helicoverpa armigera*,¹³⁷⁶ the use of custom antibodies makes it possible to monitor Atg8 conversion to Atg8-PE by western blotting. Moreover transfection of GFP-Atg8 or mCherry-GFP-Atg8 has been used to study autophagy in several lepidopteran cell lines.¹³⁷⁶ Activation of TOR can be monitored with a phosphospecific antibody against EIF4EBP1.⁶²⁰ Acidotropic dyes such as MDC and LysoTracker Red staining have been used as markers for autophagy in silkworm egg chambers combined always with additional assays.^{1371,1372} Acid phosphatase also can be used as a marker for autolysosomal participation in these tissues.^{619,1373,1377} Systematic cloning and analysis revealed that homologs of most of the *Atg* genes identified in other insect species such as *Drosophila* are present in *B. mori*, and 14 *Atg* genes have now been identified in the silkworm

genome, as well as other genes involved in the TOR signal transduction pathway.¹³⁷⁸⁻¹³⁸⁰ Variations in the expression of several of these genes have been monitored not only in silkworm larval organs, where autophagy is associated with development,^{619,1378,1379,1381} but also in the fat body of larvae undergoing starvation.^{1378,1382}

In the IPLB-LdFB cell line, derived from the fat body of the caterpillar of the gypsy moth *Lymantria dispar*, indirect immunofluorescence experiments have demonstrated an increased number of Atg8-positive dots in cells with increased autophagic activity; however, western blotting did not reveal the conversion of Atg8 into Atg8-PE. Instead, a single band with an approximate molecular mass of 42 kDa was observed that was independent of the percentage of cells displaying punctate Atg8 (D. Malagoli, unpublished results). In contrast, with *B. mori* midgut, the use of an antibody specific for BmAtg8 makes it possible to monitor BmAtg8 processing to BmAtg8-PE by western blotting.⁶¹⁹ Thus, the utility of monitoring Atg8 in insects may depend on the particular organism and antibody.

13. Marine invertebrates

The invaluable diversity of biological properties in marine invertebrates offers a unique opportunity to explore the different facets of autophagy at various levels from cell to tissue, and throughout development and evolution. For example, work on the tunicate *Ciona intestinalis* has highlighted the key role of autophagy during the late phases of development in lecithotrophic organisms (larvae during metamorphosis feed exclusively from the egg yolk resources).^{278,1383} This work has also helped in pinpointing the coexistence of autophagy and apoptosis in cells as well as the beneficial value of combining complementary experimental data such as LC3 immunolabeling and TUNEL detection. This type of approach could shed a new light on the close relationship between autophagy and apoptosis and provide valuable information about how molecular mechanisms control the existing continuum between these 2 forms of programmed cell death. Autophagy plays a key role in the resistance to nutritional stress as is known to be the case in many Mediterranean bivalve molluscs in the winter. For example, the European clam *Ruditapes decussatus* is able to withstand strict fasting for 2 months, and this resistant characteristic is accompanied by massive macroautophagy in the digestive gland (Fig. 31). This phenomenon, observed by TEM, demonstrates once again the advantage of using this classical ultrastructural method to study autophagy in unconventional biological models for which molecular tools may not be operational. Finally, autophagy also appears to play a role in the cell renewal process observed during the regeneration of the carnivorous sponge *Asbestopluma hypogea*.¹³⁸⁴ The presence of the autophagic machinery in this sister group of Eumetazoans should incite interest into considering the study of the molecular networks that regulate autophagy within an evolutionary framework.

14. Neotropical teleosts

In tropical environments, fish have developed different reproductive strategies, and many species have the potential for use as a biological model in cell and molecular biology, especially

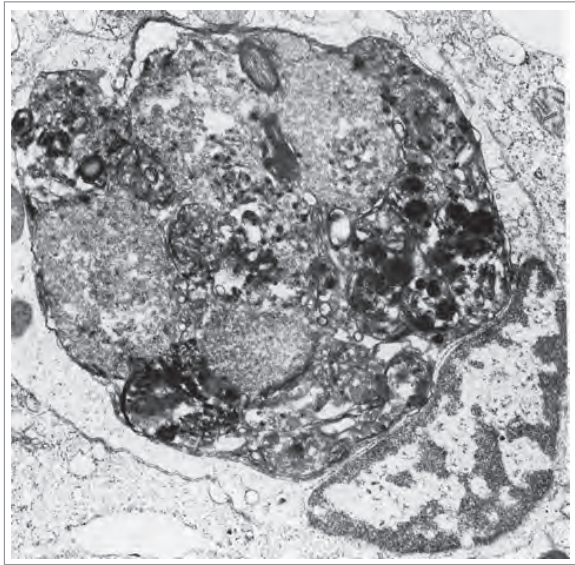

Figure 31. Macroautophagy in the digestive gland of *Ruditapes decussatus* (Mollusca, Bivalvia) subjected to a strict starvation of 2 months. Image provided by S. Baghdiguian.

for studying the mechanisms that regulate gametogenesis and embryo development. In these fish, the ovary is a suitable experimental model system for studying autophagy and its interplay with cell death programs due to the presence of postovulatory follicles (POFs) and atretic follicles, which follow different routes during ovarian remodeling after spawning.¹³⁸⁵ In the fish reproductive biology, POFs are excellent morphological indicators of spawning, whereas atretic follicles are relevant biomarkers of environmental stress. In addition, many freshwater teleosts of commercial value do not spawn spontaneously in captivity, providing a suitable model for studying the mechanisms of follicular atresia under controlled conditions.¹³⁸⁶ When these species are subjected to induced spawning, the final oocyte maturation (resumption of meiosis) occurs, and POFs are formed and quickly reabsorbed in ovaries after spawning.¹³⁸⁷ Assessment of autophagy in fish has been primarily made using TEM at different times of ovarian regression.¹³⁸⁸ Due to the difficulty of obtaining antibodies specific for each fish species, immunodetection of ATG-proteins (mainly LC3 and BECN1) by IHC associated with analyses by western blotting can be performed using antibodies that are commercially available for other vertebrates.³⁹⁶ Such studies suggest dual roles for autophagy in follicular cells;¹³⁸⁵ however, evaluation of the autophagic flux in different conditions is critical for establishing its physiological role during follicular regression and ovarian remodeling after spawning. Given the ease of obtaining samples and monitoring them during development, embryos of these fish are also suitable models for studying autophagy that is activated in response to different environmental stressors, particularly in studies in vivo.

15. Odontoblasts

Odontoblasts are long-lived dentin-forming postmitotic cells, which evolved from neural crest cells early during vertebrate

evolution. These cells are aligned at the periphery of the dental pulp and are maintained during the entire healthy life of a tooth. As opposed to other permanent postmitotic cells such as cardiac myocytes or central nervous system neurons, odontoblasts are significantly less protected from environmental insult such as dental caries and trauma. Mature odontoblasts develop a well-characterized autophagy-lysosomal system, including a conspicuous autophagic vacuole that ensures turnover and degradation of cell components. Immunocytochemical and TEM studies make it possible to monitor age-related changes in autophagic activity in human odontoblasts.¹³⁸⁹

16. Planarians

Because planarians are one of the favorite model systems in which to study regeneration and stem cell biology, these flatworms represent a unique model where it is possible to investigate autophagy in the context of regeneration, stem cells and growth. Currently the method used to detect autophagy is TEM. A detailed protocol adapted to planarians has been described.^{1390,1391} However, complementary methods to detect autophagy are also needed, since TEM cannot easily distinguish between activation and blockage of autophagy, which would both be observed as an accumulation of autophagosomes. Other methods to detect autophagy are being developed (C. González-Estévez, personal communication), including IHC and western blotting approaches for the planarian homolog of LC3. Several commercial antibodies against human LC3 have been tried for cross-reactivity without success, and 3 planarian-specific antibodies have been generated. Some preliminary results show that LysoTracker Red can be a useful reagent to analyze whole-mount planarians. Most of the components of the autophagy and MTOR signaling machinery are evolutionarily conserved in planarians. Whether autophagy genes vary at the mRNA level during starvation and after depletion of MTOR signaling components is still to be determined.

17. Plants

As stated above with regard to other organisms, staining with MDC or derivatives (such as monodansylmethylamine) is not sufficient for detection of autophagy, as these stains also detect vacuoles. Similarly, the use of LysoTracker Red, Neutral Red or acridine orange is not proof of autophagy, because these stains also detect vacuoles. The fluorophore of the red fluorescent protein shows a relatively high stability under acidic pH conditions. Thus, chimeric RFP fusion proteins that are sequestered within autophagosomes and delivered to the plant vacuole can be easily detected by fluorescence microscopy. Furthermore, fusion proteins with some versions of RFP tend to form intracellular aggregates, allowing the development of a visible autophagic assay for plant cells.¹³⁹² For example, fusion of cytochrome b5 and the original (tetrameric) RFP generate an aggregated cargo protein that displays cytosolic puncta of red fluorescence and, following vacuolar delivery, diffuse staining throughout the vacuolar lumen. However, it is not certain whether these puncta represent autophagosomes or small vacuoles, and therefore these data should be combined with

immuno-TEM or with conventional TEM using high-pressure frozen and freeze-substituted samples.¹³⁹³

In plant studies, GFP-Atg8 fluorescence is typically assumed to correspond to autophagosomes; however, as with other systems, caution needs to be exercised because it cannot be ruled out that Atg8 is involved in processes other than autophagy. Immunolabeled GFP-Atg8 can be detected both on the inner and outer membrane of an autophagosome in an *Arabidopsis* root cell, using chemical fixation (see Fig. 6b in ref. 1394), suggesting that it will be a useful marker to monitor autophagy. *Arabidopsis* cells can be stably transfected with GFP fused to plant ATG8, and the lipidated and nonlipidated forms can be separated by SDS-PAGE.²¹⁴ Furthermore, the GFP-ATG8 processing assay is particularly robust in *Arabidopsis* and can be observed by western blotting.^{215,256} Two kinds of GFP-ATG8 transgenic seeds are currently available from the Arabidopsis Biological Resource Center, each expressing similar GFP-ATG8a transgenes but having different promoter strength. One transgene is under the control of the stronger *Cauliflower mosaic virus* 35S promoter,⁵⁴² while the other uses a promoter of the Arabidopsis *ubiquitin10* gene.¹³⁹⁵ In the GFP-ATG8 processing assay, the former has a higher ratio of GFP-ATG8a band intensity to that of free GFP than does the latter.¹³⁹⁵ Since free GFP level reflects vacuolar delivery of GFP-ATG8, the ubiquitin promoter line may be useful when studying an inhibitory effect of a drug/mutation on autophagic delivery. Likewise, the 35S promoter line may be used for testing potential autophagy inducers.

Thus, as with other systems, autophagosome formation in plants can be monitored through the combined use of fluorescent protein fusions to ATG8, immunolabeling and TEM (Fig. 32). A tandem fluorescence reporter system is also available in *Arabidopsis*.¹³⁹⁶ The number of fluorescent Atg8-labeled vesicles can be increased by pretreatment with concanamycin A, which inhibits vacuolar acidification;^{1096,1394} however, this may interfere with the detection of MDC and LysoTracker Red. It is also possible to use plant homologs of SQSTM1 and NBR1 in *Arabidopsis*¹³⁹⁶ (the NBR1 homolog is called JOKA2 in tobacco¹³⁹⁷) as markers for selective autophagy when constructed as fluorescent chimeras. In addition, detection of the NBR1 protein level by western blot, preferably accompanied by qPCR analysis of its transcript level, provides reliable semi-quantitative data about autophagic flux in plant cells.¹³⁹⁸

It has been assumed that, just as in yeast, autophagic bodies are found in the vacuoles of plant cells, since both microautophagy and macroautophagy are detected in plant cells.¹³⁹⁹ The data supporting this conclusion are mainly based on EM studies showing vesicles filled with material in the vacuole of the epidermis cells of *Arabidopsis* roots; these vesicles are absent in *ATG4a* and *ATG4b* mutant plants.²⁸² However, it cannot be excluded that these vacuolar vesicles are in fact cytoplasmic/protoplasmic strands, or that they arrived at the vacuole independent of macroautophagy; although the amount of such strands would not be expected to increase following treatment with concanamycin. Immunolabeling with an antibody to detect ATG8 could clarify this issue.

Other methods described throughout these guidelines can also be used in plants.¹⁴⁰⁰ For example, in tobacco cells cultured in sucrose starvation medium, the net degradation of cellular proteins can be measured by a standard protein assay; this degradation is inhibited by 3-MA and E-64c (an analog of E-64d), and is thus presumed to be due to autophagy.¹⁴⁰¹⁻¹⁴⁰³

Cautionary notes: Although the detection of vacuolar RFP can be applied to both plant cell lines and to intact plants, it is not practical to measure RFP fluorescence in intact plant leaves, due to the very high red autofluorescence of chlorophyll in the chloroplasts. Furthermore, different autophagic induction conditions cause differences in protein synthesis rates; thus, special care should be taken to monitor the efficiency of autophagy by quantifying the intact and processed cargo proteins.

18. Protists

An essential role of autophagy during the differentiation of parasitic protists (formerly called protozoa) is clearly emerging. Only a few of the known ATG genes are present in these organisms, which raises the question about the minimal system that is necessary for the normal functioning of autophagy. The reduced complexity of the autophagic machinery in many protists provides a simplified model to investigate the core mechanisms of autophagosome formation necessary for selective proteolysis; accordingly, protist models have the potential to open a completely new area in autophagy research. Some of the standard techniques used in other systems can be applied to protists including indirect immunofluorescence using antibodies generated against ATG8 and the generation of stable lines

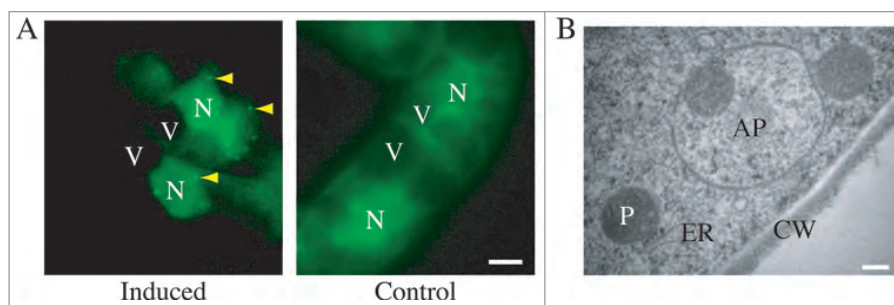

Figure 32. Detection of macroautophagy in tobacco BY-2 cells. (A) Induction of autophagosomes in tobacco BY-2 cells expressing YFP-NtAtg8 (shown in green for ease of visualization) under conditions of nitrogen limitation (Induced). Arrowheads indicate autophagosomes that can be seen as a bright green dot. No such structure was found in cells grown in normal culture medium (Control). Bar: 10 μm . N, nucleus; V, vacuole. (B) Ultrastructure of an autophagosome in a tobacco BY-2 cell cultured for 24 h without a nitrogen source. Bar: 200 μm . AP, autophagosome; CW, cell wall; ER, endoplasmic reticulum; P, plastid. Image provided by K. Toyooka.

- 9980 expressing mCherry- or GFP-fused ATG8 for live microscopy
and immuno-TEM analyses. Extrachromosomal constructs of
GFP-ATG8 also work well with lower eukaryotes,^{287,288,1404} as
do other fluorescently-tagged ATG proteins including ATG5
and ATG12.
- 9985 The unicellular amoeba *Dictyostelium discoideum* provides
another useful system for monitoring autophagy.¹⁴⁰⁵ The pri-
mary advantage of *Dictyostelium* is that it has a unique life cycle
that involves a transition from a unicellular to a multicellular
form. Upon starvation, up to 100,000 single cells aggregate by
chemotaxis and form a multicellular structure that undergoes
morphogenesis and cell-type differentiation. Development pro-
ceeds via the mound stage, the tipped aggregate and a motile
slug, and culminates with the formation of a fruiting body that
is composed of a ball of spores supported by a thin, long stalk
made of vacuolized dead cells. Development is dependent on
autophagy and, at present, all of the generated mutants in *Dic-
tyostelium* autophagy genes display developmental phenotypes
of varying severity.^{1405,1406} *D. discoideum* is also a versatile
model to study infection with human pathogens and the role of
autophagy in the infection process. The susceptibility of *D. dis-
coideum* to microbial infection and its strategies to counteract
pathogens are similar to those in higher eukaryotes.¹⁴⁰⁷ Along
these lines, *Dictyostelium* utilizes some of the proteins involved
in autophagy that are not present in *S. cerevisiae* including
ATG101 and VMP1, in addition to the core Atg proteins. The
classical markers GFP-ATG8 and GFP-ATG18 can be used to
detect autophagosomes by fluorescence microscopy. Flux
assays based on the proteolytic cleavage of cytoplasmic sub-
strates are also available.^{37,322}
- 10000 One cautionary note with regard to the use of GFP-ATG8 in
protists is that these organisms display some “nonclassical” vari-
ations in their ATG proteins (see *LC3-associated apicoplast*)
and possibly a wide phylogenetic variation since they constitute
a paraphyletic taxon.¹⁴⁰⁸ For example, *Leishmania* contains
many apparent ATG8-like proteins (the number varying per
species; e.g., up to 25 in *L. major*) grouped in 4 families, but
only one labels true autophagosomes even though the others
form puncta.²⁸⁷ and ATG12 requires truncation to provide the
C-terminal glycine before it functions in the canonical way.
- 10010 Unusual variants in protein structures also exist in other pro-
tists, including apicomplexan parasites, for example, the
malaria parasite *Plasmodium spp.* or *Toxoplasma gondii*, which
express ATG8 with a terminal glycine not requiring cleavage to
be membrane associated.¹⁴⁰⁹ Thus, in each case care needs to
be applied and the use of the protein to monitor autophagy val-
idated. In addition, due to possible divergence in the upstream
signaling kinases, classical inhibitors such as 3-MA, or inducers
such as rapamycin, which are not as potent for trypano-
somes¹⁴¹⁰ or apicomplexan parasites as in mammalian cells or
yeast, must be used with caution (I. Coppens, personal commu-
nication);¹⁴⁰⁴ however, RNAi knockdown of TORC1 (e.g.,
TOR1 or RPTOR) is effective in inducing autophagy in trypano-
somes. In addition, small molecule inhibitors of the protein-
protein interaction of ATG8 and ATG3 in *Plasmodium falcipa-
rum* have been discovered that are potent in cell-based assays
and useable at 1–10 μ M final concentration.^{1411,1412} Note that
although the lysosomal protease inhibitors E64 and pepstatin
block lysosomal degradative activity in *Plasmodium*, these
inhibitors do not affect ATG8 levels and associated structures,
suggesting a need for alternate methodologies to investigate
autophagy in this model system.¹⁴¹³
- 10040 In conventional autophagy, the final destination of autophago-
somes is their fusion with lysosomes for intracellular degrada-
tion. However, *T. gondii* and certain stages of *Plasmodium*
(insect and hepatic) lack degradative lysosomes, which makes
questionable the presence of canonical autophagosomes and a
process of autophagy in these parasites. Nevertheless, if proto-
zoa employ their autophagic machineries in unconventional
matters, studies of their core machinery of autophagy will pro-
vide information as to how autophagy has changed and
adapted through evolution.
- 10050 The scuticociliate *Philasterides dicentrarchi* has proven to be
a good experimental organism for identifying autophagy-
inducing drugs or for autophagy initiation by starvation-like
conditions, since this process can be easily induced and visual-
ized in this ciliate.¹⁴¹⁴ In scuticociliates, the presence of auto-
phagic vacuoles can be detected by TEM, fluorescence
microscopy or confocal laser scanning microscopy by using
dyes such as MitoTracker Deep Red FM and MDC.
- 10060 Finally, a novel autophagy event has been found in *Tetrahy-
mena thermophila*, which is a free-living ciliated protist. A
remarkable, virtually unique feature of the ciliates is that they
maintain spatially differentiated germline and somatic nuclear
genomes within a single cell. The germline genome is housed
in the micronucleus, while the somatic genome is housed in the
macronucleus. These nuclei are produced during sexual repro-
duction (conjugation), which involves not only meiosis and
mitosis of the micronucleus and its products, but also degrada-
tion of some of these nuclei as well as the parental old macro-
nucleus. Hence, there should be a mechanism governing the
degradation of these nuclei. The inhibition of PtdIns3Ks with
wortmannin or LY294002 results in the accumulation of addi-
tional nuclei during conjugation.¹⁴¹⁵ During degradation of the
parental old macronucleus, the envelope of the nucleus
becomes MDC- and LysoTracker Red-stainable without
sequestration of the nucleus by a double membrane and with
the exposure of certain sugars and phosphatidylserine on the
envelope.¹⁴¹⁶ Subsequently, lysosomes fuse only to the old
parental macronucleus, but other co-existing nuclei such as
developing new macro- and micronuclei are unaffected.¹⁴¹⁶
- 10070 Using gene technology it has been shown that ATG8 and
VPS34 play critical roles in nuclear degradation.^{1417,1418} Knock-
out mutations of the corresponding genes result in a block in
nuclear acidification, suggesting that these proteins function in
lysosome-nucleus fusion. In addition, the envelope of the
nucleus in the *VPS34* knockout mutant does not become stain-
able with MDC. This evidence suggests that selective autophagy
may be involved in the degradation of the parental macronu-
cleus and implies a link between VPS34 and ATG8 in control-
ling this event.
- 10080
- 10085
- 10090
- 19. Rainbow trout**
- Salmonids (e.g., salmon, rainbow trout) experience long peri-
ods of fasting often associated with seasonal reductions in water
temperature and prey availability or spawning migrations. As
such, they represent an interesting model system for studying
- 10095

and monitoring the long-term induction of autophagy. Moreover, the rainbow trout (*Oncorhynchus mykiss*) displays unusual metabolic features that may allow us to gain a better understanding of the nutritional regulation of this degradative system (i.e., a high dietary protein requirement, an important use of amino acids as energy sources, and an apparent inability to metabolize dietary carbohydrates). It is also probably one of the most deeply studied fish species with a long history of research carried out in physiology, nutrition, ecology, genetics, pathology, carcinogenesis and toxicology.¹⁴¹⁹ Its relatively large size compared to model fish, such as zebrafish or medaka, makes rainbow trout a particularly well-suited alternative model to carry out biochemical and molecular studies on specific tissues or cells that are impossible to decipher in small fish models. The genomic resources in rainbow trout are now being extensively developed; a high-throughput DNA sequencing program of EST has been initiated associated with numerous transcriptomics studies,¹⁴²⁰⁻¹⁴²³ and the full genome sequence is now available.

Most components of the autophagy and associated signaling pathways (AKT, TOR, AMPK, FOXO) are evolutionarily conserved in rainbow trout,^{628,1424-1426} however, not all ATG proteins and autophagy-regulatory proteins are detected by the commercially available antibodies produced against their mammalian orthologs. Nonetheless, the expressed sequence transcript databases facilitate the design of targeting constructs. For steady-state measurement, autophagy can be monitored by western blot or by immunofluorescence using antibodies to ATG8/LC3.¹⁴²⁶ Flux measurements can be made in a trout cell culture model (e.g., in primary culture of trout myocytes) by following ATG8/LC3 turnover in the absence and presence of bafilomycin A₁. It is also possible to monitor the mRNA levels of ATG genes by real-time PCR using primer sequences chosen from trout sequences available in the above-mentioned expressed sequence transcript database. A major challenge in the near future will be to develop for this model the use of RNAi-mediated gene silencing to analyze the role of some signaling proteins in the control of autophagy, and also the function of autophagy-related proteins in this species.

20. Sea urchin

Sea urchin embryo is an appropriate model system for studying and monitoring autophagy and other defense mechanisms activated during physiological development and in response to stress.⁹⁵⁷ This experimental model offers the possibility of detecting LC3 through both western blot and immunofluorescence in situ analysis. Furthermore, in vivo staining of autolysosomes with acidotropic dyes can also be carried out. Studies on whole embryos make it possible to obtain qualitative and quantitative data for autophagy and also to get information about spatial localization aspects in cells that interact among themselves in their natural environment. Furthermore, since embryogenesis of this model system occurs simply in a culture of sea water, it is very easy to study the effects of inducers or inhibitors of autophagy by adding these substances directly into the

culture. Exploiting this potential, it has recently been possible to understand the functional relationship between autophagy and apoptosis induced by cadmium stress during sea urchin development. In fact, inhibition of autophagy by 3-MA results in a concurrent reduction of apoptosis; however, using a substrate for ATP production, methyl pyruvate, apoptosis (assessed by TUNEL assay and cleaved CASP3 immunocytochemistry) is substantially induced in cadmium-treated embryos where autophagy is inhibited. Therefore, autophagy could play a crucial role in the stress response of this organism since it could energetically contribute to apoptotic execution through its catabolic role.¹⁴²⁷ Cautionary notes include the standard recommendation that it is always preferable to combine molecular and morphological parameters to validate the data.

21. Ticks

In the hard tick *Haemaphysalis longicornis*, endogenous autophagy-related proteins (Atg6 and Atg12) can be detected by western blotting and/or by immunohistochemical analysis of midgut sections.^{1428,1429} It is also possible to detect endogenous Atg3 and Atg8 by western blotting using antibodies produced against the *H. longicornis* proteins (R. Umemiya-Shirafuji, unpublished results). Commercial antibodies against mammalian ATG orthologs (ATG3, ATG5, and BECN1) can be also used for western blotting. However, when the tick samples include blood of a host animal, the animal species immunized with autophagy-related proteins should be checked before use to avoid nonspecific background cross-reactivity. In addition to these methods, TEM is recommended to detect autophagosomes and autolysosomes. Although acidotropic dyes can be useful as a marker for autolysosomes in some animals, careful attention should be taken when using the dyes in ticks. Since the midgut epithelial cells contain acidic organelles (e.g., lysosomes) that are related to blood digestion during blood feeding, this method may cause confusion. It is difficult to distinguish between autophagy (autolysosomes) and blood digestion (lysosomes) with acidotropic dyes. Another available monitoring method is to assess the mRNA levels of tick ATG genes by real-time PCR.^{1430,1431} However, this method should be used along with other approaches such as western blotting, immunostaining, and TEM as described in this article. Unlike model insects, such as *Drosophila*, powerful genetic tools to assess autophagy are still not established in ticks. However, RNAi-mediated gene silencing is now well established in ticks,¹⁴³² and is currently being developed to analyze the function of autophagy-related genes in ticks during nonfeeding periods (R. Umemiya-Shirafuji, unpublished results) and in response to pathogen infection. Recently, “omics” technologies such as transcriptomics and proteomics have been applied to the study of apoptosis pathways in *Ixodes scapularis* ticks in response to infection with *Anaplasma phagocytophilum*.¹⁴³³ *I. scapularis*, the vector of Lyme disease and human granulocytic anaplasmosis, is the only tick species for which genome sequence information is available (assembly JCVI_ISG_i3_1.0; http://www.ncbi.nlm.nih.gov/nuccore/NZ_ABJB000000000). For related tick species such as *I. ricinus*, mapping to the *I. scapularis* genome sequence

10210 is possible,¹⁴³⁴ but for other tick species more sequence information is needed for these analyses.

22. Zebrafish

10215 Zebrafish (*Danio rerio*) have many characteristics that make them a valuable vertebrate model organism for the analysis of autophagy. For example, taking advantage of the transparency of embryos, autophagosome formation can be visualized in vivo during development using transgenic GFP-Lc3 and GFP-Gabarap fish.^{36,1435,1436} Visualization of later-stage embryos is enhanced when medium is supplemented with 1-phenyl-2-thiourea, which inhibits melanogenesis, or through the use of strains with mutations affecting pigment production. Lysosomes can also be readily detected in vivo by the addition of LysoTracker Red to fish media prior to visualization. Additionally, protocols have been developed to monitor Lc3 protein levels and conjugation to PE by western blot analysis using commercially available Lc3 antibodies.^{36,1437}

10220 Because of their translucent character and external fertilization and development, zebrafish have proven to be an exceptional choice for developmental research. In situ hybridization of whole embryos can be performed to determine expression patterns. Knockdown of gene function is performed by treatment with morpholinos; the core autophagy machinery protein Gabarap,¹⁴³⁸ and regulatory proteins such as the phosphoinositide phosphatase Mtmr14,¹⁴³⁹ Raptor and Mtor,¹⁴⁴⁰ have all been successfully knocked down by morpholino treatment. The CRISPR/Cas system is now being used for efficient targeted gene deletions.

10230 Zebrafish are ideal organisms for in vivo drug discovery and/or verification because of their relatively small size and aqueous habitat, and several chemicals have been identified that modulate zebrafish autophagy activity.¹⁴³⁷ Many chemicals can be added to the media and are absorbed directly through the skin. Because of simple drug delivery and rapid embryonic development, zebrafish are a promising organism for the study of autophagy's role in disease including Huntington disease,¹²⁰² Alzheimer disease,¹⁴⁴¹ and myofibrillar myopathy.^{1442,1443} In the case of infection, studies in zebrafish have made important contributions to understanding the role of bacterial autophagy in vivo.^{1444,1445} Zebrafish studies have also contributed to understanding the role of autophagy in different aspects of development, including cardiac morphogenesis, caudal fin regeneration,¹⁴⁴⁶ and muscle and brain development.^{1435,1447,1448}

D. Noncanonical use of autophagy-related proteins

1. LC3-associated phagocytosis

10255 Although the lipidation of LC3 to form LC3-II is a commonly used marker of macroautophagy, studies have established that LC3-II can also be targeted to phagosomes to promote maturation independently of traditional autophagy, in a noncanonical autophagic process termed LC3-associated phagocytosis.^{1,26,1449} LAP occurs upon engulfment of particles that engage a receptor-mediated signaling pathway, resulting in the recruitment of some but not all of the autophagic machinery to the phagosome. These autophagic components facilitate rapid phagosome maturation and degradation of engulfed cargo, and play

10265 roles in the generation of signaling molecules and regulation of immune responses.^{179,180,1450} LAP thus represents a unique process that marries the ancient pathways of phagocytosis and autophagy.

10270 Despite overlap in molecular machinery, there currently exist several criteria by which to differentiate LAP from macroautophagy: (a) Whereas LC3-decorated autophagosomes can take hours to form, LC3 can be detected on LAP-engaged phagosomes as early as 10 min after phagocytosis, and PtdIns3P can also be seen at LAP-engaged phagosomes minutes after phagocytosis.^{180,182,1450} (b) EM analysis reveals that LAP involves single-membrane structures.¹⁸² In contrast, macroautophagy is expected to generate double-membrane structures surrounding cargo. (c) Whereas most of the core autophagy components are required for LAP, the 2 processes can be distinguished by the involvement of the pre-initiation complex. RB1CC1, ATG13, and ULK1 are dispensable for LAP, which provides a convenient means for distinguishing between the 2 processes.^{180,1450} (d) LAP involves LC3 recruitment in a manner that requires ROS production by the NADPH oxidase family, notably CYBB/NOX2/gp91^{phox}. It should be noted that most cells express at least one member of the NADPH oxidase family. Silencing of the common subunits, CYBB or CYBA/p22^{phox}, is an effective way to disrupt NADPH oxidase activity and therefore LAP. It is anticipated that more specific markers of LAP will be identified as this process is further characterized.

10285 Finally, an ATG5- and CTSL-dependent cell death process has been reported that can be activated by the small molecule NID-1; this process depends on PtdIns3K signaling, generates LC3B puncta and single-membrane vacuoles, and results in the clearance of SQSTM1. Thus, LAP and/or related processes can be co-opted to cause cell death in some cases.¹⁴⁵¹

2. LC3-associated apicoplast

10300 In the Apicomplexa parasitic protists (e.g., *T. gondii* and *Plasmodium spp.*), the single ATG8 homolog localizes to an endosymbiotic nonphotosynthetic plastid, called the apicoplast.^{1409,1452-1455} This organelle is the product of a secondary endosymbiotic event, in which a red alga was endocytosed by an auxotrophic eukaryote (ancestor of an apicomplexan parasite); the apicoplast is the main remnant of this red alga. This organelle is approximately 300 nm in diameter, and is composed of 4 membranes that trace their ancestry to 3 different organisms. The outermost membranes of the apicoplast are derived from the plasma membrane of the auxotrophic eukaryote and the plasma membrane of the internalized alga. ATG8 is located in the outermost membranes that are enriched in PtdIns3P, which marks autophagic structures in mammalian cells; at that location it plays a role in the centrosome-mediated inheritance of the organelle in daughter cells during parasite division (M. Lévêque and S. Besteiro, unpublished results). Consequently, caution must be taken when identifying stress-induced autophagosomes by electron microscopy or by fluorescence microscopy with ATG8 labeling in these parasites.

3. LC3 conjugation system for IFNG-mediated pathogen control

Similar to LAP, LC3 localizes on the parasitophorus vacuole membrane (PVM) of *T. gondii*.¹⁸¹ The parasitophorus vacuole is a vesicle-like structure formed from host plasma membrane during the invasion of *T. gondii*, and it sequesters and protects the invasive *T. gondii* from the hostile host cytoplasm. The cell-autonomous immune system uses IFNG-induced effectors, such as immunity related GTPases and guanylate binding proteins (GBPs), to attack and disrupt this type of membrane structure; consequently, naked *T. gondii* in the cytoplasm are killed by a currently unknown mechanism. Intriguingly, proper targeting of these effectors onto the PVM of *T. gondii* requires the autophagic ubiquitin-like conjugation system, including ATG7, ATG3, and the ATG12-ATG5-ATG16L1 complex, although the necessity of LC3-conjugation itself for the targeting is not yet clear. In contrast, up- or downregulation of canonical autophagy using rapamycin, wortmannin, or starvation do not significantly affect the IFNG-mediated control of *T. gondii*. Furthermore, the degradative function or other components of the autophagy pathway, such as ULK1/2 and ATG14, are dispensable. Many groups have confirmed the essential nature of the LC3-conjugation system for the control of *T. gondii*,¹⁴⁵⁶⁻¹⁴⁵⁸ and the same or a similar mechanism also functions against other pathogens such as murine norovirus and *Chlamydia trachomatis*.^{1209,1456} Although topologically and mechanistically similar to LAP, the one notable difference is that the parasitophorous vacuole of *T. gondii* is actively made by the pathogen itself using host membrane, and the LC3-conjugation system-dependent targeting happens even in nonphagocytic cells. GBP-mediated lysis of pathogen-containing vacuoles is important for the activation of noncanonical inflammasomes,¹⁴⁵⁹ but the targeting mechanism of GBPs to the vacuoles is unknown. Considering the necessity of the LC3-conjugation system to target GBPs to the PVM of *T. gondii*, this system may play crucial roles in the general guidance of various effector molecules to target membranes as well as in selective autophagosome-dependent sequestration, phagophore membrane expansion and autophagosome maturation.

4. Intracellular trafficking of bacterial pathogens

Some ATG proteins are involved in the intracellular trafficking and cell-to-cell spread of bacterial pathogens by noncanonical autophagic pathways. For example, ATG9 and WIPI1, but not ULK1, BECN1, ATG5, ATG7 or LC3B are required for the establishment of an endoplasmic reticulum-derived replicative niche after cell invasion with *Brucella abortus*.¹⁴⁶⁰ In addition, the cell-to-cell transmission of *B. abortus* seems to be dependent on ULK1, ATG14 and PIK3C3/VPS34, but independent of ATG5, ATG7, ATG4B and ATG16L1.¹⁴⁶¹

5. Other processes

ATG proteins are involved in various other nonautophagic processes, particularly apoptosis and noncanonical protein secretion, as discussed in various papers.^{27,76,572,1450,1462-1466,544,75,1467}

E. Interpretation of in silico assays for monitoring autophagy

The increasing availability of complete (or near complete) genomes for key species spanning the eukaryotic domain provides a unique opportunity for delineating the spread of autophagic machinery components in the eukaryotic world.^{1468,1469} Fast and sensitive sequence similarity search procedures are already available; an increasing number of experimental biologists are now comfortable “BLASTing” their favorite sequences against the ever-increasing sequence databases for identifying putative homologs in different species.¹⁴⁷⁰ Nevertheless, several limiting factors and potential pitfalls need to be taken into account.

In addition to sequence comparison approaches, a number of computational tools and resources related to autophagy have become available online. All the aforementioned methods and approaches may be collectively considered as “in silico assays” for monitoring autophagy, in the sense that they can be used to identify the presence of autophagy components in different species and provide information on their known or predicted associations.

In the following sections we briefly present relevant in silico approaches, highlighting their strengths while underscoring some inherent limitations, with the hope that this information will provide guidelines for the most appropriate usage of these resources.

1. Sequence comparison and comparative genomics approaches

Apart from the generic shortcomings when performing sequence comparisons (discussed in ref. 1471), there are some important issues that need to be taken into account, especially for autophagy-related proteins. Since autophagy components seem to be conserved throughout the eukaryotic domain of life, the deep divergent relations of key subunits may reside in the so called “midnight zone” of sequence similarity: i.e., genuine orthologs may share even less than 10% sequence identity at the amino acid sequence level.¹⁴⁷² This is the case with autophagy subunits in protists^{1473,1474} and with other universally conserved eukaryotic systems, as for example the nuclear pore complex.¹⁴⁷⁵ This low sequence identity is especially pronounced in proteins that contain large intrinsically disordered regions.¹⁴⁷⁶ In such cases, sophisticated (manual) iterative database search protocols, including proper handling of compositionally biased subsequences and considering domain architecture may assist in eliminating spurious similarities or in the identification of homologs that share low sequence identity with the search molecule.¹⁴⁷⁴⁻¹⁴⁷⁶

Genome-aware comparative genomics methods¹⁴⁷⁷ can also provide invaluable information on yet unidentified components of autophagy. However, care should be taken to avoid possible Next Generation Sequencing artifacts (usually incorrect genome assemblies): these may directly (via a similarity to a protein encoded in an incorrectly assembled genomic region) or indirectly (via propagating erroneous annotations in databases) give misleading homolog assignments (V.J. Promponas, I. Iliopoulos and C.A. Ouzounis, submitted). In addition, taking

10375

10380

10385

10390

10395

10400

10405

10410

10415

10420

10425

10430 into account other types of high-throughput data available in publicly accessible repositories (e.g., EST/RNAseq data, expression data) can provide orthogonal evidence for validation purposes when sequence similarities are marginal.¹⁴⁷⁵

2. Web-based resources related to autophagy

10435 A number of autophagy related resources are now available online, providing access to diverse data types ranging from gene lists and sequences to comprehensive catalogs of physical and indirect interactions. In the following we do not attempt to review all functionalities offered by the different servers, but to highlight those that (a) offer possibilities for identifying novel autophagy-related proteins or (b) characterize features that may link specific proteins to autophagic processes. Two comments regarding biological databases in general also apply to autophagy-related resources as well: (a) the need for regular updates, and (b) data and annotation quality. Nevertheless, these issues are not discussed further herein.

a. The THANATOS database

10450 THANATOS (THE Apoptosis, Necrosis, AuTophagy OrchestratorS) is a resource being developed by the CUCKOO Workgroup at the Huazhong University of Science and Technology (Wuhan, Hubei, China). THANATOS is still under development (Y. Xue, personal communication) and it is focused on the integration of sequence data related to the main mechanisms leading to programmed cell death in eukaryotes. A simple web interface assists in data retrieval, using keyword searches, browsing by species and cell death type, performing BLAST searches with user-defined sequences, and by requesting the display of orthologs among predefined species. A Java application is also available to download for standalone usage of the THANATOS resource. The THANATOS database is publicly available online at the URL <http://thanatos.biocuckoo.org/>.

b. The human autophagy database (HADb)

10465 The human autophagy database, developed in the Laboratory of Experimental Hemato-Oncology (Luxembourg), lists over 200 human genes/proteins related to autophagy.⁶⁰⁴ These entries have been manually collected from the biomedical literature and other online resources⁶⁰⁴ and there is currently no information that the initially published list has been further updated. For each gene there exists information on its sequence, transcripts and isoforms (including exon boundaries) as well as links to external resources. HADb provides basic search and browsing functionalities and is publicly available online at the URL <http://autophagy.lu/>.

c. The autophagy database

10475 The Autophagy Database is a multifaceted online resource providing information for proteins related to autophagy and their homologs across several eukaryotic species, with a focus on functional and structural data.¹⁴⁷⁸ It is developed by the National Institute of Genetics (Japan) under the Targeted Proteins Research Program of the Ministry of Education, Culture, Sports, Science and Technology (<http://www.tanpaku.org/>). This resource is regularly updated and as of August 2014

contained information regarding 312 reviewed protein entries; when additional data regarding orthologous/homologous proteins from more than 50 eukaryotes is considered, the total number of entries reaches approximately 9,000. In addition to the browse functionalities offered under the “Protein List” and the “Homologs” menus, an instance of the NCBI-BLAST software facilitates sequence-based queries against the database entries. Moreover, interested users may download the gene list or the autophagy dump files licensed under a Creative Commons Attribution-ShareAlike 2.1 Japan License. The Autophagy Database is publicly available online at the URL <http://www.tanpaku.org/autophagy/index.html>.

d. The Autophagy Regulatory Network (ARN)

10490 The most recent addition to the web-based resources relevant to autophagy research is the Autophagy Regulatory Network (ARN), developed at the Eötvös Loránd University and Semmelweis University (Budapest, Hungary) in collaboration with the Institute of Food Research and The Genome Analysis Centre (Norfolk, UK). Maintenance and hosting the ARN resource is secured at The Genome Analysis Centre until at least 2019. ARN is an integrated systems-level resource aiming to collect and provide an interactive user interface enabling access to validated or predicted protein-protein, transcription factor-gene and miRNA-mRNA interactions related to autophagy in human.¹⁴⁷⁹ ARN contains data from 26 resources, including an in-house extensive manual curation, the dataset of the CHIP-MS study of Behrends et al.,⁴⁶⁴ ADB and ELM. As of June 2015, a total of more than 14,000 proteins and 386 miRNAs are included in ARN, including 38 core autophagy proteins and 113 predicted regulators. Importantly, all autophagy-related proteins are linked to major signaling pathways. A flexible—in terms of both content and format—download functionality enables users to locally use the ARN data under the Creative Commons Attribution-NonCommercial-ShareAlike 3.0 Unported License. The autophagy regulatory network resource is publicly available online at the URL <http://autophagy-regulation.org>.

e. Prediction of Atg8-family interacting proteins

10525 Being central components of the autophagic core machinery, Atg8-family members (e.g., LC3 and GABARAP in mammals) and their interactome have attracted substantial interest.^{464,1480,1481} During the last decade, a number of proteins have been shown to interact with Atg8 homologs via a short linear peptide; depending on context, different research groups have described this peptide as the LIR,³¹⁹ the LC3 recognition sequence (LRS),⁶⁶¹ or the AIM.¹⁴⁸² Recently, 2 independent efforts resulted in the first online available tools for identification of these motifs (LIR-motifs for brevity) in combination with other sequence features, which may signify interesting targets for further validation (see below).

f. The iLIR server

10535 The iLIR server is a specialized web server that scans an input sequence for the presence of a degenerate version of LIR, the extended LIR-motif (xLIR).¹⁴⁸³ Currently, the server also reports additional matches to the “canonical” LIR motif (WxxL), described by the simple regular expression $x(2-$

10540 [WFY]-x(2)-[LIV]. Kalvari and colleagues have also compiled a position-specific scoring matrix (PSSM) based on validated instances of the LIR motif, demonstrating that many of the false positive hits (i.e., spurious matches to the xLIR motif) are eliminated when a PSSM score >15 is sought. In addition, iLIR also
 10545 overlays the aforementioned results to segments that reside in or are adjacent to disordered regions and are likely to form stabilizing interactions upon binding to another globular protein as predicted by the ANCHOR package.¹⁴⁸⁴ A combination of
 10550 an xLIR match with a high PSSM score (>13) and/or an overlap with an ANCHOR segment is shown to give reliable predictions.¹⁴⁸³ It is worth mentioning that, intentionally, iLIR does not provide explicit predictions of functional LIR-motifs but rather displays all the above information accompanied by a graphical depiction of query matches to known protein domains and motifs; it is up to the user to interpret the iLIR
 10555 output. As mentioned in the original iLIR publication, a limitation of this tool is that it does not handle any noncanonical LIR motifs at present. The iLIR server was jointly developed by the University of Warwick and University of Cyprus and is freely
 10560 available online at the URL <http://repeat.biol.ucy.ac.cy/iLIR>.

g. The Eukaryotic Linear Motif resource (ELM)

The Eukaryotic Linear Motif resource¹⁴⁸⁵ is a generic resource for examining functional sites in proteins in the form of short linear motifs, which have been manually curated from the literature. Sophisticated filters based on known (or predicted) query features (such as taxonomy, subcellular localization, structural context) are used to narrow down the results lists, which can be very long lists of potential matches due to the short lengths of
 10565 ELMs. This resource has incorporated 4 entries related to the LIR-motif (since May 2014; <http://elm.eu.org/infos/news.html>), while another 3 are being evaluated as candidate ELM additions (Table 3). Again, the ELM resource displays matches to any motifs and users are left with the decision as to which of them are worth studying further. ELM is developed/maintained by a
 10570 consortium of European groups coordinated by the European Molecular Biology Laboratory and is freely available online at the URL <http://elm.eu.org>.

h. The ncRNA-associated cell death database (ncRDeathDB)

10580 The noncoding RNA (ncRNA)-associated cell death database (ncRDeathDB),¹⁴⁸⁶ most recently developed at the Harbin

Medical University (Harbin, China) and Shantou University Medical College (Shantou, China), documents a total of more than 4,600 ncRNA-mediated programmed cell death entries. Compared to previous versions of the miRDeathDB,¹⁴⁸⁷⁻¹⁴⁸⁹ the ncRDeathDB further collected a large amount of published
 10585 data describing the roles of diverse ncRNAs (including micro-RNA, long noncoding RNA/lncRNA and small nucleolar RNA/snoRNA) in programmed cell death for the purpose of archiving comprehensive ncRNA-associated cell death interactions. The current version of ncRDeathDB provides an
 10590 all-inclusive bioinformatics resource on information detailing the ncRNA-mediated cell death system and documents 4,615 ncRNA-mediated programmed cell death entries (including 1,817 predicted entries) involving 12 species, as well as 2,403 apoptosis-associated entries, 2,205 autophagy-associated
 10595 entries and 7 necrosis-associated entries. The ncRDeathDB also integrates a variety of useful tools for analyzing RNA-RNA and RNA-protein binding sites and for network visualization. This resource will help researchers to visualize and navigate current knowledge of the noncoding RNA component of cell death and autophagy, to uncover the generic organizing principles of ncRNA-associated cell death systems, and to generate valuable biological hypotheses. The ncRNA-associated cell death interactions resource is publicly available
 10600 online at the URL <http://www.rna-society.org/ncrdeathdb>.
 10605

3. Dynamic and mathematical models of autophagy

Mathematical modeling methods and approaches can be used as *in silico* models to study autophagy. For example, systems pharmacology approach has been used to build an integrative dynamic model of interaction between macroautophagy and
 10610 apoptosis in mammalian cells.¹⁴⁹⁰ This model is a general predictive *in silico* model of macroautophagy, and the model has translated the signaling networks that control the cell fate concerning the crosstalk of macroautophagy and apoptosis to a set of ordinary differential equations.^{1490,1491} The model can be adapted for any type of cells including cancer cell lines and drug interventions by adjusting the numerical parameters based on experimental data.¹⁴⁹¹ Another example is seen with an agent-based mathematical model of autophagy that focuses
 10615 on the dynamic process of autophagosome formation and degradation in cells,¹⁴⁹² and there is a mathematical model of
 10620

Table 3. Eukaryotic linear motif entries related to the LIR-motif (obtained from <http://elm.eu.org/>).

ELM identifier	ELM	Description	Status
LIG_LIR_Gen_1	[EDST].{0,2}[WFY].[ILV]	Canonical LIR motif that binds to Atg8 protein family members to mediate processes involved in autophagy.	ELM
LIG_LIR_Apic_2	[EDST].{0,2}[WFY].P	Apicomplexa-specific variant of the canonical LIR motif that binds to Atg8 protein family members to mediate processes involved in autophagy.	ELM
LIG_LIR_Nem_3	[EDST].{0,2}[WFY].[ILVFY]	Nematode-specific variant of the canonical LIR motif that binds to Atg8 protein family members to mediate processes involved in autophagy.	ELM
LIG_LIR_LC3C_4	[EDST].{0,2}LVV	Noncanonical variant of the LIR motif that binds to Atg8 protein family members to mediate processes involved in autophagy.	ELM
LIG_AIM	[WY].[ILV]	Atg8-family interacting motif found in Atg19, SQSTM1/p62, ATG4B and CALR/calreticulin, involved in autophagy-related processes.	Candidate
LIG_LIR	WxxL or [WYF]xx[LIV]	The LIR might link ubiquitinated substrates that should be degraded to the autophagy-related proteins in the phagophore membrane.	Candidate
LIG_GABARAP	W.FL	GABA _A receptor binding to clathrin and CALR; possibly linked to trafficking.	Candidate

macroautophagy that can be used to interpret the formation of autophagosomes in single cells.¹⁴⁹³ As this aspect of the field progresses we will likely start to see these models used to help predict and understand autophagic responses to new therapeutic treatments.

Conclusions and future perspectives

There is no question that research on the topic of autophagy has expanded dramatically since the publication of the first set of guidelines.² To help keep track of the field we have published a glossary of autophagy-related molecules and processes,^{1494,1495} and now include the glossary as part of these guidelines.

With this continued influx of new researchers we think it is critical to try to define standards for the field. Accordingly, we have highlighted the uses and caveats of an expanding set of recommended methods for monitoring macroautophagy in a wide range of systems (Table 4). Importantly, investigators need to determine whether they are evaluating levels of early or late autophagic compartments, or autophagic flux. If the question being asked is whether a particular condition changes autophagic flux (i.e., the rate of delivery of autophagy substrates

to lysosomes or the vacuole, followed by degradation and efflux), then assessment of steady state levels of autophagosomes (e.g., by counting GFP-LC3 puncta, monitoring the amount of LC3-II without examining turnover, or by single time point electron micrographs) is not sufficient as an isolated approach. In this case it is also necessary to directly measure the flux of autophagosomes and/or autophagy cargo (e.g., in wild-type cells compared to autophagy-deficient cells, the latter generated by treatment with an autophagy inhibitor or resulting from *ATG* gene knockdowns). Collectively, we strongly recommend the use of multiple assays whenever possible, rather than relying on the results from a single method.

As a final reminder, we stated at the beginning of this article that this set of guidelines is not meant to be a formulaic compilation of rules, because the appropriate assays depend in part on the question being asked and the system being used. Rather, these guidelines are presented primarily to emphasize key issues that need to be addressed such as the difference between measuring autophagy components, and flux or substrate clearance; they are not meant to constrain imaginative approaches to monitoring autophagy. Indeed, it is hoped that new methods for monitoring autophagy will continue to be developed, and new findings may alter our view of the current assays. Similar

Table 4. Recommended methods for monitoring autophagy.

Method	Description
1. Electron microscopy	Quantitative electron microscopy, immuno-TEM; monitor autophagosome number, volume, and content/cargo.
2. Atg8/LC3 western blotting	Western blot. The analysis is carried out in the absence and presence of lysosomal protease or fusion inhibitors to monitor flux; an increase in the LC3-II amount in the presence of the inhibitor is usually indicative of flux.
3. GFP-Atg8/LC3 lysosomal delivery and proteolysis	Western blot +/- lysosomal fusion or degradation inhibitors; the generation of free GFP indicates lysosomal/vacuolar delivery.
4. GFP-Atg8/LC3 fluorescence microscopy	Fluorescence microscopy, flow cytometry to monitor vacuolar/lysosomal localization. Also, increase in punctate GFP-Atg8/LC3 or Atg18/WIPI, and live time-lapse fluorescence microscopy to track the dynamics of GFP-Atg8/LC3-positive structures.
5. Tandem mRFP/mCherry-GFP fluorescence microscopy, Rosella	Flux can be monitored as a decrease in green/red (yellow) fluorescence (phagophores, autophagosomes) and an increase in red fluorescence (autolysosomes).
6. Autophagosome quantification	FACS/flow cytometry.
7. SQSTM1 and related LC3 binding protein turnover	The amount of SQSTM1 increases when autophagy is inhibited and decreases when autophagy is induced, but the potential impact of transcriptional/translational regulation or the formation of insoluble aggregates should be addressed in individual experimental systems.
8. MTOR, AMPK and Atg1/ULK1 kinase activity	Western blot, immunoprecipitation or kinase assays.
9. WIPI fluorescence microscopy	Quantitative fluorescence analysis using endogenous WIPI proteins, or GFP- or MYC-tagged versions. Suitable for high-throughput imaging procedures.
10. Bimolecular fluorescence complementation	Can be used to monitor protein-protein interaction in vivo.
11. FRET	Interaction of LC3 with gangliosides to monitor autophagosome formation.
12. Transcriptional and translational regulation	Northern blot, or qRT-PCR, autophagy-dedicated microarray.
13. Autophagic protein degradation	Turnover of long-lived proteins to monitor flux.
14. Pex14-GFP, GFP-Atg8, Om45-GFP, mitoPho8Δ60	A range of assays can be used to monitor selective types of autophagy. These typically involve proteolytic maturation of a resident enzyme or degradation of a chimera, which can be followed enzymatically or by western blot.
15. Autophagic sequestration assays	Accumulation of cargo in autophagic compartments in the presence of lysosomal protease or fusion inhibitors by biochemical or multilabel fluorescence techniques.
16. Turnover of autophagic compartments	Electron microscopy with morphometry/stereology at different time points.
17. Autophagosome-lysosome colocalization and dequenching assay	Fluorescence microscopy.
18. Sequestration and processing assays in plants	Chimeric RFP fluorescence and processing, and light and electron microscopy.
19. Tissue fractionation	Centrifugation, western blot and electron Microscopy.
20. Degradation of endogenous lipofuscin	Fluorescence microscopy.

to the process of autophagy, this is a dynamic field, and we need to remain flexible in the standards we apply.

Acknowledgments

In a rapidly expanding and highly dynamic field such as autophagy, it is possible that some authors who should have been included on this manuscript have been missed. D.J.K. extends his apologies to researchers in the field of autophagy who, due to oversight or any other reason, could not be included on this manuscript. This work was supported in part by the National Institutes of Health, including Public Health Service grant GM053396 to D.J.K. Due to space and other limitations, it is not possible to include all other sources of financial support.

Disclaimer

The views expressed in this article are those of the authors and do not necessarily reflect the official policy or position of the U.S. Food and Drug Administration and the Department of Health and Human Services, nor does mention of trade names, commercial products, or organizations imply endorsement by the U.S. Government.

References

1. Klionsky DJ, Abdalla FC, Abeliovich H, Abraham RT, Acevedo-Arozena A, Adeli K, Agholme L, Agnello M, Agostinis P, Aguirre-Ghiso JA, et al. Guidelines for the use and interpretation of assays for monitoring autophagy. *Autophagy* 2012; 8:445-544. 10685
2. Klionsky DJ, Abeliovich H, Agostinis P, Agrawal DK, Aliev G, Askew DS, Baba M, Baehrecke EH, Bahr BA, Ballabio A, et al. Guidelines for the use and interpretation of assays for monitoring autophagy in higher eukaryotes. *Autophagy* 2008; 4:151-75. 10690
3. Klionsky DJ, Cuervo AM, Seglen PO. Methods for monitoring autophagy from yeast to human. *Autophagy* 2007; 3:181-206. 10695
4. Xia HG, Najafov A, Geng J, Galan-Acosta L, Han X, Guo Y, Shan B, Zhang Y, Norberg E, Zhang T, et al. Degradation of HK2 by chaperone-mediated autophagy promotes metabolic catastrophe and cell death. *The Journal of cell biology* 2015; 210:705-16. 10700
5. Klionsky DJ. The autophagosome is overrated! *Autophagy* 2011; 7:353-4. 10705
6. Eskelinen E-L, Reggiori F, Baba M, Kovacs AL, Seglen PO. Seeing is believing: The impact of electron microscopy on autophagy research. *Autophagy* 2011; 7:935-56. 10710
7. Seglen PO. Regulation of autophagic protein degradation in isolated liver cells. In: Glaumann H and Ballard FJ, eds. *Lysosomes: Their Role in Protein Breakdown*. London: Academic Press, 1987:369-414. 10715
8. de Duve C, Wattiaux R. Functions of lysosomes. *Annu Rev Physiol* 1966; 28:435-92. 10720
9. Gordon PB, Seglen PO. Prelysosomal convergence of autophagic and endocytic pathways. *Biochemical and biophysical research communications* 1988; 151:40-7. 10725
10. Dice JF, Klionsky DJ. Artophagy, the art of autophagy-macrophagy. *Autophagy* 2010; 6. 10730
11. Lucocq JM, Hacker C. Cutting a fine figure: On the use of thin sections in electron microscopy to quantify autophagy. *Autophagy* 2013; 9:1443-8. 10735
12. Kovács J, Fellingner E, Karpati AP, Kovács AL, Laszlo L, Réz G. Morphometric evaluation of the turnover of autophagic vacuoles after treatment with Triton X-100 and vinblastine in murine pancreatic acinar and seminal vesicle epithelial cells. *Virchows Arch B Cell Pathol Incl Mol Pathol* 1987; 53:183-90. 10740
13. Kovács J, Fellingner E, Karpati PA, Kovács AL, Laszlo L. The turnover of autophagic vacuoles: evaluation by quantitative electron microscopy. *Biomed Biochim Acta* 1986; 45:1543-7. 10745
14. Kovács J, Laszlo L, Kovács AL. Regression of autophagic vacuoles in pancreatic acinar, seminal vesicle epithelial, and liver parenchymal cells: a comparative morphometric study of the effect of vinblastine and leupeptin followed by cycloheximide treatment. *Experimental cell research* 1988; 174:244-51. 10750
15. Chu CT. Autophagic stress in neuronal injury and disease. *J Neuro-pathol Exp Neurol* 2006; 65:423-32. 10755
16. Fass E, Shvets E, Degani I, Hirschberg K, Elazar Z. Microtubules support production of starvation-induced autophagosomes but not their targeting and fusion with lysosomes. *The Journal of biological chemistry* 2006; 281:36303-16. 10760
17. Kovács AL, Reith A, Seglen PO. Accumulation of autophagosomes after inhibition of hepatocytic protein degradation by vinblastine, leupeptin or a lysosomotropic amine. *Experimental cell research* 1982; 137:191-201. 10765
18. Bestebroer J, V'Kovski P, Mauthe M, Reggiori F. Hidden behind autophagy: the unconventional roles of ATG proteins. *Traffic* 2013; 14:1029-41. 10770
19. Luo SM, Ge ZJ, Wang ZW, Jiang ZZ, Wang ZB, Ouyang YC, Hou Y, Schatten H, Sun QY. Unique insights into maternal mitochondrial inheritance in mice. *Proceedings of the National Academy of Sciences of the United States of America* 2013; 110:13038-43. 10775
20. Politi Y, Gal L, Kalifa Y, Ravid L, Elazar Z, Arama E. Paternal mitochondrial destruction after fertilization is mediated by a common endocytic and autophagic pathway in *Drosophila*. *Developmental cell* 2014; 29:305-20. 10780
21. Toth S, Nagy K, Palfia Z, Rez G. Cellular autophagic capacity changes during azaserine-induced tumour progression in the rat pancreas. Up-regulation in all premalignant stages and down-regulation with loss of cycloheximide sensitivity of segregation along with malignant transformation. *Cell and tissue research* 2002; 309:409-16. 10785
22. Loos B, Engelbrecht AM. Cell death: a dynamic response concept. *Autophagy* 2009; 5:590-603. 10790
23. Seglen PO, Gordon PB, Grinde B, Solheim A, Kovacs AL, Poli A. Inhibitors and pathways of hepatocytic protein degradation. *Acta Biol Med Ger* 1981; 40:1587-98. 10795
24. Ktistakis NT, Andrews S, Long J. What is the advantage of a transient precursor in autophagosome biogenesis? *Autophagy* 2011; 7:118-22. 10800
25. Kovács AL, Réz G, Pálfi Z, Kovács J. Autophagy in the epithelial cells of murine seminal vesicle in vitro. Formation of large sheets of nascent isolation membranes, sequestration of the nucleus and inhibition by wortmannin and 3-ethyladenine. *Cell and tissue research* 2000; 302:253-61. 10805
26. Mizushima N, Yoshimori T. How to interpret LC3 immunoblotting. *Autophagy* 2007; 3:542-5. 10810
27. Nishida Y, Arakawa S, Fujitani K, Yamaguchi H, Mizuta T, Kanaseki T, Komatsu M, Otsu K, Tsujimoto Y, Shimizu S. Discovery of Atg5/Atg7-independent alternative macroautophagy. *Nature* 2009; 461:654-8. 10815
28. Kanki T, Kang D, Klionsky DJ. Monitoring mitophagy in yeast: the Om45-GFP processing assay. *Autophagy* 2009; 5:1186-9. 10820
29. Grander D, Kharaziha P, Laane E, Pokrovskaja K, Panaretakis T. Autophagy as the main means of cytotoxicity by glucocorticoids in hematological malignancies. *Autophagy* 2009; 5:1198-200. 10825
30. Welter E, Thumm M, Krick R. Quantification of nonselective bulk autophagy in *S. cerevisiae* using Pgk1-GFP. *Autophagy* 2010; 6:794-7. 10830
31. Raju D, Jones NL. Methods to monitor autophagy in *H. pylori* vacuolating cytotoxin A (VacA)-treated cells. *Autophagy* 2010; 6:138-43. 10835
32. Geng J, Klionsky DJ. Determining Atg protein stoichiometry at the phagophore assembly site by fluorescence microscopy. *Autophagy* 2010; 6:144-7. 10840
33. Swanlund JM, Kregel KC, Oberley TD. Investigating autophagy: quantitative morphometric analysis using electron microscopy. *Autophagy* 2010; 6:270-7. 10845

- 10795 34. Zhang J, Ney PA. Reticulocyte mitophagy: monitoring mitochondrial clearance in a mammalian model. *Autophagy* 2010; 6:405-8.
35. Seglen PO, Brinchmann MF. Purification of autophagosomes from rat hepatocytes. *Autophagy* 2010; 6:542-7.
36. He C, Klionsky DJ. Analyzing autophagy in zebrafish. *Autophagy* 2010; 6.
- 10800 37. Calvo-Garrido J, Carilla-Latorre S, Mesquita A, Escalante R. A proteolytic cleavage assay to monitor autophagy in *Dictyostelium discoideum*. *Autophagy* 2011; 7:1063-8.
38. Xu F, Liu XH, Zhuang FL, Zhu J, Lin FC. Analyzing autophagy in *Magnaporthe oryzae*. *Autophagy* 2011; 7:525-30.
- 10805 39. Klionsky DJ. *Autophagy: Lower Eukaryotes and Non-Mammalian Systems, Part A*. Amsterdam: Academic Press/Elsevier, 2008.
40. Klionsky DJ. *Autophagy in Disease and Clinical Applications, Part C*. Amsterdam: Academic Press/Elsevier, 2008.
41. Klionsky DJ. *Autophagy in Mammalian Systems, Part B*. Amsterdam: Academic Press/Elsevier, 2008.
- 10810 42. Zhu J, Dagda RK, Chu CT. Monitoring mitophagy in neuronal cell cultures. *Methods in molecular biology* 2011; 793:325-39.
43. Klionsky DJ. Protocol URL.
44. Chu CT, Plowey ED, Dagda RK, Hickey RW, Cherra SJ, 3rd, Clark RS. Autophagy in neurite injury and neurodegeneration: in vitro and in vivo models. *Methods Enzymol* 2009; 453:217-49.
- 10815 45. Singh PK, Singh S. Changing shapes of glycogen-autophagy nexus in neurons: perspective from a rare epilepsy. *Front Neurol* 2015; 6:14.
- 10820 46. Kotoulas OB, Kalamidas SA, Kondomerkos DJ. Glycogen autophagy. *Microscopy research and technique* 2004; 64:10-20.
47. Kotoulas OB, Kalamidas SA, Kondomerkos DJ. Glycogen autophagy in glucose homeostasis. *Pathol Res Pract* 2006; 202:631-8.
- 10825 48. Yla-Anttila P, Vihinen H, Jokitalo E, Eskelinen E-L. Monitoring autophagy by electron microscopy in mammalian cells. *Methods in enzymology* 2009; 452:143-64.
49. Eskelinen E-L. Maturation of autophagic vacuoles in mammalian cells. *Autophagy* 2005; 1:1-10.
50. Eskelinen E-L. To be or not to be? Examples of incorrect identification of autophagic compartments in conventional transmission electron microscopy of mammalian cells. *Autophagy* 2008; 4:257-60.
- 10830 51. Eskelinen E-L, Kovacs AL. Double membranes vs. lipid bilayers, and their significance for correct identification of macroautophagic structures. *Autophagy* 2011; 7:931-2.
- 10835 52. Biazik J, Yla-Anttila P, Vihinen H, Jokitalo E, Eskelinen EL. Ultrastructural relationship of the phagophore with surrounding organelles. *Autophagy* 2015; 11:439-51.
53. Eskelinen E-L. Fine structure of the autophagosome. In: Deretic V, ed. *Autophagosome and Phagosome*. Totowa, NJ: Humana Press, 2008:11-28.
- 10840 54. Berg TO, Fengsrud M, Stromhaug PE, Berg T, Seglen PO. Isolation and characterization of rat liver amphisomes. Evidence for fusion of autophagosomes with both early and late endosomes. *The Journal of biological chemistry* 1998; 273:21883-92.
- 10845 55. Eskelinen E-L. Macroautophagy in mammalian cells. In: Saftig P, ed. *Lysosomes*. Georgetown, TX: LandesBioscience/Eurekah.com, 2005.
- 10850 56. Turturici G, Tinnirello R, Sconzo G, Geraci F. Extracellular membrane vesicles as a mechanism of cell-to-cell communication: advantages and disadvantages. *American journal of physiology Cell physiology* 2014; 306:C621-33.
- 10855 57. Yang DS, Lee JH, Nixon RA. Monitoring autophagy in Alzheimer's disease and related neurodegenerative diseases. *Methods in enzymology* 2009; 453:111-44.
58. Yokota S, Himeno M, Kato K. Immunocytochemical localization of acid phosphatase in rat liver. *Cell structure and function* 1989; 14:163-71.
- 10860 59. Boland B, Kumar A, Lee S, Platt FM, Wegiel J, Yu WH, Nixon RA. Autophagy induction and autophagosome clearance in neurons: relationship to autophagic pathology in Alzheimer's disease. *The Journal of neuroscience : the official journal of the Society for Neuroscience* 2008; 28:6926-37.
60. Nixon RA, Wegiel J, Kumar A, Yu WH, Peterhoff C, Cataldo A, Cuervo AM. Extensive involvement of autophagy in Alzheimer disease: an immuno-electron microscopy study. *Journal of neuropathology and experimental neurology* 2005; 64:113-22.
- 10865 61. Lee JH, Yu WH, Kumar A, Lee S, Mohan PS, Peterhoff CM, Wolfe DM, Martinez-Vicente M, Massey AC, Sovak G, et al. Lysosomal proteolysis and autophagy require presenilin 1 and are disrupted by Alzheimer-related PS1 mutations. *Cell* 2010; 141:1146-58.
- 10870 62. Lee JH, McBrayer MK, Wolfe DM, Haslett LJ, Kumar A, Sato Y, Lie PP, Mohan P, Coffey EE, Kompella U, et al. Presenilin 1 Maintains Lysosomal Ca Homeostasis via TRPML1 by Regulating vATPase-Mediated Lysosome Acidification. *Cell reports* 2015.
- 10875 63. Sonati T, Reimann RR, Falsig J, Baral PK, O'Connor T, Hornemann S, Yaganoglu S, Li B, Herrmann US, Wieland B, et al. The toxicity of antiprion antibodies is mediated by the flexible tail of the prion protein. *Nature* 2013; 501:102-6.
64. Luzio JP, Pryor PR, Bright NA. Lysosomes: fusion and function. *Nature reviews Molecular cell biology* 2007; 8:622-32.
- 10880 65. Mizushima N, Yoshimori T, Ohsumi Y. The role of Atg proteins in autophagosome formation. *Annual review of cell and developmental biology* 2011; 27:107-32.
66. Lee S, Sato Y, Nixon RA. Lysosomal proteolysis inhibition selectively disrupts axonal transport of degradative organelles and causes an Alzheimer's-like axonal dystrophy. *The Journal of neuroscience : the official journal of the Society for Neuroscience* 2011; 31:7817-30.
- 10885 67. Rabouille C, Strous GJ, Crapo JD, Geuze HJ, Slot JW. The differential degradation of two cytosolic proteins as a tool to monitor autophagy in hepatocytes by immunocytochemistry. *The Journal of cell biology* 1993; 120:897-908.
- 10890 68. Kovács AL, Pálfi Z, Réz G, Vellai T, Kovács J. Sequestration revisited: integrating traditional electron microscopy, de novo assembly and new results. *Autophagy* 2007; 3:655-62.
69. Gao W, Kang JH, Liao Y, Ding WX, Gambotto AA, Watkins SC, Liu YJ, Stolz DB, Yin XM. Biochemical isolation and characterization of the tubulovesicular LC3-positive autophagosomal compartment. *The Journal of biological chemistry* 2010; 285:1371-83.
- 10900 70. Lajoie P, Guay G, Dennis JW, Nabi IR. The lipid composition of autophagic vacuoles regulates expression of multilamellar bodies. *Journal of cell science* 2005; 118:1991-2003.
71. Mayhew TM. Quantitative immunoelectron microscopy: alternative ways of assessing subcellular patterns of gold labeling. *Methods Mol Biol* 2007; 369:309-29.
- 10905 72. Mayhew TM, Lucocq JM, Griffiths G. Relative labelling index: a novel stereological approach to test for non-random immunogold labelling of organelles and membranes on transmission electron microscopy thin sections. *J Microsc* 2002; 205:153-64.
- 10910 73. Isidoro C, Biagioni F, Giorgi FS, Fulceri F, Paparelli A, Fornai F. The role of autophagy on the survival of dopamine neurons. *Curr Top Med Chem* 2009; 9:869-79.
74. Schmid D, Pypaert M, Münz C. Antigen-loading compartments for major histocompatibility complex class II molecules continuously receive input from autophagosomes. *Immunity* 2007; 26:79-92.
- 10915 75. Subramani S, Malhotra V. Non-autophagic roles of autophagy-related proteins. *EMBO reports* 2013; 14:143-51.
76. Ponpuak M, Mandell MA, Kimura T, Chauhan S, Cleyrat C, Deretic V. Secretory autophagy. *Current opinion in cell biology* 2015; 35:106-16.
- 10920 77. Saito T, Asai K, Sato S, Takano H, Adach A, Sasaki Y, Namimatsu S, Mizuno K. Proof of myocardial autophagy by combining antigen retrieval and the avidin-biotin peroxidase complex method. *International journal of cardiology* 2013; 168:4843-4.
- 10925 78. Kovács J. Regression of autophagic vacuoles in seminal vesicle cells following cycloheximide treatment. *Experimental cell research* 1983; 144:231-4.
79. Réz G, Csak J, Fellingner E, Laszlo L, Kovács AL, Oliva O, Kovács J. Time course of vinblastine-induced autophagocytosis and changes in the endoplasmic reticulum in murine pancreatic acinar cells: a morphometric and biochemical study. *Eur J Cell Biol* 1996; 71:341-50.
- 10930

- 10935 80. Kovács AL, Grinde B, Seglen PO. Inhibition of autophagic vacuole formation and protein degradation by amino acids in isolated hepatocytes. *Experimental cell research* 1981; 133:431-6.
- 10940 81. Mortimore GE, Hutson NJ, Surmacz CA. Quantitative correlation between proteolysis and macro- and microautophagy in mouse hepatocytes during starvation and refeeding. *Proceedings of the National Academy of Sciences of the United States of America* 1983; 80:2179-83.
- 10945 82. Mortimore GE, Lardeux BR, Adams CE. Regulation of microautophagy and basal protein turnover in rat liver. Effects of short-term starvation. *The Journal of biological chemistry* 1988; 263:2506-12.
- 10950 83. Zhu JH, Horbinski C, Guo F, Watkins S, Uchiyama Y, Chu CT. Regulation of autophagy by extracellular signal-regulated protein kinases during 1-methyl-4-phenylpyridinium-induced cell death. *The American journal of pathology* 2007; 170:75-86.
- 10955 84. Bjørkøy G, Lamark T, Brech A, Outzen H, Perander M, Øvervatn A, Stenmark H, Johansen T. p62/SQSTM1 forms protein aggregates degraded by autophagy and has a protective effect on huntingtin-induced cell death. *The Journal of cell biology* 2005; 171:603-14.
- 10960 85. Orvedahl A, Sumpter R, Jr., Xiao G, Ng A, Zou Z, Tang Y, Narimatsu M, Gilpin C, Sun Q, Roth M, et al. Image-based genome-wide siRNA screen identifies selective autophagy factors. *Nature* 2011; 480:113-7.
- 10965 86. Razi M, Tooze SA. Correlative light and electron microscopy. *Methods in enzymology* 2009; 452:261-75.
- 10970 87. Shu X, Lev-Ram V, Deerinck TJ, Qi Y, Ramko EB, Davidson MW, Jin Y, Ellisman MH, Tsien RY. A genetically encoded tag for correlated light and electron microscopy of intact cells, tissues, and organisms. *PLoS biology* 2011; 9:e1001041.
- 10975 88. Castillo K, Rojas-Rivera D, Lisbona F, Caballero B, Nassif M, Court F, Schuck S, Ibar C, Walter P, Sierralta J, et al. BAX inhibitor-1 regulates autophagy by controlling the IRE1 α /JNK branch of the unfolded protein response. *EMBO J* 2011; in press.
- 10980 89. Yla-Anttila P, Vihinen H, Jokitalo E, Eskelinen E-L. 3D tomography reveals connections between the phagophore and endoplasmic reticulum. *Autophagy* 2009; 5:1180-5.
- 10985 90. Hayashi-Nishino M, Fujita N, Noda T, Yamaguchi A, Yoshimori T, Yamamoto A. Electron tomography reveals the endoplasmic reticulum as a membrane source for autophagosome formation. *Autophagy* 2010; 6:301-3.
- 10990 91. Duke EM, Razi M, Weston A, Guttmann P, Werner S, Henzler K, Schneider G, Tooze SA, Collinson LM. Imaging endosomes and autophagosomes in whole mammalian cells using correlative cryo-fluorescence and cryo-soft X-ray microscopy (cryo-CLXM). *Ultra-microscopy* 2014; 143:77-87.
- 10995 92. Massey AC, Kaushik S, Sovak G, Kiffin R, Cuervo AM. Consequences of the selective blockage of chaperone-mediated autophagy. *Proceedings of the National Academy of Sciences of the United States of America* 2006; 103:5805-10.
- 11000 93. Baba M, Osumi M, Ohsumi Y. Analysis of the membrane structures involved in autophagy in yeast by freeze-replica method. *Cell structure and function* 1995; 20:465-71.
94. Rez G, Meldolesi J. Freeze-fracture of drug-induced autophagocytosis in the mouse exocrine pancreas. *Laboratory investigation; a journal of technical methods and pathology* 1980; 43:269-77.
95. Punnonen E-L, Pihakaski K, Mattila K, Lounatmaa K, Hirsimäki P. Intramembrane particles and filipin labelling on the membranes of autophagic vacuoles and lysosomes in mouse liver. *Cell and tissue research* 1989; 258:269-76.
96. Fengsrud M, Erichsen ES, Berg TO, Raiborg C, Seglen PO. Ultrastructural characterization of the delimiting membranes of isolated autophagosomes and amphisomes by freeze-fracture electron microscopy. *Eur J Cell Biol* 2000; 79:871-82.
97. Dickey JS, Gonzalez Y, Aryal B, Mog S, Nakamura AJ, Redon CE, Baxa U, Rosen E, Cheng G, Zielonka J, et al. Mito-tempol and dextrazoxane exhibit cardioprotective and chemotherapeutic effects through specific protein oxidation and autophagy in a syngeneic breast tumor preclinical model. *PloS one* 2013; 8:e70575.
98. Rao VA, Klein SR, Bonar SJ, Zielonka J, Mizuno N, Dickey JS, Keller PW, Joseph J, Kalyanaraman B, Shacter E. The antioxidant transcription factor Nrf2 negatively regulates autophagy and growth arrest induced by the anticancer redox agent mitoquinone. *The Journal of biological chemistry* 2010; 285:34447-59. 11005
99. Klionsky DJ. Autophagy: from phenomenology to molecular understanding in less than a decade. *Nature reviews Molecular cell biology* 2007; 8:931-7. 11010
100. Krick R, M(u)he Y, Prick T, Bredschneider M, Bremer S, Wenzel D, Eskelinen E-L, Thumm M. Piecemeal microautophagy of the nucleus: genetic and morphological traits. *Autophagy* 2009; 5:270-2.
101. Meschini S, Condello M, Calcabrini A, Marra M, Formisano G, Lista P, De Milito A, Federici E, Arancia G. The plant alkaloid voacamine induces apoptosis-independent autophagic cell death on both sensitive and multidrug resistant human osteosarcoma cells. *Autophagy* 2008; 4:1020-33. 11015
102. Proikas-Cezanne T, Robenek H. Freeze-fracture replica immunolabelling reveals human WIPI-1 and WIPI-2 as membrane proteins of autophagosomes. *Journal of cellular and molecular medicine* 2011; 15:2007-10. 11020
103. Kovacs J, Rez G, Kovacs AL, Csak J, Zboray G. Autophagocytosis: freeze-fracture morphology, effects of vinblastine and influence of transcriptional and translational inhibitors. *Acta biologica et medica Germanica* 1982; 41:131-5. 11025
104. Hirsimäki Y, Hirsimäki P, Lounatmaa K. Vinblastine-induced autophagic vacuoles in mouse liver and Ehrlich ascites tumor cells as assessed by freeze-fracture electron microscopy. *Eur J Cell Biol* 1982; 27:298-301. 11030
105. Backues SK, Chen D, Ruan J, Xie Z, Klionsky DJ. Estimating the size and number of autophagic bodies by electron microscopy. *Autophagy* 2014; 10:155-64.
106. Cheong H, Yorimitsu T, Reggiori F, Legakis JE, Wang C-W, Klionsky DJ. Atg17 regulates the magnitude of the autophagic response. *Molecular biology of the cell* 2005; 16:3438-53. 11035
107. Xie Z, Nair U, Klionsky DJ. Atg8 controls phagophore expansion during autophagosome formation. *Molecular biology of the cell* 2008; 19:3290-8.
108. Sigmond T, Feher J, Baksa A, Pasti G, Palfia Z, Takacs-Vellai K, Kovacs J, Vellai T, Kovacs AL. Qualitative and quantitative characterization of autophagy in *Caenorhabditis elegans* by electron microscopy. *Methods in enzymology* 2008; 451:467-91. 11040
109. Kovács AL, Vellai T, Müller F. Autophagy in *Caenorhabditis elegans*. In: Klionsky DJ, ed. *Autophagy*. Georgetown, Texas: Landes Bioscience, 2004:217-23. 11045
110. Weibel ER. *Practical Methods for Biological Morphometry*. Academic Press, New York, 1979.
111. Williams MA. *Quantitative methods in biology: Practical methods in electron microscopy*. Amsterdam, New York, Oxford: North-Holland Publishing Company, 1977. 11050
112. Howard V, Reed MG. *Unbiased stereology; three dimensional measurement in microscopy*. U Bios Scientific Publishers, 1998.
113. Kovacs AL. A simple method to estimate the number of autophagic elements by electron microscopic morphometry in real cellular dimensions. *BioMed research international* 2014; 2014:578698. 11055
114. Xie Z, Nair U, Geng J, Szeffler MB, Rothman ED, Klionsky DJ. Indirect estimation of the area density of Atg8 on the phagophore. *Autophagy* 2009; 5:217-20. 11060
115. Punnonen EL, Reunanen H. Effects of vinblastine, leucine, and histidine, and 3-methyladenine on autophagy in Ehrlich ascites cells. *Exp Mol Pathol* 1990; 52:87-97.
116. Kovacs AL, Laszlo L, Fellinger E, Jakab A, Orosz A, Rez G, Kovacs J. Combined effects of fasting and vinblastine treatment on serum insulin level, the size of autophagic-lysosomal compartment, protein content and lysosomal enzyme activities of liver and exocrine pancreatic cells of the mouse. *Comparative biochemistry and physiology B, Comparative biochemistry* 1989; 94:505-10. 11065
117. Griffiths G. *Fine structure immunocytochemistry Heidelberg, Germany: Springer-Verlag, 1993.* 11070

118. Reyes FC, Chung T, Holding D, Jung R, Vierstra R, Otegui MS. Delivery of prolamins to the protein storage vacuole in maize aleurone cells. *The Plant cell* 2011; 23:769-84.
- 11075 119. Dunn WA, Jr., Cregg JM, Kiel JAKW, van der Klei IJ, Oku M, Sakai Y, Sibirny AA, Stasyk OV, Veenhuis M. Pexophagy: the selective autophagy of peroxisomes. *Autophagy* 2005; 1:75-83.
120. Wang K, Klionsky DJ. Mitochondria removal by autophagy. *Autophagy* 2011; 7:297-300.
- 11080 121. Belanger M, Rodrigues PH, Dunn WA, Jr., Progulsk-Fox A. Autophagy: a highway for *Porphyromonas gingivalis* in endothelial cells. *Autophagy* 2006; 2:165-70.
122. Birmingham CL, Brumell JH. Autophagy recognizes intracellular *Salmonella enterica* serovar Typhimurium in damaged vacuoles. *Autophagy* 2006; 2:156-8.
- 11085 123. Colombo MI, Gutierrez MG, Romano PS. The two faces of autophagy: *Coxiella* and *Mycobacterium*. *Autophagy* 2006; 2:162-4.
124. Ogawa M, Sasakawa C. *Shigella* and autophagy. *Autophagy* 2006; 2:171-4.
- 11090 125. Vergne I, Singh S, Roberts E, Kyei G, Master S, Harris J, de Haro S, Naylor J, Davis A, Delgado M, et al. Autophagy in immune defense against *Mycobacterium tuberculosis*. *Autophagy* 2006; 2:175-8.
126. Yoshimori T. Autophagy vs. Group A Streptococcus. *Autophagy* 2006; 2:154-5.
- 11095 127. Gorbunov NV, McDaniel DP, Zhai M, Liao PJ, Garrison BR, Kiang JG. Autophagy and mitochondrial remodelling in mouse mesenchymal stromal cells challenged with *Staphylococcus epidermidis*. *Journal of cellular and molecular medicine* 2015; 19:1133-50.
128. Lynch-Day MA, Klionsky DJ. The Cvt pathway as a model for selective autophagy. *FEBS letters* 2010; 584:1359-66.
- 11100 129. Birmingham CL, Canadien V, Gouin E, Troy EB, Yoshimori T, Cossart P, Higgins DE, Brumell JH. *Listeria monocytogenes* evades killing by autophagy during colonization of host cells. *Autophagy* 2007; 3:442-51.
- 11105 130. Klionsky DJ. Protein transport from the cytoplasm into the vacuole. *J Membr Biol* 1997; 157:105-15.
131. Baba M, Osumi M, Scott SV, Klionsky DJ, Ohsumi Y. Two distinct pathways for targeting proteins from the cytoplasm to the vacuole/lysosome. *The Journal of cell biology* 1997; 139:1687-95.
- 11110 132. Dini L, Pagliara P, Carla EC. Phagocytosis of apoptotic cells by liver: a morphological study. *Microscopy research and technique* 2002; 57:530-40.
133. Kroemer G, El-Deiry WS, Golstein P, Peter ME, Vaux D, Vandenaabee P, Zhivotovskiy B, Blagosklonny MV, Malorni W, Knight RA, et al. Classification of cell death: recommendations of the Nomenclature Committee on Cell Death. *Cell death and differentiation* 2005; 12:1463-7.
- 11115 134. Rez G, Palfia Z, Feller E. Occurrence and inhibition by cycloheximide of apoptosis in vinblastine-treated murine pancreas. A role for autophagy? *Acta biologica Hungarica* 1991; 42:133-40.
- 11120 135. Nagy P, Varga A, Kovács AL, Takáts S, Juhász G. How and why to study autophagy in *Drosophila*: It's more than just a garbage chute. *Methods* 2015; 75:151-61.
136. Giammarioli AM, Gambardella L, Barbati C, Pietraforte D, Tinari A, Alberton M, Gnessi L, Griffin RJ, Minetti M, Malorni W. Differential effects of the glycolysis inhibitor 2-deoxy-D-glucose on the activity of pro-apoptotic agents in metastatic melanoma cells, and induction of a cytoprotective autophagic response. *International journal of cancer Journal international du cancer* 2011; in press.
- 11130 137. Sou YS, Tanida I, Komatsu M, Ueno T, Kominami E. Phosphatidylserine in addition to phosphatidylethanolamine is an in vitro target of the mammalian Atg8 modifiers, LC3, GABARAP, and GATE-16. *The Journal of biological chemistry* 2006; 281:3017-24.
- 11135 138. Le Grand JN, Chakrama FZ, Seguin-Py S, Fraichard A, Delage-Mourroux R, Jouvenot M, Boyer-Guittaut M. GABARAP1 (GEC1): Original or copycat? *Autophagy* 2011; 7:1098-107.
139. Hemelaar J, Lelyveld VS, Kessler BM, Ploegh HL. A single protease, Apg4B, is specific for the autophagy-related ubiquitin-like proteins GATE-16, MAP1-LC3, GABARAP, and Apg8L. *The Journal of biological chemistry* 2003; 278:51841-50.
140. Tanida I, Sou YS, Ezaki J, Minematsu-Ikeguchi N, Ueno T, Kominami E. HsAtg4B/HsApg4B/autophagin-1 cleaves the carboxyl termini of three human Atg8 homologues and delipidates microtubule-associated protein light chain 3- and GABAA receptor-associated protein-phospholipid conjugates. *The Journal of biological chemistry* 2004; 279:36268-76.
- 11145 141. Kabeya Y, Mizushima N, Yamamoto A, Oshitani-Okamoto S, Ohsumi Y, Yoshimori T. LC3, GABARAP and GATE16 localize to autophagosomal membrane depending on form-II formation. *Journal of cell science* 2004; 117:2805-12.
- 11150 142. Weidberg H, Shvets E, Shpilka T, Shimron F, Shinder V, Elazar Z. LC3 and GATE-16/GABARAP subfamilies are both essential yet act differently in autophagosome biogenesis. *The EMBO journal* 2010; 29:1792-802.
143. Szalai P, Hagen LK, Saetre F, Luhr M, Sponheim M, Overbye A, Mills IG, Seglen PO, Engedal N. Autophagic bulk sequestration of cytosolic cargo is independent of LC3, but requires GABARAPs. *Experimental cell research* 2015; 333:21-38.
- 11155 144. Sugawara K, Suzuki NN, Fujioka Y, Mizushima N, Ohsumi Y, Inagaki F. The crystal structure of microtubule-associated protein light chain 3, a mammalian homologue of *Saccharomyces cerevisiae* Atg8. *Genes to cells : devoted to molecular & cellular mechanisms* 2004; 9:611-8.
145. Chu CT, Ji J, Dagda RK, Jiang JF, Tyurina YY, Kapralov AA, Tyurin VA, Yanamala N, Shrivastava IH, Mohammadyani D, et al. Cardiolipin externalization to the outer mitochondrial membrane acts as an elimination signal for mitophagy in neuronal cells. *Nature cell biology* 2013; 15:1197-205.
- 11160 146. Lystad AH, Ichimura Y, Takagi K, Yang Y, Pankiv S, Kanegae Y, Kageyama S, Suzuki M, Saito I, Mizushima T, et al. Structural determinants in GABARAP required for the selective binding and recruitment of ALFY to LC3B-positive structures. *EMBO reports* 2014; 15:557-65.
147. von Muhlinen N, Akutsu M, Ravenhill BJ, Foeglein A, Bloor S, Rutherford TJ, Freund SM, Komander D, Randow F. LC3C, bound selectively by a noncanonical LIR motif in NDP52, is required for antibacterial autophagy. *Molecular cell* 2012; 48:329-42.
- 11170 148. Huang W-P, Scott SV, Kim J, Klionsky DJ. The itinerary of a vesicle component, Aut7p/Cvt5p, terminates in the yeast vacuole via the autophagy/Cvt pathways. *The Journal of biological chemistry* 2000; 275:5845-51.
149. Cai Q, Lu L, Tian J-H, Zhu Y-B, Qiao H, Sheng Z-H. Snapin-regulated late endosomal transport is critical for efficient autophagy-lysosomal function in neurons. *Neuron* 2010; 68:73-86.
- 11175 150. Castino R, Fiorentino I, Cagnin M, Giovia A, Isidoro C. Chelation of lysosomal iron protects dopaminergic SH-SY5Y neuroblastoma cells from hydrogen peroxide toxicity by precluding autophagy and Akt dephosphorylation. *Toxicological sciences : an official journal of the Society of Toxicology* 2011:523-41.
- 11180 151. Michiorri S, Gelmetti V, Giarda E, Lombardi F, Romano F, Marongiu R, Nerini-Molteni S, Sale P, Vago R, Arena G, et al. The Parkinson-associated protein PINK1 interacts with Beclin1 and promotes autophagy. *Cell death and differentiation* 2010; 17:962-74.
152. Yang DS, Stavrides P, Mohan PS, Kaushik S, Kumar A, Ohno M, Schmidt SD, Wesson D, Bandyopadhyay U, Jiang Y, et al. Reversal of autophagy dysfunction in the TgCRND8 mouse model of Alzheimer's disease ameliorates amyloid pathologies and memory deficits. *Brain : a journal of neurology* 2011; 134:258-77.
- 11190 153. Mizushima N, Yamamoto A, Matsui M, Yoshimori T, Ohsumi Y. In vivo analysis of autophagy in response to nutrient starvation using transgenic mice expressing a fluorescent autophagosome marker. *Molecular biology of the cell* 2004; 15:1101-11.
- 11195 154. Padman BS, Bach M, Lucarelli G, Prescott M, Ramm G. The protonophore CCCP interferes with lysosomal degradation of autophagic cargo in yeast and mammalian cells. *Autophagy* 2013; 9:1862-75.
- 11200 155. Jahreis L, Menzies FM, Rubinsztein DC. The itinerary of autophagosomes: from peripheral formation to kiss-and-run fusion with lysosomes. *Traffic* 2008; 9:574-87.

- 11210 156. Klionsky DJ, Elazar Z, Seglen PO, Rubinsztein DC. Does bafilomycin A1 block the fusion of autophagosomes with lysosomes? *Autophagy* 2008; 4:849-950.
157. Yamamoto A, Tagawa Y, Yoshimori T, Moriyama Y, Masaki R, Tashiro Y. Bafilomycin A1 prevents maturation of autophagic vacuoles by inhibiting fusion between autophagosomes and lysosomes in rat hepatoma cell line, H-4-II-E cells. *Cell structure and function* 1998; 23:33-42.
- 11215 158. Ahlberg J, Berkenstam A, Henell F, Glaumann H. Degradation of short and long lived proteins in isolated rat liver lysosomes. Effects of pH, temperature, and proteolytic inhibitors. *The Journal of biological chemistry* 1985; 260:5847-54.
- 11220 159. Yoon YH, Cho KS, Hwang JJ, Lee SJ, Choi JA, Koh JY. Induction of lysosomal dilatation, arrested autophagy, and cell death by chloroquine in cultured ARPE-19 cells. *Invest Ophthalmol Vis Sci* 2010; 51:6030-7.
- 11225 160. Thomas G, Hall MN. TOR signalling and control of cell growth. *Current opinion in cell biology* 1997; 9:782-7.
161. Juhasz G. Interpretation of bafilomycin, pH neutralizing or protease inhibitor treatments in autophagic flux experiments: novel considerations. *Autophagy* 2012; 8:1875-6.
- 11230 162. Li M, Khambu B, Zhang H, Kang JH, Chen X, Chen D, Vollmer L, Liu PQ, Vogt A, Yin XM. Suppression of lysosome function induces autophagy via a feedback down-regulation of MTOR complex 1 (MTORC1) activity. *The Journal of biological chemistry* 2013; 288:35769-80.
- 11235 163. Seglen PO, Grinde B, Solheim AE. Inhibition of the lysosomal pathway of protein degradation in isolated rat hepatocytes by ammonia, methylamine, chloroquine and leupeptin. *European journal of biochemistry / FEBS* 1979; 95:215-25.
- 11240 164. Yoshimori T, Yamamoto A, Moriyama Y, Futai M, Tashiro Y. Bafilomycin A1, a specific inhibitor of vacuolar-type H(+)-ATPase, inhibits acidification and protein degradation in lysosomes of cultured cells. *The Journal of biological chemistry* 1991; 266:17707-12.
- 11245 165. McLeland CB, Rodriguez J, Stern ST. Autophagy monitoring assay: qualitative analysis of MAP LC3-I to II conversion by immunoblot. *Methods in molecular biology* 2011; 697:199-206.
166. Chakrama FZ, Seguin-Py S, Le Grand JN, Fraichard A, Delage-Mourroux R, Despouy G, Perez V, Jouvenot M, Boyer-Guittaut M. GABARAP1 (GEC1) associates with autophagic vesicles. *Autophagy* 2010; 6:495-505.
- 11250 167. Maynard S, Ghosh R, Wu Y, Yan S, Miyake T, Gagliardi M, Rethoret K, Bedard PA. GABARAP is a determinant of apoptosis in growth-arrested chicken embryo fibroblasts. *J Cell Physiol* 2015; 230:1475-88.
- 11255 168. Kim J, Huang W-P, Klionsky DJ. Membrane recruitment of Atg7p in the autophagy and cytoplasm to vacuole targeting pathways requires Atg1p, Atg2p, and the autophagy conjugation complex. *The Journal of cell biology* 2001; 152:51-64.
- 11260 169. Shu CW, Drag M, Bekes M, Zhai D, Salvesen GS, Reed JC. Synthetic substrates for measuring activity of autophagy proteases: autophagins (Atg4). *Autophagy* 2010; 6:936-47.
170. Li M, Chen X, Ye Q-Z, Vogt A, Yin X-M. A High-throughput FRET-based Assay for Determination of Atg4 Activity. *Autophagy* 2012; 8:in press.
- 11265 171. Ketteler R, Seed B. Quantitation of autophagy by luciferase release assay. *Autophagy* 2008; 4:801-6.
172. Li M, Hou Y, Wang J, Chen X, Shao ZM, Yin X-M. Kinetics comparisons of mammalian Atg4 homologues indicate selective preferences toward diverse Atg8 substrates. *The Journal of biological chemistry* 2011; 286:7327-38.
- 11270 173. Klionsky DJ. For the last time, it is GFP-Atg8, not Atg8-GFP (and the same goes for LC3). *Autophagy* 2011; 7:1093-4.
174. Tanida I, Minematsu-Ikeguchi N, Ueno T, Kominami E. Lysosomal turnover, but not a cellular level, of endogenous LC3 is a marker for autophagy. *Autophagy* 2005; 1:84-91.
- 11275 175. Castino R, Lazzeri G, Lenzi P, Bellio N, Follo C, Ferrucci M, Fornai F, Isidoro C. Suppression of autophagy precipitates neuronal cell death following low doses of methamphetamine. *Journal of neurochemistry* 2008; 106:1426-39.
176. Matsui Y, Takagi H, Qu X, Abdellatif M, Sakoda H, Asano T, Levine B, Sadoshima J. Distinct roles of autophagy in the heart during ischemia and reperfusion: roles of AMP-activated protein kinase and Beclin 1 in mediating autophagy. *Circ Res* 2007; 100:914-22.
- 11280 177. Suzuki K, Kirisako T, Kamada Y, Mizushima N, Noda T, Ohsumi Y. The pre-autophagosomal structure organized by concerted functions of APG genes is essential for autophagosome formation. *The EMBO journal* 2001; 20:5971-81.
- 11285 178. Hanson HH, Kang S, Fernandez-Monreal M, Oung T, Yildirim M, Lee R, Suyama K, Hazan RB, Phillips GR. LC3-dependent intracellular membrane tubules induced by gamma-protocadherins A3 and B2: a role for intraluminal interactions. *The Journal of biological chemistry* 2010; 285:20982-92.
179. Florey O, Kim SE, Sandoval CP, Haynes CM, Overholtzer M. Autophagy machinery mediates macroendocytic processing and entotic cell death by targeting single membranes. *Nature cell biology* 2011; 13:1335-43.
- 11290 180. Martinez J, Almendinger J, Oberst A, Ness R, Dillon CP, Fitzgerald P, Hengartner MO, Green DR. Microtubule-associated protein 1 light chain 3 alpha (LC3)-associated phagocytosis is required for the efficient clearance of dead cells. *Proceedings of the National Academy of Sciences of the United States of America* 2011; 108:17396-401.
- 11295 181. Choi J, Park S, Biering SB, Selleck E, Liu CY, Zhang X, Fujita N, Saitoh T, Akira S, Yoshimori T, et al. The parasitophorous vacuole membrane of *Toxoplasma gondii* is targeted for disruption by ubiquitin-like conjugation systems of autophagy. *Immunity* 2014; 40:924-35.
182. Sanjuan MA, Dillon CP, Tait SW, Moshiah S, Dorsey F, Connell S, Komatsu M, Tanaka K, Cleveland JL, Withoff S, et al. Toll-like receptor signalling in macrophages links the autophagy pathway to phagocytosis. *Nature* 2007; 450:1253-7.
- 11300 183. Sanjuan MA, Milasta S, Green DR. Toll-like receptor signaling in the lysosomal pathways. *Immunological reviews* 2009; 227:203-20.
- 11305 184. Ushio H, Ueno T, Kojima Y, Komatsu M, Tanaka S, Yamamoto A, Ichimura Y, Ezaki J, Nishida K, Komazawa-Sakon S, et al. Crucial role for autophagy in degranulation of mast cells. *The Journal of allergy and clinical immunology* 2011; 127:1267-76 e6.
185. Ishibashi K, Uemura T, Waguri S, Fukuda M. Atg16L1, an essential factor for canonical autophagy, participates in hormone secretion from PC12 cells independently of autophagic activity. *Molecular biology of the cell* 2012; 23:3193-202.
- 11310 186. DeSelm CJ, Miller BC, Zou W, Beatty WL, van Meel E, Takahata Y, Klumperman J, Tooze SA, Teitelbaum SL, Virgin HW. Autophagy proteins regulate the secretory component of osteoclastic bone resorption. *Developmental cell* 2011; 21:966-74.
- 11315 187. Patel KK, Miyoshi H, Beatty WL, Head RD, Malvin NP, Cadwell K, Guan JL, Saitoh T, Akira S, Seglen PO, et al. Autophagy proteins control goblet cell function by potentiating reactive oxygen species production. *The EMBO journal* 2013; 32:3130-44.
- 11320 188. Dupont N, Lacas-Gervais S, Bertout J, Paz I, Freche B, Van Nhieu GT, van der Goot FG, Sansonetti PJ, Lafont F. Shigella phagocytic vacuolar membrane remnants participate in the cellular response to pathogen invasion and are regulated by autophagy. *Cell host & microbe* 2009; 6:137-49.
- 11325 189. Cottam EM, Maier HJ, Manifava M, Vaux LC, Chandra-Schoenfelder P, Gerner W, Britton P, Ktistakis NT, Wileman T. Coronavirus nsp6 proteins generate autophagosomes from the endoplasmic reticulum via an omegasome intermediate. *Autophagy* 2011; 7:1335-47.
- 11330 190. Reggiori F, Monastyrska I, Verheije MH, Cali T, Ulasli M, Bianchi S, Bernasconi R, de Haan CA, Molinari M. Coronaviruses Hijack the LC3-I-positive EDEMosomes, ER-derived vesicles exporting short-lived ERAD regulators, for replication. *Cell host & microbe* 2010; 7:500-8.
- 11335 191. Sharma M, Bhattacharyya S, Nain M, Kaur M, Sood V, Gupta V, Khasa R, Abdin MZ, Vrati S, Kalia M. Japanese encephalitis virus replication is negatively regulated by autophagy and occurs on LC3-I- and EDEM1-containing membranes. *Autophagy* 2014; 10:1637-51.

- 11350 192. English L, Chemali M, Duron J, Rondeau C, Laplante A, Gingras D, Alexander D, Leib D, Norbury C, Lippe R, et al. Autophagy enhances the presentation of endogenous viral antigens on MHC class I molecules during HSV-1 infection. *Nature immunology* 2009; 10:480-7.
- 11355 193. Beale R, Wise H, Stuart A, Ravenhill BJ, Digard P, Randow F. A LC3-interacting motif in the influenza A virus M2 protein is required to subvert autophagy and maintain virion stability. *Cell host & microbe* 2014; 15:239-47.
- 11360 194. Kemball CC, Alirezaei M, Flynn CT, Wood MR, Harkins S, Kiosses WB, Whitton JL. Coxsackievirus infection induces autophagy-like vesicles and megaphagosomes in pancreatic acinar cells in vivo. *Journal of virology* 2010; 84:12110-24.
- 11365 195. Alirezaei M, Flynn CT, Wood MR, Whitton JL. Pancreatic acinar cell-specific autophagy disruption reduces coxsackievirus replication and pathogenesis in vivo. *Cell host & microbe* 2012; 11:298-305.
196. Plowey ED, Cherra SJ, 3rd, Liu YJ, Chu CT. Role of autophagy in G2019S-LRRK2-associated neurite shortening in differentiated SH-SY5Y cells. *Journal of neurochemistry* 2008; 105:1048-56.
- 11370 197. Nicotra G, Mercalli F, Peracchio C, Castino R, Follo C, Valente G, Isidoro C. Autophagy-active beclin-1 correlates with favourable clinical outcome in non-Hodgkin lymphomas. *Modern pathology : an official journal of the United States and Canadian Academy of Pathology, Inc* 2010; 23:937-50.
- 11375 198. Tanida I, Ueno T, Kominami E. LC3 and autophagy. *Methods in Molecular Biology* 2008; 445:77-88.
199. Gros F, Arnold J, Page N, Decossas M, Korganow AS, Martin T, Muller S. Macroautophagy is deregulated in murine and human lupus T lymphocytes. *Autophagy* 2012; 8:1113-23.
- 11380 200. Welinder C, Ekblad L. Coomassie staining as loading control in Western blot analysis. *Journal of proteome research* 2011; 10:1416-9.
201. Colella AD, Chegenii N, Tea MN, Gibbins IL, Williams KA, Chat-away TK. Comparison of Stain-Free gels with traditional immunoblot loading control methodology. *Analytical biochemistry* 2012; 430:108-10.
- 11385 202. Ghosh R, Gilda JE, Gomes AV. The necessity of and strategies for improving confidence in the accuracy of western blots. *Expert Rev Proteomics* 2014; 11:549-60.
- 11390 203. Yan L, Vatner DE, Kim SJ, Ge H, Masarekar M, Massover WH, Yang G, Matsui Y, Sadoshima J, Vatner SF. Autophagy in chronically ischemic myocardium. *Proceedings of the National Academy of Sciences of the United States of America* 2005; 102:13807-12.
- 11395 204. Russ DW, Boyd IM, McCoy KM, McCorkle KW. Muscle-specificity of age-related changes in markers of autophagy and sphingolipid metabolism. *Biogerontology* 2015.
205. Russ DW, Krause J, Wills A, Arreguin R. "SR stress" in mixed hindlimb muscles of aging male rats. *Biogerontology* 2012; 13:547-55.
- 11400 206. He H, Dang Y, Dai F, Guo Z, Wu J, She X, Pei Y, Chen Y, Ling W, Wu C, et al. Post-translational modifications of three members of the human MAP1LC3 family and detection of a novel type of modification for MAP1LC3B. *The Journal of biological chemistry* 2003; 278:29278-87.
- 11405 207. Shpilka T, Weidberg H, Pietrokovski S, Elazar Z. Atg8: an autophagy-related ubiquitin-like protein family. *Genome biology* 2011; 12:226.
208. Zois CE, Koukourakis MI. Radiation-induced autophagy in normal and cancer cells: towards novel cytoprotection and radio-sensitization policies? *Autophagy* 2009; 5:442-50.
- 11410 209. Xin Y, Yu L, Chen Z, Zheng L, Fu Q, Jiang J, Zhang P, Gong R, Zhao S. Cloning, expression patterns, and chromosome localization of three human and two mouse homologues of GABA(A) receptor-associated protein. *Genomics* 2001; 74:408-13.
- 11415 210. Novak I, Kirkin V, McEwan DG, Zhang J, Wild P, Rozenknop A, Rogov V, Lohr F, Popovic D, Occhipinti A, et al. Nix is a selective autophagy receptor for mitochondrial clearance. *EMBO reports* 2010; 11:45-51.
211. Schwarten M, Mohrluder J, Ma P, Stoldt M, Thielmann Y, Stangler T, Hersch N, Hoffmann B, Merkel R, Willbold D. Nix directly binds to GABARAP: a possible crosstalk between apoptosis and autophagy. *Autophagy* 2009; 5:690-8.
212. Gassmann M, Grenacher B, Rohde B, Vogel J. Quantifying Western blots: pitfalls of densitometry. *Electrophoresis* 2009; 30:1845-55.
- 11425 213. Kirisako T, Ichimura Y, Okada H, Kabeya Y, Mizushima N, Yoshimori T, Ohsumi M, Takao T, Noda T, Ohsumi Y. The reversible modification regulates the membrane-binding state of Apg8/Aut7 essential for autophagy and the cytoplasm to vacuole targeting pathway. *The Journal of cell biology* 2000; 151:263-76.
- 11430 214. Chung T, Phillips AR, Vierstra RD. ATG8 lipidation and ATG8-mediated autophagy in Arabidopsis require ATG12 expressed from the differentially controlled ATG12A AND ATG12B loci. *The Plant journal : for cell and molecular biology* 2010; 62:483-93.
215. Chung T, Suttangkakul A, Vierstra RD. The ATG autophagic conjugation system in maize: ATG transcripts and abundance of the ATG8-lipid adduct are regulated by development and nutrient availability. *Plant physiology* 2009; 149:220-34.
216. Engedal N, Torgersen ML, Guldvik IJ, Barfeld SJ, Bakula D, Saetre F, Hagen LK, Patterson JB, Proikas-Cezanne T, Seglen PO, et al. Modulation of intracellular calcium homeostasis blocks autophagosome formation. *Autophagy* 2013; 9:1475-90.
217. Kovsan J, Bluhner M, Tarnowski T, Kloting N, Kirshtein B, Madar L, Shai I, Golan R, Harman-Boehm I, Schon MR, et al. Altered autophagy in human adipose tissues in obesity. *The Journal of clinical endocrinology and metabolism* 2011; 96:E268-77.
218. Gao Z, Gammoh N, Wong PM, Erdjument-Bromage H, Tempst P, Jiang X. Processing of autophagic protein LC3 by the 20S proteasome. *Autophagy* 2010; 6:126-37.
219. King JS, Veltman DM, Insall RH. The induction of autophagy by mechanical stress. *Autophagy* 2011; 7:1490-9.
220. Roberts R, Al-Jamal WT, Whelband M, Thomas P, Jefferson M, van den Bossche J, Powell PP, Kostarelou K, Wileman T. Autophagy and formation of tubulovesicular autophagosomes provide a barrier against nonviral gene delivery. *Autophagy* 2013; 9:667-82.
221. Schmidt RS, Butikofer P. Autophagy in *Trypanosoma brucei*: amino acid requirement and regulation during different growth phases. *PloS one* 2014; 9:e93875.
222. Bernard M, Dieude M, Yang B, Hamelin K, Underwood K, Hebert MJ. Autophagy fosters myofibroblast differentiation through MTORC2 activation and downstream upregulation of CTGF. *Autophagy* 2014:0.
223. Saetre F, Hagen LK, Engedal N, Seglen PO. Novel steps in the autophagic-lysosomal pathway. *The FEBS journal* 2015; 282:2202-14.
224. Ju JS, Varadhachary AS, Miller SE, Weihl CC. Quantitation of "autophagic flux" in mature skeletal muscle. *Autophagy* 2010; 6:929-35.
225. Degtyarev M, De Maziere A, Orr C, Lin J, Lee BB, Tien JY, Prior WW, van Dijk S, Wu H, Gray DC, et al. Akt inhibition promotes autophagy and sensitizes PTEN-null tumors to lysosomotropic agents. *The Journal of cell biology* 2008; 183:101-16.
226. Mauvezin C, Nagy P, Juhasz G, Neufeld TP. Autophagosome-lysosome fusion is independent of V-ATPase-mediated acidification. *Nature communications* 2015; 6:7007.
227. Xie R, Nguyen S, McKeenan WL, Liu L. Acetylated microtubules are required for fusion of autophagosomes with lysosomes. *BMC cell biology* 2010; 11:89.
228. Gonzalez-Polo RA, Boya P, Pauleau AL, Jalil A, Larochette N, Souquere S, Eskelinen EL, Pierron G, Saffig P, Kroemer G. The apoptosis/autophagy paradox: autophagic vacuolization before apoptotic death. *Journal of cell science* 2005; 118:3091-102.
229. Cuervo AM, Stefanis L, Fredenburg R, Lansbury PT, Sulzer D. Impaired degradation of mutant {alpha}-synuclein by chaperone-mediated autophagy. *Science* 2004; 305:1292-5.
- 11485 230. Trinchieri NF, Follo C, Nicotra G, Peracchio C, Castino R, Isidoro C. Resveratrol-induced apoptosis depends on the lipid kinase activity of Vps34 and on the formation of autophagolysosomes. *Carcinogenesis* 2008; 29:381-9.

- 11490 231. Rubinsztein DC, Cuervo AM, Ravikumar B, Sarkar S, Korolchuk V, Kaushik S, Klionsky DJ. In search of an "autophagometer". *Autophagy* 2009; 5:585-9.
232. Sarkar S, Ravikumar B, Rubinsztein DC. Autophagic clearance of aggregate-prone proteins associated with neurodegeneration. *Methods in enzymology* 2009; 453:83-110.
- 11495 233. Sarkar S, Korolchuk V, Renna M, Winslow A, Rubinsztein DC. Methodological considerations for assessing autophagy modulators: a study with calcium phosphate precipitates. *Autophagy* 2009; 5:307-13.
- 11500 234. Martins WK, Severino D, Souza C, Stolf BS, Baptista MS. Rapid screening of potential autophagic inductor agents using mammalian cell lines. *Biotechnol J* 2013; 8:730-7.
235. Martins WK, Costa ET, Cruz MC, Stolf BS, Miotto R, Cordeiro RM, Baptista MS. Parallel damage in mitochondrial and lysosomal compartments promotes efficient cell death with autophagy: The case of the pentacyclic triterpenoids. *Scientific reports* 2015; 5:12425.
- 11505 236. Shintani T, Klionsky DJ. Cargo proteins facilitate the formation of transport vesicles in the cytoplasm to vacuole targeting pathway. *The Journal of biological chemistry* 2004; 279:29889-94.
- 11510 237. Karim MR, Kanazawa T, Daigaku Y, Fujimura S, Miotto G, Kadowaki M. Cytosolic LC3 ratio as a sensitive index of macroautophagy in isolated rat hepatocytes and H4-II-E cells. *Autophagy* 2007; 3:553-60.
238. Kim CH, Kim KH, Yoo YM. Melatonin protects against apoptotic and autophagic cell death in C2C12 murine myoblast cells. *Journal of pineal research* 2011; 50:241-9.
- 11515 239. Karim MR, Kanazawa T, Daigaku Y, Fujimura S, Miotto G, Kadowaki M. Cytosolic LC3 ratio as a sensitive index of macroautophagy in isolated rat hepatocytes and H4-II-E cells. *Autophagy* 2007; 3:in press.
- 11520 240. Tsvetkov AS, Arrasate M, Barmada S, Ando DM, Sharma P, Shaby BA, Finkbeiner S. Proteostasis of polyglutamine varies among neurons and predicts neurodegeneration. *Nature chemical biology* 2013; 9:586-92.
- 11525 241. Loos B, du Toit A, Hofmeyr JH. Defining and measuring autophagosome flux-concept and reality. *Autophagy* 2014:0.
242. Farkas T, Hoyer-Hansen M, Jaattela M. Identification of novel autophagy regulators by a luciferase-based assay for the kinetics of autophagic flux. *Autophagy* 2009; 5:1018-25.
- 11530 243. Frankel LB, Wen J, Lees M, Hoyer-Hansen M, Farkas T, Krogh A, Jaattela M, Lund AH. microRNA-101 is a potent inhibitor of autophagy. *The EMBO journal* 2011:4628-41.
244. Farkas T, Daugaard M, Jaattela M. Identification of small molecule inhibitors of phosphatidylinositol 3-kinase and autophagy. *The Journal of biological chemistry* 2011; in press:38904-12.
- 11535 245. Szyniarowski P, Corcelle-Termeau E, Farkas T, Hoyer-Hansen M, Nylandsted J, Kallunki T, Jaattela M. A comprehensive siRNA screen for kinases that suppress macroautophagy in optimal growth conditions. *Autophagy* 2011; 7:892-903.
- 11540 246. Nguyen HT, Dalmaso G, Müller S, Carriere J, Seibold F, Darfeuille-Michaud A. Crohn's disease-associated adherent invasive *Escherichia coli* modulate levels of microRNAs in intestinal epithelial cells to reduce autophagy. *Gastroenterology* 2014; 146:508-19.
247. Frankel LB, Di Malta C, Wen J, Eskelinen EL, Ballabio A, Lund AH. A non-conserved miRNA regulates lysosomal function and impacts on a human lysosomal storage disorder. *Nature communications* 2014; 5:5840.
- 11545 248. Frankel LB, Lund AH. MicroRNA regulation of autophagy. *Carcinogenesis* 2012; 33:2018-25.
- 11550 249. Iwata J, Ezaki J, Komatsu M, Yokota S, Ueno T, Tanida I, Chiba T, Tanaka K, Kominami E. Excess peroxisomes are degraded by autophagic machinery in mammals. *The Journal of biological chemistry* 2006; 281:4035-41.
250. Narendra D, Tanaka A, Suen DF, Youle RJ. Parkin is recruited selectively to impaired mitochondria and promotes their autophagy. *The Journal of cell biology* 2008; 183:795-803.
- 11555 251. Nogalska A, Terracciano C, D'Agostino C, King Engel W, Askanas V. p62/SQSTM1 is overexpressed and prominently accumulated in inclusions of sporadic inclusion-body myositis muscle fibers, and can help differentiating it from polymyositis and dermatomyositis. *Acta neuropathologica* 2009; 118:407-13.
252. Chahory S, Keller N, Martin E, Omri B, Crisanti P, Torriglia A. Light induced retinal degeneration activates a caspase-independent pathway involving cathepsin D. *Neurochemistry international* 2010; 57:278-87.
- 11565 253. Padron-Barthe L, Courta J, Lepretre C, Nagbou A, Torriglia A. Leukocyte Elastase Inhibitor, the precursor of L-DNase II, inhibits apoptosis by interfering with caspase-8 activation. *Biochimica et biophysica acta* 2008; 1783:1755-66.
254. Gutierrez MG, Saka HA, Chinen I, Zoppino FC, Yoshimori T, Bocco JL, Colombo MI. Protective role of autophagy against *Vibrio cholerae* cytotoxicity, a pore-forming toxin from *V. cholerae*. *Proceedings of the National Academy of Sciences of the United States of America* 2007; 104:1829-34.
255. Hosokawa N, Hara Y, Mizushima N. Generation of cell lines with tetracycline-regulated autophagy and a role for autophagy in controlling cell size. *FEBS letters* 2006; 580:2623-9.
256. Suttangkakul A, Li F, Chung T, Vierstra RD. The ATG1/13 protein kinase complex is both a regulator and a substrate of autophagic recycling in Arabidopsis. *The Plant cell* 2011; 23:3761-79.
- 11580 257. Ni HM, Bockus A, Wozniak AL, Jones K, Weinman S, Yin XM, Ding WX. Dissecting the dynamic turnover of GFP-LC3 in the autolysosome. *Autophagy* 2011; 7:188-204.
258. Balgi AD, Fonseca BD, Donohue E, Tsang TC, Lajoie P, Proud CG, Nabi IR, Roberge M. Screen for chemical modulators of autophagy reveals novel therapeutic inhibitors of mTORC1 signaling. *PloS one* 2009; 4:e7124.
259. Patterson GH, Lippincott-Schwartz J. Selective photolabeling of proteins using photoactivatable GFP. *Methods* 2004; 32:445-50.
- 11590 260. Hamacher-Brady A, Brady NR, Gottlieb RA. Enhancing macroautophagy protects against ischemia/reperfusion injury in cardiac myocytes. *The Journal of biological chemistry* 2006; 281:29776-87.
261. Noda T, Klionsky DJ. The quantitative Pho8Delta60 assay of non-specific autophagy. *Methods in enzymology* 2008; 451:33-42.
- 11595 262. Klionsky DJ. Monitoring autophagy in yeast: the Pho8Delta60 assay. *Methods in molecular biology* 2007; 390:363-71.
263. Patterson GH, Knobel SM, Sharif WD, Kain SR, Piston DW. Use of the green fluorescent protein and its mutants in quantitative fluorescence microscopy. *Biophys J* 1997; 73:2782-90.
264. Kimura S, Noda T, Yoshimori T. Dissection of the autophagosome maturation process by a novel reporter protein, tandem fluorescent-tagged LC3. *Autophagy* 2007; 3:452-60.
- 11600 265. Shaner NC, Campbell RE, Steinbach PA, Giepmans BN, Palmer AE, Tsien RY. Improved monomeric red, orange and yellow fluorescent proteins derived from *Drosophila* *sp.* red fluorescent protein. *Nature biotechnology* 2004; 22:1567-72.
266. Strack RL, Keenan RJ, Glick BS. Noncytotoxic DsRed derivatives for whole-cell labeling. *Methods in molecular biology* 2011; 699:355-70.
267. Gurskaya NG, Verkhusha VV, Shcheglov AS, Staroverov DB, Chepurnykh TV, Fradkov AF, Lukyanov S, Lukyanov KA. Engineering of a monomeric green-to-red photoactivatable fluorescent protein induced by blue light. *Nature biotechnology* 2006; 24:461-5.
- 11610 268. Rekas A, Alattia JR, Nagai T, Miyawaki A, Ikura M. Crystal structure of venus, a yellow fluorescent protein with improved maturation and reduced environmental sensitivity. *The Journal of biological chemistry* 2002; 277:50573-8.
269. Kabeya Y, Mizushima N, Ueno T, Yamamoto A, Kirisako T, Noda T, Kominami E, Ohsumi Y, Yoshimori T. LC3, a mammalian homologue of yeast Apg8p, is localized in autophagosomal membranes after processing. *The EMBO journal* 2000; 19:5720-8.
- 11620 270. Badr CE, Wurdinger T, Nilsson J, Niers JM, Whalen M, Degtterev A, Tannous BA. Lanatoside C sensitizes glioblastoma cells to tumor necrosis factor-related apoptosis-inducing ligand and induces an alternative cell death pathway. *Neuro-oncology* 2011; 13:1213-24.
- 11625 271. Meléndez A, Tallóczy Z, Seaman M, Eskelinen E-L, Hall DH, Levine B. Autophagy genes are essential for dauer development and lifespan extension in *C. elegans*. *Science* 2003; 301:1387-91.

- 11630 272. Otto GP, Wu MY, Kazgan N, Anderson OR, Kessin RH. Macroautophagy is required for multicellular development of the social amoeba *Dictyostelium discoideum*. *The Journal of biological chemistry* 2003; 278:17636-45.
- 11635 273. Liu XH, Liu TB, Lin FC. Monitoring autophagy in *Magnaporthe oryzae*. *Methods in enzymology* 2008; 451:271-94.
274. Pinan-Lucarre B, Paoletti M, Dementhon K, Couлары-Salin B, Clave C. Autophagy is induced during cell death by incompatibility and is essential for differentiation in the filamentous fungus *Podospora anserina*. *Molecular microbiology* 2003; 47:321-33.
- 11640 275. Veneault-Fourrey C, Baroah M, Egan M, Wakley G, Talbot NJ. Autophagic fungal cell death is necessary for infection by the rice blast fungus. *Science* 2006; 312:580-3.
276. Kikuma T, Ohneda M, Arioka M, Kitamoto K. Functional analysis of the ATG8 homologue Aogat8 and role of autophagy in differentiation and germination in *Aspergillus oryzae*. *Eukaryotic cell* 2006; 5:1328-36.
- 11645 277. Nolting N, Bernhards Y, Poggeler S. SmATG7 is required for viability in the homothallic ascomycete *Sordaria macrospora*. *Fungal genetics and biology : FG & B* 2009; 46:531-42.
- 11650 278. Baghdiguian S, Martinand-Mari C, Mangeat P. Using Ciona to study developmental programmed cell death. *Seminars in cancer biology* 2007; 17:147-53.
279. Rusten TE, Lindmo K, Juhasz G, Sass M, Seglen PO, Brech A, Stenmark H. Programmed autophagy in the *Drosophila* fat body is induced by ecdysone through regulation of the PI3K pathway. *Developmental cell* 2004; 7:179-92.
- 11655 280. Scott RC, Schuldiner O, Neufeld TP. Role and regulation of starvation-induced autophagy in the *Drosophila* fat body. *Developmental cell* 2004; 7:167-78.
- 11660 281. Denton D, Shrivage B, Simin R, Mills K, Berry DL, Baehrecke EH, Kumar S. Autophagy, not apoptosis, is essential for midgut cell death in *Drosophila*. *Current biology : CB* 2009; 19:1741-6.
282. Yoshimoto K, Hanaoka H, Sato S, Kato T, Tabata S, Noda T, Ohsumi Y. Processing of ATG8s, ubiquitin-like proteins, and their deconjugation by ATG4s are essential for plant autophagy. *The Plant cell* 2004; 16:2967-83.
- 11665 283. Li F, Chung T, Pennington JG, Federico ML, Kaeppler HF, Kaeppler SM, Otegui MS, Vierstra RD. Autophagic recycling plays a central role in maize nitrogen remobilization. *The Plant cell* 2015; 27:1389-408.
- 11670 284. Brennand A, Rico E, Rigden DJ, Van Der Smissen P, Courtoy PJ, Michels PA. ATG24 Represses Autophagy and Differentiation and Is Essential for Homeostasis of the Flagellar Pocket in *Trypanosoma brucei*. *PLoS one* 2015; 10:e0130365.
- 11675 285. Li FJ, Shen Q, Wang C, Sun Y, Yuan AY, He CY. A role of autophagy in *Trypanosoma brucei* cell death. *Cell Microbiol* 2012; 14:1242-56.
286. Besteiro S, Williams RA, Morrison LS, Coombs GH, Mottram JC. Endosome sorting and autophagy are essential for differentiation and virulence of *Leishmania major*. *The Journal of biological chemistry* 2006; 281:11384-96.
- 11680 287. Williams RA, Tetley L, Mottram JC, Coombs GH. Cysteine peptidases CPA and CPB are vital for autophagy and differentiation in *Leishmania mexicana*. *Molecular microbiology* 2006; 61:655-74.
- 11685 288. Williams RA, Woods KL, Juliano L, Mottram JC, Coombs GH. Characterization of unusual families of ATG8-like proteins and ATG12 in the protozoan parasite *Leishmania major*. *Autophagy* 2009; 5:159-72.
289. Elsasser A, Vogt AM, Nef H, Kostin S, Mollmann H, Skwara W, Bode C, Hamm C, Schaper J. Human hibernating myocardium is jeopardized by apoptotic and autophagic cell death. *J Am Coll Cardiol* 2004; 43:2191-9.
- 11690 290. Knaapen MW, Davies MJ, De Bie M, Haven AJ, Martinet W, Kockx MM. Apoptotic versus autophagic cell death in heart failure. *Cardiovasc Res* 2001; 51:304-12.
- 11695 291. Kostin S, Pool L, Elsasser A, Hein S, Drexler HC, Arnon E, Haya-kawa Y, Zimmermann R, Bauer E, Klovekorn WP, et al. Myocytes die by multiple mechanisms in failing human hearts. *Circ Res* 2003; 92:715-24.
292. Perez-Perez ME, Florencio FJ, Crespo JL. Inhibition of target of rapamycin signaling and stress activate autophagy in *Chlamydomonas reinhardtii*. *Plant physiology* 2010; 152:1874-88.
293. Koike M, Shibata M, Waguri S, Yoshimura K, Tanida I, Kominami E, Gotow T, Peters C, von Figura K, Mizushima N, et al. Participation of autophagy in storage of lysosomes in neurons from mouse models of neuronal ceroid-lipofuscinoses (Batten disease). *The American journal of pathology* 2005; 167:1713-28.
294. Ojst A, Svensson K, Ruishalme I, Brannmark C, Franck N, Krook H, Sandstrom P, Kjolhede P, Stralfors P. Attenuated mTOR signaling and enhanced autophagy in adipocytes from obese patients with type 2 diabetes. *Molecular medicine* 2010; 16:235-46.
295. Tang D, Kang R, Livesey KM, Cheh CW, Farkas A, Loughran P, Hoppe G, Bianchi ME, Tracey KJ, Zeh HJ, 3rd, et al. Endogenous HMGB1 regulates autophagy. *The Journal of cell biology* 2010; 190:881-92.
296. Gniadek TJ, Warren G. WatershedCounting3D: a new method for segmenting and counting punctate structures from confocal image data. *Traffic* 2007; 8:339-46.
297. Decuyper J-P, Welkenhuyzen K, Luyten Y, Ponsaerts R, Dewaele M, Molgó J, Agostinis P, Missiaen L, De Smedt H, Parys JB, et al. IP3 receptor-mediated Ca²⁺ signaling and autophagy induction are interrelated. *Autophagy* 2011; 7:1472-89.
298. Xu Y, Yuan J, Lipinski MM. Live imaging and single-cell analysis reveal differential dynamics of autophagy and apoptosis. *Autophagy* 2013; 9:1418-30.
299. Amer AO, Swanson MS. Autophagy is an immediate macrophage response to *Legionella pneumophila*. *Cell Microbiol* 2005; 7:765-78.
300. Gutierrez MG, Master SS, Singh SB, Taylor GA, Colombo MI, Deretic V. Autophagy is a defense mechanism inhibiting BCG and *Mycobacterium tuberculosis* survival in infected macrophages. *Cell* 2004; 119:753-66.
301. Ogawa M, Sasakawa C. Intracellular survival of *Shigella*. *Cell Microbiol* 2006; 8:177-84.
302. Reyes L, Eiler-McManis E, Rodrigues PH, Chadda AS, Wallet SM, Belanger M, Barrett AG, Alvarez S, Akin D, Dunn WA, Jr., et al. Deletion of lipoprotein PG0717 in *Porphyromonas gingivalis* W83 reduces gingipain activity and alters trafficking in and response by host cells. *PLoS one* 2013; 8:e74230.
303. Kamensky L, Jones TR, Fraser A, Bray MA, Logan DJ, Madden KL, Ljosa V, Rueden C, Eliceiri KW, Carpenter AE. Improved structure, function and compatibility for CellProfiler: modular high-throughput image analysis software. *Bioinformatics* 2011; 27:1179-80.
304. Wu JQ, Pollard TD. Counting cytokinesis proteins globally and locally in fission yeast. *Science* 2005; 310:310-4.
305. Geng J, Baba M, Nair U, Klionsky DJ. Quantitative analysis of autophagy-related protein stoichiometry by fluorescence microscopy. *The Journal of cell biology* 2008; 182:129-40.
306. Lipinski MM, Hoffman G, Ng A, Zhou W, Py BF, Hsu E, Liu X, Eisenberg J, Liu J, Blenis J, et al. A genome-wide siRNA screen reveals multiple mTORC1 independent signaling pathways regulating autophagy under normal nutritional conditions. *Developmental cell* 2010; 18:1041-52.
307. Brady NR, Hamacher-Brady A, Yuan H, Gottlieb RA. The autophagic response to nutrient deprivation in the HL-1 cardiac myocyte is modulated by Bcl-2 and sarco/endoplasmic reticulum calcium stores. *The FEBS journal* 2007; 274:3184-97.
308. Qadir MA, Kwok B, Dragowska WH, To KH, Le D, Bally MB, Gorski SM. Macroautophagy inhibition sensitizes tamoxifen-resistant breast cancer cells and enhances mitochondrial depolarization. *Breast cancer research and treatment* 2008; 112:389-403.
309. Furuya T, Kim M, Lipinski M, Li J, Kim D, Lu T, Shen Y, Rameh L, Yankner B, Tsai LH, et al. Negative regulation of Vps34 by Cdk mediated phosphorylation. *Molecular cell* 2010; 38:500-11.
310. Dolloff NG, Ma X, Dicker DT, Humphreys RC, Li LZ, El-Deiry WS. Spectral imaging-based methods for quantifying autophagy and apoptosis. *Cancer biology & therapy* 2011; 12:349-56.
311. Lee HK, Lund JM, Ramanathan B, Mizushima N, Iwasaki A. Autophagy-dependent viral recognition by plasmacytoid dendritic cells. *Science* 2007; 315:1398-401.

- 11770 312. Phadwal K, Alegre-Abarrategui J, Watson AS, Pike L, Anbalagan S, Hammond EM, Wade-Martins R, McMichael A, Klenerman P, Simon AK. A novel method for autophagy detection in primary cells: Impaired levels of macroautophagy in immunosenescent T cells. *Autophagy* 2012; 8:in press.
- 11775 313. Davey HM, Hexley P. Red but not dead? Membranes of stressed *Saccharomyces cerevisiae* are permeable to propidium iodide. *Environmental microbiology* 2011; 13:163-71.
- 11780 314. Kuma A, Matsui M, Mizushima N. LC3, an autophagosome marker, can be incorporated into protein aggregates independent of autophagy: caution in the interpretation of LC3 localization. *Autophagy* 2007; 3:323-8.
- 11785 315. Szeto J, Kaniuk NA, Canadien V, Nisman R, Mizushima N, Yoshimori T, Bazett-Jones DP, Brumell JH. ALIS are stress-induced protein storage compartments for substrates of the proteasome and autophagy. *Autophagy* 2006; 2:189-99.
- 11790 316. Kaniuk NA, Kiraly M, Bates H, Vranic M, Volchuk A, Brumell JH. Ubiquitinated-protein aggregates form in pancreatic [beta]-cells during diabetes-induced oxidative stress and are regulated by autophagy. *Diabetes* 2007; 56:930-9.
- 11795 317. Fujita K, Maeda D, Xiao Q, Srinivasula SM. Nrf2-mediated induction of p62 controls Toll-like receptor-4-driven aggresome-like induced structure formation and autophagic degradation. *Proceedings of the National Academy of Sciences of the United States of America* 2011; 108:1427-32.
- 11800 318. Pierre P. Dendritic cells, DRiPs, and DALIS in the control of antigen processing. *Immunological reviews* 2005; 207:184-90.
- 11805 319. Pankiv S, Høyvarde Clausen T, Lamark T, Brech A, Bruun JA, Outzen H, Øvervatn A, Bjørkøy G, Johansen T. p62/SQSTM1 binds directly to Atg8/LC3 to facilitate degradation of ubiquitinated protein aggregates by autophagy. *The Journal of biological chemistry* 2007; 282:24131-45.
- 11810 320. Hara T, Nakamura K, Matsui M, Yamamoto A, Nakahara Y, Suzuki-Migishima R, Yokoyama M, Mishima K, Saito I, Okano H, et al. Suppression of basal autophagy in neural cells causes neurodegenerative disease in mice. *Nature* 2006; 441:885-9.
- 11815 321. Komatsu M, Waguri S, Chiba T, Murata S, Iwata J, Tanida I, Ueno T, Koike M, Uchiyama Y, Kominami E, et al. Loss of autophagy in the central nervous system causes neurodegeneration in mice. *Nature* 2006; 441:880-4.
- 11820 322. Calvo-Garrido J, Escalante R. Autophagy dysfunction and ubiquitin-positive protein aggregates in Dictyostelium cells lacking Vmp1. *Autophagy* 2010; 6:100-9.
- 11825 323. Bjorkoy G, Lamark T, Johansen T. p62/SQSTM1: a missing link between protein aggregates and the autophagy machinery. *Autophagy* 2006; 2:138-9.
- 11830 324. Matsumoto G, Wada K, Okuno M, Kurosawa M, Nukina N. Serine 403 Phosphorylation of p62/SQSTM1 Regulates Selective Autophagic Clearance of Ubiquitinated Proteins. *Molecular cell* 2011; 44:279-89.
- 11835 325. Lerner C, Bitto A, Pulliam D, Nacarelli T, Konigsberg M, Van Remmen H, Torres C, Sell C. Reduced mammalian target of rapamycin activity facilitates mitochondrial retrograde signaling and increases life span in normal human fibroblasts. *Aging cell* 2013; 12:966-77.
- 11840 326. Köchl R, Hu XW, Chan EYW, Tooze SA. Microtubules facilitate autophagosome formation and fusion of autophagosomes with endosomes. *Traffic* 2006; 7:129-45.
- 11845 327. Eng KE, Panas MD, Karlsson Hedestam GB, McInerney GM. A novel quantitative flow cytometry-based assay for autophagy. *Autophagy* 2010; 6:634-41.
- 11850 328. Ciechomska IA, Tolkovsky AM. Non-autophagic GFP-LC3 puncta induced by saponin and other detergents. *Autophagy* 2007; 3:586-90.
- 11855 329. Seglen PO, Gordon PB. 3-Methyladenine: specific inhibitor of autophagic/lysosomal protein degradation in isolated rat hepatocytes. *Proceedings of the National Academy of Sciences of the United States of America* 1982; 79:1889-92.
- 11860 330. Wu YT, Tan HL, Shui G, Bauvy C, Huang Q, Wenk MR, Ong CN, Codogno P, Shen H-M. Dual role of 3-methyladenine in modulation of autophagy via different temporal patterns of inhibition on class I and III phosphoinositide 3-kinase. *The Journal of biological chemistry* 2010; 285:10850-61.
- 11865 331. Bampton ET, Goemans CG, Niranjana D, Mizushima N, Tolkovsky AM. The dynamics of autophagy visualized in live cells: from autophagosome formation to fusion with endo/lysosomes. *Autophagy* 2005; 1:23-36.
- 11870 332. Tormo D, Checinska A, Alonso-Curbelo D, Perez-Guijarro E, Canon E, Riveiro-Falkenbach E, Calvo TG, Larrubere L, Megias D, Mulero F, et al. Targeted activation of innate immunity for therapeutic induction of autophagy and apoptosis in melanoma cells. *Cancer cell* 2009; 16:103-14.
- 11875 333. Lee HK, Mattei LM, Steinberg BE, Alberts P, Lee YH, Chervonsky A, Mizushima N, Grinstein S, Iwasaki A. In vivo requirement for Atg5 in antigen presentation by dendritic cells. *Immunity* 2010; 32:227-39.
- 11880 334. Tamura N, Oku M, Sakai Y. Atg8 regulates vacuolar membrane dynamics in a lipidation-independent manner in *Pichia pastoris*. *Journal of cell science* 2010; 123:4107-16.
- 11885 335. Stromhaug PE, Reggiori F, Guan J, Wang C-W, Klionsky DJ. Atg21 is a phosphoinositide binding protein required for efficient lipidation and localization of Atg8 during uptake of aminopeptidase I by selective autophagy. *Molecular biology of the cell* 2004; 15:3553-66.
- 11890 336. Baens M, Noels H, Broeckx V, Hagens S, Fevery S, Billiau AD, Vankelecom H, Marynen P. The dark side of EGFP: defective polyubiquitination. *PloS one* 2006; 1:e54.
- 11895 337. Cali T, Galli C, Olivari S, Molinari M. Segregation and rapid turnover of EDEM1 by an autophagy-like mechanism modulates standard ERAD and folding activities. *Biochemical and biophysical research communications* 2008; 371:405-10.
- 11900 338. Al-Younes HM, Al-Zeer MA, Khalil H, Gussmann J, Karlas A, Machuy N, Brinkmann V, Braun PR, Meyer TF. Autophagy-independent function of MAP-LC3 during intracellular propagation of Chlamydia trachomatis. *Autophagy* 2011; 7:814-28.
- 11905 339. Shroff H, Galbraith CG, Galbraith JA, White H, Gillette J, Olenych S, Davidson MW, Betzig E. Dual-color superresolution imaging of genetically expressed probes within individual adhesion complexes. *Proceedings of the National Academy of Sciences of the United States of America* 2007; 104:20308-13.
- 11910 340. Nicklin P, Bergman P, Zhang B, Triantafellow E, Wang H, Nyfeler B, Yang H, Hild M, Kung C, Wilson C, et al. Bidirectional transport of amino acids regulates mTOR and autophagy. *Cell* 2009; 136:521-34.
- 11915 341. Nyfeler B, Bergman P, Triantafellow E, Wilson CJ, Zhu Y, Radetich B, Finan PM, Klionsky DJ, Murphy LO. Relieving autophagy and 4EBP1 from rapamycin resistance. *Molecular and cellular biology* 2011; 31:2867-76.
- 11920 342. Singh K, Sharma A, Mir MC, Drazba JA, Heston WD, Magi-Galluzzi C, Hansel D, Rubin BP, Klein EA, Almasan A. Autophagic flux determines cell death and survival in response to Apo2L/TRAIL (dulanermin). *Molecular cancer* 2014; 13:70.
- 11925 343. Cherra SJ, III, Kulich SM, Uechi G, Balasubramani M, Mountzouris J, Day BW, Chu CT. Regulation of the autophagy protein LC3 by phosphorylation. *The Journal of cell biology* 2010; 190:533-9.
- 11930 344. Sarkar S, Korolchuk VI, Renna M, Imarisio S, Fleming A, Williams A, Garcia-Arencibia M, Rose C, Luo S, Underwood BR, et al. Complex inhibitory effects of nitric oxide on autophagy. *Molecular cell* 2011; 43:19-32.
- 11935 345. Nazarko TY, Ozeki K, Till A, Ramakrishnan G, Lotfi P, Yan M, Subramani S. Peroxisomal Atg37 binds Atg30 or palmitoyl-CoA to regulate phagophore formation during pexophagy. *The Journal of cell biology* 2014; 204:541-57.
- 11940 346. Kim SJ, Syed GH, Khan M, Chiu WW, Sohail MA, Gish RG, Siddiqui A. Hepatitis C virus triggers mitochondrial fission and attenuates apoptosis to promote viral persistence. *Proceedings of the National Academy of Sciences of the United States of America* 2014; 111:6413-8.
- 11945 347. Allen GF, Toth R, James J, Ganley IG. Loss of iron triggers PINK1/Parkin-independent mitophagy. *EMBO reports* 2013; 14:1127-35.

- 11910 348. Rosado CJ, Mijaljica D, Hatzinisiriou I, Prescott M, Devenish RJ. Rosella: a fluorescent pH-biosensor for reporting vacuolar turnover of cytosol and organelles in yeast. *Autophagy* 2008; 4:205-13.
349. Mijaljica D, Rosado CJ, Devenish RJ, Prescott M. Biosensors for monitoring autophagy. In: Serra PA, ed. *Biosensors-Emerging Materials and Applications* Croatia: InTech, 2011:383-400.
- 11915 350. Nowikovsky K, Reipert S, Devenish RJ, Schweyen RJ. Mdm38 protein depletion causes loss of mitochondrial K⁺/H⁺ exchange activity, osmotic swelling and mitophagy. *Cell death and differentiation* 2007; 14:1647-56.
- 11920 351. Chudakov DM, Matz MV, Lukyanov S, Lukyanov KA. Fluorescent proteins and their applications in imaging living cells and tissues. *Physiological reviews* 2010; 90:1103-63.
352. Zhou C, Zhong W, Zhou J, Sheng F, Fang Z, Wei Y, Chen Y, Deng X, Xia B, Lin J. Monitoring autophagic flux by an improved tandem fluorescent-tagged LC3 (mTagRFP-mWasabi-LC3) reveals that high-dose rapamycin impairs autophagic flux in cancer cells. *Autophagy* 2012; 8:1215-26.
353. Zhou J, Lin J, Zhou C, Deng X, Xia B. Cytotoxicity of red fluorescent protein DsRed is associated with the suppression of Bcl-xL translation. *FEBS letters* 2011; 585:821-7.
- 11930 354. Wen Y, Zand B, Ozpolat B, Szczepanski MJ, Lu C, Yuca E, Carroll AR, Alpay N, Bartholomeusz C, Tekedereli I, et al. Antagonism of tumoral prolactin receptor promotes autophagy-related cell death. *Cell reports* 2014; 7:488-500.
- 11935 355. Loos B, Genade S, Ellis B, Lochner A, Engelbrecht AM. At the core of survival: autophagy delays the onset of both apoptotic and necrotic cell death in a model of ischemic cell injury. *Experimental cell research* 2011; 317:1437-53.
356. Galluzzi L, Pietrocola F, Levine B, Kroemer G. Metabolic Control of Autophagy. *Cell* 2014; 159:1263-76.
- 11940 357. Loos B, Engelbrecht AM, Lockshin RA, Klionsky DJ, Zakeri Z. The variability of autophagy and cell death susceptibility: Unanswered questions. *Autophagy* 2013; 9:1270-85.
358. Shvets E, Fass E, Elazar Z. Utilizing flow cytometry to monitor autophagy in living mammalian cells. *Autophagy* 2008; 4: 621-8.
- 11945 359. Hundeshagen P, Hamacher-Brady A, Eils R, Brady NR. Concurrent detection of autolysosome formation and lysosomal degradation by flow cytometry in a high-content screen for inducers of autophagy. *BMC biology* 2011; 9:38.
- 11950 360. de la Calle C, Joubert PE, Law HK, Hasan M, Albert ML. Simultaneous assessment of autophagy and apoptosis using multispectral imaging cytometry. *Autophagy* 2011; 7:1045-51.
361. Degtyarev M, Reichelt M, Lin K. Novel quantitative autophagy analysis by organelle flow cytometry after cell sonication. *PloS one* 2014; 9:e87707.
- 11955 362. Gannage M, Dormann D, Albrecht R, Dengjel J, Torossi T, Ramer PC, Lee M, Strowig T, Arrey F, Conenello G, et al. Matrix protein 2 of influenza A virus blocks autophagosome fusion with lysosomes. *Cell host & microbe* 2009; 6:367-80.
- 11960 363. Kaminsky V, Abdi A, Zhivotovsky B. A quantitative assay for the monitoring of autophagosome accumulation in different phases of the cell cycle. *Autophagy* 2011; 7:83-90.
364. Kirkin V, Lamark T, Sou YS, Bjorkoy G, Nunn JL, Bruun JA, Shvets E, McEwan DG, Clausen TH, Wild P, et al. A role for NBR1 in autophagosomal degradation of ubiquitinated substrates. *Molecular cell* 2009; 33:505-16.
- 11965 365. Larsen KB, Lamark T, Overvatn A, Harneshaug I, Johansen T, Bjorkoy G. A reporter cell system to monitor autophagy based on p62/SQSTM1. *Autophagy* 2010; 6:784-93.
- 11970 366. Huang JJ, Li HR, Huang Y, Jiang WQ, Xu RH, Huang HQ, Lv Y, Xia ZJ, Zhu XF, Lin TY, et al. Beclin 1 expression: a predictor of prognosis in patients with extranodal natural killer T-cell lymphoma, nasal type. *Autophagy* 2010; 6:777-83.
- 11975 367. Sivridis E, Koukourakis MI, Zois CE, Ledaki I, Ferguson DJ, Harris AL, Gatter KC, Giatromanolaki A. LC3A-positive light microscopy detected patterns of autophagy and prognosis in operable breast carcinomas. *The American journal of pathology* 2010; 176:2477-89.
368. Sivridis E, Giatromanolaki A, Liberis V, Koukourakis MI. Autophagy in endometrial carcinomas and prognostic relevance of 'stone-like' structures (SLS): what is destined for the atypical endometrial hyperplasia? *Autophagy* 2011; 7:74-82.
369. Giatromanolaki A, Koukourakis MI, Koutsopoulos A, Chloropoulos P, Liberis V, Sivridis E. High Beclin 1 expression defines a poor prognosis in endometrial adenocarcinomas. *Gynecologic oncology* 2011; 123:147-51.
370. Chen Y, Lu Y, Lu C, Zhang L. Beclin-1 expression is a predictor of clinical outcome in patients with esophageal squamous cell carcinoma and correlated to hypoxia-inducible factor (HIF)-1alpha expression. *Pathology oncology research : POR* 2009; 15:487-93.
371. Wan XB, Fan XJ, Chen MY, Xiang J, Huang PY, Guo L, Wu XY, Xu J, Long ZJ, Zhao Y, et al. Elevated Beclin 1 expression is correlated with HIF-1[a] in predicting poor prognosis of nasopharyngeal carcinoma. *Autophagy* 2010; 6:395-404.
372. Sakakura K, Takahashi H, Kaira K, Toyoda M, Oyama T, Chikamatsu K. Immunological significance of the accumulation of autophagy components in oral squamous cell carcinoma. *Cancer science* 2015; 106:1-8.
373. Shi YH, Ding ZB, Zhou J, Qiu SJ, Fan J. Prognostic significance of Beclin 1-dependent apoptotic activity in hepatocellular carcinoma. *Autophagy* 2009; 5:380-2.
374. Ding ZB, Shi YH, Zhou J, Qiu SJ, Xu Y, Dai Z, Shi GM, Wang XY, Ke AW, Wu B, et al. Association of autophagy defect with a malignant phenotype and poor prognosis of hepatocellular carcinoma. *Cancer research* 2008; 68:9167-75.
375. Pirtoli L, Cevenini G, Tini P, Vannini M, Oliveri G, Marsili S, Mourmouras V, Rubino G, Miracco C. The prognostic role of Beclin 1 protein expression in high-grade gliomas. *Autophagy* 2009; 5:930-6.
376. Karpathiou G, Sivridis E, Koukourakis MI, Mikroulis D, Bouros D, Froudarakis ME, Giatromanolaki A. Light-chain 3A autophagic activity and prognostic significance in non-small cell lung carcinomas. *Chest* 2011; 140:127-34.
377. Fujii S, Mitsunaga S, Yamazaki M, Hasebe T, Ishii G, Kojima M, Kinoshita T, Ueno T, Esumi H, Ochiai A. Autophagy is activated in pancreatic cancer cells and correlates with poor patient outcome. *Cancer science* 2008; 99:1813-9.
378. Li BX, Li CY, Peng RQ, Wu XJ, Wang HY, Wan DS, Zhu XF, Zhang XS. The expression of beclin 1 is associated with favorable prognosis in stage IIIB colon cancers. *Autophagy* 2009; 5:303-6.
379. Koukourakis MI, Giatromanolaki A, Sivridis E, Pitiakoudis M, Gatter KC, Harris AL. Beclin 1 over- and underexpression in colorectal cancer: distinct patterns relate to prognosis and tumour hypoxia. *British journal of cancer* 2010; 103:1209-14.
380. Giatromanolaki A, Koukourakis MI, Harris AL, Polychronidis A, Gatter KC, Sivridis E. Prognostic relevance of light chain 3 (LC3A) autophagy patterns in colorectal adenocarcinomas. *Journal of clinical pathology* 2010; 63:867-72.
381. Sivridis E, Koukourakis MI, Mendrinou SE, Karpouzis A, Fiska A, Kouskoukis C, Giatromanolaki A. Beclin-1 and LC3A expression in cutaneous malignant melanomas: a biphasic survival pattern for beclin-1. *Melanoma research* 2011; 21:188-95.
382. Giatromanolaki AN, St Charitoudis G, Bechrakis NE, Kozobolis VP, Koukourakis MI, Foerster MH, Sivridis EL. Autophagy patterns and prognosis in uveal melanomas. *Modern pathology : an official journal of the United States and Canadian Academy of Pathology, Inc* 2011; 24:1036-45.
383. McShane LM, Altman DG, Sauerbrei W, Taube SE, Gion M, Clark GM. Reporting recommendations for tumor marker prognostic studies (REMARK). *Journal of the National Cancer Institute* 2005; 97:1180-4.
384. Kuwahara Y, Oikawa T, Ochiai Y, Roudkenar MH, Fukumoto M, Shimura T, Ohtake Y, Ohkubo Y, Mori S, Uchiyama Y. Enhancement of autophagy is a potential modality for tumors refractory to radiotherapy. *Cell death & disease* 2011; 2:e177.
385. Hou YJ, Dong LW, Tan YX, Yang GZ, Pan YF, Li Z, Tang L, Wang M, Wang Q, Wang HY. Inhibition of active autophagy induces apoptosis and increases chemosensitivity in cholangiocarcinoma. 11980
- 11985
- 11990
- 11995
- 12000
- 12005
- 12010
- 12015
- 12020
- 12025
- 12030
- 12035
- 12040
- 12045

- 12050 Laboratory investigation; a journal of technical methods and pathology 2011; 91:1146-57.
386. O'Donovan TR, O'Sullivan GC, McKenna SL. Induction of autophagy by drug-resistant esophageal cancer cells promotes their survival and recovery following treatment with chemotherapeutics. *Autophagy* 2011; 7:509-24.
- 12055 387. Yoshimura K, Shibata M, Koike M, Gotoh K, Fukaya M, Watanabe M, Uchiyama Y. Effects of RNA interference of Atg4B on the limited proteolysis of LC3 in PC12 cells and expression of Atg4B in various rat tissues. *Autophagy* 2006; 2:200-8.
- 12060 388. Tamura H, Shibata M, Koike M, Sasaki M, Uchiyama Y. Atg9A protein, an autophagy-related membrane protein, is localized in the neurons of mouse brains. *The journal of histochemistry and cytochemistry : official journal of the Histochemistry Society* 2010; 58:443-53.
- 12065 389. Cui J, Bai XY, Shi S, Cui S, Hong Q, Cai G, Chen X. Age-related changes in the function of autophagy in rat kidneys. *Age* 2011; 10.1007/s11357-011-9237-1.
390. Marinelli S, Nazio F, Tinari A, Ciarlo L, D'Amelio M, Pieroni L, Vacca V, Urbani A, Cecconi F, Malorni W, et al. Schwann cell autophagy counteracts the onset and chronification of neuropathic pain. *Pain* 2014; 155:93-107.
- 12070 391. Adolph TE, Tomczak MF, Niederreiter L, Ko HJ, Bock J, Martinez-Naves E, Glickman JN, Tschurtschenthaler M, Hartwig J, Hosomi S, et al. Paneth cells as a site of origin for intestinal inflammation. *Nature* 2013; 503:272-6.
- 12075 392. Thachil E, Hugot JP, Arbeille B, Paris R, Grodet A, Peuchmaur M, Codogno P, Barreau F, Ogier-Denis E, Berrebi D, et al. Abnormal activation of autophagy-induced crinophagy in Paneth cells from patients with Crohn's disease. *Gastroenterology* 2012; 142:1097-9 e4.
- 12080 393. Mell[e]n MA, de la Rosa EJ, Boya P. The autophagic machinery is necessary for removal of cell corpses from the developing retinal neuroepithelium. *Cell death and differentiation* 2008; 15:1279-90.
394. Mellen MA, de la Rosa EJ, Boya P. Autophagy is not universally required for phosphatidyl-serine exposure and apoptotic cell engulfment during neural development. *Autophagy* 2009; 5:964-72.
- 12085 395. Aburto MR, Sanchez-Calderon H, Hurler JM, Varela-Nieto I, Magarinos M. Early otic development depends on autophagy for apoptotic cell clearance and neural differentiation. *Cell death & disease* 2012; 3:e394.
- 12090 396. Morais RD, Thome RG, Lemos FS, Bazzoli N, Rizzo E. Autophagy and apoptosis interplay during follicular atresia in fish ovary: a morphological and immunocytochemical study. *Cell and tissue research* 2012; 347:467-78.
- 12095 397. Shibata M, Yoshimura K, Furuya N, Koike M, Ueno T, Komatsu M, Arai H, Tanaka K, Kominami E, Uchiyama Y. The MAP1-LC3 conjugation system is involved in lipid droplet formation. *Biochemical and biophysical research communications* 2009; 382:419-23.
398. Komatsu M, Waguri S, Koike M, Sou Y-S, Ueno T, Hara T, Mizushima N, Iwata J-I, Ezaki J, Murata S, et al. Homeostatic levels of p62 control cytoplasmic inclusion body formation in autophagy-deficient mice. *Cell* 2007; 131:1149-63.
- 12100 399. Germain M, Nguyen AP, Le Grand JN, Arbour N, Vanderluit JL, Park DS, Opferman JT, Slack RS. MCL-1 is a stress sensor that regulates autophagy in a developmentally regulated manner. *The EMBO journal* 2011; 30:395-407.
- 12105 400. Komatsu M, Wang QJ, Holstein GR, Friedrich VL, Jr., Iwata J, Kominami E, Chait BT, Tanaka K, Yue Z. Essential role for autophagy protein Atg7 in the maintenance of axonal homeostasis and the prevention of axonal degeneration. *Proceedings of the National Academy of Sciences of the United States of America* 2007; 104:14489-94.
- 12110 401. Wang QJ, Ding Y, Kohtz DS, Mizushima N, Cristea IM, Rout MP, Chait BT, Zhong Y, Heintz N, Yue Z. Induction of autophagy in axonal dystrophy and degeneration. *The Journal of neuroscience : the official journal of the Society for Neuroscience* 2006; 26:8057-68.
- 12115 402. Nezis IP, Simonsen A, Sagona AP, Finley K, Gaumer S, Contamine D, Rusten TE, Stenmark H, Brech A. Ref(2)P, the *Drosophila* melanogaster homologue of mammalian p62, is required for the formation of protein aggregates in adult brain. *The Journal of cell biology* 2008; 180:1065-71.
403. Bartlett BJ, Isakson P, Lewerenz J, Sanchez H, Kotzebue RW, Cumming RC, Harris GL, Nezis IP, Schubert DR, Simonsen A, et al. p62, Ref(2)P and ubiquitinated proteins are conserved markers of neuronal aging, aggregate formation and progressive autophagic defects. *Autophagy* 2011; 7:572-83.
404. Masiero E, Agatea L, Mammucari C, Blaauw B, Loro E, Komatsu M, Metzger D, Reggiani C, Schiaffino S, Sandri M. Autophagy is required to maintain muscle mass. *Cell metabolism* 2009; 10:507-15.
405. El-Khoury V, Pierson S, Szwarcbart E, Brons NH, Roland O, Cherrier-De Wilde S, Plawny L, Van Dyck E, Berchem G. Disruption of autophagy by the histone deacetylase inhibitor MGCD0103 and its therapeutic implication in B-cell chronic lymphocytic leukemia. *Leukemia* 2014; 28:1636-46.
406. Nakaso K, Yoshimoto Y, Nakano T, Takeshima T, Fukuhara Y, Yasui K, Araga S, Yanagawa T, Ishii T, Nakashima K. Transcriptional activation of p62/A170/ZIP during the formation of the aggregates: possible mechanisms and the role in Lewy body formation in Parkinson's disease. *Brain Res* 2004; 1012:42-51.
407. Trocoli A, Bensadoun P, Richard E, Labrunie G, Merhi F, Schlaflfi AM, Brigger D, Souquere S, Pierron G, Pasquet JM, et al. p62/SQSTM1 upregulation constitutes a survival mechanism that occurs during granulocytic differentiation of acute myeloid leukemia cells. *Cell death and differentiation* 2014.
408. B'Chir W, Maurin AC, Carraro V, Averous J, Jousse C, Muranishi Y, Parry L, Stepien G, Fafournoux P, Bruhat A. The eIF2alpha/ATF4 pathway is essential for stress-induced autophagy gene expression. *Nucleic acids research* 2013; 41:7683-99.
409. Cnop M, Abdulkarim B, Bottu G, Cunha DA, Igoillo-Esteve M, Masini M, Turatsinze JV, Griebel T, Villate O, Santin I, et al. RNA sequencing identifies dysregulation of the human pancreatic islet transcriptome by the saturated fatty acid palmitate. *Diabetes* 2014; 63:1978-93.
410. Colosetti P, Puissant A, Robert G, Luciano F, Jacquelin A, Gounon P, Cassuto JP, Auberger P. Autophagy is an important event for megakaryocytic differentiation of the chronic myelogenous leukemia K562 cell line. *Autophagy* 2009; 5:1092-8.
411. Toepfer N, Childress C, Parikh A, Rukstalis D, Yang W. Atorvastatin induces autophagy in prostate cancer PC3 cells through activation of LC3 transcription. *Cancer biology & therapy* 2011; 12:691-9.
412. Zheng Q, Su H, Ranek MJ, Wang X. Autophagy and p62 in cardiac proteinopathy. *Circ Res* 2011; 109:296-308.
413. Trocoli A, Mathieu J, Priault M, Reiffers J, Souquere S, Pierron G, Besancon F, Djavaheri-Mergny M. ATRA-induced upregulation of Beclin 1 prolongs the life span of differentiated acute promyelocytic leukemia cells. *Autophagy* 2011; 7:1108-14.
414. Kim JH, Hong SK, Wu PK, Richards AL, Jackson WT, Park JL. Raf/MEK/ERK can regulate cellular levels of LC3B and SQSTM1/p62 at expression levels. *Experimental cell research* 2014; 327:340-52.
415. Sahani MH, Itakura E, Mizushima N. Expression of the autophagy substrate SQSTM1/p62 is restored during prolonged starvation depending on transcriptional upregulation and autophagy-derived amino acids. *Autophagy* 2014; 10:431-41.
416. B'Chir W, Chaveroux C, Carraro V, Averous J, Maurin AC, Jousse C, Muranishi Y, Parry L, Fafournoux P, Bruhat A. Dual role for CHOP in the crosstalk between autophagy and apoptosis to determine cell fate in response to amino acid deprivation. *Cellular signaling* 2014; 26:1385-91.
417. Jamart C, Naslain D, Gilson H, Francaux M. Higher activation of autophagy in skeletal muscle of mice during endurance exercise in the fasted state. *Am J Physiol Endocrinol Metab* 2013; 305:E964-74.
418. Sanchez AM, Bernardi H, Py G, Candau RB. Autophagy is essential to support skeletal muscle plasticity in response to endurance exercise. *Am J Physiol Regul Integr Comp Physiol* 2014; 307:R956-69.
419. Stinglee S, Stoehr G, Peplowska K, Cox J, Mann M, Storchova Z. Global analysis of genome, transcriptome and proteome reveals the

- 12190 response to aneuploidy in human cells. *Molecular systems biology* 2012; 8:608.
420. Tang YC, Williams BR, Siegel JJ, Amon A. Identification of aneuploidy-selective antiproliferation compounds. *Cell* 2011; 144:499-512.
- 12195 421. Penna F, Costamagna D, Pin F, Camperi A, Fanzani A, Chiarotto EM, Cavallini G, Bonelli G, Baccino FM, Costelli P. Autophagic degradation contributes to muscle wasting in cancer cachexia. *The American journal of pathology* 2013; 182:1367-78.
422. BenYounes A, Tajeddine N, Tailler M, Malik SA, Shen S, Metivier D, Kepp O, Vitale I, Maiuri MC, Kroemer G. A fluorescence-microscopic and cytofluorometric system for monitoring the turnover of the autophagic substrate p62/SQSTM1. *Autophagy* 2011; 7:883-91.
- 12200 423. Chang Y-Y, Neufeld TP. An Atg1/Atg13 complex with multiple roles in TOR-mediated autophagy regulation. *Molecular biology of the cell* 2009; 20:2004-14.
424. Jiang Y, Zhu J, Wu L, Xu G, Dai J, Liu X. Tetracycline inhibits local inflammation induced by cerebral ischemia via modulating autophagy. *PloS one* 2012; 7:e48672.
- 12210 425. Bjorkoy G, Lamark T, Pankiv S, Overvatn A, Brech A, Johansen T. Monitoring autophagic degradation of p62/SQSTM1. *Methods in enzymology* 2009; 452:181-97.
426. Moscat J, Diaz-Meco MT. p62 at the crossroads of autophagy, apoptosis, and cancer. *Cell* 2009; 137:1001-4.
- 12215 427. Duran A, Amanchy R, Linares JF, Joshi J, Abu-Baker S, Porollo A, Hansen M, Moscat J, Diaz-Meco MT. p62 is a key regulator of nutrient sensing in the mTORC1 pathway. *Molecular cell* 2011; 44:134-46.
428. Komatsu M, Kurokawa H, Waguri S, Taguchi K, Kobayashi A, Ichimura Y, Sou YS, Ueno I, Sakamoto A, Tong KI, et al. The selective autophagy substrate p62 activates the stress responsive transcription factor Nrf2 through inactivation of Keap1. *Nature cell biology* 2010; 12:213-23.
- 12220 429. Gonzalez Y, Aryal B, Chehab L, Rao VA. Atg7- and Keap1-dependent autophagy protects breast cancer cell lines against mitomycin-induced oxidative stress. *Oncotarget* 2014; 5:1526-37.
430. Jain A, Lamark T, Sjøttem E, Larsen KB, Awuh JA, Overvatn A, McMahon M, Hayes JD, Johansen T. p62/SQSTM1 is a target gene for transcription factor NRF2 and creates a positive feedback loop by inducing antioxidant response element-driven gene transcription. *The Journal of biological chemistry* 2010; 285:22576-91.
- 12230 431. Korolchuk VI, Menzies FM, Rubinsztein DC. Mechanisms of crosstalk between the ubiquitin-proteasome and autophagy-lysosome systems. *FEBS letters* 2010; 584:1393-8.
- 12235 432. Bardag-Gorce F, Francis T, Nan L, Li J, He Lue Y, French BA, French SW. Modifications in p62 occur due to proteasome inhibition in alcoholic liver disease. *Life Sci* 2005; 77:2594-602.
433. Myeku N, Figueiredo-Pereira ME. Dynamics of the degradation of ubiquitinated proteins by proteasomes and autophagy: association with sequestosome 1/p62. *The Journal of biological chemistry* 2011; 286:22426-40.
- 12240 434. Korolchuk VI, Mansilla A, Menzies FM, Rubinsztein DC. Autophagy inhibition compromises degradation of ubiquitin-proteasome pathway substrates. *Molecular cell* 2009; 33:517-27.
- 12245 435. Monick MM, Powers LS, Walters K, Lovan N, Zhang M, Gerke A, Hansdottir S, Hunninghake GW. Identification of an autophagy defect in smokers' alveolar macrophages. *Journal of immunology* 2010; 185:5425-35.
436. Vallelian F, Deuel JW, Opitz L, Schaer CA, Puglia M, Lonn M, Engelsberger W, Schauer S, Karnaukhova E, Spahn DR, et al. Proteasome inhibition and oxidative reactions disrupt cellular homeostasis during heme stress. *Cell death and differentiation* 2015; 22:597-611.
- 12250 437. Long J, Garner TP, Pandya MJ, Craven CJ, Chen P, Shaw B, Williamson MP, Layfield R, Searle MS. Dimerisation of the UBA domain of p62 inhibits ubiquitin binding and regulates NF-kappaB signalling. *Journal of molecular biology* 2010; 396:178-94.
438. Norman JM, Cohen GM, Bampton ET. The in vitro cleavage of the hAtg proteins by cell death proteases. *Autophagy* 2010; 6:1042-56.
439. Lelouard H, Schmidt EK, Camosseto V, Clavarino G, Ceppi M, Hsu HT, Pierre P. Regulation of translation is required for dendritic cell function and survival during activation. *The Journal of cell biology* 2007; 179:1427-39.
440. Schmidt EK, Clavarino G, Ceppi M, Pierre P. SUNSET, a nonradioactive method to monitor protein synthesis. *Nat Methods* 2009; 6:275-7.
- 12265 441. Lim J, Kim HW, Youdim MB, Rhyu IJ, Choe KM, Oh YJ. Binding preference of p62 towards LC3-II during dopaminergic neurotoxin-induced impairment of autophagic flux. *Autophagy* 2011; 7:51-60.
442. Fouillet A, Levat C, Virgone A, Robin M, Dourlen P, Rieusset J, Belaidi E, Ovize M, Touret M, Nataf S, et al. ER stress inhibits neuronal death by promoting autophagy. *Autophagy* 2012; 8:915-26.
443. Waguri S, Komatsu M. Biochemical and morphological detection of inclusion bodies in autophagy-deficient mice. *Methods in enzymology* 2009; 453:181-96.
- 12275 444. Hocking LJ, Lucas GJ, Daroszevska A, Mangion J, Olavesen M, Cundy T, Nicholson GC, Ward L, Bennett ST, Wuyts W, et al. Domain-specific mutations in sequestosome 1 (SQSTM1) cause familial and sporadic Paget's disease. *Human molecular genetics* 2002; 11:2735-9.
445. Kara NZ, Tokar L, Agam G, Anderson GW, Belmaker RH, Einat H. Trehalose induced antidepressant-like effects and autophagy enhancement in mice. *Psychopharmacology* 2013; 229:367-75.
446. Beasley CL, Pennington K, Behan A, Wait R, Dunn MJ, Cotter D. Proteomic analysis of the anterior cingulate cortex in the major psychiatric disorders: Evidence for disease-associated changes. *Proteomics* 2006; 6:3414-25.
- 12285 447. Behan AT, Byrne C, Dunn MJ, Cagney G, Cotter DR. Proteomic analysis of membrane microdomain-associated proteins in the dorsolateral prefrontal cortex in schizophrenia and bipolar disorder reveals alterations in LAMP, STXBP1 and BASP1 protein expression. *Molecular psychiatry* 2009; 14:601-13.
448. Chetcuti A, Adams LJ, Mitchell PB, Schofield PR. Microarray gene expression profiling of mouse brain mRNA in a model of lithium treatment. *Psychiatric genetics* 2008; 18:64-72.
- 12295 449. Focking M, Dicker P, English JA, Schubert KO, Dunn MJ, Cotter DR. Common proteomic changes in the hippocampus in schizophrenia and bipolar disorder and particular evidence for involvement of cornu ammonis regions 2 and 3. *Archives of general psychiatry* 2011; 68:477-88.
450. Nielsen J, Hoffert JD, Knepper MA, Agre P, Nielsen S, Fenton RA. Proteomic analysis of lithium-induced nephrogenic diabetes insipidus: mechanisms for aquaporin 2 down-regulation and cellular proliferation. *Proceedings of the National Academy of Sciences of the United States of America* 2008; 105:3634-9.
- 12305 451. Lu K, Psakhye I, Jentsch S. Autophagic Clearance of PolyQ Proteins Mediated by Ubiquitin-Atg8 Adaptors of the Conserved CUET Protein Family. *Cell* 2014; 158:549-63.
452. Mizushima N, Levine B. Autophagy in mammalian development and differentiation. *Nature cell biology* 2010; 12:823-30.
- 12310 453. Maloverjan A, Piirsoo M, Michelson P, Kogerman P, Osterlund T. Identification of a novel serine/threonine kinase ULK3 as a positive regulator of Hedgehog pathway. *Experimental cell research* 2010; 316:627-37.
454. Young ARJ, Narita M, Ferreira M, Kirschner K, Sadaie M, Darot JF, Tavar[e] S, Arakawa S, Shimizu S, Watt FM. Autophagy mediates the mitotic senescence transition. *Genes & development* 2009; 23:798-803.
- 12315 455. Chan EY, Tooze SA. Evolution of Atg1 function and regulation. *Autophagy* 2009; 5:758-65.
456. Chan EY, Kir S, Tooze SA. siRNA screening of the kinome identifies ULK1 as a multidomain modulator of autophagy. *The Journal of biological chemistry* 2007; 282:25464-74.
- 12320 457. Petherick KJ, Conway OJ, Mpamhanga C, Osborne SA, Kamal A, Saxty B, Ganley IG. Pharmacological inhibition of ULK1 kinase blocks mammalian target of rapamycin (mTOR)-dependent autophagy. *The Journal of biological chemistry* 2015; 290:11376-83.
458. Joo JH, Dorsey FC, Joshi A, Hennessy-Walters KM, Rose KL, McCastlain K, Zhang J, Iyengar R, Jung CH, Suen DF, et al. Hsp90-

- 12330 Cdc37 chaperone complex regulates Ulk1- and Atg13-mediated mitophagy. *Molecular cell* 2011; 43:572-85.
459. Hardie DG. AMP-activated protein kinase: an energy sensor that regulates all aspects of cell function. *Genes & development* 2011; 25:1895-908.
- 12335 460. Carling D, Mayer FV, Sanders MJ, Gambelin SJ. AMP-activated protein kinase: nature's energy sensor. *Nature chemical biology* 2011; 7:512-8.
461. Samari HR, Moller MT, Holden L, Asmyhr T, Seglen PO. Stimulation of hepatocytic AMP-activated protein kinase by okadaic acid and other autophagy-suppressive toxins. *The Biochemical journal* 2005; 386:237-44.
- 12340 462. Dando I, Donadelli M, Costanzo C, Dalla Pozza E, D'Alessandro A, Zolla L, Palmieri M. Cannabinoids inhibit energetic metabolism and induce AMPK-dependent autophagy in pancreatic cancer cells. *Cell death & disease* 2013; 4:e664.
- 12345 463. Hawley SA, Ross FA, Chevtzoff C, Green KA, Evans A, Fogarty S, Towler MC, Brown LJ, Ogunbayo OA, Evans AM, et al. Use of cells expressing gamma subunit variants to identify diverse mechanisms of AMPK activation. *Cell metabolism* 2010; 11:554-65.
- 12350 464. Behrends C, Sowa ME, Gygi SP, Harper JW. Network organization of the human autophagy system. *Nature* 2010; 466:68-76.
465. Chiacchiera F, Matrone A, Ferrari E, Ingravallo G, Lo Sasso G, Murzilli S, Petruzzelli M, Salvatore L, Moschetta A, Simone C. p38alpha blockade inhibits colorectal cancer growth in vivo by inducing a switch from HIF1alpha- to FoxO-dependent transcription. *Cell death and differentiation* 2009; 16:1203-14.
- 12355 466. Kovács AL, Seglen PO. Inhibition of hepatocytic protein degradation by methylaminopurines and inhibitors of protein synthesis. *Biochimica et biophysica acta* 1981; 676:213-20.
- 12360 467. Liu HY, Han J, Cao SY, Hong T, Zhuo D, Shi J, Liu Z, Cao W. Hepatic autophagy is suppressed in the presence of insulin resistance and hyperinsulinemia: inhibition of FoxO1-dependent expression of key autophagy genes by insulin. *The Journal of biological chemistry* 2009; 284:31484-92.
- 12365 468. Mammucari C, Milan G, Romanello V, Masiero E, Rudolf R, Del Piccolo P, Burden SJ, Di Lisi R, Sandri C, Zhao J, et al. FoxO3 controls autophagy in skeletal muscle in vivo. *Cell metabolism* 2007; 6:458-71.
- 12370 469. Mihaylova MM, Vasquez DS, Ravnskjaer K, Denechaud PD, Yu RT, Alvarez JG, Downes M, Evans RM, Montminy M, Shaw RJ. Class IIa histone deacetylases are hormone-activated regulators of FOXO and mammalian glucose homeostasis. *Cell* 2011; 145:607-21.
- 12375 470. Pfisterer SG, Mauthe M, Codogno P, Proikas-Cezanne T. Ca²⁺/calmodulin-dependent kinase (CaMK) signaling via CaMKI and AMP-activated protein kinase contributes to the regulation of WIPI-1 at the onset of autophagy. *Molecular pharmacology* 2011; 80:1066-75.
- 12380 471. Rodgers JT, Lerin C, Gerhart-Hines Z, Puigserver P. Metabolic adaptations through the PGC-1 alpha and SIRT1 pathways. *FEBS letters* 2008; 582:46-53.
472. Samari HR, Seglen PO. Inhibition of hepatocytic autophagy by adenosine, aminoimidazole-4-carboxamide riboside, and N6-mercaptopurine riboside. Evidence for involvement of amp-activated protein kinase. *The Journal of biological chemistry* 1998; 273:23758-63.
- 12385 473. Sanchez AM, Csibi A, Raibon A, Cornille K, Gay S, Bernardi H, Candau R. AMPK promotes skeletal muscle autophagy through activation of Forkhead FoxO3a and interaction with Ulk1. *Journal of cellular biochemistry* 2011.
- 12390 474. Inoki K, Zhu T, Guan KL. TSC2 mediates cellular energy response to control cell growth and survival. *Cell* 2003; 115:577-90.
475. Gwinn DM, Shackelford DB, Egan DF, Mihaylova MM, Mery A, Vasquez DS, Turk BE, Shaw RJ. AMPK phosphorylation of raptor mediates a metabolic checkpoint. *Molecular cell* 2008; 30:214-26.
- 12395 476. Egan D, Kim J, Shaw RJ, Guan K-L. The autophagy initiating kinase ULK1 is regulated via opposing phosphorylation by AMPK and mTOR. *Autophagy* 2011; 7:643-4.
477. Egan DF, Shackelford DB, Mihaylova MM, Gelino S, Kohnz RA, Mair W, Vasquez DS, Joshi A, Gwinn DM, Taylor R, et al. Phosphorylation of ULK1 (hATG1) by AMP-activated protein kinase connects energy sensing to mitophagy. *Science* 2011; 331:456-61. 12400
478. Kim J, Kundu M, Viollet B, Guan K-L. AMPK and mTOR regulate autophagy through direct phosphorylation of Ulk1. *Nature cell biology* 2011; 13:132-41. 12405
479. Zhou G, Myers R, Li Y, Chen Y, Shen X, Fenyk-Melody J, Wu M, Ventre J, Doebber T, Fujii N, et al. Role of AMP-activated protein kinase in mechanism of metformin action. *The Journal of clinical investigation* 2001; 108:1167-74.
480. Sharma A, Singh K, Mazumder S, Hill BT, Kalaycio M, Almasan A. BECN1 and BIM interactions with MCL-1 determine fludarabine resistance in leukemic B cells. *Cell death & disease* 2013; 4:e628. 12410
481. Emerling BM, Viollet B, Tormos KV, Chandel NS. Compound C inhibits hypoxic activation of HIF-1 independent of AMPK. *FEBS letters* 2007; 581:5727-31. 12415
482. Vucicevic L, Misirkic M, Janjetovic K, Vilimanovich U, Sudar E, Isenovic E, Prica M, Harhaji-Trajkovic L, Kravic-Stevovic T, Bum-basirevic V, et al. Compound C induces protective autophagy in cancer cells through AMPK inhibition-independent blockade of Akt/mTOR pathway. *Autophagy* 2011; 7:40-50. 12420
483. Meley D, Bauvy C, Houben-Weerts JH, Dubbelhuis PF, Helmond MT, Codogno P, Meijer AJ. AMP-activated protein kinase and the regulation of autophagic proteolysis. *The Journal of biological chemistry* 2006; 281:34870-9.
484. Grotomeier A, Alers S, Pfisterer SG, Paasch F, Daubrawa M, Dieterle A, Viollet B, Wesselborg S, Proikas-Cezanne T, Stork B. AMPK-independent induction of autophagy by cytosolic Ca²⁺ increase. *Cellular signalling* 2010; 22:914-25. 12425
485. Williams T, Forsberg LJ, Viollet B, Brenman JE. Basal autophagy induction without AMP-activated protein kinase under low glucose conditions. *Autophagy* 2009; 5:1155-65. 12430
486. Shang L, Chen S, Du F, Li S, Zhao L, Wang X. Nutrient starvation elicits an acute autophagic response mediated by Ulk1 dephosphorylation and its subsequent dissociation from AMPK. *Proceedings of the National Academy of Sciences of the United States of America* 2011; 108:4788-93. 12435
487. Zoncu R, Bar-Peled L, Efeyan A, Wang S, Sancak Y, Sabatini DM. mTORC1 senses lysosomal amino acids through an inside-out mechanism that requires the vacuolar H-ATPase. *Science* 2011; 334:678-83. 12440
488. Di Bartolomeo S, Corazzari M, Nazio F, Oliverio S, Lisi G, Antonioni M, Pagliarini V, Matteoni S, Fuoco C, Giunta L, et al. The dynamic interaction of AMBRA1 with the dynein motor complex regulates mammalian autophagy. *The Journal of cell biology* 2010; 191:155-68. 12445
489. Tang HW, Wang YB, Wang SL, Wu MH, Lin SY, Chen GC. Atg1-mediated myosin II activation regulates autophagosome formation during starvation-induced autophagy. *The EMBO journal* 2011; 30:636-51.
490. Jung CH, Jun CB, Ro S-H, Kim Y-M, Otto NM, Cao J, Kundu M, Kim D-H. ULK-Atg13-FIP200 complexes mediate mTOR signaling to the autophagy machinery. *Molecular biology of the cell* 2009; 20:1992-2003. 12450
491. Hosokawa N, Hara T, Kaizuka T, Kishi C, Takamura A, Miura Y, Iemura S, Natsume T, Takehana K, Yamada N, et al. Nutrient-dependent mTORC1 association with the ULK1-Atg13-FIP200 complex required for autophagy. *Molecular biology of the cell* 2009; 20:1981-91. 12455
492. Chan EYW, Longatti A, McKnight NC, Tooze SA. Kinase-inactivated ULK proteins inhibit autophagy via their conserved C-terminal domains using an Atg13-independent mechanism. *Molecular and cellular biology* 2009; 29:157-71. 12460
493. Papinski D, Schuschnig M, Reiter W, Wilhelm L, Barnes CA, Maiolica A, Hansmann I, Pfaffenwimmer T, Kijanska M, Stof-fel I, et al. Early steps in autophagy depend on direct phosphorylation of Atg9 by the Atg1 kinase. *Molecular cell* 2014; 53:471-83. 12465

- 12470 494. Russell RC, Tian Y, Yuan H, Park HW, Chang YY, Kim J, Kim H, Neufeld TP, Dillin A, Guan KL. ULK1 induces autophagy by phosphorylating Beclin-1 and activating VPS34 lipid kinase. *Nature cell biology* 2013; 15:741-50.
495. Jung CH, Seo M, Otto NM, Kim DH. ULK1 inhibits the kinase activity of mTORC1 and cell proliferation. *Autophagy* 2011; 7:1212-21.
- 12475 496. Loffler AS, Alers S, Dieterle AM, Keppeler H, Franz-Wachtel M, Kundu M, Campbell DG, Wesselborg S, Alessi DR, Stork B. Ulk1-mediated phosphorylation of AMPK constitutes a negative regulatory feedback loop. *Autophagy* 2011; 7:696-706.
- 12480 497. Erlich S, Alexandrovich A, Shohami E, Pinkas-Kramarski R. Rapamycin is a neuroprotective treatment for traumatic brain injury. *Neurobiology of disease* 2007; 26:86-93.
498. Lavieu G, Scarlatti F, Sala G, Carpentier S, Levade T, Ghidoni R, Botti J, Codogno P. Regulation of autophagy by sphingosine kinase 1 and its role in cell survival during nutrient starvation. *The Journal of biological chemistry* 2006; 281:8518-27.
- 12485 499. Brunn GJ, Hudson CC, Sekulic A, Williams JM, Hosoi H, Houghton PJ, Lawrence JC, Jr., Abraham RT. Phosphorylation of the translational repressor PHAS-I by the mammalian target of rapamycin. *Science* 1997; 277:99-101.
- 12490 500. Yip CK, Murata K, Walz T, Sabatini DM, Kang SA. Structure of the human mTOR complex I and its implications for rapamycin inhibition. *Molecular cell* 2010; 38:768-74.
- 12495 501. Nazio F, Strappazon F, Antonioli M, Bielli P, Cianfanelli V, Bordi M, Gretzmeier C, Dengiel J, Piacentini M, Fimia GM, et al. mTOR inhibits autophagy by controlling ULK1 ubiquitylation, self-association and function through AMBRA1 and TRAF6. *Nature cell biology* 2013; 15:406-16.
- 12500 502. Cheong H, Nair U, Geng J, Klionsky DJ. The Atg1 kinase complex is involved in the regulation of protein recruitment to initiate sequestering vesicle formation for nonspecific autophagy in *Saccharomyces cerevisiae*. *Molecular biology of the cell* 2008; 19:668-81.
- 12505 503. Kabeya Y, Kamada Y, Baba M, Takikawa H, Sasaki M, Ohsumi Y. Atg17 functions in cooperation with Atg1 and Atg13 in yeast autophagy. *Molecular biology of the cell* 2005; 16:2544-53.
504. Kamada Y, Funakoshi T, Shintani T, Nagano K, Ohsumi M, Ohsumi Y. Tor-mediated induction of autophagy via an Apg1 protein kinase complex. *The Journal of cell biology* 2000; 150:1507-13.
- 12510 505. Scott SV, Nice DC, III, Nau JJ, Weisman LS, Kamada Y, Keizer-Gunnink I, Funakoshi T, Veenhuis M, Ohsumi Y, Klionsky DJ. Apg13p and Vac8p are part of a complex of phosphoproteins that are required for cytoplasm to vacuole targeting. *The Journal of biological chemistry* 2000; 275:25840-9.
- 12515 506. Miller-Fleming L, Cheong H, Antas P, Klionsky DJ. Detection of *Saccharomyces cerevisiae* Atg13 by western blot. *Autophagy* 2014; 10:514-7.
- 12520 507. Yeh YY, Wrasman K, Herman PK. Autophosphorylation within the Atg1 activation loop is required for both kinase activity and the induction of autophagy in *Saccharomyces cerevisiae*. *Genetics* 2010; 185:871-82.
- 12525 508. Mao K, Wang K, Zhao M, Xu T, Klionsky DJ. Two MAPK-signaling pathways are required for mitophagy in *Saccharomyces cerevisiae*. *The Journal of cell biology* 2011; 193:755-67.
- 12530 509. Kim M, Park HL, Park HW, Ro SH, Nam SG, Reed JM, Guan JL, Lee JH. *Drosophila* Fip200 is an essential regulator of autophagy that attenuates both growth and aging. *Autophagy* 2013; 9:1201-13.
510. Nagy P, Karpati M, Varga A, Piracs K, Venkei Z, Takats S, Varga K, Erdi B, Hegedus K, Juhasz G. Atg17/FIP200 localizes to perilyosomal Ref(2)P aggregates and promotes autophagy by activation of Atg1 in *Drosophila*. *Autophagy* 2014; 10:453-67.
- 12535 511. Singh K, Matsuyama S, Drazba JA, Almasan A. Autophagy-dependent senescence in response to DNA damage and chronic apoptotic stress. *Autophagy* 2012; 8:in press.
512. Shang L, Wang X. AMPK and mTOR coordinate the regulation of Ulk1 and mammalian autophagy initiation. *Autophagy* 2011; 7:924-6.
513. Ruck A, Attonito J, Garces KT, Nunez L, Palmisano NJ, Rubel Z, Bai Z, Nguyen KC, Sun L, Grant BD, et al. The Atg6/Vps30/Beclin 1 ortholog BEC-1 mediates endocytic retrograde transport in addition to autophagy in *C. elegans*. *Autophagy* 2011; 7:386-400.
- 12540 514. Li W, Zou W, Yang Y, Chai Y, Chen B, Cheng S, Tian D, Wang X, Vale RD, Ou G. Autophagy genes function sequentially to promote apoptotic cell corpse degradation in the engulfing cell. *The Journal of cell biology* 2012; 197:27-35.
- 12545 515. Abnave P, Mottola G, Gimenez G, Boucherit N, Trouplin V, Torre C, Conti F, Ben Amara A, Lepolard C, Djian B, et al. Screening in planarians identifies MORN2 as a key component in LC3-associated phagocytosis and resistance to bacterial infection. *Cell host & microbe* 2014; 16:338-50.
- 12550 516. Djavaheri-Mergny M, Amelotti M, Mathieu J, Besancon F, Bauvy C, Souquere S, Pierron G, Codogno P. NF- κ B activation represses tumor necrosis factor- α -induced autophagy. *The Journal of biological chemistry* 2006; 281:30373-82.
- 12555 517. Liu Z, Lenardo MJ. Reactive oxygen species regulate autophagy through redox-sensitive proteases. *Developmental cell* 2007; 12:484-5.
- 12560 518. Scarlatti F, Bauvy C, Ventruiti A, Sala G, Cluzeaud F, Vandewalle A, Ghidoni R, Codogno P. Ceramide-mediated macroautophagy involves inhibition of protein kinase B and up-regulation of beclin 1. *The Journal of biological chemistry* 2004; 279:18384-91.
519. Scherz-Shouval R, Shvets E, Fass E, Shorer H, Gil L, Elazar Z. Reactive oxygen species are essential for autophagy and specifically regulate the activity of Atg4. *The EMBO journal* 2007; 26:1749-60.
- 12565 520. Cap M, Stepanek L, Harant K, Vachova L, Palkova Z. Cell differentiation within a yeast colony: metabolic and regulatory parallels with a tumor-affected organism. *Molecular cell* 2012; 46:436-48.
- 12570 521. Zeng X, Kinsella TJ. Mammalian target of rapamycin and S6 kinase 1 positively regulate 6-thioguanine-induced autophagy. *Cancer research* 2008; 68:2384-90.
522. Wang RC, Wei Y, An Z, Zou Z, Xiao G, Bhagat G, White M, Reichelt J, Levine B. Akt-mediated regulation of autophagy and tumorigenesis through Beclin 1 phosphorylation. *Science* 2012; 338:956-9.
- 12575 523. Wei Y, Zou Z, Becker N, Anderson M, Sumpter R, Xiao G, Kinch L, Koduru P, Christudass CS, Veltri RW, et al. EGFR-mediated Beclin 1 phosphorylation in autophagy suppression, tumor progression, and tumor chemoresistance. *Cell* 2013; 154:1269-84.
- 12580 524. Yasugi M, Takigawa N, Ochi N, Ohashi K, Harada D, Ninomiya T, Murakami T, Honda Y, Ichihara E, Tanimoto M, et al. Everolimus prolonged survival in transgenic mice with EGFR-driven lung tumors. *Experimental cell research* 2014; 326:201-9.
- 12585 525. Castets P, Lin S, Rion N, Di Fulvio S, Romanino K, Guridi M, Frank S, Tintignac LA, Sinnreich M, Ruegg MA. Sustained activation of mTORC1 in skeletal muscle inhibits constitutive and starvation-induced autophagy and causes a severe, late-onset myopathy. *Cell metabolism* 2013; 17:731-44.
526. Castets P, Ruegg MA. mTORC1 determines autophagy through ULK1 regulation in skeletal muscle. *Autophagy* 2013; 9:1435-7.
- 12590 527. Yu L, McPhee CK, Zheng L, Mardones GA, Rong Y, Peng J, Mi N, Zhao Y, Liu Z, Wan F, et al. Termination of autophagy and reformation of lysosomes regulated by mTOR. *Nature* 2010; 465:942-6.
- 12595 528. Holla S, Kurowska-Stolarska M, Bayry J, Balaji KN. Selective inhibition of IFN γ -induced autophagy by Mir155- and Mir31-responsive WNT5A and SHH signaling. *Autophagy* 2014; 10:311-30.
529. Mochizuki H, Toda H, Ando M, Kurusu M, Tomoda T, Furukubo-Tokunaga K. Unc-51/ATG1 controls axonal and dendritic development via kinesin-mediated vesicle transport in the *Drosophila* brain. *PLoS one* 2011; 6:e19632.
- 12600 530. Wairkar YP, Toda H, Mochizuki H, Furukubo-Tokunaga K, Tomoda T, Diantonio A. Unc-51 controls active zone density and protein composition by downregulating ERK signaling. *The Journal of neuroscience: the official journal of the Society for Neuroscience* 2009; 29:517-28.
- 12605 531. Loh SH, Francescut L, Lingor P, Bahr M, Nicotera P. Identification of new kinase clusters required for neurite outgrowth and retraction by a loss-of-function RNA interference screen. *Cell death and differentiation* 2008; 15:283-98.

- 12610 532. Zhou X, Babu JR, da Silva S, Shu Q, Graef IA, Oliver T, Tomoda T, Tani T, Wooten MW, Wang F. Unc-51-like kinase 1/2-mediated endocytic processes regulate filopodia extension and branching of sensory axons. *Proceedings of the National Academy of Sciences of the United States of America* 2007; 104:5842-7.
- 12615 533. Tomoda T, Kim JH, Zhan C, Hatten ME. Role of Unc51.1 and its binding partners in CNS axon outgrowth. *Genes & development* 2004; 18:541-58.
- 12620 534. Okazaki N, Yan J, Yuasa S, Ueno T, Kominami E, Masuho Y, Koga H, Muramatsu M. Interaction of the Unc-51-like kinase and microtubule-associated protein light chain 3 related proteins in the brain: possible role of vesicular transport in axonal elongation. *Brain research Molecular brain research* 2000; 85:1-12.
- 12625 535. Young ARJ, Chan EYW, Hu XW, Köchl R, Crawshaw SG, High S, Hailey DW, Lippincott-Schwartz J, Tooze SA. Starvation and ULK1-dependent cycling of mammalian Atg9 between the TGN and endosomes. *Journal of cell science* 2006; 119:3888-900.
- 12630 536. Reggiori F, Shintani T, Nair U, Klionsky DJ. Atg9 cycles between mitochondria and the pre-autophagosomal structure in yeasts. *Autophagy* 2005; 1:101-9.
- 12635 537. Mari M, Griffith J, Rieter E, Krishnappa L, Klionsky DJ, Reggiori F. An Atg9-containing compartment that functions in the early steps of autophagosome biogenesis. *The Journal of cell biology* 2010; 190:1005-22.
- 12640 538. Reggiori F, Tucker KA, Stromhaug PE, Klionsky DJ. The Atg1-Atg13 complex regulates Atg9 and Atg23 retrieval transport from the pre-autophagosomal structure. *Developmental cell* 2004; 6:79-90.
- 12645 539. Mizushima N, Kuma A, Kobayashi Y, Yamamoto A, Matsubae M, Takao T, Natsume T, Ohsumi Y, Yoshimori T. Mouse Apg16L, a novel WD-repeat protein, targets to the autophagic isolation membrane with the Apg12-Apg5 conjugate. *Journal of cell science* 2003; 116:1679-88.
- 12650 540. Mizushima N, Yamamoto A, Hatano M, Kobayashi Y, Kabeya Y, Suzuki K, Tokuhisa T, Ohsumi Y, Yoshimori T. Dissection of autophagosome formation using Apg5-deficient mouse embryonic stem cells. *The Journal of cell biology* 2001; 152:657-68.
- 12655 541. Mikhaylova O, Stratton Y, Hall D, Kellner E, Ehmer B, Drew AF, Gallo CA, Plas DR, Biesiada J, Meller J, et al. VHL-regulated miR-204 suppresses tumor growth through inhibition of LC3B-mediated autophagy in renal clear cell carcinoma. *Cancer cell* 2012; 21:532-46.
- 12660 542. Thompson AR, Doelling JH, Suttangkakul A, Vierstra RD. Autophagic nutrient recycling in Arabidopsis directed by the ATG8 and ATG12 conjugation pathways. *Plant physiology* 2005; 138:2097-110.
- 12665 543. Yousefi S, Perozzo R, Schmid I, Ziemiecki A, Schaffner T, Scapozza L, Brunner T, Simon HU. Calpain-mediated cleavage of Atg5 switches autophagy to apoptosis. *Nature cell biology* 2006; 8:1124-32.
- 12670 544. Maskey D, Yousefi S, Schmid I, Zlobec I, Perren A, Friis R, Simon HU. ATG5 is induced by DNA-damaging agents and promotes mitotic catastrophe independent of autophagy. *Nature communications* 2013; 4:2130.
- 12675 545. Kihara A, Noda T, Ishihara N, Ohsumi Y. Two distinct Vps34 phosphatidylinositol 3-kinase complexes function in autophagy and carboxypeptidase Y sorting in *Saccharomyces cerevisiae*. *The Journal of cell biology* 2001; 152:519-30.
546. Matsunaga K, Saitoh T, Tabata K, Omori H, Satoh T, Kurotori N, Maejima I, Shirahama-Noda K, Ichimura T, Isobe T, et al. Two Beclin 1-binding proteins, Atg14L and Rubicon, reciprocally regulate autophagy at different stages. *Nature cell biology* 2009; 11:385-96.
547. Zhong Y, Wang QJ, Li X, Yan Y, Backer JM, Chait BT, Heintz N, Yue Z. Distinct regulation of autophagic activity by Atg14L and Rubicon associated with Beclin 1-phosphatidylinositol-3-kinase complex. *Nature cell biology* 2009; 11:468-76.
548. Sun Q, Fan W, Chen K, Ding X, Chen S, Zhong Q. Identification of Barkor as a mammalian autophagy-specific factor for Beclin 1 and class III phosphatidylinositol 3-kinase. *Proceedings of the National Academy of Sciences of the United States of America* 2008; 105:19211-6.
549. Itakura E, Kishi C, Inoue K, Mizushima N. Beclin 1 forms two distinct phosphatidylinositol 3-kinase complexes with mammalian Atg14 and UVRAG. *Molecular biology of the cell* 2008; 19:5360-72.
- 12680 550. Fan W, Nassiri A, Zhong Q. Autophagosome targeting and membrane curvature sensing by Barkor/Atg14(L). *Proceedings of the National Academy of Sciences of the United States of America* 2011; 108:7769-74.
- 12685 551. Matsunaga K, Morita E, Saitoh T, Akira S, Ktistakis NT, Izumi T, Noda T, Yoshimori T. Autophagy requires endoplasmic reticulum targeting of the PI3-kinase complex via Atg14L. *The Journal of cell biology* 2010; 190:511-21.
- 12690 552. Ravikumar B, Moreau K, Jahreiss L, Puri C, Rubinsztein DC. Plasma membrane contributes to the formation of pre-autophagosomal structures. *Nature cell biology* 2010; 12:747-57.
- 12695 553. Guan J, Stromhaug PE, George MD, Habibzadegah-Tari P, Bevan A, Dunn WA, Jr., Klionsky DJ. Cvt18/Gsa12 is required for cytoplasm-to-vacuole transport, pexophagy, and autophagy in *Saccharomyces cerevisiae* and *Pichia pastoris*. *Molecular biology of the cell* 2001; 12:3821-38.
- 12700 554. Barth H, Meiling-Wesse K, Epple UD, Thumm M. Autophagy and the cytoplasm to vacuole targeting pathway both require Aut10p. *FEBS letters* 2001; 508:23-8.
- 12705 555. Proikas-Cezanne T, Waddell S, Gaugel A, Frickey T, Lupas A, Nordheim A. WIPI-1alpha (WIPI49), a member of the novel 7-bladed WIPI protein family, is aberrantly expressed in human cancer and is linked to starvation-induced autophagy. *Oncogene* 2004; 23:9314-25.
- 12710 556. Monastyrska I, Klionsky DJ. Autophagy in organelle homeostasis: peroxisome turnover. *Mol Aspects Med* 2006; 27:483-94.
- 12715 557. Nair U, Klionsky DJ. Molecular mechanisms and regulation of specific and nonspecific autophagy pathways in yeast. *The Journal of biological chemistry* 2005; 280:41785-8.
- 12720 558. Talloçzy Z, Virgin HW, IV, Levine B. PKR-dependent autophagic degradation of herpes simplex virus type 1. *Autophagy* 2006; 2:24-9.
- 12725 559. Polson HE, de Lartigue J, Rigden DJ, Reedijk M, Urbe S, Clague MJ, Tooze SA. Mammalian Atg18 (WIPI2) localizes to omegasome-anchored phagophores and positively regulates LC3 lipidation. *Autophagy* 2010; 6:506-22.
- 12730 560. Proikas-Cezanne T, Ruckerbauer S, Stierhof YD, Berg C, Nordheim A. Human WIPI-1 puncta-formation: A novel assay to assess mammalian autophagy. *FEBS letters* 2007; 581:3396-404.
- 12735 561. Itakura E, Mizushima N. Characterization of autophagosome formation site by a hierarchical analysis of mammalian Atg proteins. *Autophagy* 2010; 6:764-76.
- 12740 562. Mauthe M, Jacob A, Freiburger S, Hentschel K, Stierhof YD, Codogno P, Proikas-Cezanne T. Resveratrol-mediated autophagy requires WIPI-1 regulated LC3 lipidation in the absence of induced phagophore formation. *Autophagy* 2011; 7:1448-61.
- 12745 563. Lu Q, Yang P, Huang X, Hu W, Guo B, Wu F, Lin L, Kovacs AL, Yu L, Zhang H. The WD40 repeat PtdIns(3)P-binding protein EPG-6 regulates progression of omegasomes to autophagosomes. *Developmental cell* 2011; 21:343-57.
564. Yang Z, Klionsky DJ. Mammalian autophagy: core molecular machinery and signaling regulation. *Current opinion in cell biology* 2010; 22:124-31.
565. Cao Y, Klionsky DJ. Physiological functions of Atg6/Beclin 1: a unique autophagy-related protein. *Cell research* 2007; 17:839-49.
566. Pattingre S, Tassa A, Qu X, Garuti R, Liang XH, Mizushima N, Packer M, Schneider MD, Levine B. Bcl-2 antiapoptotic proteins inhibit Beclin 1-dependent autophagy. *Cell* 2005; 122:927-39.
567. Zalckvar E, Berissi H, Mizrachi L, Idelchuk Y, Koren I, Eisenstein M, Sabanay H, Pinkas-Kramarski R, Kimchi A. DAP-kinase-mediated phosphorylation on the BH3 domain of beclin 1 promotes dissociation of beclin 1 from Bcl-XL and induction of autophagy. *EMBO reports* 2009; 10:285-92.
568. Wei Y, Sinha S, Levine B. Dual role of JNK1-mediated phosphorylation of Bcl-2 in autophagy and apoptosis regulation. *Autophagy* 2008; 4:949-51.

- 12750 569. Wei Y, Pattingre S, Sinha S, Bassik M, Levine B. JNK1-mediated phosphorylation of Bcl-2 regulates starvation-induced autophagy. *Molecular cell* 2008; 30:678-88.
570. Lossi L, Gambino G, Ferrini F, Alasia S, Merighi A. Posttranslational regulation of BCL2 levels in cerebellar granule cells: A mechanism of neuronal survival. *Developmental neurobiology* 2009; 69:855-70.
- 12755 571. Lossi L, Gambino G, Salio C, Merighi A. Autophagy regulates the post-translational cleavage of BCL-2 and promotes neuronal survival. *TheScientificWorldJournal* 2010; 10:924-9.
572. Scarlatti F, Maffei R, Beau I, Codogno P, Ghidoni R. Role of non-canonical Beclin 1-independent autophagy in cell death induced by resveratrol in human breast cancer cells. *Cell death and differentiation* 2008; 15:1318-29.
- 12760 573. Kang R, Zeh HJ, Lotze MT, Tang D. The Beclin 1 network regulates autophagy and apoptosis. *Cell death and differentiation* 2011; 18:571-80.
- 12765 574. Kihara A, Kabeya Y, Ohsumi Y, Yoshimori T. Beclin-phosphatidylinositol 3-kinase complex functions at the trans-Golgi network. *EMBO reports* 2001; 2:330-5.
575. Amritraj A, Peake K, Kodam A, Salio C, Merighi A, Vance JE, Kar S. Increased activity and altered subcellular distribution of lysosomal enzymes determine neuronal vulnerability in Niemann-Pick type C1-deficient mice. *The American journal of pathology* 2009; 175:2540-56.
- 12770 576. Castino R, Bellio N, Follo C, Murphy D, Isidoro C. Inhibition of PI3k class III-dependent autophagy prevents apoptosis and necrosis by oxidative stress in dopaminergic neuroblastoma cells. *Toxicological sciences : an official journal of the Society of Toxicology* 2010; 117:152-62.
- 12775 577. Yue Z, Horton A, Bravin M, DeJager PL, Selimi F, Heintz N. A novel protein complex linking the delta 2 glutamate receptor and autophagy: implications for neurodegeneration in lurcher mice. *Neuron* 2002; 35:921-33.
- 12780 578. Luo S, Rubinsztein DC. Apoptosis blocks Beclin 1-dependent autophagosome synthesis: an effect rescued by Bcl-xL. *Cell death and differentiation* 2010; 17:268-77.
- 12785 579. Furuya N, Yu J, Byfield M, Pattingre S, Levine B. The evolutionarily conserved domain of Beclin 1 is required for Vps34 binding, autophagy and tumor suppressor function. *Autophagy* 2005; 1:46-52.
- 12790 580. Crichton D, Wilkinson S, O'Prey J, Syed N, Smith P, Harrison PR, Gasco M, Garrone O, Crook T, Ryan KM. DRAM, a p53-induced modulator of autophagy, is critical for apoptosis. *Cell* 2006; 126:121-34.
- 12795 581. Valbuena A, Castro-Obregon S, Lazo PA. Downregulation of VRRK1 by p53 in response to DNA damage is mediated by the autophagic pathway. *PLoS one* 2011; 6:e17320.
582. Lorin S, Pierron G, Ryan KM, Codogno P, Djavaheri-Mergny M. Evidence for the interplay between JNK and p53-DRAM signalling pathways in the regulation of autophagy. *Autophagy* 2010; 6:153-4.
- 12800 583. Axe EL, Walker SA, Manifava M, Chandra P, Roderick HL, Habermann A, Griffiths G, Ktistakis NT. Autophagosome formation from membrane compartments enriched in phosphatidylinositol 3-phosphate and dynamically connected to the endoplasmic reticulum. *The Journal of cell biology* 2008; 182:685-701.
- 12805 584. Itakura E, Kishi-Itakura C, Mizushima N. The hairpin-type tail-anchored SNARE syntaxin 17 targets to autophagosomes for fusion with endosomes/lysosomes. *Cell* 2012; 151:1256-69.
585. Takats S, Nagy P, Varga A, Piracs K, Karpati M, Varga K, Kovacs AL, Hegedus K, Juhasz G. Autophagosomal Syntaxin17-dependent lysosomal degradation maintains neuronal function in *Drosophila*. *The Journal of cell biology* 2013; 201:531-9.
- 12810 586. Chen D, Zhong Q. A tethering coherent protein in autophagosome maturation. *Autophagy* 2012; 8:985-6.
- 12815 587. Taniguchi M, Kitatani K, Kondo T, Hashimoto-Nishimura M, Asano S, Hayashi A, Mitsutake S, Igarashi Y, Umehara H, Takeya H, et al. Regulation of autophagy and its associated cell death by "sphingolipid rheostat": reciprocal role of ceramide and sphingosine 1-phosphate in the mammalian target of rapamycin pathway. *The Journal of biological chemistry* 2012; 287:39898-910.
588. Justice MJ, Petrusca DN, Rogozea AL, Williams JA, Schweitzer KS, Petrache I, Wassall SR, Petrache HI. Effects of lipid interactions on model vesicle engulfment by alveolar macrophages. *Biophys J* 2014; 106:598-609. 12820
589. Guenther GG, Peralta ER, Rosales KR, Wong SY, Siskind LJ, Edinger AL. Ceramide starves cells to death by downregulating nutrient transporter proteins. *Proceedings of the National Academy of Sciences of the United States of America* 2008; 105:17402-7. 12825
590. Pattingre S, Bauvy C, Levade T, Levine B, Codogno P. Ceramide-induced autophagy: to junk or to protect cells? *Autophagy* 2009; 5:558-60.
591. Sentelle RD, Senkal CE, Jiang W, Ponnusamy S, Gencer S, Selvam SP, Ramshesh VK, Peterson YK, Lemasters JJ, Szulc ZM, et al. Ceramide targets autophagosomes to mitochondria and induces lethal mitophagy. *Nature chemical biology* 2012; 8:831-8. 12830
592. Jiang W, Ogretmen B. Ceramide stress in survival versus lethal autophagy paradox: ceramide targets autophagosomes to mitochondria and induces lethal mitophagy. *Autophagy* 2013; 9:258-9. 12835
593. Jiang W, Ogretmen B. Autophagy paradox and ceramide. *Biochimica et biophysica acta* 2014; 1841:783-92.
594. Lepine S, Allegood JC, Park M, Dent P, Milstien S, Spiegel S. Sphingosine-1-phosphate phosphohydrolase-1 regulates ER stress-induced autophagy. *Cell death and differentiation* 2011; 18:350-61. 12840
595. Matarrese P, Garofalo T, Manganeli V, Gambardella L, Marconi M, Grasso M, Tinari A, Misasi R, Malorni W, Sorice M. Evidence for the involvement of GD3 ganglioside in autophagosome formation and maturation. *Autophagy* 2014; 10:750-65. 12845
596. Russ DW, Wills AM, Boyd IM, Krause J. Weakness, SR function and stress in gastrocnemius muscles of aged male rats. *Experimental gerontology* 2014; 50:40-4.
597. Bernard A, Jin M, Gonzalez-Rodriguez P, Fullgrave J, Delorme-Axford E, Backues SK, Joseph B, Klionsky DJ. Rph1/KDM4 mediates nutrient-limitation signaling that leads to the transcriptional induction of autophagy. *Current biology : CB* 2015; 25:546-55. 12850
598. Bernard A, Klionsky DJ. Rph1 mediates the nutrient-limitation signaling pathway leading to transcriptional activation of autophagy. *Autophagy* 2015; 11:718-9. 12855
599. Nara A, Mizushima N, Yamamoto A, Kabeya Y, Ohsumi Y, Yoshimori T. SKD1 AAA ATPase-dependent endosomal transport is involved in autolysosome formation. *Cell structure and function* 2002; 27:29-37.
600. Kirisako T, Baba M, Ishihara N, Miyazawa K, Ohsumi M, Yoshimori T, Noda T, Ohsumi Y. Formation process of autophagosome is traced with Apg8/Aut7p in yeast. *The Journal of cell biology* 1999; 147:435-46. 12860
601. Jin M, He D, Backues SK, Freeberg MA, Liu X, Kim JK, Klionsky DJ. Transcriptional regulation by Pho23 modulates the frequency of autophagosome formation. *Current biology : CB* 2014; 24:1314-22. 12865
602. Kouroku Y, Fujita E, Tanida I, Ueno T, Isoai A, Kumagai H, Ogawa S, Kaufman RJ, Kominami E, Momoi T. ER stress (PERK/eIF2 [alpha] phosphorylation) mediates the polyglutamine-induced LC3 conversion, an essential step for autophagy formation. *Cell death and differentiation* 2007; 14:230-9. 12870
603. Xiong X, Tao R, DePinho RA, Dong XC. The autophagy-related gene 14 (Atg14) is regulated by forkhead box O transcription factors and circadian rhythms and plays a critical role in hepatic autophagy and lipid metabolism. *The Journal of biological chemistry* 2012; 287:39107-14. 12875
604. Moussay E, Kaoma T, Baginska J, Muller A, Van Moer K, Nicot N, Nazarov PV, Vallar L, Chouaib S, Berchem G, et al. The acquisition of resistance to TNFalpha in breast cancer cells is associated with constitutive activation of autophagy as revealed by a transcriptome analysis using a custom microarray. *Autophagy* 2011; 7:760-70. 12880
605. Mitroulis I, Kourtzelis I, Kambas K, Rafail S, Chrysanthopoulou A, Speletas M, Ritis K. Regulation of the autophagic machinery in human neutrophils. *Eur J Immunol* 2010; 40:1461-72. 12885

606. Rodriguez-Muela N, Germain F, Marino G, Fitze PS, Boya P. Autophagy promotes survival of retinal ganglion cells after optic nerve axotomy in mice. *Cell death and differentiation* 2012; 19:162-9.
- 12890 607. Vázquez P, Arroba AI, Cecconi F, de la Rosa EJ, Boya P, De Pablo F. Atg5 and Ambra1 differentially modulate neurogenesis in neural stem cells. 2012; 8:in press.
- 12895 608. Rouschop KM, van den Beucken T, Dubois L, Niessen H, Bussink J, Savelkoul K, Keulers T, Mujcic H, Landuyt W, Voncken JW, et al. The unfolded protein response protects human tumor cells during hypoxia through regulation of the autophagy genes MAP1LC3B and ATG5. *The Journal of clinical investigation* 2010; 120:127-41.
- 12900 609. Haim Y, Blüher M, Slutsky N, Goldstein N, Klötting N, Harman-Boehm I, Kirshtein B, Ginsberg D, Gericke M, Jurado EG, et al. Elevated autophagy gene expression in adipose tissue of obese humans: A potential noncellcycle-dependent function of E2F1. *Autophagy* 2015; in press.
610. Las G, Serada SB, Wikstrom JD, Twig G, Shirihai OS. Fatty acids suppress autophagic turnover in beta-cells. *The Journal of biological chemistry* 2011; 286:42534-44.
- 12905 611. Woldt E, Sebti Y, Solt LA, Duhem C, Lancel S, Eeckhoutte J, Hesselink MK, Paquet C, Delhaye S, Shin Y, et al. Rev-erb-alpha modulates skeletal muscle oxidative capacity by regulating mitochondrial biogenesis and autophagy. *Nature medicine* 2013; 19:1039-46.
- 12910 612. Lee JM, Wagner M, Xiao R, Kim KH, Feng D, Lazar MA, Moore DD. Nutrient-sensing nuclear receptors coordinate autophagy. *Nature* 2014; 516:112-5.
613. Seok S, Fu T, Choi SE, Li Y, Zhu R, Kumar S, Sun X, Yoon G, Kang Y, Zhong W, et al. Transcriptional regulation of autophagy by an FXR-CREB axis. *Nature* 2014; 516:108-11.
- 12915 614. Polager S, Ofir M, Ginsberg D. E2F1 regulates autophagy and the transcription of autophagy genes. *Oncogene* 2008; 27:4860-4.
615. Jiang H, Martin V, Gomez-Manzano C, Johnson DG, Alonso M, White E, Xu J, McDonnell TJ, Shinjima N, Fueyo J. The RB-E2F1 pathway regulates autophagy. *Cancer research* 2010; 70:7882-93.
- 12920 616. Gorski SM, Chittaranjan S, Pleasance ED, Freeman JD, Anderson CL, Varhol RJ, Coughlin SM, Zuyderduyn SD, Jones SJ, Marra MA. A SAGE approach to discovery of genes involved in autophagic cell death. *Current biology* : CB 2003; 13:358-63.
- 12925 617. Lee C-Y, Clough EA, Yellon P, Teslovich TM, Stephan DA, Baehrecke EH. Genome-wide analyses of steroid- and radiation-triggered programmed cell death in *Drosophila*. *Current biology* : CB 2003; 13:350-7.
618. Denton D, Shrivage B, Simin R, Baehrecke EH, Kumar S. Larval midgut destruction in *Drosophila*: not dependent on caspases but suppressed by the loss of autophagy. *Autophagy* 2010; 6:163-5.
- 12930 619. Franzetti E, Huang ZJ, Shi YX, Xie K, Deng XJ, Li JP, Li QR, Yang WY, Zeng WN, Casartelli M, et al. Autophagy precedes apoptosis during the remodeling of silkworm larval midgut. *Apoptosis* 2012; 17:305-24.
- 12935 620. Tian L, Ma L, Guo E, Deng X, Ma S, Xia Q, Cao Y, Li S. 20-Hydroxyecdysone upregulates Atg genes to induce autophagy in the Bombyx fat body. *Autophagy* 2013; 9:1172-87.
621. Juhasz G, Puskas LG, Komonyi O, Erdi B, Maroy P, Neufeld TP, Sass M. Gene expression profiling identifies FKBP39 as an inhibitor of autophagy in larval *Drosophila* fat body. *Cell death and differentiation* 2007; 14:1181-90.
- 12940 622. Erdi B, Nagy P, Zvara A, Varga A, Piracs K, Menesi D, Puskas LG, Juhasz G. Loss of the starvation-induced gene Rack1 leads to glycogen deficiency and impaired autophagic responses in *Drosophila*. *Autophagy* 2012; 8:1124-35.
- 12945 623. Barth JM, Szabad J, Hafen E, Kohler K. Autophagy in *Drosophila* ovaries is induced by starvation and is required for oogenesis. *Cell death and differentiation* 2011; 18:915-24.
- 12950 624. O'Rourke EJ, Ruvkun G. MXL-3 and HLH-30 transcriptionally link lipolysis and autophagy to nutrient availability. *Nature cell biology* 2013; 15:668-76.
625. Settembre C, Di Malta C, Polito VA, Garcia Arencibia M, Vetrini F, Erdin S, Erdin SU, Huynh T, Medina D, Colella P, et al. TFEB links autophagy to lysosomal biogenesis. *Science* 2011; 332:1429-33.
626. Lecker SH, Jagoe RT, Gilbert A, Gomes M, Baracos V, Bailey J, Price SR, Mitch WE, Goldberg AL. Multiple types of skeletal muscle atrophy involve a common program of changes in gene expression. *The FASEB journal : official publication of the Federation of American Societies for Experimental Biology* 2004; 18:39-51. 12955
627. Phillips AR, Suttangkakul A, Vierstra RD. The ATG12-conjugating enzyme ATG10 is essential for autophagic vesicle formation in *Arabidopsis thaliana*. *Genetics* 2008; 178:1339-53. 12960
628. Seiliez I, Gutierrez J, Salmeron C, Skiba-Cassy S, Chauvin C, Dias K, Kaushik S, Tesseraud S, Panserat S. An in vivo and in vitro assessment of autophagy-related gene expression in muscle of rainbow trout (*Oncorhynchus mykiss*). *Comparative biochemistry and physiology Part B, Biochemistry & molecular biology* 2010; 157:258-66. 12965
629. Lapierre LR, De Magalhaes Filho CD, McQuary PR, Chu CC, Visvikis O, Chang JT, Gelino S, Ong B, Davis AE, Irazoqui JE, et al. The TFEB orthologue HLH-30 regulates autophagy and modulates longevity in *Caenorhabditis elegans*. *Nature communications* 2013; 4:2267. 12970
630. Sandri M. Autophagy in health and disease. 3. Involvement of autophagy in muscle atrophy. *American journal of physiology Cell physiology* 2010; 298:C1291-7. 12975
631. Eisenberg T, Knauer H, Schauer A, Buttner S, Ruckenstein C, Carmona-Gutierrez D, Ring J, Schroeder S, Magnes C, Antonacci L, et al. Induction of autophagy by spermidine promotes longevity. *Nature cell biology* 2009; 11:1305-14. 12980
632. Ropolo A, Grasso D, Pardo R, Sacchetti ML, Archange C, Lo Re A, Seux M, Nowak J, Gonzalez CD, Iovanna JL, et al. The pancreatitis-induced vacuole membrane protein 1 triggers autophagy in mammalian cells. *The Journal of biological chemistry* 2007; 282:37124-33. 12985
633. Tian Y, Li Z, Hu W, Ren H, Tian E, Zhao Y, Lu Q, Huang X, Yang P, Li X, et al. *C. elegans* screen identifies autophagy genes specific to multicellular organisms. *Cell* 2010; 141:1042-55.
634. Lo Re AE, Fernandez-Barrena MG, Almada LL, Mills LD, Elswa SF, Lund G, Ropolo A, Molejon MI, Vaccaro MI, Fernandez-Zapico ME. Novel AKT1-GLI3-VMP1 pathway mediates KRAS oncogene-induced autophagy in cancer cells. *The Journal of biological chemistry* 2012; 287:25325-34. 12990
635. Sardiello M, Palmieri M, Di Ronza A, Medina DL, Valenza M, Genarino VA, Di Malta C, Donaudo F, Embrione V, Polishchuk RS, et al. A gene network regulating lysosomal biogenesis and function. *Science* 2009; 325:473-7. 12995
636. Palmieri M, Impety S, Kang H, Di Ronza A, Pelz C, Sardiello M, Balabio A. Characterization of the CLEAR network reveals an integrated control of cellular clearance pathways. *Human molecular genetics* 2011; 20:3852-66. 13000
637. Martina JA, Chen Y, Gucek M, Puertollano R. MTORC1 functions as a transcriptional regulator of autophagy by preventing nuclear transport of TFEB. *Autophagy* 2012; 8:903-14.
638. Settembre C, Zoncu R, Medina DL, Vetrini F, Erdin S, Erdin S, Huynh T, Ferron M, Karsenty G, Vellard MC, et al. A lysosome-to-nucleus signalling mechanism senses and regulates the lysosome via mTOR and TFEB. *The EMBO journal* 2012; 31:1095-108. 13005
639. Nezhich CL, Wang C, Fogel AI, Youle RJ. Transcriptional control of autophagy-lysosome function drives pancreatic cancer metabolism. *The Journal of cell biology* 2015; 210:435-50. 13010
640. Perera RM, Stoykova S, Nicolay BN, Ross KN, Fitamant J, Boukhali M, Lengrand J, Deshpande V, Selig MK, Ferrone CR, et al. Transcriptional control of autophagy-lysosome function drives pancreatic cancer metabolism. *Nature* 2015; 524:361-5. 13015
641. Kang YA, Sanalkumar R, O'Geen H, Linnemann AK, Chang CJ, Bouhassira EE, Farnham PJ, Keles S, Bresnick EH. Autophagy driven by a master regulator of hematopoiesis. *Molecular and cellular biology* 2012; 32:226-39.
642. Zhao J, Brault JJ, Schild A, Cao P, Sandri M, Schiaffino S, Lecker SH, Goldberg AL. FoxO3 coordinately activates protein degradation by the autophagic/lysosomal and proteasomal pathways in atrophying muscle cells. *Cell metabolism* 2007; 6:472-83. 13020

- 13025 643. Chauhan S, Goodwin JG, Chauhan S, Manyam G, Wang J, Kamat AM, Boyd DD. ZKSCAN3 is a master transcriptional repressor of autophagy. *Molecular cell* 2013; 50:16-28.
644. Ma D, Panda S, Lin JD. Temporal orchestration of circadian autophagy rhythm by C/EBP β . *The EMBO journal* 2011.
- 13030 645. Brest P, Lapaquette P, Souidi M, Lebrigand K, Cesaro A, Vouret-Craviari V, Mari B, Barbry P, Mosnier JF, Hebuterne X, et al. A synonymous variant in IRGM alters a binding site for miR-196 and causes deregulation of IRGM-dependent xenophagy in Crohn's disease. *Nature genetics* 2011; 43:242-5.
- 13035 646. Meenhuis A, van Veelen PA, de Looper H, van Boxtel N, van den Berge IJ, Sun SM, Taskesen E, Stern P, de Ru AH, van Adrichem AJ, et al. MiR-17/20/93/106 promote hematopoietic cell expansion by targeting sequestosome 1-regulated pathways in mice. *Blood* 2011; 118:916-25.
- 13040 647. Roccaro AM, Sacco A, Jia X, Azab AK, Maiso P, Ngo HT, Azab F, Runnels J, Quang P, Ghobrial IM. microRNA-dependent modulation of histone acetylation in Waldenstrom macroglobulinemia. *Blood* 2010; 116:1506-14.
- 13045 648. Martinet W, De Meyer GR, Andries L, Herman AG, Kockx MM. In situ detection of starvation-induced autophagy. *The journal of histochemistry and cytochemistry : official journal of the Histochemistry Society* 2006; 54:85-96.
649. Banreti A, Sass M, Graba Y. The emerging role of acetylation in the regulation of autophagy. *Autophagy* 2013; 9:819-29.
- 13050 650. Jin M, Klionsky DJ. Regulation of autophagy: Modulation of the size and number of autophagosomes. *FEBS letters* 2014; 588:2457-63.
651. Feng Y, Yao Z, Klionsky DJ. How to control self-digestion: transcriptional, post-transcriptional, and post-translational regulation of autophagy. *Trends in cell biology* 2015; 25:354-63.
- 13055 652. Xie Y, Kang R, Sun X, Zhong M, Huang J, Klionsky DJ, Tang D. Posttranslational modification of autophagy-related proteins in macroautophagy. *Autophagy* 2015; 11:28-45.
- 13060 653. Pietrocola F, Marino G, Lissa D, Vacchelli E, Malik SA, Niso-Santano M, Zamzami N, Galluzzi L, Maiuri MC, Kroemer G. Pro-autophagic polyphenols reduce the acetylation of cytoplasmic proteins. *Cell cycle* 2012; 11:3851-60.
654. Marino G, Pietrocola F, Madeo F, Kroemer G. Caloric restriction mimetics: towards a molecular definition. *Autophagy* 2014; 10:1879-82.
- 13065 655. Madeo F, Pietrocola F, Eisenberg T, Kroemer G. Caloric restriction mimetics: towards a molecular definition. *Nature reviews Drug discovery* 2014; 13:727-40.
656. Lee IH, Finkel T. Regulation of autophagy by the p300 acetyltransferase. *The Journal of biological chemistry* 2009; 284:6322-8.
- 13070 657. Huang R, Xu Y, Wan W, Shou X, Qian J, You Z, Liu B, Chang C, Zhou T, Lippincott-Schwartz J, et al. Deacetylation of Nuclear LC3 Drives Autophagy Initiation under Starvation. *Molecular cell* 2015.
658. Pattingre S, Petiot A, Codogno P. Analyses of G[a]-interacting protein and activator of G-protein-signaling-3 functions in macroautophagy. *Methods in enzymology* 2004; 390:17-31.
- 13075 659. Bauvy C, Meijer AJ, Codogno P. Assaying of autophagic protein degradation. *Methods in enzymology* 2009; 452:47-61.
660. Zhang J, Wang J, Ng S, Lin Q, Shen HM. Development of a novel method for quantification of autophagic protein degradation by AHA labeling. *Autophagy* 2014; 10:901-12.
- 13080 661. Ichimura Y, Kumanomidou T, Sou YS, Mizushima T, Ezaki J, Ueno T, Kominami E, Yamane T, Tanaka K, Komatsu M. Structural basis for sorting mechanism of p62 in selective autophagy. *The Journal of biological chemistry* 2008; 283:22847-57.
- 13085 662. Kabuta T, Furuta A, Aoki S, Furuta K, Wada K. Aberrant interaction between Parkinson disease-associated mutant UCH-L1 and the lysosomal receptor for chaperone-mediated autophagy. *The Journal of biological chemistry* 2008; 283:23731-8.
- 13090 663. Saitoh Y, Fujikake N, Okamoto Y, Popiel HA, Hatanaka Y, Ueyama M, Suzuki M, Gaumer S, Murata M, Wada K, et al. p62 plays a protective role in the autophagic degradation of polyglutamine protein oligomers in polyglutamine disease model flies. *The Journal of biological chemistry* 2015; 290:1442-53.
664. Ding WX, Ni HM, Gao W, Yoshimori T, Stolz DB, Ron D, Yin XM. Linking of autophagy to ubiquitin-proteasome system is important for the regulation of endoplasmic reticulum stress and cell viability. *The American journal of pathology* 2007; 171:513-24.
- 13095 665. Iwata A, Riley BE, Johnston JA, Kopito RR. HDAC6 and microtubules are required for autophagic degradation of aggregated huntingtin. *The Journal of biological chemistry* 2005; 280:40282-92.
- 13100 666. Pandey UB, Nie Z, Batlevi Y, McCray BA, Ritson GP, Nedelsky NB, Schwartz SL, DiProspero NA, Knight MA, Schuldiner O, et al. HDAC6 rescues neurodegeneration and provides an essential link between autophagy and the UPS. *Nature* 2007; 447:859-63.
- 13105 667. Tomek K, Wagner R, Varga F, Singer CF, Karlic H, Grunt TW. Blockade of fatty acid synthase induces ubiquitination and degradation of phosphoinositide-3-kinase signaling proteins in ovarian cancer. *Molecular cancer research : MCR* 2011; 17:67-79.
668. Zimmermann AC, Zarei M, Eiselein S, Dengjel J. Quantitative proteomics for the analysis of spatio-temporal protein dynamics during autophagy. *Autophagy* 2010; 6:1009-16.
- 13110 669. Kristensen AR, Schandorff S, Hoyer-Hansen M, Nielsen MO, Jaatela M, Dengjel J, Andersen JS. Ordered organelle degradation during starvation-induced autophagy. *Molecular & cellular proteomics : MCP* 2008; 7:2419-28.
- 13115 670. Furuya N, Kanazawa T, Fujimura S, Ueno T, Kominami E, Kadowaki M. Leupeptin-induced appearance of partial fragment of betaine homocysteine methyltransferase during autophagic maturation in rat hepatocytes. *J Biochem (Tokyo)* 2001; 129:313-20.
- 13120 671. Ueno T, Ishidoh K, Mineki R, Tanida I, Murayama K, Kadowaki M, Kominami E. Autolysosomal membrane-associated betaine homocysteine methyltransferase. Limited degradation fragment of a sequestered cytosolic enzyme monitoring autophagy. *The Journal of biological chemistry* 1999; 274:15222-9.
- 13125 672. Overbye A, Saetre F, Hagen LK, Johansen HT, Seglen PO. Autophagic activity measured in whole rat hepatocytes as the accumulation of a novel BHMT fragment (p10), generated in amphisomes by the asparaginyl proteinase, legumain. *Autophagy* 2011; 7:1011-27.
- 13130 673. Seglen PO, Overbye A, Saetre F. Sequestration assays for mammalian autophagy. *Methods in enzymology* 2009; 452:63-83.
674. Mercer CA, Kaliappan A, Dennis PB. Macroautophagy-dependent, intralysosomal cleavage of a betaine homocysteine methyltransferase fusion protein requires stable multimerization. *Autophagy* 2008; 4:185-94.
- 13135 675. Nimmerjahn F, Milosevic S, Behrends U, Jaffee EM, Pardoll DM, Bornkamm GW, Mautner J. Major histocompatibility complex class II-restricted presentation of a cytosolic antigen by autophagy. *Eur J Immunol* 2003; 33:1250-9.
- 13140 676. Taylor GS, Long HM, Haigh TA, Larsen M, Brooks J, Rickinson AB. A role for intercellular antigen transfer in the recognition of EBV-transformed B cell lines by EBV nuclear antigen-specific CD4+ T cells. *Journal of immunology* 2006; 177:3746-56.
- 13145 677. Klionsky DJ, Emr SD. Membrane protein sorting: biosynthesis, transport and processing of yeast vacuolar alkaline phosphatase. *The EMBO journal* 1989; 8:2241-50.
678. Venerando R, Miotto G, Kadowaki M, Siliprandi N, Mortimore GE. Multiphasic control of proteolysis by leucine and alanine in the isolated rat hepatocyte. *Am J Physiol* 1994; 266:C455-61.
- 13150 679. Häussinger D, Hallbrucker C, vom Dahl S, Lang F, Gerok W. Cell swelling inhibits proteolysis in perfused rat liver. *The Biochemical journal* 1990; 272:239-42.
680. vom Dahl S, Häussinger D. Cell hydration and proteolysis control in liver. *The Biochemical journal* 1995; 312:988-9.
- 13155 681. Cuervo AM, Stefanis L, Fredenburg R, Lansbury PT, Sulzer D. Impaired degradation of mutant α -synuclein by chaperone-mediated autophagy. *Science (New York, NY)* 2004; 305:1292-5.
682. Vincow ES, Merrihew G, Thomas RE, Shulman NJ, Beyer RP, MacCoss MJ, Pallanck LJ. The PINK1-Parkin pathway promotes both mitophagy and selective respiratory chain turnover in vivo. *Proceedings of the National Academy of Sciences of the United States of America* 2013; 110:6400-5.
- 13160 683. Reggiori F, Monastyrska I, Shintani T, Klionsky DJ. The actin cytoskeleton is required for selective types of autophagy, but not

- nonspecific autophagy, in the yeast *Saccharomyces cerevisiae*. *Molecular biology of the cell* 2005; 16:5843-56. 13165
684. Manjithaya R, Jain S, Farre JC, Subramani S. A yeast MAPK cascade regulates pexophagy but not other autophagy pathways. *The Journal of cell biology* 2010; 189:303-10.
- 13170 685. Journo D, Mor A, Abeliovich H. Aup1-mediated regulation of Rtg3 during mitophagy. *The Journal of biological chemistry* 2009; 284:35885-95.
686. Kanki T, Klionsky DJ. Mitophagy in yeast occurs through a selective mechanism. *The Journal of biological chemistry* 2008; 283:32386-93.
- 13175 687. Kanki T, Wang K, Baba M, Bartholomew CR, Lynch-Day MA, Du Z, Geng J, Mao K, Yang Z, Yen WL, et al. A genomic screen for yeast mutants defective in selective mitochondria autophagy. *Molecular biology of the cell* 2009; 20:4730-8.
- 13180 688. Kanki T, Wang K, Cao Y, Baba M, Klionsky DJ. Atg32 is a mitochondrial protein that confers selectivity during mitophagy. *Developmental cell* 2009; 17:98-109.
689. Okamoto K, Kondo-Okamoto N, Ohsumi Y. Mitochondria-anchored receptor Atg32 mediates degradation of mitochondria via selective autophagy. *Developmental cell* 2009; 17:87-97.
- 13185 690. Sakai Y, Koller A, Rangell LK, Keller GA, Subramani S. Peroxisome degradation by microautophagy in *Pichia pastoris*: identification of specific steps and morphological intermediates. *The Journal of cell biology* 1998; 141:625-36.
- 13190 691. Nazarko TY, Nicaud JM, Sibirny AA. Observation of the *Yarrowia lipolytica* peroxisome-vacuole dynamics by fluorescence microscopy with a single filter set. *Cell Biol Int* 2005; 29:65-70.
692. Roetzer A, Gratz N, Kovarik P, Schuller C. Autophagy supports *Candida glabrata* survival during phagocytosis. *Cell Microbiol* 2010; 12:199-216.
- 13195 693. Bormann C, Sahn H. Degradation of microbodies in relation to activities of alcohol oxidase and catalase in *Candida boidinii*. *Archives of microbiology* 1978; 117:67-72.
694. Clare DA, Duong MN, Darr D, Archibald F, Fridovich I. Effects of molecular oxygen on detection of superoxide radical with nitroblue tetrazolium and on activity stains for catalase. *Analytical biochemistry* 1984; 140:532-7.
- 13200 695. Vachova L, Kucerova H, Devaux F, Ulehlova M, Palkova Z. Metabolic diversification of cells during the development of yeast colonies. *Environmental microbiology* 2009; 11:494-504.
- 13205 696. Stasyk OV, Nazarko TY, Sibirny AA. Methods of plate pexophagy monitoring and positive selection for ATG gene cloning in yeasts. *Methods in enzymology* 2008; 451:229-39.
697. Hutchins MU, Veenhuis M, Klionsky DJ. Peroxisome degradation in *Saccharomyces cerevisiae* is dependent on machinery of macroautophagy and the Cvt pathway. *Journal of cell science* 1999; 112:4079-87.
- 13210 698. Mukaiyama H, Oku M, Baba M, Samizo T, Hammond AT, Glick BS, Kato N, Sakai Y. Paz2 and 13 other PAZ gene products regulate vacuolar engulfment of peroxisomes during micropexophagy. *Genes to cells : devoted to molecular & cellular mechanisms* 2002; 7:75-90.
- 13215 699. Tuttle DL, Dunn WA, Jr. Divergent modes of autophagy in the methylophilic yeast *Pichia pastoris*. *Journal of cell science* 1995; 108 (Pt 1):25-35.
- 13220 700. Nazarko TY, Huang J, Nicaud JM, Klionsky DJ, Sibirny AA. Trs85 is required for macroautophagy, pexophagy and cytoplasm to vacuole targeting in *Yarrowia lipolytica* and *Saccharomyces cerevisiae*. *Autophagy* 2005; 1:37-45.
- 13225 701. Veenhuis M, Douma A, Harder W, Osumi M. Degradation and turnover of peroxisomes in the yeast *Hansenula polymorpha* induced by selective inactivation of peroxisomal enzymes. *Archives of microbiology* 1983; 134:193-203.
702. Monosov EZ, Wenzel TJ, Luers GH, Heyman JA, Subramani S. Labeling of peroxisomes with green fluorescent protein in living *P. pastoris* cells. *The journal of histochemistry and cytochemistry : official journal of the Histochemistry Society* 1996; 44:581-9.
- 13230 703. Wiemer EA, Wenzel T, Deerinck TJ, Ellisman MH, Subramani S. Visualization of the peroxisomal compartment in living mammalian cells: dynamic behavior and association with microtubules. *The Journal of cell biology* 1997; 136:71-80. 13235
704. Monastyrska I, van der Heide M, Krikken AM, Kiel JAKW, van der Klei IJ, Veenhuis M. Atg8 is essential for macropexophagy in *Hansenula polymorpha*. *Traffic* 2005; 6:66-74.
705. Devenish RJ, Prescott M, Turcic K, Mijaljica D. Monitoring organelle turnover in yeast using fluorescent protein tags. *Methods in enzymology* 2008; 451:109-31. 13240
706. Mao K, Wang K, Liu X, Klionsky DJ. The scaffold protein Atg11 recruits fission machinery to drive selective mitochondria degradation by autophagy. *Developmental cell* 2013; 26:9-18.
707. Kerppola TK. Design and implementation of bimolecular fluorescence complementation (BiFC) assays for the visualization of protein interactions in living cells. *Nature Protocols* 2006; 1:1278-86. 13245
708. Shyu YJ, Liu H, Deng X, Hu CD. Identification of new fluorescent protein fragments for bimolecular fluorescence complementation analysis under physiological conditions. *BioTechniques* 2006; 40:61-6. 13250
709. Farre JC, Manjithaya R, Mathewson RD, Subramani S. PpAtg30 tags peroxisomes for turnover by selective autophagy. *Developmental cell* 2008; 14:365-76.
710. He Y, Deng YZ, Naqvi NI. Atg24-assisted mitophagy in the foot cells is necessary for proper asexual differentiation in *Magnaporthe oryzae*. *Autophagy* 2013; 9:1818-27. 13255
711. Kanki T, Klionsky DJ. The molecular mechanism of mitochondria autophagy in yeast. *Molecular microbiology* 2010; 75:795-800.
712. Tal R, Winter G, Ecker N, Klionsky DJ, Abeliovich H. Aup1p, a yeast mitochondrial protein phosphatase homolog, is required for efficient stationary phase mitophagy and cell survival. *The Journal of biological chemistry* 2007; 282:5617-24. 13260
713. Abeliovich H. Stationary-phase mitophagy in respiring *Saccharomyces cerevisiae*. *Antioxidants & redox signaling* 2011; 14:2003-11. 13265
714. East DA, Fagiani F, Crosby J, Georgakopoulos ND, Bertrand H, Schaap M, Fowkes A, Wells G, Campanella M. PMI: a DeltaPsim independent pharmacological regulator of mitophagy. *Chem Biol* 2014; 21:1585-96.
715. Aksam EB, Koek A, Kiel JAKW, Jourdan S, Veenhuis M, van der Klei IJ. A peroxisomal lon protease and peroxisome degradation by autophagy play key roles in vitality of *Hansenula polymorpha* cells. *Autophagy* 2007; 3:96-105. 13270
716. Roberts P, Moshitch-Moshkovitz S, Kvam E, O'Toole E, Winey M, Goldfarb DS. Piecemeal microautophagy of nucleus in *Saccharomyces cerevisiae*. *Molecular biology of the cell* 2003; 14:129-41. 13275
717. Krick R, Muehe Y, Prick T, Bremer S, Schlotterhose P, Eskelinen EL, Millen J, Goldfarb DS, Thumm M. Piecemeal microautophagy of the nucleus requires the core macroautophagy genes. *Molecular biology of the cell* 2008; 19:4492-505. 13280
718. Farre JC, Krick R, Subramani S, Thumm M. Turnover of organelles by autophagy in yeast. *Current opinion in cell biology* 2009; 21:522-30.
719. Kvam E, Goldfarb DS. Structure and function of nucleus-vacuole junctions: outer-nuclear-membrane targeting of Nvj1p and a role in tryptophan uptake. *Journal of cell science* 2006; 119:3622-33. 13285
720. Millen JI, Krick R, Prick T, Thumm M, Goldfarb DS. Measuring piecemeal microautophagy of the nucleus in *Saccharomyces cerevisiae*. *Autophagy* 2009; 5:75-81.
721. Mijaljica D, Prescott M, Devenish RJ. A late form of nucleophagy in *Saccharomyces cerevisiae*. *PloS one* 2012; 7:e40013. 13290
722. Shoji JY, Kikuma T, Arioka M, Kitamoto K. Macroautophagy-mediated degradation of whole nuclei in the filamentous fungus *Aspergillus oryzae*. *PloS one* 2010; 5:e15650.
723. Shoji J-Y, Kikuma T, Arioka M, Kitamoto K. Macroautophagy-mediated degradation of whole nuclei in the filamentous fungus *Aspergillus oryzae*. *PLoS ONE* 2010; 5:e15650. 13295
724. He M, Kershaw MJ, Soanes DM, Xia Y, Talbot NJ. Infection-associated nuclear degeneration in the rice blast fungus *Magnaporthe oryzae* requires non-selective macro-autophagy. *PloS one* 2012; 7: e33270. 13300
725. Maheshwari R. Nuclear behavior in fungal hyphae. *FEMS microbiology letters* 2005; 249:7-14.

- 13305 726. Shoji J-Y, Craven KD. Autophagy in basal hyphal compartments: A green strategy of great recyclers. *Fungal Biol Rev* 2011; 25:79-83.
727. Voigt O, Poggeler S. Autophagy genes *Smatg8* and *Smatg4* are required for fruiting-body development, vegetative growth and ascospore germination in the filamentous ascomycete *Sordaria macrospora*. *Autophagy* 2013; 9:33-49.
- 13310 728. Yorimitsu T, Klionsky DJ. Atg11 links cargo to the vesicle-forming machinery in the cytoplasm to vacuole targeting pathway. *Molecular biology of the cell* 2005; 16:1593-605.
729. Shintani T, Huang W-P, Stromhaug PE, Klionsky DJ. Mechanism of cargo selection in the cytoplasm to vacuole targeting pathway. *Developmental cell* 2002; 3:825-37.
- 13315 730. Abeliovich H, Darsow T, Emr SD. Cytoplasm to vacuole trafficking of aminopeptidase I requires a t-SNARE-Sec1p complex composed of Tlg2p and Vps45p. *The EMBO journal* 1999; 18:6005-16.
731. Abeliovich H, Zarei M, Rigbolt KT, Youle RJ, Dengjel J. Involvement of mitochondrial dynamics in the segregation of mitochondrial matrix proteins during stationary phase mitophagy. *Nature communications* 2013; 4:2789.
- 13320 732. Overbye A, Fengsrud M, Seglen PO. Proteomic analysis of membrane-associated proteins from rat liver autophagosomes. *Autophagy* 2007; 3:300-22.
- 13325 733. Petroi D, Popova B, Taheri-Talesh N, Irniger S, Shahpasandzadeh H, Zweckstetter M, Outeiro TF, Braus GH. Aggregate clearance of alpha-synuclein in *Saccharomyces cerevisiae* depends more on autophagosome and vacuole function than on the proteasome. *The Journal of biological chemistry* 2012; 287:27567-79.
- 13330 734. Shahpasandzadeh H, Popova B, Kleinknecht A, Fraser PE, Outeiro TF, Braus GH. Interplay between sumoylation and phosphorylation for protection against alpha-synuclein inclusions. *The Journal of biological chemistry* 2014; 289:31224-40.
- 13335 735. Wafa K, MacLean J, Zhang F, Pasumarthi KB. Characterization of growth suppressive functions of a splice variant of cyclin D2. *PloS one* 2013; 8:e53503.
736. Ju JS, Miller SE, Jackson E, Cadwell K, Piwnica-Worms D, Weihl CC. Quantitation of selective autophagic protein aggregate degradation in vitro and in vivo using luciferase reporters. *Autophagy* 2009; 5:511-9.
- 13340 737. Hohn A, Sittig A, Jung T, Grimm S, Grune T. Lipofuscin is formed independently of macroautophagy and lysosomal activity in stress-induced prematurely senescent human fibroblasts. *Free radical biology & medicine* 2012; 53:1760-9.
- 13345 738. Jung T, Hohn A, Catalgol B, Grune T. Age-related differences in oxidative protein-damage in young and senescent fibroblasts. *Arch Biochem Biophys* 2009; 483:127-35.
- 13350 739. Fuentealba RA, Marasa J, Diamond MI, Piwnica-Worms D, Weihl CC. An aggregation sensing reporter identifies leflunomide and teriflunomide as polyglutamine aggregate inhibitors. *Human molecular genetics* 2012; in press.
740. Al Rawi S, Louvet-Vallée S, Djeddi A, Sachse M, Culetto E, Hajjar C, Boyd L, Legouis R, Galy V. Allophagy: A macroautophagic process degrading spermatozoid-inherited organelles. 2012; 8:in press.
- 13355 741. Sato M, Sato K. Maternal inheritance of mitochondrial DNA: Degradation of paternal mitochondria by allogeneic organelle autophagy, allophagy. 2012; 8:in press.
- 13360 742. Al Rawi S, Louvet-Vallée S, Djeddi A, Sachse M, Culetto E, Hajjar C, Boyd L, Legouis R, Galy V. Postfertilization autophagy of sperm organelles prevents paternal mitochondrial DNA transmission. *Science* 2011.
743. Sato M, Sato K. Degradation of paternal mitochondria by fertilization-triggered autophagy in *C. elegans* embryos. *Science* 2011; 334:1141-4.
- 13365 744. Ding WX, Yin XM. Mitophagy: mechanisms, pathophysiological roles, and analysis. *Biological chemistry* 2012; 393:547-64.
745. Fiesel FC, Ando M, Hudec R, Hill AR, Castanedes-Casey M, Caulfield TR, Moussaud-Lamodièrre EL, Stankowski JN, Bauer PO, Lorenzo-Betancor O, et al. (Patho)-physiological relevance of PINK1-dependent ubiquitin phosphorylation. *EMBO reports* 2015.
- 13370 746. Herhaus L, Dikic I. Expanding the ubiquitin code through post-translational modification. *EMBO reports* 2015.
747. Koyano F, Okatsu K, Kosako H, Tamura Y, Go E, Kimura M, Kimura Y, Tsuchiya H, Yoshihara H, Hirokawa T, et al. Ubiquitin is phosphorylated by PINK1 to activate parkin. *Nature* 2014; 510:162-6.
748. Ding WX, Li M, Chen X, Ni HM, Lin CW, Gao W, Lu B, Stolz DB, Clemens DL, Yin XM. Autophagy reduces acute ethanol-induced hepatotoxicity and steatosis in mice. *Gastroenterology* 2010; 139:1740-52.
749. Kim I, Rodriguez-Enriquez S, Lemasters JJ. Selective degradation of mitochondria by mitophagy. *Arch Biochem Biophys* 2007; 462:245-53.
750. Dong H, Cheung SH, Liang Y, Wang B, Ramalingam R, Wang P, Sun H, Cheng SH, Lam YW. "Stainomics": identification of mitotracker labeled proteins in mammalian cells. *Electrophoresis* 2013; 34:1957-64.
751. Mauro-Lizcano M, Esteban-Martinez L, Seco E, Serrano-Puebla A, Garcia-Ledo L, Figueiredo-Pereira C, Vieira HL, Boya P. New method to assess mitophagy flux by flow cytometry. *Autophagy* 2015; 11:833-43.
752. Presley AD, Fuller KM, Arriaga EA. MitoTracker Green labeling of mitochondrial proteins and their subsequent analysis by capillary electrophoresis with laser-induced fluorescence detection. *Journal of chromatography B, Analytical technologies in the biomedical and life sciences* 2003; 793:141-50.
753. Keij JF, Bell-Prince C, Steinkamp JA. Staining of mitochondrial membranes with 10-nonyl acridine orange, MitoFluor Green, and MitoTracker Green is affected by mitochondrial membrane potential altering drugs. *Cytometry* 2000; 39:203-10.
754. Poot M, Zhang YZ, Kramer JA, Wells KS, Jones LJ, Hanzel DK, Lugade AG, Singer VL, Haugland RP. Analysis of mitochondrial morphology and function with novel fixable fluorescent stains. *The journal of histochemistry and cytochemistry: official journal of the Histochemistry Society* 1996; 44:1363-72.
755. Geisler S, Holmstrom KM, Treis A, Skujat D, Weber SS, Fiesel FC, Kahle PJ, Springer W. PINK1/Parkin-mediated mitophagy is compromised by PD-associated mutations. *Autophagy* 2010; 6:871-8.
756. Geisler S, Holmstrom KM, Skujat D, Fiesel FC, Rothfuss OC, Kahle PJ, Springer W. PINK1/Parkin-mediated mitophagy is dependent on VDAC1 and p62/SQSTM1. *Nature cell biology* 2010; 12:119-31.
757. Diot A, Hinks-Roberts A, Lodge T, Liao C, Dombi E, Morten K, Brady S, Fratter C, Carver J, Muir R, et al. A novel quantitative assay of mitophagy: Combining high content fluorescence microscopy and mitochondrial DNA load to quantify mitophagy and identify novel pharmacological tools against pathogenic heteroplasmic mtDNA. *Pharmacol Res* 2015; 100:24-35.
758. Dagda RK, Cherra SJ, III, Kulich SM, Tandon A, Park D, Chu CT. Loss of PINK1 function promotes mitophagy through effects on oxidative stress and mitochondrial fission. *The Journal of biological chemistry* 2009; 284:13843-55.
759. Dagda RK, Zhu J, Kulich SM, Chu CT. Mitochondrially localized ERK2 regulates mitophagy and autophagic cell stress: implications for Parkinson's disease. *Autophagy* 2008; 4:770-82.
760. Boya P, Gonzalez-Polo RA, Casares N, Perfettini JL, Dessen P, Larochette N, Metivier D, Meley D, Souquere S, Yoshimori T, et al. Inhibition of macroautophagy triggers apoptosis. *Molecular and cellular biology* 2005; 25:1025-40.
761. Katayama H, Kogure T, Mizushima N, Yoshimori T, Miyawaki A. A sensitive and quantitative technique for detecting autophagic events based on lysosomal delivery. *Chemistry & biology* 2011; 18:1042-52.
762. Tanaka A, Cleland MM, Xu S, Narendra DP, Suen DF, Karbowski M, Youle RJ. Proteasome and p97 mediate mitophagy and degradation of mitofusins induced by Parkin. *The Journal of cell biology* 2010; 191:1367-80.
763. Yoshii SR, Kishi C, Ishihara N, Mizushima N. Parkin mediates proteasome-dependent protein degradation and rupture of the outer mitochondrial membrane. *The Journal of biological chemistry* 2011; 286:19630-40.
764. Amadoro G, Corsetti V, Florenzano F, Atlante A, Ciotti MT, Mongiardì MP, Bussani R, Nicolini V, Nori SL, Campanella M, et al. AD-linked, toxic NH2 human tau affects the quality control of

- 13445 mitochondria in neurons. *Neurobiology of disease* 2014; 62:489-507.
765. Chang TK, Shrivage BV, Hayes SD, Powers CM, Simin RT, WaDe Harper J, Baehrecke EH. Uba1 functions in Atg7- and Atg3-independent autophagy. *Nature cell biology* 2013; 15:1067-78.
- 13450 766. Pickrell AM, Youle RJ. The roles of PINK1, parkin, and mitochondrial fidelity in Parkinson's disease. *Neuron* 2015; 85:257-73.
767. Yang JY, Yang WY. Spatiotemporally controlled initiation of Parkin-mediated mitophagy within single cells. *Autophagy* 2011; 7:1230-8.
- 13455 768. Wang Y, Nartiss Y, Steipe B, McQuibban GA, Kim PK. ROS-induced mitochondrial depolarization initiates PARK2/PARKIN-dependent mitochondrial degradation by autophagy. *Autophagy* 2012; 8:1462-76.
- 13460 769. Strappazon F, Nazio F, Corrado M, Cianfanelli V, Romagnoli A, Fimia GM, Campello S, Nardacci R, Piacentini M, Campanella M, et al. AMBRA1 is able to induce mitophagy via LC3 binding, regardless of PARKIN and p62/SQSTM1. *Cell death and differentiation* 2014.
- 13465 770. Lemasters JJ. Variants of mitochondrial autophagy: Types 1 and 2 mitophagy and micromitophagy (Type 3). *Redox biology* 2014; 2:749-54.
- 13470 771. Manjithaya R, Nazarko TY, Farre JC, Subramani S. Molecular mechanism and physiological role of pexophagy. *FEBS letters* 2010; 584:1367-73.
772. Till A, Lakhani R, Burnett SF, Subramani S. Pexophagy: the selective degradation of peroxisomes. *International journal of cell biology* 2012; 2012:512721.
- 13475 773. Michalik L, Auwerx J, Berger JP, Chatterjee VK, Glass CK, Gonzalez FJ, Grimaldi PA, Kadowaki T, Lazar MA, O'Rahilly S, et al. International Union of Pharmacology. LXI. Peroxisome proliferator-activated receptors. *Pharmacological reviews* 2006; 58:726-41.
774. Walter KM, Schonenberger MJ, Trotsmuller M, Horn M, Elsasser HP, Moser AB, Lucas MS, Schwarz T, Gerber PA, Faust PL, et al. Hif-2alpha promotes degradation of mammalian peroxisomes by selective autophagy. *Cell metabolism* 2014; 20:882-97.
- 13480 775. Alexander A, Cai SL, Kim J, Nanez A, Sahin M, Maclean KH, Inoki K, Guan KL, Shen J, Person MD, et al. ATM signals to TSC2 in the cytoplasm to regulate mTORC1 in response to ROS. *Proceedings of the National Academy of Sciences of the United States of America* 2010; 107:4153-8.
- 13485 776. Tripathi DN, Chowdhury R, Trudel LJ, Tee AR, Slack RS, Walker CL, Wogan GN. Reactive nitrogen species regulate autophagy through ATM-AMPK-TSC2-mediated suppression of mTORC1. *Proceedings of the National Academy of Sciences of the United States of America* 2013; 110:E2950-7.
- 13490 777. Zhang J, Kim J, Alexander A, Cai S, Tripathi DN, Dere R, Tee AR, Tait-Mulder J, Di Nardo A, Han JM, et al. A tuberous sclerosis complex signalling node at the peroxisome regulates mTORC1 and autophagy in response to ROS. *Nature cell biology* 2013; 15:1186-96.
- 13495 778. Zhang J, Tripathi DN, Jing J, Alexander A, Kim J, Powell RT, Dere R, Tait-Mulder J, Lee JH, Paull TT, et al. ATM functions at the peroxisome to induce pexophagy in response to ROS. *Nature cell biology* 2015.
- 13500 779. Luiken JJ, van den Berg M, Heikoop JC, Meijer AJ. Autophagic degradation of peroxisomes in isolated rat hepatocytes. *FEBS Lett* 1992; 304:93-7.
780. Yokota S. Formation of autophagosomes during degradation of excess peroxisomes induced by administration of diethyl phthalate. *Eur J Cell Biol* 1993; 61:67-80.
- 13505 781. D'Eletto M, Farrace MG, Rossin F, Strappazon F, Giacomo GD, Ceconi F, Melino G, Sepe S, Moreno S, Fimia GM, et al. Type 2 transglutaminase is involved in the autophagy-dependent clearance of ubiquitinated proteins. *Cell death and differentiation* 2012; 19:1228-38.
- 13510 782. Nardacci R, Sartori C, Stefanini S. Selective autophagy of clofibrate-induced rat liver peroxisomes. *Cytochemistry and immunocytochemistry on tissue specimens and on fractions obtained by* Nycodenz density gradient centrifugation. *Cellular and molecular biology* 2000; 46:1277-90.
783. Huybrechts SJ, Van Veldhoven PP, Brees C, Mannaerts GP, Los GV, Franssen M. Peroxisome dynamics in cultured mammalian cells. *Traffic* 2009; 10:1722-33.
- 13515 784. Deosaran E, Larsen KB, Hua R, Sargent G, Wang Y, Kim S, Lamark T, Jauregui M, Law K, Lippincott-Schwartz J, et al. NBR1 acts as an autophagy receptor for peroxisomes. *Journal of cell science* 2013; 126:939-52.
- 13520 785. Lee JY, Nagano Y, Taylor JP, Lim KL, Yao TP. Disease-causing mutations in parkin impair mitochondrial ubiquitination, aggregation, and HDAC6-dependent mitophagy. *The Journal of cell biology* 2010; 189:671-9.
- 13525 786. Kondapalli C, Kazlauskaitė A, Zhang N, Woodroof HI, Campbell DG, Gourlay R, Burchell L, Walden H, Macartney TJ, Deak M, et al. PINK1 is activated by mitochondrial membrane potential depolarization and stimulates Parkin E3 ligase activity by phosphorylating Serine 65. *Open biology* 2012; 2:120080.
- 13530 787. Yang KC, Ma X, Liu H, Murphy J, Barger PM, Mann DL, Diwan A. TNF-Receptor Associated Factor-2 Mediates Mitochondrial Autophagy. *Circulation Heart failure* 2014.
788. Chan NC, Salazar AM, Pham AH, Sweredoski MJ, Kolawa NJ, Graham RL, Hess S, Chan DC. Broad activation of the ubiquitin-proteasome system by Parkin is critical for mitophagy. *Human molecular genetics* 2011; 20:1726-37.
- 13535 789. Okatsu K, Saisho K, Shimanuki M, Nakada K, Shitara H, Sou YS, Kimura M, Sato S, Hattori N, Komatsu M, et al. p62/SQSTM1 cooperates with Parkin for perinuclear clustering of depolarized mitochondria. *Genes to cells : devoted to molecular & cellular mechanisms* 2010; 15:887-900.
- 13540 790. Mauro-Lizcano . New method to assess mitophagy flux by flow cytometry. *Autophagy* 2015; 11:in press.
- 13545 791. McLelland GL, Soubannier V, Chen CX, McBride HM, Fon EA. Parkin and PINK1 function in a vesicular trafficking pathway regulating mitochondrial quality control. *The EMBO journal* 2014; 33:282-95.
792. Ivatt RM, Sanchez-Martinez A, Godena VK, Brown S, Ziviani E, Whitworth AJ. Genome-wide RNAi screen identifies the Parkinson disease GWAS risk locus SREBF1 as a regulator of mitophagy. *Proceedings of the National Academy of Sciences of the United States of America* 2014; 111:8494-9.
- 13550 793. Kim KY, Stevens MV, Akter MH, Rusk SE, Huang RJ, Cohen A, Noguchi A, Springer D, Bocharov AV, Eggerman TL, et al. Parkin is a lipid-responsive regulator of fat uptake in mice and mutant human cells. *The Journal of clinical investigation* 2011; 121:3701-12.
- 13555 794. Klinkenberg M, Gispert S, Dominguez-Bautista JA, Braun I, Auburger G, Jendrach M. Restriction of trophic factors and nutrients induces PARKIN expression. *Neurogenetics* 2012; 13:9-21.
- 13560 795. Parganlija D, Klinkenberg M, Dominguez-Bautista J, Hetzel M, Gispert S, Chimi MA, Drose S, Mai S, Brandt U, Auburger G, et al. Loss of PINK1 Impairs Stress-Induced Autophagy and Cell Survival. *PLoS one* 2014; 9:e95288.
- 13565 796. Lyamzaev KG, Nepryakhina OK, Saprunova VB, Bakeeva LE, Pletjushkina OY, Chernyak BV, Skulachev VP. Novel mechanism of elimination of malfunctioning mitochondria (mitoptosis): formation of mitoptotic bodies and extrusion of mitochondrial material from the cell. *Biochimica et biophysica acta* 2008; 1777:817-25.
- 13570 797. Davis CH, Kim KY, Bushong EA, Mills EA, Boassa D, Shih T, Kinebuchi M, Phan S, Zhou Y, Bihlmeyer NA, et al. Transcellular degradation of axonal mitochondria. *Proceedings of the National Academy of Sciences of the United States of America* 2014; 111:9633-8.
- 13575 798. Hara-Kuge S, Fujiki Y. The peroxin Pex14p is involved in LC3-dependent degradation of mammalian peroxisomes. *Experimental cell research* 2008; 314:3531-41.
- 13580 799. Ezaki J, Kominami E, Ueno T. Peroxisome degradation in mammals. *IUBMB life* 2011; 63:1001-8.

800. Ishida H, Yoshimoto K, Izumi M, Reisen D, Yano Y, Makino A, Ohsumi Y, Hanson MR, Mae T. Mobilization of rubisco and stroma-localized fluorescent proteins of chloroplasts to the vacuole by an ATG gene-dependent autophagic process. *Plant physiology* 2008; 148:142-55. 13585
801. Wada S, Ishida H, Izumi M, Yoshimoto K, Ohsumi Y, Mae T, Makino A. Autophagy plays a role in chloroplast degradation during senescence in individually darkened leaves. *Plant physiology* 2009; 149:885-93. 13590
802. Michaeli S, Honig A, Levanony H, Peled-Zehavi H, Galili G. Arabidopsis ATG8-INTERACTING PROTEIN1 Is Involved in Autophagy-Dependent Vesicular Trafficking of Plastid Proteins to the Vacuole. *The Plant cell* 2014; 26:4084-101. 13595
803. Spitzer C, Li F, Buono R, Roschztardt H, Chung T, Zhang M, Osteryoung KW, Vierstra RD, Otegui MS. The Endosomal Protein CHARGED MULTIVESICULAR BODY PROTEIN1 Regulates the Autophagic Turnover of Plastids in Arabidopsis. *The Plant cell* 2015. 13600
804. Changou CA, Chen YR, Xing L, Yen Y, Chuang FY, Cheng RH, Bold RJ, Ann DK, Kung HJ. Arginine starvation-associated atypical cellular death involves mitochondrial dysfunction, nuclear DNA leakage, and chromatin autophagy. *Proceedings of the National Academy of Sciences of the United States of America* 2014; 111:14147-52. 13605
805. Mancias JD, Wang X, Gygi SP, Harper JW, Kimmelman AC. Quantitative proteomics identifies NCOA4 as the cargo receptor mediating ferritinophagy. *Nature* 2014. 13610
806. Kurz T, Eaton JW, Brunk UT. The role of lysosomes in iron metabolism and recycling. *The international journal of biochemistry & cell biology* 2011; 43:1686-97. 13615
807. Terman A, Kurz T. Lysosomal iron, iron chelation, and cell death. *Antioxidants & redox signaling* 2013; 18:888-98. 13615
808. Asano T, Komatsu M, Yamaguchi-Iwai Y, Ishikawa F, Mizushima N, Iwai K. Distinct mechanisms of ferritin delivery to lysosomes in iron-depleted and iron-replete cells. *Molecular and cellular biology* 2011; 31:2040-52. 13620
809. Bauckman KA, Haller E, Flores I, Nanjundan M. Iron modulates cell survival in a Ras- and MAPK-dependent manner in ovarian cells. *Cell death & disease* 2013; 4:e592. 13620
810. De Domenico I, Ward DM, Kaplan J. Autophagy, ferritin and iron chelation. *Autophagy* 2010; 6:157. 13625
811. Sturm B, Goldenberg H, Scheiber-Mojdehkar B. Transient increase of the labile iron pool in HepG2 cells by intravenous iron preparations. *European journal of biochemistry / FEBS* 2003; 270:3731-8. 13625
812. Nagl W. "Plastolysomes" - Plastids involved in the autolysis of the embryo-suspensor in Phaseolus. *Zeitschrift fur Pflanzenphysiologie* 1977; 85:45-51. 13630
813. Gartner PJ, Nagl W. Acid phosphatase activity in plastids (plastolysomes) of senescing embryo-suspensor cells. *Planta* 1980; 149:341-9. 13630
814. van Doorn WG, Kirasak K, Sonong A, Srihiran Y, van Lent J, Ketsa S. Do plastids in *Dendrobium cv. Lucky Duan* petals function similar to autophagosomes and autolysosomes? *Autophagy* 2011; 7:584-97. 13635
815. Parra-Vega V, Corral-Martínez P, Rivas-Sendra A, Seguí-Simarro JM. Formation and excretion of autophagic plastids (plastolysomes) in *Brassica napus* embryogenic microspores. *Front Plant Sci* 2015; in press. 13640
816. Gonzalez-Melendi P, Uyttewaal M, Morcillo CN, Hernandez Mora JR, Fajardo S, Budar F, Lucas MM. A light and electron microscopy analysis of the events leading to male sterility in *Ogu-INRA CMS* of rapeseed (*Brassica napus*). *Journal of experimental botany* 2008; 59:827-38. 13645
817. Newcomb EH. Fine structure of protein-storing plastids in bean root tips. *The Journal of cell biology* 1967; 33:143-63. 13645
818. Singh R, Kaushik S, Wang Y, Xiang Y, Novak I, Komatsu M, Tanaka K, Cuervo AM, Czaja MJ. Autophagy regulates lipid metabolism. *Nature* 2009; 458:1131-5. 13650
819. Koenig U, Fobker M, Lengauer B, Brandstetter M, Resch GP, Grogger M, Plenz G, Pammer J, Barresi C, Hartmann C, et al. Autophagy facilitates secretion and protects against degeneration of the Harderian gland. *Autophagy* 2015; 11:298-313. 13650
820. Shi Y, Han JJ, Tennakoon JB, Mehta FF, Merchant FA, Burns AR, Howe MK, McDonnell DP, Frigo DE. Androgens promote prostate cancer cell growth through induction of autophagy. *Molecular endocrinology* 2013; 27:280-95. 13655
821. O'Rourke EJ, Soukas AA, Carr CE, Ruvkun G. *C. elegans* major fats are stored in vesicles distinct from lysosome-related organelles. *Cell metabolism* 2009; 10:430-5. 13660
822. Inokuchi-Shimizu S, Park EJ, Roh YS, Yang L, Zhang B, Song J, Liang S, Pimienta M, Taniguchi K, Wu X, et al. TAK1-mediated autophagy and fatty acid oxidation prevent hepatosteatosis and tumorigenesis. *The Journal of clinical investigation* 2014; 124:3566-78. 13665
823. Lee JH, Budanov AV, Talukdar S, Park EJ, Park HL, Park HW, Bandypadhyay G, Li N, Aghajan M, Jang I, et al. Maintenance of metabolic homeostasis by Sestrin2 and Sestrin3. *Cell metabolism* 2012; 16:311-21. 13670
824. Settembre C, De Cegli R, Mansueto G, Saha PK, Vetrini F, Visvikis O, Huynh T, Carissimo A, Palmer D, Klisch TJ, et al. TFEB controls cellular lipid metabolism through a starvation-induced autoregulatory loop. *Nature cell biology* 2013; 15:647-58. 13670
825. Cuervo AM. Preventing lysosomal fat indigestion. *Nature cell biology* 2013; 15:565-7. 13675
826. Settembre C, Fraldi A, Medina DL, Ballabio A. Signals from the lysosome: a control centre for cellular clearance and energy metabolism. *Nature reviews Molecular cell biology* 2013; 14:283-96. 13680
827. Chiang PM, Ling J, Jeong YH, Price DL, Aja SM, Wong PC. Deletion of TDP-43 down-regulates Tbc1d1, a gene linked to obesity, and alters body fat metabolism. *Proceedings of the National Academy of Sciences of the United States of America* 2010; 107:16320-4. 13680
828. Heck MV, Azizov M, Stehning T, Walter M, Kedersha N, Auburger G. Dysregulated expression of lipid storage and membrane dynamics factors in Tial knockout mouse nervous tissue. *Neurogenetics* 2014; 15:135-44. 13685
829. Popovic D, Akutsu M, Novak I, Harper JW, Behrends C, Dikic I. Rab GTPase-activating proteins in autophagy: regulation of endocytic and autophagy pathways by direct binding to human ATG8 modifiers. *Molecular and cellular biology* 2012; 32:1733-44. 13690
830. Hung YH, Chen LM, Yang JY, Yang WY. Spatiotemporally controlled induction of autophagy-mediated lysosome turnover. *Nature communications* 2013; 4:2111. 13695
831. Maejima I, Takahashi A, Omori H, Kimura T, Takabatake Y, Saitoh T, Yamamoto A, Hamasaki M, Noda T, Isaka Y, et al. Autophagy sequesters damaged lysosomes to control lysosomal biogenesis and kidney injury. *The EMBO journal* 2013; 32:2336-47. 13700
832. De Meyer GR, Grootaert MO, Michiels CF, Kurdi A, Schrijvers DM, Martinet W. Autophagy in vascular disease. *Circ Res* 2015; 116:468-79. 13700
833. Brown AJ, Jessup W. Oxysterols and atherosclerosis. *Atherosclerosis* 1999; 142:1-28. 13705
834. He C, Zhu H, Zhang W, Okon I, Wang Q, Li H, Le YZ, Xie Z. 7-Ketocholesterol induces autophagy in vascular smooth muscle cells through Nox4 and Atg4B. *The American journal of pathology* 2013; 183:626-37. 13705
835. Martinet W, Schrijvers DM, Timmermans JP, Bult H. Interactions between cell death induced by statins and 7-ketocholesterol in rabbit aorta smooth muscle cells. *Br J Pharmacol* 2008; 154:1236-46. 13710
836. Zarrouk A, Vejux A, Mackrill J, O'Callaghan Y, Hammami M, O'Brien N, Lizard G. Involvement of oxysterols in age-related diseases and ageing processes. *Ageing Res Rev* 2014; 18:148-62. 13715
837. Monier S, Samadi M, Prunet C, Denance M, Laubriet A, Athias A, Berthier A, Steinmetz E, Jurgens G, Negre-Salvayre A, et al. Impairment of the cytotoxic and oxidative activities of 7 beta-hydroxycholesterol and 7-ketocholesterol by esterification with oleate. *Biochemical and biophysical research communications* 2003; 303:814-24. 13720
838. Nury T, Zarrouk A, Mackrill JJ, Samadi M, Durand P, Riedinger JM, Doria M, Vejux A, Limagne E, Delmas D, et al. Induction of

- oxiaptophagy on 158N murine oligodendrocytes treated by 7-ketocholesterol-, 7beta-hydroxycholesterol-, or 24(S)-hydroxycholesterol: Protective effects of alpha-tocopherol and docosahexaenoic acid (DHA; C22:6 n-3). *Steroids* 2015; 99:194-203.
- 13725 839. Nury T, Zarrouk A, Vejux A, Doria M, Riedinger JM, Delage-Mouroux R, Lizard G. Induction of oxiaptophagy, a mixed mode of cell death associated with oxidative stress, apoptosis and autophagy, on 7-ketocholesterol-treated 158N murine oligodendrocytes: impairment by alpha-tocopherol. *Biochemical and biophysical research communications* 2014; 446:714-9.
- 13730 840. Mochida K, Oikawa Y, Kimura Y, Kirisako H, Hirano H, Ohsumi Y, Nakatogawa H. Receptor-mediated selective autophagy degrades the endoplasmic reticulum and the nucleus. *Nature* 2015; 522:359-62.
- 13735 841. Yorimitsu T, Nair U, Yang Z, Klionsky DJ. Endoplasmic reticulum stress triggers autophagy. *The Journal of biological chemistry* 2006; 281:30299-304.
- 13740 842. Schuck S, Gallagher CM, Walter P. ER-phagy mediates selective degradation of endoplasmic reticulum independently of the core autophagy machinery. *Journal of cell science* 2014; 127:4078-88.
843. Bernales S, Schuck S, Walter P. ER-phagy: selective autophagy of the endoplasmic reticulum. *Autophagy* 2007; 3:285-7.
- 13745 844. Klionsky DJ, Cuervo AM, Dunn WA, Jr., Levine B, van der Klei I, Seglen PO. How shall I eat thee? *Autophagy* 2007; 3:413-6.
845. Bolender RP, Weibel ER. A morphometric study of the removal of phenobarbital-induced membranes from hepatocytes after cessation of treatment. *The Journal of cell biology* 1973; 56:746-61.
- 13750 846. Khaminets A, Heinrich T, Mari M, Grumati P, Huebner AK, Akutsu M, Liebmann L, Stolz A, Nietzsche S, Koch N, et al. Regulation of endoplasmic reticulum turnover by selective autophagy. *Nature* 2015; 522:354-8.
847. Lipatova Z, Segev N. A Role for Macro-ER-Phagy in ER Quality Control. *PLoS genetics* 2015; 11:e1005390.
- 13755 848. Kraft C, Deplazes A, Sohrmann M, Peter M. Mature ribosomes are selectively degraded upon starvation by an autophagy pathway requiring the Ubp3p/Bre5p ubiquitin protease. *Nature cell biology* 2008; 10:602-10.
- 13760 849. Ossareh-Nazari B, Nino CA, Bengtson MH, Lee JW, Joazeiro CA, Dargemont C. Ubiquitylation by the Ltn1 E3 ligase protects 60S ribosomes from starvation-induced selective autophagy. *The Journal of cell biology* 2014; 204:909-17.
- 13765 850. Derrien B, Baumberger N, Schepetilnikov M, Viotti C, De Cillia J, Ziegler-Graff V, Isono E, Schumacher K, Genschik P. Degradation of the antiviral component ARGONAUTE1 by the autophagy pathway. *Proceedings of the National Academy of Sciences of the United States of America* 2012; 109:15942-6.
- 13770 851. Gibbings D, Mostowy S, Jay F, Schwab Y, Cossart P, Voinnet O. Selective autophagy degrades DICER and AGO2 and regulates miRNA activity. *Nature cell biology* 2012; 14:1314-21.
852. Zhang P, Zhang H. Autophagy modulates miRNA-mediated gene silencing and selectively degrades AIN-1/GWI82 in *C. elegans*. *EMBO reports* 2013; 14:568-76.
- 13775 853. Brown CR, Chiang H-L. A selective autophagy pathway that degrades gluconeogenic enzymes during catabolite inactivation. *Communicative & integrative biology* 2009; 2:177-83.
854. Schule T, Rose M, Entian KD, Thumm M, Wolf DH. Ubc8p functions in catabolite degradation of fructose-1, 6-bisphosphatase in yeast. *The EMBO journal* 2000; 19:2161-7.
- 13780 855. Schork SM, Thumm M, Wolf DH. Catabolite inactivation of fructose-1,6-bisphosphatase of *Saccharomyces cerevisiae*. Degradation occurs via the ubiquitin pathway. *The Journal of biological chemistry* 1995; 270:26446-50.
- 13785 856. Regelmann J, Schule T, Josupeit FS, Horak J, Rose M, Entian KD, Thumm M, Wolf DH. Catabolite degradation of fructose-1,6-bisphosphatase in the yeast *Saccharomyces cerevisiae*: a genome-wide screen identifies eight novel GID genes and indicates the existence of two degradation pathways. *Molecular biology of the cell* 2003; 14:1652-63.
- 13790 857. Hung GC, Brown CR, Wolfe AB, Liu J, Chiang HL. Degradation of the gluconeogenic enzymes fructose-1,6-bisphosphatase and malate dehydrogenase is mediated by distinct proteolytic pathways and signaling events. *The Journal of biological chemistry* 2004; 279:49138-50.
- 13795 858. Chiang H-L, Schekman R, Hamamoto S. Selective uptake of cytosolic, peroxisomal, and plasma membrane proteins into the yeast lysosome for degradation. *The Journal of biological chemistry* 1996; 271:9934-41.
- 13800 859. Huang PH, Chiang H-L. Identification of novel vesicles in the cytosol to vacuole protein degradation pathway. *The Journal of cell biology* 1997; 136:803-10.
- 13805 860. Alibhoy AA, Giardina BJ, Dunton DD, Chiang H-L. Vid30 is required for the association of Vid vesicles and actin patches in the vacuole import and degradation pathway. *Autophagy* 2012; 12:in press.
861. Brown CR, Wolfe AB, Cui D, Chiang H-L. The vacuolar import and degradation pathway merges with the endocytic pathway to deliver fructose-1,6-bisphosphatase to the vacuole for degradation. *The Journal of biological chemistry* 2008; 283:26116-27.
- 13810 862. Chiang MC, Chiang H-L. Vid24p, a novel protein localized to the fructose-1, 6-bisphosphatase-containing vesicles, regulates targeting of fructose-1,6-bisphosphatase from the vesicles to the vacuole for degradation. *The Journal of cell biology* 1998; 140:1347-56.
- 13815 863. Vida TA, Emr SD. A new vital stain for visualizing vacuolar membrane dynamics and endocytosis in yeast. *The Journal of cell biology* 1995; 128:779-92.
- 13820 864. Brown CR, Hung GC, Dunton D, Chiang H-L. The TOR complex 1 is distributed in endosomes and in retrograde vesicles that form from the vacuole membrane and plays an important role in the vacuole import and degradation pathway. *The Journal of biological chemistry* 2010; 285:23359-70.
- 13825 865. Brown CR, Dunton D, Chiang H-L. The vacuole import and degradation pathway utilizes early steps of endocytosis and actin polymerization to deliver cargo proteins to the vacuole for degradation. *The Journal of biological chemistry* 2010; 285:1516-28.
866. Webster P. Cytoplasmic bacteria and the autophagic pathway. *Autophagy* 2006; 2:159-61.
867. Dubuisson JF, Swanson MS. Mouse infection by *Legionella*, a model to analyze autophagy. *Autophagy* 2006; 2:179-82.
- 13830 868. Jordan TX, Randall G. Manipulation or capitulation: virus interactions with autophagy. *Microbes Infect* 2011.
869. Knodler LA, Celli J. Eating the strangers within: host control of intracellular bacteria via xenophagy. *Cell Microbiol* 2011; 13:1319-27.
- 13835 870. Levine B, Mizushima N, Virgin HW. Autophagy in immunity and inflammation. *Nature* 2011; 469:323-35.
- 13840 871. Deretic V. Autophagy in immunity and cell-autonomous defense against intracellular microbes. *Immunological reviews* 2011; 240:92-104.
872. Dong X, Levine B. Autophagy and viruses: adversaries or allies? *Journal of innate immunity* 2013; 5:480-93.
873. Wang C, Symington JW, Mysorekar IU. ATG16L1 and pathogenesis of urinary tract infections. *Autophagy* 2012; 8:1693-4.
- 13845 874. Choy A, Roy CR. Autophagy and bacterial infection: an evolving arms race. *Trends in microbiology* 2013; 21:451-6.
875. Mostowy S, Cossart P. Bacterial autophagy: restriction or promotion of bacterial replication? *Trends in cell biology* 2012; 22:283-91.
- 13850 876. Kageyama S, Omori H, Saitoh T, Sone T, Guan JL, Akira S, Imamoto F, Noda T, Yoshimori T. The LC3 recruitment mechanism is separate from Atg9L1-dependent membrane formation in the autophagic response against *Salmonella*. *Molecular biology of the cell* 2011; 22:2290-300.
877. Thurston TL, Wandel MP, von Muhlinen N, Foeglein A, Randow F. Galectin 8 targets damaged vesicles for autophagy to defend cells against bacterial invasion. *Nature* 2012; 482:414-8.
- 13855 878. Zheng YT, Shahnazari S, Brech A, Lamark T, Johansen T, Brummell JH. The adaptor protein p62/SQSTM1 targets invading bacteria to the autophagy pathway. *Journal of immunology* 2009; 183:5909-16.
- 13860 879. Thurston TL, Ryzhakov G, Bloor S, von Muhlinen N, Randow F. The TBK1 adaptor and autophagy receptor NDP52 restricts the

- proliferation of ubiquitin-coated bacteria. *Nature immunology* 2009; 10:1215-21.
- 13865 880. Tumbarello DA. PLoS pathogens 2015.
881. Wild P, Farhan H, McEwan DG, Wagner S, Rogov VV, Brady NR, Richter B, Korac J, Waidmann O, Choudhary C, et al. Phosphorylation of the autophagy receptor optineurin restricts Salmonella growth. *Science* 2011; 333:228-33.
- 13870 882. Huang J, Canadien V, Lam GY, Steinberg BE, Dinauer MC, Magalhaes MA, Glogauer M, Grinstein S, Brummell JH. Activation of antibacterial autophagy by NADPH oxidases. *Proceedings of the National Academy of Sciences of the United States of America* 2009; 106:6226-31.
- 13875 883. Rich KA, Burkett C, Webster P. Cytoplasmic bacteria can be targets for autophagy. *Cell Microbiol* 2003; 5:455-68.
884. Shahnazari S, Brummell JH. Mechanisms and consequences of bacterial targeting by the autophagy pathway. *Current opinion in microbiology* 2011; 14:68-75.
- 13880 885. Klionsky DJ, Eskelinen EL, Deretic V. Autophagosomes, phagosomes, autolysosomes, phagolysosomes, autophagolysosomes... wait, I'm confused. *Autophagy* 2014; 10:549-51.
886. Li X, Ye Y, Zhou X, Huang C, Wu M. Atg7 enhances host defense against infection via downregulation of superoxide but upregulation of nitric oxide. *Journal of immunology* 2015; 194:1112-21.
- 13885 887. Ye Y, Tan S, Zhou X, Li X, Jundt MC, Lichter N, Hidebrand A, Dhasarathy A, Wu M. Inhibition of p-IkappaBalpha Ubiquitylation by Autophagy-Related Gene 7 to Regulate Inflammatory Responses to Bacterial Infection. *J Infect Dis* 2015.
- 13890 888. Yuan K, Huang C, Fox J, Laturmus D, Carlson E, Zhang B, Yin Q, Gao H, Wu M. Autophagy plays an essential role in the clearance of *Pseudomonas aeruginosa* by alveolar macrophages. *Journal of cell science* 2012; 125:507-15.
- 13895 889. Irving AT, Mimuro H, Kufer TA, Lo C, Wheeler R, Turner LJ, Thomas BJ, Malosse C, Gantier MP, Casillas LN, et al. The immune receptor NOD1 and kinase RIP2 interact with bacterial peptidoglycan on early endosomes to promote autophagy and inflammatory signaling. *Cell host & microbe* 2014; 15:623-35.
- 13900 890. Kaparakis-Liaskos M, Ferrero RL. Immune modulation by bacterial outer membrane vesicles. *Nature reviews Immunology* 2015; 15:375-87.
891. McLean JE, Wudzinska A, Datan E, Quaglino D, Zakeri Z. Flavivirus NS4A-induced autophagy protects cells against death and enhances virus replication. *The Journal of biological chemistry* 2011; 286:22147-59.
- 13905 892. Mao Y, Da L, Tang H, Yang J, Lei Y, Tiollais P, Li T, Zhao M. Hepatitis B virus X protein reduces starvation-induced cell death through activation of autophagy and inhibition of mitochondrial apoptotic pathway. *Biochemical and biophysical research communications* 2011; 415:68-74.
- 13910 893. Orvedahl A, Alexander D, Tallozy Z, Sun Q, Wei Y, Zhang W, Burns D, Leib DA, Levine B. HSV-1 ICP34.5 confers neurovirulence by targeting the Beclin 1 autophagy protein. *Cell host & microbe* 2007; 1:23-35.
- 13915 894. Alexander DE, Ward SL, Mizushima N, Levine B, Leib DA. Analysis of the role of autophagy in replication of herpes simplex virus in cell culture. *Journal of virology* 2007; 81:12128-34.
895. Leib DA, Alexander DE, Cox D, Yin J, Ferguson TA. Interaction of ICP34.5 with Beclin 1 modulates herpes simplex virus type 1 pathogenesis through control of CD4+ T-cell responses. *Journal of virology* 2009; 83:12164-71.
- 13920 896. Yordy B, Iijima N, Huttner A, Leib D, Iwasaki A. A neuron-specific role for autophagy in antiviral defense against herpes simplex virus. *Cell host & microbe* 2012; 12:334-45.
- 13925 897. Liang CEX, Jung JU. Downregulation of autophagy by herpesvirus Bcl-2 homologs. *Autophagy* 2008; 4:268-72.
898. Hernaez B, Cabezas M, Munoz-Moreno R, Galindo I, Cuesta-Geijo MA, Alonso C. A179L, a new viral Bcl2 homolog targeting Beclin 1 autophagy related protein. *Current molecular medicine* 2013; 13:305-16.
899. Alonso C, Galindo I, Cuesta-Geijo MA, Cabezas M, Hernaez B, Munoz-Moreno R. African swine fever virus-cell interactions: from virus entry to cell survival. *Virus research* 2013; 173:42-57.
- 13930 900. Galindo I, Hernaez B, Diaz-Gil G, Escribano JM, Alonso C. A179L, a viral Bcl-2 homologue, targets the core Bcl-2 apoptotic machinery and its upstream BH3 activators with selective binding restrictions for Bid and Noxa. *Virology* 2008; 375:561-72.
- 13935 901. Gannage M, Ramer PC, Munz C. Targeting Beclin 1 for viral subversion of macroautophagy. *Autophagy* 2010; 6:166-7.
902. Killian MS. Dual role of autophagy in HIV-1 replication and pathogenesis. *AIDS research and therapy* 2012; 9:16.
- 13940 903. Kyei GB, Dinkins C, Davis AS, Roberts E, Singh SB, Dong C, Wu L, Kominami E, Ueno T, Yamamoto A, et al. Autophagy pathway intersects with HIV-1 biosynthesis and regulates viral yields in macrophages. *The Journal of cell biology* 2009; 186:255-68.
904. Nardacci R, Amendola A, Ciccocanti F, Corazzari M, Esposito V, Vlasi C, Taibi C, Fimia GM, Del Nonno F, Ippolito G, et al. Autophagy plays an important role in the containment of HIV-1 in nonprogressor-infected patients. *Autophagy* 2014; 10:1167-78.
- 13950 905. Zhang H, Monken CE, Zhang Y, Lenard J, Mizushima N, Lattime EC, Jin S. Cellular autophagy machinery is not required for vaccinia virus replication and maturation. *Autophagy* 2006; 2:91-5.
906. Heaton NS, Randall G. Dengue virus and autophagy. *Viruses* 2011; 3:1332-41.
- 13955 907. Dreux M, Gastaminza P, Wieland SF, Chisari FV. The autophagy machinery is required to initiate hepatitis C virus replication. *Proceedings of the National Academy of Sciences of the United States of America* 2009; 106:14046-51.
908. Collins CA, De Maziere A, van Dijk S, Carlsson F, Klumperman J, Brown EJ. Atg5-independent sequestration of ubiquitinated mycobacteria. *PLoS pathogens* 2009; 5:e1000430.
- 13960 909. Moreau K, Lacas-Gervais S, Fujita N, Sebbane F, Yoshimori T, Simonet M, Lafont F. Autophagosomes can support *Yersinia pseudotuberculosis* replication in macrophages. *Cell Microbiol* 2010; 12:1108-23.
- 13965 910. Grasso D, Ropolo A, Lo Re A, Boggio V, Molejon MI, Iovanna JL, Gonzalez CD, Urrutia R, Vaccaro MI. Zymophagy, a novel selective autophagy pathway mediated by VMP1-USP9x-p62, prevents pancreatic cell death. *The Journal of biological chemistry* 2011; 286:8308-24.
- 13970 911. Gorbunov NV, Kiang JG. Autophagy-Mediated Innate Defense Mechanism in Crypt Paneth Cells Responding to Impairment of Small Intestine Barrier after Total-Body Gamma-Photon Irradiation. In: Gorbunov NV, ed. *Autophagy: Principles, Regulation and Roles in Disease*. Hauppauge, NY NOVA SCIENCE PUBLISHERS, INC., 2011:61-84.
- 13975 912. Seglen PO, Gordon PB, Tolleshaug H, Høyvik H. Use of [3H]raffinose as a specific probe of autophagic sequestration. *Experimental cell research* 1986; 162:273-7.
913. Kopitz J, Kisen GO, Gordon PB, Bohley P, Seglen PO. Nonselective autophagy of cytosolic enzymes by isolated rat hepatocytes. *The Journal of cell biology* 1990; 111:941-53.
- 13980 914. Gordon PB, Seglen PO. Autophagic sequestration of [14C]sucrose, introduced into rat hepatocytes by reversible electro-permeabilization. *Experimental cell research* 1982; 142:1-14.
- 13985 915. Seglen PO, Luhr M, Mills IG, Saetre F, Szalai P, Engedal N. Macroautophagic cargo sequestration assays. *Methods* 2015; 75:25-36.
916. Boland B, Smith DA, Mooney D, Jung SS, Walsh DM, Platt FM. Macroautophagy is not directly involved in the metabolism of amyloid precursor protein. *The Journal of biological chemistry* 2010; 285:37415-26.
- 13990 917. Nair U, Thumm M, Klionsky DJ, Krick R. GFP-Atg8 protease protection as a tool to monitor autophagosome biogenesis. *Autophagy* 2011; 7:1546-50.
918. Plomp PJ, Gordon PB, Meijer AJ, Høyvik H, Seglen PO. Energy dependence of different steps in the autophagic-lysosomal pathway. *The Journal of biological chemistry* 1989; 264:6699-704.
- 13995

- 14000 919. Høyvik H, Gordon PB, Berg TO, Strømhaug PE, Seglen PO. Inhibition of autophagic-lysosomal delivery and autophagic lactolysis by asparagine. *The Journal of cell biology* 1991; 113:1305-12.
920. Rodriguez-Enriquez S, Kim I, Currin RT, Lemasters JJ. Tracker dyes to probe mitochondrial autophagy (mitophagy) in rat hepatocytes. *Autophagy* 2006; 2:39-46.
- 14005 921. Lorenz H, Hailey DW, Lippincott-Schwartz J. Fluorescence protease protection of GFP chimeras to reveal protein topology and subcellular localization. *Nat Methods* 2006; 3:205-10.
922. McNeil PL, Murphy RF, Lanni F, Taylor DL. A method for incorporating macromolecules into adherent cells. *The Journal of cell biology* 1984; 98:1556-64.
- 14010 923. Kim J, Huang WP, Stromhaug PE, Klionsky DJ. Convergence of multiple autophagy and cytoplasm to vacuole targeting components to a perivacuolar membrane compartment prior to de novo vesicle formation. *The Journal of biological chemistry* 2002; 277:763-73.
- 14015 924. Velikkakath AK, Nishimura T, Oita E, Ishihara N, Mizushima N. Mammalian Atg2 proteins are essential for autophagosome formation and important for regulation of size and distribution of lipid droplets. *Molecular biology of the cell* 2012; 23:896-909.
925. Kovács AL, Laszlo L, Kovács J. Effect of amino acids and cycloheximide on changes caused by vinblastine, leupeptin and methylamine in the autophagic/lysosomal system of mouse hepatocytes in vivo. *Experimental cell research* 1985; 157:83-94.
- 14020 926. Swanson MS, Byrne BG, Dubuisson JF. Kinetic analysis of autophagosome formation and turnover in primary mouse macrophages. *Methods in enzymology* 2009; 452:383-402.
- 14025 927. Beugnet A, Tee AR, Taylor PM, Proud CG. Regulation of targets of mTOR (mammalian target of rapamycin) signalling by intracellular amino acid availability. *The Biochemical journal* 2003; 372:555-66.
- 14030 928. Urban J, Souldard A, Huber A, Lippman S, Mukhopadhyay D, Deloche O, Wanke V, Anrather D, Ammerer G, Riezman H, et al. Sch9 is a major target of TORC1 in *Saccharomyces cerevisiae*. *Molecular cell* 2007; 26:663-74.
- 14035 929. Jomain-Baum M, Garber AJ, Farber E, Hanson RW. The effect of cycloheximide on the interaction between mitochondrial respiration and gluconeogenesis in guinea pig and rat liver. *The Journal of biological chemistry* 1973; 248:1536-43.
- 14040 930. Garber AJ, Jomain-Baum M, Salganicoff L, Farber E, Hanson RW. The effects of cycloheximide on energy transfer in rat and guinea pig liver mitochondria. *The Journal of biological chemistry* 1973; 248:1530-5.
931. Mora R, Dokic I, Kees T, Huber CM, Keitel D, Geibig R, Brugge B, Zentgraf H, Brady NR, Regnier-Vigouroux A. Sphingolipid rheostat alterations related to transformation can be exploited for specific induction of lysosomal cell death in murine and human glioma. *Glia* 2010; 58:1364-83.
- 14045 932. Bright NA, Lindsay MR, Stewart A, Luzio JP. The relationship between luminal and limiting membranes in swollen late endocytic compartments formed after wortmannin treatment or sucrose accumulation. *Traffic* 2001; 2:631-42.
- 14050 933. Deter RL. Quantitative characterization of dense body, autophagic vacuole, and acid phosphatase-bearing particle populations during the early phases of glucagon-induced autophagy in rat liver. *The Journal of cell biology* 1971; 48:473-89.
- 14055 934. Deter RL. Analog modeling of glucagon-induced autophagy in rat liver. I. Conceptual and mathematical model of telolysosome-autophagosome-autolysosome interaction. *Experimental cell research* 1975; 94:122-6.
935. Deter RL. Analog modeling of glucagon-induced autophagy in rat liver. II. Evaluation of iron labeling as a means for identifying telolysosome, autophagosome and autolysosome populations. *Experimental cell research* 1975; 94:127-39.
- 14060 936. Deter RL, Baudhuin P, de Duve C. Participation of lysosomes in cellular autophagy induced in rat liver by glucagon. *The Journal of cell biology* 1967; 35:C11-6.
- 14065 937. Deter RL, de Duve C. Influence of glucagon, an inducer of cellular autophagy, on some physical properties of rat liver lysosomes. *The Journal of cell biology* 1967; 33:437-49.
938. Stromhaug PE, Berg TO, Fengsrud M, Seglen PO. Purification and characterization of autophagosomes from rat hepatocytes. *The Biochemical journal* 1998; 335 (Pt 2):217-24. 14070
939. Deter RL. Electron microscopic evaluation of subcellular fractions obtained by ultracentrifugation. In: Hayat MA, ed. *Principles and Techniques of Electron Microscopy*. New York: Van Nostrand Reinhold Co., 1973:199-235.
- 14075 940. Marzella L, Ahlberg J, Glaumann H. Isolation of autophagic vacuoles from rat liver: morphological and biochemical characterization. *The Journal of cell biology* 1982; 93:144-54.
941. Wattiaux R, Wattiaux-De Coninck S, Ronveaux-Dupal M-F, Dubois F. Isolation of rat liver lysosomes by isopycnic centrifugation in a metrizamide gradient. *The Journal of cell biology* 1978; 78:349-68. 14080
942. Rodriguez-Navarro JA, Rodriguez L, Casarejos MJ, Solano RM, Gomez A, Perucho J, Cuervo AM, Garcia de Yébenes J, Mena MA. Trehalose ameliorates dopaminergic and tau pathology in parkin deleted/tau overexpressing mice through autophagy activation. *Neurobiology of disease* 2010; 39:423-38. 14085
943. Weibel ER, Bolender RP. Stereological techniques for electron microscopic morphometry. In: Hayat MA, ed. *Principles and Techniques of Electron Microscopy*. New York: Van Nostrand Reinhold Co., 1973:237-96. 14090
944. Baudhuin P, Evrard P, Berthet J. Electron microscopic examination of subcellular fractions. I. The preparation of representative samples from suspensions of particles. *The Journal of cell biology* 1967; 32:181-91.
- 14095 945. Baudhuin P, Berthet J. Electron microscopic examination of subcellular fractions. II. Quantitative analysis of the mitochondrial population isolated from rat liver. *The Journal of cell biology* 1967; 35:631-48.
946. Storrie B, Madden EA. Isolation of subcellular organelles. *Methods in enzymology* 1990; 182:203-25. 14100
947. Balch WE, Rothman JE. Characterization of protein transport between successive compartments of the Golgi apparatus: asymmetric properties of donor and acceptor activities in a cell-free system. *Archives of biochemistry and biophysics* 1985; 240:413-25.
- 14105 948. Graham JM. Isolation of lysosomes from tissues and cells by differential and density gradient centrifugation. In: Bonifacino JS, Dasso M, Harford JB, Lippincott-Schwartz J and Yamada KM, eds. *Current Protocols in Cell Biology*: John Wiley & Sons, Inc., 2000:Unit 3.6.
949. Cuervo AM, Dice JF, Knecht E. A population of rat liver lysosomes responsible for the selective uptake and degradation of cytosolic proteins. *The Journal of biological chemistry* 1997; 272:5606-15. 14110
950. He C, Sumpter R, Jr., Levine B. Exercise induces autophagy in peripheral tissues and in the brain. *Autophagy* 2012; 8:1548-51.
- 14115 951. Sarkar C, Zhao Z, Aungst S, Sabirzhanov B, Faden AL, Lipinski MM. Impaired autophagy flux is associated with neuronal cell death after traumatic brain injury. *Autophagy* 2014:0.
952. Iwai-Kanai E, Yuan H, Huang C, Sayen MR, Perry-Garza CN, Kim L, Gottlieb RA. A method to measure cardiac autophagic flux in vivo. *Autophagy* 2008; 4:322-9. 14120
953. Zhu H, Tannous P, Johnstone JL, Kong Y, Shelton JM, Richardson JA, Le V, Levine B, Rothermel BA, Hill JA. Cardiac autophagy is a maladaptive response to hemodynamic stress. *The Journal of clinical investigation* 2007; 117:1782-93.
- 14125 954. Castillo K, Valenzuela V, Matus S, Nassif M, Onate M, Fuentealba Y, Encina G, Irrazabal T, Parsons G, Court FA, et al. Measurement of autophagy flux in the nervous system in vivo. *Cell death & disease* 2013; 4:e917.
955. Matus S, Valenzuela V, Hetz C. A new method to measure autophagy flux in the nervous system. *Autophagy* 2014; 10:710-4. 14130
956. Castillo K, Nassif M, Valenzuela V, Rojas F, Matus S, Mercado G, Court FA, van Zundert B, Hetz C. Trehalose delays the progression of amyotrophic lateral sclerosis by enhancing autophagy in motoneurons. *Autophagy* 2013; 9:1308-20.
- 14135 957. Chiarelli R, Agnello M, Roccheri MC. Sea urchin embryos as a model system for studying autophagy induced by cadmium stress. *Autophagy* 2011; 7:1028-34.

- 14140 958. Morici G, Agnello M, Spagnolo F, Roccheri MC, Di Liegro CM, Rinaldi AM. Confocal microscopy study of the distribution, content and activity of mitochondria during Paracentrotus lividus development. *J Microsc* 2007; 228:165-73.
959. Martinet W, De Meyer GR, Andries L, Herman AG, Kockx MM. Detection of autophagy in tissue by standard immunohistochemistry: possibilities and limitations. *Autophagy* 2006; 2:55-7.
- 14145 960. Holt SV, Wyspianska B, Randall KJ, James D, Foster JR, Wilkinson RW. The development of an immunohistochemical method to detect the autophagy-associated protein LC3-II in human tumor xenografts. *Toxicologic pathology* 2011; 39:516-23.
- 14150 961. Kimura S, Fujita N, Noda T, Yoshimori T. Monitoring autophagy in mammalian cultured cells through the dynamics of LC3. *Methods in enzymology* 2009; 452:1-12.
962. Dehay B, Bove J, Rodriguez-Muela N, Perier C, Recasens A, Boya P, Vila M. Pathogenic lysosomal depletion in Parkinson's disease. *The Journal of neuroscience : the official journal of the Society for Neuroscience* 2010; 30:12535-44.
- 14155 963. Daniels BH, McComb RD, Mobley BC, Gultekin SH, Lee HS, Margeta M. LC3 and p62 as diagnostic markers of drug-induced autophagic vacuolar cardiomyopathy: a study of 3 cases. *The American journal of surgical pathology* 2013; 37:1014-21.
- 14160 964. Hiniker A, Daniels BH, Lee HS, Margeta M. Comparative utility of LC3, p62 and TDP-43 immunohistochemistry in differentiation of inclusion body myositis from polymyositis and related inflammatory myopathies. *Acta neuropathologica communications* 2013; 1:29.
- 14165 965. Lee HS, Daniels BH, Salas E, Bollen AW, Debnath J, Margeta M. Clinical utility of LC3 and p62 immunohistochemistry in diagnosis of drug-induced autophagic vacuolar myopathies: a case-control study. *PloS one* 2012; 7:e36221.
966. Ouimet M, Franklin V, Mak E, Liao X, Tabas I, Marcel YL. Autophagy regulates cholesterol efflux from macrophage foam cells via lysosomal acid lipase. *Cell metabolism* 2011; 13:655-67.
- 14170 967. Hamada K, Terauchi A, Nakamura K, Higo T, Nukina N, Matsumoto N, Hisatsune C, Nakamura T, Mikoshiba K. Aberrant calcium signaling by transglutaminase-mediated posttranslational modification of inositol 1,4,5-trisphosphate receptors. *Proceedings of the National Academy of Sciences of the United States of America* 2014; 111:E3966-75.
- 14175 968. Rodriguez-Muela N, Koga H, Garcia-Ledo L, de la Villa P, de la Rosa EJ, Cuervo AM, Boya P. Balance between autophagic pathways preserves retinal homeostasis. *Aging cell* 2013; 12:478-88.
- 14180 969. Esteban-Martinez L, Boya P. Autophagic flux determination in vivo and ex vivo. *Methods* 2015; 75:79-86.
970. McMahon J, Huang X, Yang J, Komatsu M, Yue Z, Qian J, Zhu X, Huang Y. Impaired autophagy in neurons after disinhibition of mammalian target of rapamycin and its contribution to epileptogenesis. *The Journal of neuroscience : the official journal of the Society for Neuroscience* 2012; 32:15704-14.
- 14185 971. Herrando-Grabulosa M, Casas C, Aguilera J. The C-terminal domain of tetanus toxin protects motoneurons against acute excitotoxic damage on spinal cord organotypic cultures. *Journal of neurochemistry* 2013; 124:36-44.
- 14190 972. Gomes LC, Di Benedetto G, Scorrano L. During autophagy mitochondria elongate, are spared from degradation and sustain cell viability. *Nature cell biology* 2011; 13:589-98.
- 14195 973. Grumati P, Coletto L, Sabatelli P, Cescon M, Angelin A, Bertaggia E, Blaauw B, Urciuolo A, Tiepolo T, Merlini L, et al. Autophagy is defective in collagen VI muscular dystrophies, and its reactivation rescues myofiber degeneration. *Nature medicine* 2010; 16:1313-20.
974. Bloemberg D, McDonald E, Dulay D, Quadrilatero J. Autophagy is altered in skeletal and cardiac muscle of spontaneously hypertensive rats. *Acta Physiol (Oxf)* 2014; 210:381-91.
- 14200 975. Ogata T, Oishi Y, Higuchi M, Muraoka I. Fasting-related autophagic response in slow- and fast-twitch skeletal muscle. *Biochemical and biophysical research communications* 2010; 394:136-40.
- 14205 976. Yamada E, Bastie CC, Koga H, Wang Y, Cuervo AM, Pessin JE. Mouse skeletal muscle fiber-type-specific macroautophagy and muscle wasting are regulated by a Fyn/STAT3/Vps34 signaling pathway. *Cell reports* 2012; 1:557-69.
977. He C, Bassik MC, Moresi V, Sun K, Wei Y, Zou Z, An Z, Loh J, Fisher J, Sun Q, et al. Exercise-induced BCL2-regulated autophagy is required for muscle glucose homeostasis. *Nature* 2012; 481:511-5.
- 14210 978. Haspel J, Shaik RS, Ifedigbo E, Nakahira K, Dolinay T, Englert JA, Choi AM. Characterization of macroautophagic flux in vivo using a leupeptin-based assay. *Autophagy* 2011; 7:629-42.
979. Bell RM, Mocanu MM, Yellon DM. Retrograde heart perfusion: the Langendorff technique of isolated heart perfusion. *Journal of molecular and cellular cardiology* 2011; 50:940-50.
- 14215 980. Huang C, Andres AM, Ratliff EP, Hernandez G, Lee P, Gottlieb RA. Preconditioning involves selective mitophagy mediated by Parkin and p62/SQSTM1. *PloS one* 2011; 6:e20975.
- 14220 981. Gottlieb RA, Finley KD, Mentzer RM, Jr. Cardioprotection requires taking out the trash. *Basic research in cardiology* 2009; 104:169-80.
982. Avagliano L, Virgili E, Garo C, Quadrelli F, Doi P, Samaja M, Bulfamante GP, Marconi AM. Autophagy and human parturition: evaluation of LC3 expression in placenta from spontaneous or medically induced onset of labor. *BioMed research international* 2013; 2013:689768.
- 14225 983. Hung TH, Hsieh TT, Chen SF, Li MJ, Yeh YL. Autophagy in the human placenta throughout gestation. *PloS one* 2013; 8:e83475.
984. Signorelli P, Avagliano L, Virgili E, Gagliostro V, Doi P, Braidotti P, Bulfamante GP, Ghidoni R, Marconi AM. Autophagy in term normal human placentas. *Placenta* 2011; 32:482-5.
- 14230 985. Hung TH, Chen SF, Lo LM, Li MJ, Yeh YL, Hsieh TT. Increased autophagy in placentas of intrauterine growth-restricted pregnancies. *PloS one* 2012; 7:e40957.
- 14235 986. Chang YL, Wang TH, Chang SD, Chao AS, Hsieh PC, Wang CN. Increased autophagy in the placental territory of selective intrauterine growth-restricted monochorionic twins. *Prenatal diagnosis* 2013; 33:187-90.
987. Oh SY, Choi SJ, Kim KH, Cho EY, Kim JH, Roh CR. Autophagy-related proteins, LC3 and Beclin-1, in placentas from pregnancies complicated by preeclampsia. *Reproductive sciences* 2008; 15:912-20.
- 14240 988. Avagliano L, Danti L, Doi P, Felis S, Guala M, Locatelli A, Maffeo I, Mecacci F, Plevani C, Simeone S, et al. Autophagy in placentas from acidotic newborns: an immunohistochemical study of LC3 expression. *Placenta* 2013; 34:1091-4.
989. Perry CN, Kyoi S, Hariharan N, Takagi H, Sadoshima J, Gottlieb RA. Novel methods for measuring cardiac autophagy in vivo. *Methods in enzymology* 2009; 453:325-42.
- 14250 990. Munafo DB, Colombo MI. A novel assay to study autophagy: regulation of autophagosome vacuole size by amino acid deprivation. *Journal of cell science* 2001; 114:3619-29.
991. Carloni S, Buonocore G, Balduini W. Protective role of autophagy in neonatal hypoxia-ischemia induced brain injury. *Neurobiology of disease* 2008; 32:329-39.
- 14255 992. Carloni S, Girelli S, Scopa C, Buonocore G, Longini M, Balduini W. Activation of autophagy and Akt/CREB signaling play an equivalent role in the neuroprotective effect of rapamycin in neonatal hypoxia-ischemia. *Autophagy* 2010; 6:366-77.
- 14260 993. Carloni S, Albertini MC, Galluzzi L, Buonocore G, Proietti F, Balduini W. Increased autophagy reduces endoplasmic reticulum stress after neonatal hypoxia-ischemia: Role of protein synthesis and autophagic pathways. *Experimental neurology* 2014.
994. Ginet V, Puyal J, Clarke PG, Truttmann AC. Enhancement of autophagic flux after neonatal cerebral hypoxia-ischemia and its region-specific relationship to apoptotic mechanisms. *The American journal of pathology* 2009; 175:1962-74.
- 14265 995. Puyal J, Vaslin A, Mottier V, Clarke PG. Postischemic treatment of neonatal cerebral ischemia should target autophagy. *Annals of neurology* 2009; 66:378-89.
- 14270 996. Penas C, Font-Nieves M, Fores J, Petegnief V, Planas A, Navarro X, Casas C. Autophagy, and BiP level decrease are early key events in retrograde degeneration of motoneurons. *Cell death and differentiation* 2011; 18:1617-27.
- 14275

997. Uchiyama Y. Autophagic cell death and its execution by lysosomal cathepsins. *Arch Histol Cytol* 2001; 64:233-46.
998. Udelnow A, Kreyes A, Ellinger S, Landfester K, Walther P, Klapperstueck T, Wohlrab J, Henne-Bruns D, Knippschild U, Wurl P. Omeprazole inhibits proliferation and modulates autophagy in pancreatic cancer cells. *PLoS one* 2011; 6:e20143.
- 14280 999. Weber SM, Levitz SM. Chloroquine interferes with lipopolysaccharide-induced TNF-alpha gene expression by a nonlysosomal mechanism. *Journal of immunology* 2000; 165:1534-40.
- 14285 1000. Paludan C, Schmid D, Landthaler M, Vockerodt M, Kube D, Tuschl T, Munz C. Endogenous MHC class II processing of a viral nuclear antigen after autophagy. *Science* 2005; 307:593-6.
1001. Ma D, Panda S, Lin JD. Temporal orchestration of circadian autophagy rhythm by C/EBPbeta. *The EMBO journal* 2011; 30:4642-51.
- 14290 1002. Akagi Y, Isaka Y, Akagi A, Ikawa M, Takenaka M, Moriyama T, Yamauchi A, Horio M, Ueda N, Okabe M, et al. Transcriptional activation of a hybrid promoter composed of cytomegalovirus enhancer and beta-actin/beta-globin gene in glomerular epithelial cells in vivo. *Kidney international* 1997; 51:1265-9.
- 14295 1003. Kimura T, Takabatake Y, Takahashi A, Kaimori JY, Matsui I, Namba T, Kitamura H, Niimura F, Matsusaka T, Soga T, et al. Autophagy protects the proximal tubule from degeneration and acute ischemic injury. *Journal of the American Society of Nephrology : JASN* 2011; 22:902-13.
- 14300 1004. Hartleben B, Godel M, Meyer-Schwesinger C, Liu S, Ulrich T, Kobler S, Wiech T, Grahmmer F, Arnold SJ, Lindenmeyer MT, et al. Autophagy influences glomerular disease susceptibility and maintains podocyte homeostasis in aging mice. *The Journal of clinical investigation* 2010; 120:1084-96.
- 14305 1005. Vandrovцова J, Anaya F, Kay V, Lees A, Hardy J, de Silva R. Disentangling the role of the tau gene locus in sporadic tauopathies. *Current Alzheimer research* 2010; 7:726-34.
- 14310 1006. Chen YS, Chen SD, Wu CL, Huang SS, Yang DI. Induction of ses- trin2 as an endogenous protective mechanism against amyloid beta-peptide neurotoxicity in primary cortical culture. *Experimental neurology* 2014; 253:63-71.
1007. Tofaris GK, Spillantini MG. Physiological and pathological properties of alpha-synuclein. *Cellular and molecular life sciences : CMLS* 2007; 64:2194-201.
- 14315 1008. Wanker EE. Protein aggregation and pathogenesis of Huntington's disease: mechanisms and correlations. *Biological chemistry* 2000; 381:937-42.
- 14320 1009. Sandri M, Coletto L, Grumati P, Bonaldo P. Misregulation of autophagy and protein degradation systems in myopathies and muscular dystrophies. *Journal of cell science* 2013; 126:5325-33.
1010. Bentmann E, Haass C, Dormann D. Stress granules in neurodegeneration—lessons learnt from TAR DNA binding protein of 43 kDa and fused in sarcoma. *The FEBS journal* 2013; 280:4348-70.
- 14325 1011. Scarffe LA, Stevens DA, Dawson VL, Dawson TM. Parkin and PINK1: much more than mitophagy. *Trends in neurosciences* 2014; 37:315-24.
1012. Ossareh-Nazari B, Bonizic M, Cohen M, Dokudovskaya S, Delalande F, Schaeffer C, Van Dorsselaer A, Dargemont C. Cdc48 and Ufd3, new partners of the ubiquitin protease Ubp3, are required for ribophagy. *EMBO reports* 2010; 11:548-54.
- 14330 1013. Renton AE, Chio A, Traynor BJ. State of play in amyotrophic lateral sclerosis genetics. *Nature neuroscience* 2014; 17:17-23.
- 14335 1014. Ebrahimi-Fakhari D, Wahlster L, Hoffmann GF, Kolker S. Emerging role of autophagy in pediatric neurodegenerative and neurometabolic diseases. *Pediatric research* 2014; 75:217-26.
1015. Lee KM, Hwang SK, Lee JA. Neuronal autophagy and neurodevelopmental disorders. *Experimental neurobiology* 2013; 22:133-42.
- 14340 1016. Yasin SA, Ali AM, Tata M, Picker SR, Anderson GW, Latimer-Bowman E, Nicholson SL, Harkness W, Cross JH, Paine SM, et al. mTOR-dependent abnormalities in autophagy characterize human malformations of cortical development: evidence from focal cortical dysplasia and tuberous sclerosis. *Acta Neuropathol* 2013; 126:207-18.
1017. Salminen A, Kaarniranta K, Haapasalo A, Hiltunen M, Soininen H, Alafuzoff I. Emerging role of p62/sequestosome-1 in the pathogenesis of Alzheimer's disease. *Progress in neurobiology* 2012; 96:87-95.
1018. Seidel K, Brunt ER, de Vos RA, Dijk F, van der Want HJ, Rub U, den Dunnen WF. The p62 antibody reveals various cytoplasmic protein aggregates in spinocerebellar ataxia type 6. *Clinical neuropathology* 2009; 28:344-9.
- 14350 1019. Harada H, Warabi E, Matsuki T, Yanagawa T, Okada K, Uwayama J, Ikeda A, Nakaso K, Kirii K, Noguchi N, et al. Deficiency of p62/Sequestosome 1 causes hyperphagia due to leptin resistance in the brain. *The Journal of neuroscience : the official journal of the Society for Neuroscience* 2013; 33:14767-77.
- 14355 1020. Merenlender-Wagner A, Malishkevich A, Shemer Z, Udawela M, Gibbons A, Scarr E, Dean B, Levine J, Agam G, Gozes I. Autophagy has a key role in the pathophysiology of schizophrenia. *Molecular psychiatry* 2015; 20:126-32.
1021. Dresner E, Agam G, Gozes I. Activity-dependent neuroprotective protein (ADNP) expression level is correlated with the expression of the sister protein ADNP2: deregulation in schizophrenia. *European neuropsychopharmacology : the journal of the European College of Neuropsychopharmacology* 2011; 21:355-61.
- 14365 1022. Nishino I. Autophagic vacuolar myopathy. *Seminars in pediatric neurology* 2006; 13:90-5.
1023. Girolamo F, Lia A, Amati A, Strippoli M, Coppola C, Virgintino D, Roncali L, Toscano A, Serlenga L, Trojano M. Overexpression of autophagic proteins in the skeletal muscle of sporadic inclusion body myositis. *Neuropathology and applied neurobiology* 2013; 39:736-49.
- 14370 1024. Temiz P, Wehl CC, Pestronk A. Inflammatory myopathies with mitochondrial pathology and protein aggregates. *Journal of the neurological sciences* 2009; 278:25-9.
1025. Maugeri N, Campana L, Gavina M, Covino C, De Metrio M, Panciroli C, Maiuri L, Maseri A, D'Angelo A, Bianchi ME, et al. Activated platelets present high mobility group box 1 to neutrophils, inducing autophagy and promoting the extrusion of neutrophil extracellular traps. *Journal of thrombosis and haemostasis : JTH* 2014; 12:2074-88.
- 14380 1026. Screen M, Raheem O, Holmlund-Hampf J, Jonson PH, Huovinen S, Hackman P, Udd B. Gene expression profiling in tibial muscular dystrophy reveals unfolded protein response and altered autophagy. *PLoS one* 2014; 9:e90819.
1027. Brady S, Squier W, Sewry C, Hanna M, Hilton-Jones D, Holton JL. A retrospective cohort study identifying the principal pathological features useful in the diagnosis of inclusion body myositis. *BMJ open* 2014; 4:e004552.
- 14390 1028. Lin NY, Beyer C, Giessl A, Kireva T, Scholtyssek C, Uderhardt S, Munoz LE, Dees C, Distler A, Wirtz S, et al. Autophagy regulates TNFalpha-mediated joint destruction in experimental arthritis. *Annals of the rheumatic diseases* 2013; 72:761-8.
- 14395 1029. Lin NY, Stefanica A, Distler JH. Autophagy: a key pathway of TNF-induced inflammatory bone loss. *Autophagy* 2013; 9:1253-5.
1030. Tchetina EV, Poole AR, Zaitseva EM, Sharapova EP, Kashevarova NG, Taskina EA, Alekseeva LI, Semyonova LA, Glukhova SI, Kuzin AN, et al. Differences in Mammalian target of rapamycin gene expression in the peripheral blood and articular cartilages of osteoarthritis patients and disease activity. *Arthritis* 2013; 2013:461486.
- 14400 1031. Mitroulis I, Kourtzelis I, Kambas K, Chrysanthopoulou A, Ritis K. Evidence for the involvement of mTOR inhibition and basal autophagy in familial Mediterranean fever phenotype. *Human immunology* 2011; 72:135-8.
- 14405 1032. Bachetti T, Chiesa S, Castagnola P, Bani D, Di Zanni E, Omenetti A, D'Osualdo A, Fraldi A, Ballabio A, Ravazzolo R, et al. Autophagy contributes to inflammation in patients with TNFR-associated periodic syndrome (TRAPS). *Annals of the rheumatic diseases* 2013; 72:1044-52.
- 14410 1033. Remijsen Q, Vanden Berghe T, Wirawan E, Asselbergh B, Parthoens E, De Rycke R, Noppen S, Delforge M, Willems J, Vandenaabeele P. Neutrophil extracellular trap cell death requires both

- 14415 autophagy and superoxide generation. *Cell research* 2011; 21:290-304.
1034. !!! INVALID CITATION !!!
1035. Kambas K, Mitroulis I, Apostolidou E, Girod A, Chrysanthopoulou A, Pneumatikos I, Skendros P, Kourtzelis I, Koffa M, Kotsianidis I, et al. Autophagy mediates the delivery of thrombogenic tissue factor to neutrophil extracellular traps in human sepsis. *PloS one* 2012; 7: e45427. 14420
1036. Chrysanthopoulou A, Mitroulis I, Apostolidou E, Arelaki S, Mikroulis D, Konstantinidis T, Sivridis E, Koffa M, Giatromanolaki A, Boumpas DT, et al. Neutrophil extracellular traps promote differentiation and function of fibroblasts. *The Journal of pathology* 2014; 233:294-307. 14425
1037. Dupont N, Jiang S, Pilli M, Ornatowski W, Bhattacharya D, Deretic V. Autophagy-based unconventional secretory pathway for extracellular delivery of IL-1 β . *The EMBO journal* 2011; 30:4701-11. 14430
1038. Kambas K, Chrysanthopoulou A, Vassilopoulos D, Apostolidou E, Skendros P, Girod A, Arelaki S, Froudarakis M, Nakopoulou L, Giatromanolaki A, et al. Tissue factor expression in neutrophil extracellular traps and neutrophil derived microparticles in antineutrophil cytoplasmic antibody associated vasculitis may promote thromboinflammation and the thrombophilic state associated with the disease. *Annals of the rheumatic diseases* 2013. 14435
1039. Masini M, Bugliani M, Lupi R, del Guerra S, Boggi U, Filipponi F, Marselli L, Masiello P, Marchetti P. Autophagy in human type 2 diabetes pancreatic beta cells. *Diabetologia* 2009; 52:1083-6. 14440
1040. Mizukami H, Takahashi K, Inaba W, Tsuboi K, Osonoi S, Yoshida T, Yagihashi S. Involvement of oxidative stress-induced DNA damage, endoplasmic reticulum stress, and autophagy deficits in the decline of beta-cell mass in Japanese type 2 diabetic patients. *Diabetes care* 2014; 37:1966-74. 14445
1041. Ost A, Svensson K, Ruishalme I, Brannmark C, Franck N, Krook H, Sandstrom P, Kjolhede P, Stralfors P. Attenuated mTOR signaling and enhanced autophagy in adipocytes from obese patients with type 2 diabetes. *Mol Med* 2010; 16:235-46. 14450
1042. Kosacka J, Kern M, Kloting N, Paeschke S, Rudich A, Haim Y, Gericke M, Serke H, Stumvoll M, Bechmann I, et al. Autophagy in adipose tissue of patients with obesity and type 2 diabetes. *Mol Cell Endocrinol* 2015; 409:21-32. 14455
1043. Stienstra R, Haim Y, Riahi Y, Netea M, Rudich A, Leibowitz G. Autophagy in adipose tissue and the beta cell: implications for obesity and diabetes. *Diabetologia* 2014; 57:1505-16. 14460
1044. Berton G. Editorial: Gigantism: a new way to prolong neutrophil life. *Journal of leukocyte biology* 2014; 96:505-6.
1045. Dyugovskaya L, Berger S, Polyakov A, Lavie L. The development of giant phagocytes in long-term neutrophil cultures. *Journal of leukocyte biology* 2014; 96:511-21.
1046. Galluzzi L, Kepp O, Kroemer G. Enlightening the impact of immunogenic cell death in photodynamic cancer therapy. *The EMBO journal* 2012; 31:1055-7. 14465
1047. Panzarini E, Inguscio V, Fimia GM, Dini L. Rose Bengal Acetate PhotoDynamic Therapy (RBAC-PDT) induces exposure and release of damage-associated molecular patterns (DAMPs) in human HeLa cells. *PloS one* 2014; in press.
1048. Santin G, Bottone MG, Malatesta M, Scovassi AI, Bottiroli G, Pellicciari C, Croce AC. Regulated forms of cell death are induced by the photodynamic action of the fluorogenic substrate, Hypocrellin B-acetate. *J Photochem Photobiol B* 2013; 125:90-7. 14470
1049. Maes H, Rubio N, Garg AD, Agostinis P. Autophagy: shaping the tumor microenvironment and therapeutic response. *Trends in molecular medicine* 2013; 19:428-46. 14475
1050. Garg AD, Krysko DV, Vandenabeele P, Agostinis P. The emergence of phox-ER stress induced immunogenic apoptosis. *Oncoimmunology* 2012; 1:786-8.
1051. Garg AD, Martin S, Golab J, Agostinis P. Danger signalling during cancer cell death: origins, plasticity and regulation. *Cell death and differentiation* 2014; 21:26-38. 14480
1052. Kroemer G, Galluzzi L, Kepp O, Zitvogel L. Immunogenic cell death in cancer therapy. *Annual review of immunology* 2013; 31:51-72.
1053. Dudek AM, Garg AD, Krysko DV, De Ruyscher D, Agostinis P. Inducers of immunogenic cancer cell death. *Cytokine & growth factor reviews* 2013; 24:319-33. 14485
1054. Garg AD, Dudek AM, Ferreira GB, Verfaillie T, Vandenabeele P, Krysko DV, Mathieu C, Agostinis P. ROS-induced autophagy in cancer cells assists in evasion from determinants of immunogenic cell death. *Autophagy* 2013; 9:1292-307. 14490
1055. Garg AD, Krysko DV, Verfaillie T, Kaczmarek A, Ferreira GB, Marysael T, Rubio N, Firczuk M, Mathieu C, Roebroek AJ, et al. A novel pathway combining calreticulin exposure and ATP secretion in immunogenic cancer cell death. *The EMBO journal* 2012; 31:1062-79. 14495
1056. Michaud M, Martins I, Sukkurwala AQ, Adjemian S, Ma Y, Pellegratti P, Shen S, Kepp O, Scoazec M, Mignot G, et al. Autophagy-dependent anticancer immune responses induced by chemotherapeutic agents in mice. *Science* 2011; 334:1573-7.
1057. Bian S, Sun X, Bai A, Zhang C, Li L, Enjyoji K, Junger WG, Robson SC, Wu Y. P2X7 integrates PI3K/AKT and AMPK-PRAS40-mTOR signaling pathways to mediate tumor cell death. *PloS one* 2013; 8: e60184. 14500
1058. Di Virgilio F. Liaisons dangereuses: P2X(7) and the inflammasome. *Trends Pharmacol Sci* 2007; 28:465-72.
1059. Garg AD, Dudek AM, Agostinis P. Calreticulin surface exposure is abrogated in cells lacking, chaperone-mediated autophagy-essential gene, LAMP2A. *Cell death & disease* 2013; 4:e826. 14505
1060. Garg AD, Dudek AM, Agostinis P. Autophagy-dependent suppression of cancer immunogenicity and effector mechanisms of innate and adaptive immunity. *Oncoimmunology* 2013; 2:e26260. 14510
1061. Hermans G, Casaer MP, Clerckx B, Guiza F, Vanhullebusch T, Derde S, Meersseman P, Derese I, Mesotten D, Wouters PJ, et al. Effect of tolerating macronutrient deficit on the development of intensive-care unit acquired weakness: a subanalysis of the EPaNIC trial. *The Lancet Respiratory medicine* 2013; 1:621-9. 14515
1062. Vanhorebeek I, Gunst J, Derde S, Derese I, Boussemaere M, Guiza F, Martinet W, Timmermans JP, D'Hoore A, Wouters PJ, et al. Insufficient activation of autophagy allows cellular damage to accumulate in critically ill patients. *The Journal of clinical endocrinology and metabolism* 2011; 96:E633-45. 14520
1063. Czaja MJ, Ding WX, Donohue TM, Jr., Friedman SL, Kim JS, Komatsu M, Lemasters JJ, Lemoine A, Lin JD, Ou JH, et al. Functions of autophagy in normal and diseased liver. *Autophagy* 2013; 9:1131-58. 14525
1064. Hernandez-Gea V, Ghiassi-Nejad Z, Rozenfeld R, Gordon R, Fiel MI, Yue Z, Czaja MJ, Friedman SL. Autophagy releases lipid that promotes fibrogenesis by activated hepatic stellate cells in mice and in human tissues. *Gastroenterology* 2012; 142:938-46. 14530
1065. Lieberman AP, Puertollano R, Raben N, Slaugenhaupt S, Walkley SU, Ballabio A. Autophagy in lysosomal storage disorders. *Autophagy* 2012; 8:719-30.
1066. Orenstein SJ, Kuo SH, Tasset I, Arias E, Koga H, Fernandez-Carasa I, Cortes E, Honig LS, Dauer W, Consiglio A, et al. Interplay of LRRK2 with chaperone-mediated autophagy. *Nature neuroscience* 2013; 16:394-406. 14535
1067. Napolitano G, Johnson JL, He J, Rocca CJ, Monfregola J, Pestonjasp K, Cherqui S, Catz SD. Impairment of chaperone-mediated autophagy leads to selective lysosomal degradation defects in the lysosomal storage disease cystinosis. *EMBO molecular medicine* 2015; 7:158-74. 14540
1068. Venugopal B, Mesires NT, Kennedy JC, Curcio-Morelli C, Laplante JM, Dice JF, Slaugenhaupt SA. Chaperone-mediated autophagy is defective in mucopolidosis type IV. *J Cell Physiol* 2009; 219:344-53. 14545
1069. Franch HA. Pathways of proteolysis affecting renal cell growth. *Curr Opin Nephrol Hypertens* 2002; 11:445-50.
1070. Sooparb S, Price SR, Shaoguang J, Franch HA. Suppression of chaperone-mediated autophagy in the renal cortex during acute diabetes mellitus. *Kidney Int* 2004; 65:2135-44. 14550
1071. Chen ZH, Kim HP, Sciarba FC, Lee SJ, Feghali-Bostwick C, Stolz DB, Dhir R, Landreneau RJ, Schuchert MJ, Yousem SA, et al. Egr-1 regulates autophagy in cigarette smoke-induced chronic obstructive pulmonary disease. *PloS one* 2008; 3:e3316.

1072. Wasko MC, Hubert HB, Lingala VB, Elliott JR, Luggen ME, Fries JF, Ward MM. Hydroxychloroquine and risk of diabetes in patients with rheumatoid arthritis. *JAMA* 2007; 298:187-93.
- 14555 1073. Merlini L, Nishino I, Consortium for Autophagy in Muscular D. 201st ENMC International Workshop: Autophagy in muscular dystrophies—translational approach, 1-3 November 2013, Bussum, The Netherlands. *Neuromuscular disorders* : NMD 2014; 24:546-61.
- 14560 1074. Berry DL, Baehrecke EH. Growth arrest and autophagy are required for salivary gland cell degradation in *Drosophila*. *Cell* 2007; 131:1137-48.
1075. Aits S, Gustafsson L, Hallgren O, Brest P, Gustafsson M, Trulsson M, Mossberg AK, Simon HU, Mograbi B, Svanborg C. HAMLET (human alpha-lactalbumin made lethal to tumor cells) triggers autophagic tumor cell death. *International journal of cancer Journal international du cancer* 2009; 124:1008-19.
- 14565 1076. Koike M, Shibata M, Tadakoshi M, Gotoh K, Komatsu M, Waguri S, Kawahara N, Kuida K, Nagata S, Kominami E, et al. Inhibition of autophagy prevents hippocampal pyramidal neuron death after hypoxic-ischemic injury. *The American journal of pathology* 2008; 172:454-69.
- 14570 1077. Hou YC, Hannigan AM, Gorski SM. An executioner caspase regulates autophagy. *Autophagy* 2009; 5:530-3.
- 14575 1078. Nezis IP, Shrivage BV, Sagona AP, Lamark T, Bjorkoy G, Johansen T, Rusten TE, Brech A, Baehrecke EH, Stenmark H. Autophagic degradation of dBruce controls DNA fragmentation in nurse cells during late *Drosophila* melanogaster oogenesis. *The Journal of cell biology* 2010; 190:523-31.
- 14580 1079. Piras A, Gianetto D, Conte D, Bosone A, Vercelli A. Activation of autophagy in a rat model of retinal ischemia following high intraocular pressure. *PloS one* 2011; 6:e22514.
1080. Schwarze PE, Seglen PO. Reduced autophagic activity, improved protein balance and enhanced in vitro survival of hepatocytes isolated from carcinogen-treated rats. *Experimental cell research* 1985; 157:15-28.
- 14585 1081. Liu Y, Shoji-Kawata S, Sumpter RM, Jr., Wei Y, Ginet V, Zhang L, Posner B, Tran KA, Green DR, Xavier RJ, et al. Autosis is a Na⁺, K⁺-ATPase-regulated form of cell death triggered by autophagy-inducing peptides, starvation, and hypoxia-ischemia. *Proceedings of the National Academy of Sciences of the United States of America* 2013; 110:20364-71.
- 14590 1082. Santoni M, Amantini C, Morelli MB, Liberati S, Farfariello V, Nabissi M, Bonfili L, Eleuteri AM, Mozzicafreddo M, Burattini L, et al. Pazopanib and sunitinib trigger autophagic and non-autophagic death of bladder tumour cells. *British journal of cancer* 2013; 109:1040-50.
- 14595 1083. Russo R, Berliocchi L, Adornetto A, Varano GP, Cavaliere F, Nucci C, Rotiroli D, Morrone LA, Bagetta G, Corasaniti MT. Calpain-mediated cleavage of Beclin-1 and autophagy deregulation following retinal ischemic injury in vivo. *Cell death & disease* 2011; 2:e144.
- 14600 1084. Denton D, Nicolson S, Kumar S. Cell death by autophagy: facts and apparent artefacts. *Cell death and differentiation* 2011.
- 14605 1085. Beaulaton J, Lockshin RA. Ultrastructural study of the normal degeneration of the intersegmental muscles of *Antheraea polyphemus* and *Manduca sexta* (Insecta, Lepidoptera) with particular reference of cellular autophagy. *Journal of morphology* 1977; 154:39-57.
- 14610 1086. Clarke PG. Developmental cell death: morphological diversity and multiple mechanisms. *Anatomy and embryology* 1990; 181:195-213.
1087. Galluzzi L, Vitale I, Abrams JM, Alnemri ES, Baehrecke EH, Blagosklonny MV, Dawson TM, Dawson VL, El-Deiry WS, Fulda S, et al. Molecular definitions of cell death subroutines: recommendations of the Nomenclature Committee on Cell Death 2012. *Cell death and differentiation* 2011.
- 14615 1088. Kroemer G, Levine B. Autophagic cell death: the story of a misnomer. *Nature reviews Molecular cell biology* 2008; 9:1004-10.
- 14620 1089. Richard VR, Beach A, Piano A, Leonov A, Feldman R, Burstein MT, Kyrakov P, Gomez-Perez A, Arlia-Ciommo A, Baptista S, et al. Mechanism of liponecrosis, a distinct mode of programmed cell death. *Cell cycle* 2014; 13:3707-26.
1090. Sheibani S, Richard VR, Beach A, Leonov A, Feldman R, Mattie S, Khelghatybana L, Piano A, Greenwood M, Vali H, et al. Macromitophagy, neutral lipids synthesis, and peroxisomal fatty acid oxidation protect yeast from “liponecrosis”, a previously unknown form of programmed cell death. *Cell cycle* 2014; 13:138-47.
- 14625 1091. Galluzzi L, Aaronson SA, Abrams J, Alnemri ES, Andrews DW, Baehrecke EH, Bazan NG, Blagosklonny MV, Blomgren K, Borner C, et al. Guidelines for the use and interpretation of assays for monitoring cell death in higher eukaryotes. *Cell death and differentiation* 2009; 16:1093-107.
- 14630 1092. Galluzzi L, Bravo-San Pedro JM, Vitale I, Aaronson SA, Abrams JM, Adam D, Alnemri ES, Altucci L, Andrews D, Annicchiarico-Petruzzelli M, et al. Essential versus accessory aspects of cell death: recommendations of the NCCD 2015. *Cell death and differentiation* 2015; 22:58-73.
1093. Minina EA, Bozhkov PV, Hofius D. Autophagy as initiator or executioner of cell death. *Trends in plant science* 2014.
- 14640 1094. van Doorn WG, Beers EP, Dangl JL, Franklin-Tong VE, Gallois P, Hara-Nishimura I, Jones AM, Kawai-Yamada M, Lam E, Mundy J, et al. Morphological classification of plant cell deaths. *Cell death and differentiation* 2011; 18:1241-6.
1095. Kwon SI, Cho HJ, Jung JH, Yoshimoto K, Shirasu K, Park OK. The Rab GTPase RabG3b functions in autophagy and contributes to tracheary element differentiation in Arabidopsis. *The Plant journal : for cell and molecular biology* 2010; 64:151-64.
- 14645 1096. Minina EA, Filonova LH, Fukada K, Savenkov EI, Gogvadze V, Clapham D, Sanchez-Vera V, Suarez MF, Zhivotovsky B, Daniel G, et al. Autophagy and metacaspase determine the mode of cell death in plants. *The Journal of cell biology* 2013; 203:917-27.
1097. Hofius D, Schultz-Larsen T, Joensen J, Tsitsigiannis DI, Petersen NH, Mattsson O, Jorgensen LB, Jones JD, Mundy J, Petersen M. Autophagic components contribute to hypersensitive cell death in Arabidopsis. *Cell* 2009; 137:773-83.
- 14650 1098. Giusti C, Tresse E, Luciani MF, Golstein P. Autophagic cell death: analysis in Dictyostelium. *Biochimica et biophysica acta* 2009; 1793:1422-31.
- 14655 1099. Luciani MF, Giusti C, Harms B, Oshima Y, Kikuchi H, Kubohara Y, Golstein P. Atg1 allows second-signaled autophagic cell death in Dictyostelium. *Autophagy* 2011; 7:501-8.
1100. Uchikawa T, Yamamoto A, Inouye K. Origin and function of the stalk-cell vacuole in Dictyostelium. *Developmental biology* 2011; 352:48-57.
- 14660 1101. Guimar[ães] CA, Benchimol M, Amarante-Mendes GP, Linden R. Alternative programs of cell death in developing retinal tissue. *The Journal of biological chemistry* 2003; 278:41938-46.
1102. Lossi L, Gambino G, Mioletti S, Merighi A. In vivo analysis reveals different apoptotic pathways in pre- and postmigratory cerebellar granule cells of rabbit. *Journal of neurobiology* 2004; 60:437-52.
- 14670 1103. Lossi L, Alasia S, Salio C, Merighi A. Cell death and proliferation in acute slices and organotypic cultures of mammalian CNS. *Progress in neurobiology* 2009; 88:221-45.
1104. Thorburn A. I think autophagy controls the death of my cells: what do I do to get my paper published? *Autophagy* 2011; 7:455-6.
- 14675 1105. Kaushik S, Bandyopadhyay U, Sridhar S, Kiffin R, Martinez-Vicente M, Kon M, Orenstein SJ, Wong E, Cuervo AM. Chaperone-mediated autophagy at a glance. *Journal of cell science* 2011; 124:495-9.
1106. Arias E, Cuervo AM. Chaperone-mediated autophagy in protein quality control. *Current opinion in cell biology* 2010; 23:184-9.
- 14680 1107. Kaushik S, Cuervo AM. Methods to monitor chaperone-mediated autophagy. *Methods in enzymology* 2009; 452:297-324.
1108. Dice JF. Peptide sequences that target cytosolic proteins for lysosomal proteolysis. *Trends in biochemical sciences* 1990; 15:305-9.
- 14685 1109. Cuervo AM, Dice JF. A receptor for the selective uptake and degradation of proteins by lysosomes. *Science* 1996; 273:501-3.
1110. Cuervo AM, Dice JF. Unique properties of lamp2a compared to other lamp2 isoforms. *Journal of cell science* 2000; 113:4441-50.
- 14690 1111. Finn PF, Mesires NT, Vine M, Dice JF. Effects of small molecules on chaperone-mediated autophagy. *Autophagy* 2005; 1:141-5.

1112. Bandyopadhyay U, Kaushik S, Varticovski L, Cuervo AM. The chaperone-mediated autophagy receptor organizes in dynamic protein complexes at the lysosomal membrane. *Molecular and cellular biology* 2008; 28:5747-63. 14695
1113. Aniento F, Emans N, Griffiths G, Gruenberg J. Cytoplasmic dynein-dependent vesicular transport from early to late endosomes. *The Journal of cell biology* 1993; 123:1373-87.
1114. Salvador N, Aguado C, Horst M, Knecht E. Import of a cytosolic protein into lysosomes by chaperone-mediated autophagy depends on its folding state. *The Journal of biological chemistry* 2000; 275:27447-56. 14700
1115. Koga H, Martinez-Vicente M, Macian F, Verkhusha VV, Cuervo AM. A photoconvertible fluorescent reporter to track chaperone-mediated autophagy. *Nature communications* 2011; 2:386. 14705
1116. Sahu R, Kaushik S, Clement CC, Cannizzo ES, Scharf B, Follenzi A, Potolicchio I, Nieves E, Cuervo AM, Santambrogio L. Microautophagy of cytosolic proteins by late endosomes. *Developmental cell* 2011; 20:131-9. 14710
1117. Arndt V, Dick N, Tawo R, Dreiseidler M, Wenzel D, Hesse M, Furst DO, Saftig P, Saint R, Fleischmann BK, et al. Chaperone-assisted selective autophagy is essential for muscle maintenance. *Current biology* : CB 2010; 20:143-8. 14715
1118. Eskelinen EL, Schmidt CK, Neu S, Willenborg M, Fuertes G, Salvador N, Tanaka Y, Lullmann-Rauch R, Hartmann D, Heeren J, et al. Disturbed cholesterol traffic but normal proteolytic function in LAMP-1/LAMP-2 double-deficient fibroblasts. *Molecular biology of the cell* 2004; 15:3132-45. 14720
1119. Eskelinen EL, Illert AL, Tanaka Y, Schwarzmann G, Blanz J, Von Figura K, Saftig P. Role of LAMP-2 in lysosome biogenesis and autophagy. *Molecular biology of the cell* 2002; 13:3355-68. 14725
1120. Huynh KK, Eskelinen EL, Scott CC, Malevanets A, Saftig P, Grinstein S. LAMP proteins are required for fusion of lysosomes with phagosomes. *The EMBO journal* 2007; 26:313-24. 14730
1121. Fujiwara Y, Furuta A, Kikuchi H, Aizawa S, Hatanaka Y, Konya C, Uchida K, Yoshimura A, Tamai Y, Wada K, et al. Discovery of a novel type of autophagy targeting RNA. *Autophagy* 2013; 9:403-9. 14735
1122. Fujiwara Y, Hase K, Wada K, Kabuta T. An RNautophagy/DNautophagy receptor, LAMP2C, possesses an arginine-rich motif that mediates RNA/DNA-binding. *Biochemical and biophysical research communications* 2015; 460:281-6. 14740
1123. Fujiwara Y, Kikuchi H, Aizawa S, Furuta A, Hatanaka Y, Konya C, Uchida K, Wada K, Kabuta T. Direct uptake and degradation of DNA by lysosomes. *Autophagy* 2013; 9:1167-71. 14745
1124. Hase K, Fujiwara Y, Kikuchi H, Aizawa S, Hakuno F, Takahashi S, Wada K, Kabuta T. RNautophagy/DNautophagy possesses selectivity for RNA/DNA substrates. *Nucleic acids research* 2015; 43:6439-49. 14750
1125. Furuta A, Kikuchi H, Fujita H, Yamada D, Fujiwara Y, Kabuta T, Nishino I, Wada K, Uchiyama Y. Property of lysosomal storage disease associated with midbrain pathology in the central nervous system of lamp-2-deficient mice. *The American journal of pathology* 2015; 185:1713-23. 14755
1126. Rothaug M, Stroobants S, Schweizer M, Peters J, Zunke F, Allerdinger M, D'Hooge R, Saftig P, Blanz J. LAMP-2 deficiency leads to hippocampal dysfunction but normal clearance of neuronal substrates of chaperone-mediated autophagy in a mouse model for Danon disease. *Acta neuropathologica communications* 2015; 3:6. 14760
1127. Ulbricht A, Eppler FJ, Tapia VE, van der Ven PF, Hampe N, Hersch N, Vakeel P, Stadel D, Haas A, Saftig P, et al. Cellular mechanotransduction relies on tension-induced and chaperone-assisted autophagy. *Current biology* : CB 2013; 23:430-5. 14820
1128. Carra S, Seguin SJ, Lambert H, Landry J. HspB8 chaperone activity toward poly(Q)-containing proteins depends on its association with Bag3, a stimulator of macroautophagy. *The Journal of biological chemistry* 2008; 283:1437-44. 14825
1129. Carra S, Seguin SJ, Landry J. HspB8 and Bag3: a new chaperone complex targeting misfolded proteins to macroautophagy. *Autophagy* 2008; 4:237-9. 14830
1130. Niemann A, Baltes J, Elsasser HP. Fluorescence properties and staining behavior of monodansylpentane, a structural homologue of the lysosomotropic agent monodansylcadaverine. *The journal of histochemistry and cytochemistry* : official journal of the Histochemistry Society 2001; 49:177-85. 14765
1131. Paglin S, Hollister T, Delohery T, Hackett N, McMahl M, Sphicas E, Domingo D, Yahalom J. A novel response of cancer cells to radiation involves autophagy and formation of acidic vesicles. *Cancer research* 2001; 61:439-44. 14770
1132. Florez-McClure ML, Linseman DA, Chu CT, Barker PA, Bouchard RJ, Le SS, Laessig TA, Heidenreich KA. The p75 neurotrophin receptor can induce autophagy and death of cerebellar Purkinje neurons. *The Journal of neuroscience* : the official journal of the Society for Neuroscience 2004; 24:4498-509. 14775
1133. Moriyasu Y, Hattori M, Jauh G-Y, Rogers JC. Alpha tonoplast intrinsic protein is specifically associated with vacuole membrane involved in an autophagic process. *Plant & cell physiology* 2003; 44:795-802. 14780
1134. Wolfe DM, Lee JH, Kumar A, Lee S, Orenstein SJ, Nixon RA. Autophagy failure in Alzheimer's disease and the role of defective lysosomal acidification. *Eur J Neurosci* 2013; 37:1949-61. 14785
1135. Biederbick A, Kern HF, Elsasser HP. Monodansylcadaverine (MDC) is a specific in vivo marker for autophagic vacuoles. *Eur J Cell Biol* 1995; 66:3-14. 14790
1136. Hoyer-Hansen M, Bastholm L, Mathiasen IS, Elling F, Jaattela M. Vitamin D analog EB1089 triggers dramatic lysosomal changes and Beclin 1-mediated autophagic cell death. *Cell death and differentiation* 2005; 12:1297-309. 14795
1137. Gutierrez MG, Munafò DB, Beron W, Colombo MI. Rab7 is required for the normal progression of the autophagic pathway in mammalian cells. *Journal of cell science* 2004; 117:2687-97. 14800
1138. Fogel JL, Thein TZ, Mariani FV. Use of LysoTracker to detect programmed cell death in embryos and differentiating embryonic stem cells. *Journal of visualized experiments* : JoVE 2012. 14805
1139. Freundt EC, Czapiga M, Lenardo MJ. Photoconversion of LysoTracker Red to a green fluorescent molecule. *Cell research* 2007; 17:956-8. 14810
1140. Oeste CL, Seco E, Patton WF, Boya P, Perez-Sala D. Interactions between autophagic and endo-lysosomal markers in endothelial cells. *Histochemistry and cell biology* 2013; 139:659-70. 14815
1141. Rubinsztein DC, Gestwicki JE, Murphy LO, Klionsky DJ. Potential therapeutic applications of autophagy. *Nature reviews Drug discovery* 2007; 6:304-12. 14820
1142. Funderburk SF, Wang QJ, Yue Z. The Beclin 1-VPS34 complex—at the crossroads of autophagy and beyond. *Trends in cell biology* 2010; 20:355-62. 14825
1143. Levine B, Sinha S, Kroemer G. Bcl-2 family members: dual regulators of apoptosis and autophagy. *Autophagy* 2008; 4:600-6. 14830
1144. Simonsen A, Tooze SA. Coordination of membrane events during autophagy by multiple class III PI3-kinase complexes. *The Journal of cell biology* 2009; 186:773-82. 14835
1145. Pyo JO, Jang MH, Kwon YK, Lee HJ, Jun JI, Woo HN, Cho DH, Choi B, Lee H, Kim JH, et al. Essential roles of Atg5 and FADD in autophagic cell death: dissection of autophagic cell death into vacuole formation and cell death. *The Journal of biological chemistry* 2005; 280:20722-9. 14840
1146. Petiot A, Ogier-Denis E, Blommaert EF, Meijer AJ, Codogno P. Distinct classes of phosphatidylinositol 3'-kinases are involved in signaling pathways that control macroautophagy in HT-29 cells. *The Journal of biological chemistry* 2000; 275:992-8. 14845
1147. Harris J, Hartman M, Roche C, Zeng SG, O'Shea A, Sharp FA, Lambe EM, Creagh EM, Golenbock DT, Tschopp J, et al. Autophagy controls IL-1beta secretion by targeting pro-IL-1beta for degradation. *The Journal of biological chemistry* 2011; 286:9587-97. 14850
1148. Crisan TO, Plantinga TS, van de Veerdonk FL, Farcas MF, Stoffels M, Kullberg BJ, van der Meer JW, Joosten LA, Netea MG. Inflammation-independent modulation of cytokine response by autophagy in human cells. *PloS one* 2011; 6:e18666. 14855
1149. Kleinnijenhuis J, Oosting M, Plantinga TS, van der Meer JW, Joosten LA, Crevel RV, Netea MG. Autophagy modulates the Mycobacterium tuberculosis-induced cytokine response. *Immunology* 2011; 134:341-8. 14860

1150. PerAl de Castro C, Jones SA, Ni Cheallaigh C, Hearnden CA, Williams L, Winter J, Lavelle EC, Mills KH, Harris J. Autophagy regulates IL-23 secretion and innate T cell responses through effects on IL-1 secretion. *Journal of immunology* 2012; 189:4144-53. 14835
1151. Dowdle WE, Nyfeler B, Nagel J, Elling RA, Liu S, Triantafellow E, Menon S, Wang Z, Honda A, Pardee G, et al. Selective VPS34 inhibitor blocks autophagy and uncovers a role for NCOA4 in ferritin degradation and iron homeostasis in vivo. *Nature cell biology* 2014; 16:1069-79. 14840
1152. Ronan B, Flamand O, Vescovi L, Dureuil C, Durand L, Fassy F, Bachelot MF, Lambertson A, Mathieu M, Bertrand T, et al. A highly potent and selective Vps34 inhibitor alters vesicle trafficking and autophagy. *Nature chemical biology* 2014; 10:1013-9. 14845
1153. Chen J, Chen MX, Fogo AB, Harris RC, Chen JK. mVps34 deletion in podocytes causes glomerulosclerosis by disrupting intracellular vesicle trafficking. *Journal of the American Society of Nephrology : JASN* 2013; 24:198-207. 14850
1154. Cantino D, Mosso R, Baccino FM. Changes induced by fasting and cycloheximide in the vacuolar apparatus of rat hepatocytes. A morphometric investigation. *Boll Soc Ital Biol Sper* 1979; 55:1884-9. 14855
1155. Kovács J. Morphometric study of the effect of leupeptin, vinblastine, estron acetate and cycloheximide on the autophagic vacuole-lysosomal compartments in mouse seminal vesicle cells. *Virchows Arch B Cell Pathol Incl Mol Pathol* 1983; 42:83-93. 14860
1156. Papadopoulos T, Pfeifer U. Regression of rat liver autophagic vacuoles by locally applied cycloheximide. Laboratory investigation; a journal of technical methods and pathology 1986; 54:100-7. 14865
1157. Rumpelt HJ, Albring M, Thoenes W. Prevention of D-galactosamine-induced hepatocellular autophagocytosis by cycloheximide. *Virchows Arch B Cell Pathol* 1974; 16:195-203. 14870
1158. Rumpelt HJ, Weisbach T. Effect of cycloheximide on glucagon-induced autophagy. Quantitative examinations on hepatocytes in the rat. *The American journal of pathology* 1978; 91:49-55. 14875
1159. Kovács AL, Kovács J. Autophagocytosis in mouse seminal vesicle cells in vitro. Temperature dependence and effects of vinblastine and inhibitors of protein synthesis. *Virchows Arch B Cell Pathol Incl Mol Pathol* 1980; 32:97-104. 14880
1160. Rodemann HP, Dittmann K, Toulany M. Radiation-induced EGFR-signaling and control of DNA-damage repair. *International journal of radiation biology* 2007; 83:781-91. 14885
1161. Chaachouay H, Ohneseit P, Toulany M, Kehlbach R, Multhoff G, Rodemann HP. Autophagy contributes to resistance of tumor cells to ionizing radiation. *Radiotherapy and oncology : journal of the European Society for Therapeutic Radiology and Oncology* 2011; 99:287-92. 14890
1162. Apel A, Herr I, Schwarz H, Rodemann HP, Mayer A. Blocked autophagy sensitizes resistant carcinoma cells to radiation therapy. *Cancer research* 2008; 68:1485-94. 14895
1163. Eng CH, Yu K, Lucas J, White E, Abraham RT. Ammonia derived from glutaminolysis is a diffusible regulator of autophagy. *Science signaling* 2010; 3:ra31. 14900
1164. Seglen PO, Gordon PB. Effects of lysosomotropic monoamines, diamines, amino alcohols, and other amino compounds on protein degradation and protein synthesis in isolated rat hepatocytes. *Molecular pharmacology* 1980; 18:468-75. 14905
1165. Cheong H, Lindsten T, Wu J, Lu C, Thompson CB. Ammonia-induced autophagy is independent of ULK1/ULK2 kinases. *Proceedings of the National Academy of Sciences of the United States of America* 2011; 108:11121-6. 14910
1166. Pellegrini P, Strambi A, Zipoli C, Hagg-Olofsson M, Buoncervello M, Linder S, De Milito A. Acidic extracellular pH neutralizes the autophagy-inhibiting activity of chloroquine: implications for cancer therapies. *Autophagy* 2014; 10:562-71. 14915
1167. Fischer S, Ronellenfisch MW, Thielpold AL, Harter PN, Reichert S, Kogel D, Paschke R, Mittelbronn M, Weller M, Steinbach JP, et al. Hypoxia enhances the antiglioma cytotoxicity of B10, a glycosylated derivative of betulinic acid. *PloS one* 2014; 9:e94921. 14920
1168. Gonzalez P, Mader I, Tchoghandjian A, Enzenmuller S, Cristofanoni S, Basit F, Debatin KM, Fulda S. Impairment of lysosomal integrity by B10, a glycosylated derivative of betulinic acid, leads to lysosomal cell death and converts autophagy into a detrimental process. *Cell death and differentiation* 2012; 19:1337-46. 14925
1169. Potze L, Mullauer FB, Colak S, Kessler JH, Medema JP. Betulinic acid-induced mitochondria-dependent cell death is counterbalanced by an autophagic salvage response. *Cell death & disease* 2014; 5:e1169. 14930
1170. Broniatowski M, Flasiński M, Wydro P. Investigation of the interactions of lupane type pentacyclic triterpenes with outer leaflet membrane phospholipids-Langmuir monolayer and synchrotron X-ray scattering study. *J Colloid Interface Sci* 2012; 381:116-24. 14935
1171. Chen Y, Sun R, Wang B. Monolayer behavior of binary systems of betulinic acid and cardiolipin: thermodynamic analyses of Langmuir monolayers and AFM study of Langmuir-Blodgett monolayers. *J Colloid Interface Sci* 2011; 353:294-300. 14940
1172. Gao M, Lau PM, Kong SK. Mitochondrial toxin betulinic acid induces in vitro eryptosis in human red blood cells through membrane permeabilization. *Arch Toxicol* 2014; 88:755-68. 14945
1173. Wei P, Zhang L, Lu Y, Man N, Wen L. C60(Nd) nanoparticles enhance chemotherapeutic susceptibility of cancer cells by modulation of autophagy. *Nanotechnology* 2010; 21:495101. 14950
1174. Lee DH, Goldberg AL. Proteasome inhibitors: valuable new tools for cell biologists. *Trends in cell biology* 1998; 8:397-403. 14955
1175. Mehdi S. Cell-penetrating inhibitors of calpain. *Trends in biochemical sciences* 1991; 16:150-3. 14960
1176. Holen I, Gordon PB, Seglen PO. Inhibition of hepatocytic autophagy by okadaic acid and other protein phosphatase inhibitors. *European journal of biochemistry / FEBS* 1993; 215:113-22. 14965
1177. Sasaki K, Murata M, Yasumoto T, Mieskes G, Takai A. Affinity of okadaic acid to type-1 and type-2A protein phosphatases is markedly reduced by oxidation of its 27-hydroxyl group. *The Biochemical journal* 1994; 298:259-62. 14970
1178. Robinson DG, Albrecht S, Moriyasu Y. The V-ATPase inhibitors concanamycin A and bafilomycin A lead to Golgi swelling in tobacco BY-2 cells. *Protoplasma* 2004; 224:255-60. 14975
1179. Zhang CS, Jiang B, Li M, Zhu M, Peng Y, Zhang YL, Wu YQ, Li TY, Liang Y, Lu Z, et al. The lysosomal v-ATPase-Ragulator complex is a common activator for AMPK and mTORC1, acting as a switch between catabolism and anabolism. *Cell metabolism* 2014; 20:526-40. 14980
1180. Wu YC, Wu WK, Li Y, Yu L, Li ZJ, Wong CC, Li HT, Sung JJ, Cho CH. Inhibition of macroautophagy by bafilomycin A1 lowers proliferation and induces apoptosis in colon cancer cells. *Biochemical and biophysical research communications* 2009; 382:451-6. 14985
1181. Ostenfeld MS, Hoyer-Hansen M, Bastholm L, Fehrenbacher N, Olsen OD, Groth-Pedersen L, Puustinen P, Kirkegaard-Sorensen T, Nylandsted J, Farkas T, et al. Anti-cancer agent siramesine is a lysosomotropic detergent that induces cytoprotective autophagosome accumulation. *Autophagy* 2008; 4:487-99. 14990
1182. Amaravadi RK, Yu D, Lum JJ, Bui T, Christophorou MA, Evan GI, Thomas-Tikhonenko A, Thompson CB. Autophagy inhibition enhances therapy-induced apoptosis in a Myc-induced model of lymphoma. *The Journal of clinical investigation* 2007. 14995
1183. Garcia-Garcia A, Anandhan A, Burns M, Chen H, Zhou Y, Franco R. Impairment of Atg5-dependent autophagic flux promotes paraquat- and MPP(+)-induced apoptosis but not rotenone or 6-hydroxydopamine toxicity. *Toxicological sciences : an official journal of the Society of Toxicology* 2013; 136:166-82. 15000
1184. Maclean KH, Dorsey FC, Cleveland JL, Kastan MB. Targeting lysosomal degradation induces p53-dependent cell death and prevents cancer in mouse models of lymphomagenesis. *The Journal of clinical investigation* 2008; 118:79-88. 15005
1185. Poole B, Ohkuma S. Effect of weak bases on the intralysosomal pH in mouse peritoneal macrophages. *The Journal of cell biology* 1981; 90:665-9. 15010
1186. Matsuoka K, Higuchi T, Maeshima M, Nakamura K. A vacuolar-type H⁺-ATPase in a nonvacuolar organelle is required for the sorting of soluble vacuolar protein precursors in tobacco cells. *The Plant cell* 1997; 9:533-46. 15015

1187. Arstila AU, Nuuja IJ, Trump BF. Studies on cellular autophagocytosis. Vinblastine-induced autophagy in the rat liver. *Experimental cell research* 1974; 87:249-52.
- 14975 1188. Hirsimaki Y, Arstila AU, Trump BF. Autophagocytosis: in vitro induction by microtubule poisons. *Experimental cell research* 1975; 92:11-4.
1189. Kominami E, Hashida S, Khairallah EA, Katunuma N. Sequestration of cytoplasmic enzymes in an autophagic vacuole-lysosomal system induced by injection of leupeptin. *The Journal of biological chemistry* 1983; 258:6093-100.
- 14980 1190. Réz G, Fellingner E, Reti M, Biczó I, Kovács AL. Time course of quantitative morphological changes of the autophagic-lysosomal compartment of murine seminal vesicle epithelial cells under the influence of vinblastine. *J Submicrosc Cytol Pathol* 1990; 22:529-34.
- 14985 1191. Oliva O, Réz G, Pálfi Z, Fellingner E. Dynamics of vinblastine-induced autophagocytosis in murine pancreatic acinar cells: influence of cycloheximide post-treatments. *Exp Mol Pathol* 1992; 56:76-86.
- 14990 1192. Feldman ME, Apsel B, Uotila A, Loewith R, Knight ZA, Ruggero D, Shokat KM. Active-site inhibitors of mTOR target rapamycin-resistant outputs of mTORC1 and mTORC2. *PLoS biology* 2009; 7:e38.
- 14995 1193. Fleming A, Noda T, Yoshimori T, Rubinsztein DC. Chemical modulators of autophagy as biological probes and potential therapeutics. *Nature chemical biology* 2011; 7:9-17.
1194. Thoreen CC, Kang SA, Chang JW, Liu Q, Zhang J, Gao Y, Reichling LJ, Sim T, Sabatini DM, Gray NS. An ATP-competitive mammalian target of rapamycin inhibitor reveals rapamycin-resistant functions of mTORC1. *The Journal of biological chemistry* 2009; 284:8023-32.
- 15000 1195. Yu K, Toral-Barza L, Shi C, Zhang WG, Lucas J, Shor B, Kim J, Verheijen J, Curran K, Malwitz DJ, et al. Biochemical, cellular, and in vivo activity of novel ATP-competitive and selective inhibitors of the mammalian target of rapamycin. *Cancer research* 2009; 69:6232-40.
- 15005 1196. Chresta CM, Davies BR, Hickson I, Harding T, Cosulich S, Critchlow SE, Vincent JP, Ellston R, Jones D, Sini P, et al. AZD8055 is a potent, selective, and orally bioavailable ATP-competitive mammalian target of rapamycin kinase inhibitor with in vitro and in vivo antitumor activity. *Cancer research* 2010; 70:288-98.
- 15010 1197. Roscic A, Baldo B, Crochemore C, Marcellin D, Paganetti P. Induction of autophagy with catalytic mTOR inhibitors reduces huntingtin aggregates in a neuronal cell model. *Journal of neurochemistry* 2011; 119:398-407.
- 15015 1198. Fan QW, Cheng C, Hackett C, Feldman M, Houseman BT, Nicolaides T, Haas-Kogan D, James CD, Oakes SA, Debnath J, et al. Akt and autophagy cooperate to promote survival of drug-resistant glioma. *Science signaling* 2010; 3:ra81.
- 15020 1199. Yang L, Li P, Fu S, Calay ES, Hotamisligil GS. Defective hepatic autophagy in obesity promotes ER stress and causes insulin resistance. *Cell metabolism* 2010; 11:467-78.
- 15025 1200. Yamamoto A, Yue Z. Autophagy and its normal and pathogenic States in the brain. *Annual review of neuroscience* 2014; 37:55-78.
1201. Tsvetkov AS, Miller J, Arrasate M, Wong JS, Pleiss MA, Finkbeiner S. A small-molecule scaffold induces autophagy in primary neurons and protects against toxicity in a Huntington disease model. *Proceedings of the National Academy of Sciences of the United States of America* 2010; 107:16982-7.
- 15030 1202. Williams A, Sarkar S, Cudston P, Tfofi EK, Saiki S, Siddiqi FH, Jahreiss L, Fleming A, Pask D, Goldsmith P, et al. Novel targets for Huntington's disease in an mTOR-independent autophagy pathway. *Nature chemical biology* 2008; 4:295-305.
- 15035 1203. Palomo GM, Cerrato T, Gargini R, Diaz-Nido J. Silencing of frataxin gene expression triggers p53-dependent apoptosis in human neuron-like cells. *Human molecular genetics* 2011; 20:2807-22.
1204. Bolinches-Amoros A, Molla B, Pla-Martin D, Palau F, Gonzalez-Cabo P. Mitochondrial dysfunction induced by frataxin deficiency is associated with cellular senescence and abnormal calcium metabolism. *Frontiers in cellular neuroscience* 2014; 8:124.
1205. Sakagami H, Kawase M, Wakabayashi H, Kurihara T. Factors that affect the type of cell death induced by chemicals. *Autophagy* 2007; 3:493-5.
1206. Doelling JH, Walker JM, Friedman EM, Thompson AR, Vierstra 15045 RD. The APG8/12-activating enzyme APG7 is required for proper nutrient recycling and senescence in *Arabidopsis thaliana*. *The Journal of biological chemistry* 2002; 277:33105-14.
1207. Fimia GM, Stoykova A, Romagnoli A, Giunta L, Di Bartolomeo S, Nardacci R, Corazzari M, Fuoco C, Ucar A, Schwartz P, et al. 15050 *Ambra1* regulates autophagy and development of the nervous system. *Nature* 2007; 447:1121-5.
1208. Kuma A, Hatano M, Matsui M, Yamamoto A, Nakaya H, Yoshimori T, Ohsumi Y, Tokuhiya T, Mizushima N. The role of autophagy during the early neonatal starvation period. *Nature* 2004; 432:1032-6. 15055
1209. Hwang S, Maloney NS, Bruinsma MW, Goel G, Duan E, Zhang L, Shrestha B, Diamond MS, Dani A, Sosnovtsev SV, et al. Nondegradative role of Atg5-Atg12/ Atg16L1 autophagy protein complex in antiviral activity of interferon gamma. *Cell host & microbe* 2012; 11:397-409. 15060
1210. Zhu H, Wu H, Liu X, Li B, Chen Y, Ren X, Liu CG, Yang JM. Regulation of autophagy by a beclin 1-targeted microRNA, miR-30a, in cancer cells. *Autophagy* 2009; 5:816-23.
1211. Hamacher-Brady A, Brady NR, Logue SE, Sayen MR, Jinno M, Kirshenbaum LA, Gottlieb RA, Gustafsson AB. Response to myocardial ischemia/reperfusion injury involves Bnip3 and autophagy. *Cell death and differentiation* 2007; 14:146-57. 15065
1212. Poeck H, Besch R, Maihoefer C, Renn M, Tormo D, Morskaya SS, Kirschnek S, Gaffal E, Landsberg J, Hellmuth J, et al. 5'-Triphosphate-siRNA: turning gene silencing and Rig-I activation against melanoma. *Nature medicine* 2008; 14:1256-63. 15070
1213. Delgado MA, Elmaoued RA, Davis AS, Kyei G, Deretic V. Toll-like receptors control autophagy. *The EMBO journal* 2008; 27:1110-21.
1214. Pua HH, Dzhagalov I, Chuck M, Mizushima N, He YW. A critical 15075 role for the autophagy gene *Atg5* in T cell survival and proliferation. *The Journal of experimental medicine* 2007; 204:25-31.
1215. Miller BC, Zhao Z, Stephenson LM, Cadwell K, Pua HH, Lee HK, Mizushima NN, Iwasaki A, He YW, Swat W, et al. The autophagy gene *ATG5* plays an essential role in B lymphocyte development. *Autophagy* 2008; 4:309-14. 15080
1216. Lee JS, Li Q, Lee JY, Lee SH, Jeong JH, Lee HR, Chang H, Zhou FC, Gao SJ, Liang C, et al. FLIP-mediated autophagy regulation in cell death control. *Nature cell biology* 2009; 11:1355-62.
1217. Kimball SR, Siegfried BA, Jefferson LS. Glucagon represses signaling through the mammalian target of rapamycin in rat liver by activating AMP-activated protein kinase. *The Journal of biological chemistry* 2004; 279:54103-9. 15085
1218. Blommaert EF, Luiken JJ, Blommaert PJ, van Woerkom GM, Meijer AJ. Phosphorylation of ribosomal protein S6 is inhibitory for autophagy in isolated rat hepatocytes. *The Journal of biological chemistry* 1995; 270:2320-6. 15090
1219. Klionsky DJ, Meijer AJ, Codogno P, Neufeld TP, Scott RC. Autophagy and p70S6 kinase. *Autophagy* 2005; 1:59-61.
1220. Noda T, Ohsumi Y. Tor, a phosphatidylinositol kinase homologue, controls autophagy in yeast. *The Journal of biological chemistry* 1998; 273:3963-6. 15095
1221. Sarkar S, Floto RA, Berger Z, Imarisio S, Cordenier A, Pasco M, Cook LJ, Rubinsztein DC. Lithium induces autophagy by inhibiting inositol monophosphatase. *The Journal of cell biology* 2005; 170:1101-11. 15100
1222. Renna M, Jimenez-Sanchez M, Sarkar S, Rubinsztein DC. Chemical inducers of autophagy that enhance the clearance of mutant proteins in neurodegenerative diseases. *The Journal of biological chemistry* 2010; 285:11061-7. 15105
1223. Zhang L, Yu J, Pan H, Hu P, Hao Y, Cai W, Zhu H, Yu AD, Xie X, Ma D, et al. Small molecule regulators of autophagy identified by an image-based high-throughput screen *Proc Natl Acad Sci USA* 2007; 104:19023-8.
1224. Hoyer-Hansen M, Bastholm L, Szyniarowski P, Campanella M, Szabadkai G, Farkas T, Bianchi K, Fehrenbacher N, Elling F, Rizzuto R, 15110

- et al. Control of macroautophagy by calcium, calmodulin-dependent kinase kinase- β , and Bcl-2. *Molecular cell* 2007; 25:193-205.
- 15115 1225. Decuyper JP, Kindt D, Luyten T, Welkenhuyzen K, Missiaen L, De Smedt H, Bultynck G, Parys JB. mTOR-Controlled Autophagy Requires Intracellular Ca²⁺ Signaling. *PLoS one* 2013; 8:e61020.
- 15120 1226. Pereira GJ, Hirata H, Fimia GM, do Carmo LG, Bincoletto C, Han SW, Stillhano RS, Ureshino RP, Bloor-Young D, Churchill G, et al. Nicotinic acid adenine dinucleotide phosphate (NAADP) regulates autophagy in cultured astrocytes. *The Journal of biological chemistry* 2011; 286:27875-81.
- 15125 1227. Shoji-Kawata S, Sumpter R, Leveno M, Campbell GR, Zou Z, Kinch L, Wilkins AD, Sun Q, Pallauf K, MacDuff D, et al. Identification of a candidate therapeutic autophagy-inducing peptide. *Nature* 2013; 494:201-6.
- 15130 1228. Su M, Mei Y, Sanishvili R, Levine B, Colbert CL, Sinha S. Targeting gamma-herpesvirus 68 Bcl-2-mediated down-regulation of autophagy. *The Journal of biological chemistry* 2014; 289:8029-40.
- 15135 1229. Winter G, Hazan R, Bakalinsky AT, Abeliovich H. Caffeine induces macroautophagy and confers a cytotoxic effect on food spoilage yeast in combination with benzoic acid. *Autophagy* 2008; 4:28-36.
- 15140 1230. Saiki S, Sasazawa Y, Imamichi Y, Kawajiri S, Fujimaki T, Tanida I, Kobayashi H, Sato F, Sato S, Ishikawa K, et al. Caffeine induces apoptosis by enhancement of autophagy via PI3K/Akt/mTOR/p70S6K inhibition. *Autophagy* 2011; 7:176-87.
- 15145 1231. Tsabar M, Eapen VV, Mason JM, Memisoglu G, Waterman DP, Long MJ, Bishop DK, Haber JE. Caffeine impairs resection during DNA break repair by reducing the levels of nucleases Sae2 and Dna2. *Nucleic acids research* 2015; 43:6889-901.
- 15150 1232. Fu J, Shao CJ, Chen FR, Ng HK, Chen ZP. Autophagy induced by valproic acid is associated with oxidative stress in glioma cell lines. *Neuro-oncology* 2010; 12:328-40.
- 15155 1233. Robert T, Vanoli F, Chiolo I, Shubassi G, Bernstein KA, Rothstein R, Botrugno OA, Parazzoli D, Oldani A, Minucci S, et al. HDACs link the DNA damage response, processing of double-strand breaks and autophagy. *Nature* 2011; 471:74-9.
- 15160 1234. Bartholomew CR, Suzuki T, Du Z, Backues SK, Jin M, Lynch-Day MA, Umekawa M, Kamath A, Zhao M, Xie Z, et al. Ume6 transcription factor is part of a signaling cascade that regulates autophagy. *Proceedings of the National Academy of Sciences of the United States of America* 2012; 109:11206-10.
- 15165 1235. Yi C, Ma M, Ran L, Zheng J, Tong J, Zhu J, Ma C, Sun Y, Zhang S, Feng W, et al. Function and molecular mechanism of acetylation in autophagy regulation. *Science* 2012; 336:474-7.
- 15170 1236. Katagiri N, Kuroda T, Kishimoto H, Hayashi Y, Kumazawa T, Kimura K. The nucleolar protein nucleophosmin is essential for autophagy induced by inhibiting Pol I transcription. *Scientific reports* 2015; 5:8903.
- 15175 1237. Kreiner G, Bierhoff H, Armentano M, Rodriguez-Parkitna J, Sowodniok K, Naranjo JR, Bonfanti L, Liss B, Schutz G, Grummt I, et al. A neuroprotective phase precedes striatal degeneration upon nucleolar stress. *Cell death and differentiation* 2013; 20:1455-64.
- 15180 1238. Furuya N, Liang XH, Levine B. Autophagy and cancer. In: Klionsky DJ, ed. *Autophagy*. Georgetown, TX: Landes Bioscience, 2004:241-55.
1239. de Medina P, Paillasse MR, Segala G, Khallouki F, Brillouet S, Dalenc F, Courbon F, Record M, Poirot M, Silvente-Poirot S. Importance of cholesterol and oxysterols metabolism in the pharmacology of tamoxifen and other AEBs ligands. *Chemistry and physics of lipids* 2011; 164:432-7.
1240. de Medina P, Payre B, Boubekeur N, Bertrand-Michel J, Terce F, Silvente-Poirot S, Poirot M. Ligands of the antiestrogen-binding site induce active cell death and autophagy in human breast cancer cells through the modulation of cholesterol metabolism. *Cell death and differentiation* 2009; 16:1372-84.
1241. Sarkar S, Perlstein EO, Imarisio S, Pineau S, Cordenier A, Maglathlin RL, Webster JA, Lewis TA, O'Kane CJ, Schreiber SL, et al. Small molecules enhance autophagy and reduce toxicity in Huntington's disease models. *Nature chemical biology* 2007; 3:331-8.
1242. Sarkar S, Davies JE, Huang X, Tunnacliffe A, Rubinsztein DC. Trehalose, a novel mTOR-independent autophagy enhancer, accelerates the clearance of mutant huntingtin and [a]-synuclein. *The Journal of biological chemistry* 2007; 282:5641-52.
1243. Kruger U, Wang Y, Kumar S, Mandelkow EM. Autophagic degradation of tau in primary neurons and its enhancement by trehalose. *Neurobiology of aging* 2011; in press.
1244. Koshkina NV, Briggs K, Palalon F, Curley SA. Autophagy and enhanced chemosensitivity in experimental pancreatic cancers induced by noninvasive radiofrequency field treatment. *Cancer* 2014; 120:480-91.
1245. Cardenas C, Miller RA, Smith I, Bui T, Molgo J, Muller M, Vais H, Cheung KH, Yang J, Parker I, et al. Essential regulation of cell bioenergetics by constitutive InsP3 receptor Ca²⁺ transfer to mitochondria. *Cell* 2010; 142:270-83.
1246. Decuyper JP, Bultynck G, Parys JB. A dual role for Ca²⁺ in autophagy regulation. *Cell Calcium* 2011; 50:242-50.
1247. Vicencio JM, Ortiz C, Criollo A, Jones AW, Kepp O, Galluzzi L, Joza N, Vitale I, Morselli E, Tailler M, et al. The inositol 1,4,5-trisphosphate receptor regulates autophagy through its interaction with Beclin 1. *Cell death and differentiation* 2009; 16:1006-17.
1248. Dayan F, Bilton RL, Laferriere J, Trottier E, Roux D, Pouyssegur J, Mazure NM. Activation of HIF-1 α in exponentially growing cells via hypoxic stimulation is independent of the Akt/mTOR pathway. *Journal of cellular physiology* 2009; 218:167-74.
1249. Bellot G, Garcia-Medina R, Gounon P, Chiche J, Roux D, Pouyssegur J, Mazure NM. Hypoxia-induced autophagy is mediated through hypoxia-inducible factor induction of BNIP3 and BNIP3L via their BH3 domains. *Molecular and cellular biology* 2009; 29:2570-81.
1250. Yamashita S, Yurimoto H, Murakami D, Yoshikawa M, Oku M, Sakai Y. Lag-phase autophagy in the methylotrophic yeast *Pichia pastoris*. *Genes to cells : devoted to molecular & cellular mechanisms* 2009; 14:861-70.
1251. van Zutphen T, Baerends RJ, Susanna KA, de Jong A, Kuipers OP, Veenhuis M, van der Klei IJ. Adaptation of *Hansenula polymorpha* to methanol: a transcriptome analysis. *BMC genomics* 2010; 11:1.
1252. Inoue Y, Suzuki T, Hattori M, Yoshimoto K, Osumi Y, Moriyasu Y. AtATG genes, homologs of yeast autophagy genes, are involved in constitutive autophagy in Arabidopsis root tip cells. *Plant & cell physiology* 2006; 47:1641-52.
1253. Yano K, Suzuki T, Moriyasu Y. Constitutive autophagy in plant root cells. *Autophagy* 2007; 3:360-2.
1254. Gordon PB, Kisen GO, Kovacs AL, Seglen PO. Experimental characterization of the autophagic-lysosomal pathway in isolated rat hepatocytes. *Biochem Soc Symp* 1989; 55:129-43.
1255. Poli A, Gordon PB, Schwarze PE, Grinde B, Seglen PO. Effects of insulin and anchorage on hepatocyte protein metabolism and amino acid transport. *Journal of cell science* 1981; 48:1-18.
1256. Schliess F, Reissmann R, Reinhr R, vom Dahl S, Häussinger D. Involvement of integrins and Src in insulin signaling toward autophagic proteolysis in rat liver. *The Journal of biological chemistry* 2004; 279:21294-301.
1257. vom Dahl S, Dombrowski F, Schmitt M, Schliess F, Pfeifer U, Häussinger D. Cell hydration controls autophagosome formation in rat liver in a microtubule-dependent way downstream from p38MAPK activation. *The Biochemical journal* 2001; 354:31-6.
1258. vom Dahl S, Stoll B, Gerok W, Häussinger D. Inhibition of proteolysis by cell swelling in the liver requires intact microtubular structures. *The Biochemical journal* 1995; 308 (Pt 2):529-36.
1259. Klionsky DJ, Bruford EA, Cherry JM, Hodgkin J, Lauderkind SJ, Singer AG. In the beginning there was babble. *Autophagy* 2012; 8:1165-7.
1260. Kovacs AL, Zhang H. Role of autophagy in *Caenorhabditis elegans*. *FEBS letters* 2010; 584:1335-41.
1261. Wu F, Li Y, Wang F, Noda NN, Zhang H. Differential function of the two Atg4 homologues in the autophagy pathway in *Caenorhabditis elegans*. *The Journal of biological chemistry* 2012; 287:29457-67.
1262. Zhang H, Wu F, Wang X, Du H, Wang X, Zhang H. The two *C. elegans* ATG-16 homologs have partially redundant functions in the basal autophagy pathway. *Autophagy* 2013; 9:1965-74.

1263. Zhang Y, Yan L, Zhou Z, Yang P, Tian E, Zhang K, Zhao Y, Li Z, Song B, Han J, et al. SEPA-1 mediates the specific recognition and degradation of P granule components by autophagy in *C. elegans*. *Cell* 2009; 136:308-21. 15255
1264. Morselli E, Maiuri MC, Markaki M, Megalou E, Pasparaki A, Palikaras K, Criollo A, Galluzzi L, Malik SA, Vitale I, et al. Caloric restriction and resveratrol promote longevity through the Sirtuin-1-dependent induction of autophagy. *Cell death & disease* 2010; 1:e10. 15260
1265. Samara C, Syntichaki P, Tavernarakis N. Autophagy is required for necrotic cell death in *Caenorhabditis elegans*. *Cell death and differentiation* 2008; 15:105-12. 15265
1266. Alberti A, Michelet X, Djeddi A, Legouis R. The autophagosomal protein LGG-2 acts synergistically with LGG-1 in dauer formation and longevity in *C. elegans*. *Autophagy* 2010; 6:622-33. 15270
1267. Manil-Segalen M, Lefebvre C, Jenzer C, Trichet M, Boulogne C, Satiat-Jeuemaitre B, Legouis R. The *C. elegans* LC3 acts downstream of GABARAP to degrade autophagosomes by interacting with the HOPS subunit VPS39. *Developmental cell* 2014; 28:43-55. 15275
1268. Kang C, You YJ, Avery L. Dual roles of autophagy in the survival of *Caenorhabditis elegans* during starvation. *Genes & development* 2007; 21:2161-71. 15280
1269. Liang Q, Yang P, Tian E, Han J, Zhang H. Dual roles of autophagy in the survival of *Caenorhabditis elegans* during starvation. *Autophagy* 2012; 8:1426-33. 15285
1270. Yang P, Zhang H. The coiled-coil domain protein EPG-8 plays an essential role in the autophagy pathway in *C. elegans*. *Autophagy* 2011; 7:159-65. 15290
1271. SenGupta T, Torgersen ML, Kassahun H, Vellai T, Simonsen A, Nilsen H. Base excision repair AP endonucleases and mismatch repair act together to induce checkpoint-mediated autophagy. *Nature communications* 2013; 4:2674. 15295
1272. Schiavi A, Maglioni S, Palikaras K, Shaik A, Strappazzon F, Brinkmann V, Torgovnick A, Castelein N, De Henau S, Braeckman BP, et al. Iron-Starvation-Induced Mitophagy Mediates Lifespan Extension upon Mitochondrial Stress in *C. elegans*. *Current biology : CB* 2015; 25:1810-22. 15300
1273. Tasdemir E, Maiuri MC, Galluzzi L, Vitale I, Djavaheri-Mergny M, D'Amelio M, Criollo A, Morselli E, Zhu C, Harper F, et al. Regulation of autophagy by cytoplasmic p53. *Nature cell biology* 2008; 10:676-87. 15305
1274. Tavernarakis N, Pasparaki A, Tasdemir E, Maiuri MC, Kroemer G. The effects of p53 on whole organism longevity are mediated by autophagy. *Autophagy* 2008; 4:870-3. 15310
1275. Schiavi A, Torgovnick A, Kell A, Megalou E, Castelein N, Guccini I, Marzocchella L, Gelino S, Hansen M, Malisan F, et al. Autophagy induction extends lifespan and reduces lipid content in response to frataxin silencing in *C. elegans*. *Experimental gerontology* 2013; 48:191-201. 15315
1276. Palikaras K, Lionaki E, Tavernarakis N. Coordination of mitophagy and mitochondrial biogenesis during ageing in *C. elegans*. *Nature* 2015; 521:525-8. 15320
1277. Zhang H, Chang JT, Guo B, Hansen M, Jia K, Kovacs AL, Kumsta C, Lapiere LR, Legouis R, Lin L, et al. Guidelines for monitoring autophagy in *Caenorhabditis elegans*. *Autophagy* 2015; 11:9-27. 15325
1278. Alers S, Löffler AS, Paasch F, Dieterle AM, Keppeler H, Lauber K, Campbell DG, Fehrenbacher B, Schaller M, Wesselborg S, et al. Atg13 and FIP200 act independently of Ulk1 and Ulk2 in autophagy induction. *Autophagy* 2011; 7:1424-33. 15330
1279. Brown WR, Hubbard SJ, Tickle C, Wilson SA. The chicken as a model for large-scale analysis of vertebrate gene function. *Nature reviews Genetics* 2003; 4:87-98. 15335
1280. Wang L, Rodrigues NA, Wu Y, Maslikowski BM, Singh N, Lacroix S, Bedard PA. Pleiotropic action of AP-1 in v-Src-transformed cells. *Journal of virology* 2011; 85:6725-35. 15340
1281. Baba TW, Giroir BP, Humphries EH. Cell lines derived from avian lymphomas exhibit two distinct phenotypes. *Virology* 1985; 144:139-51. 15345
1282. Perez-Martin M, Perez-Perez ME, Lemaire SD, Crespo JL. Oxidative Stress Contributes to Autophagy Induction in Response to Endoplasmic Reticulum Stress in *Chlamydomonas reinhardtii*. *Plant physiology* 2014; 166:997-1008. 15350
1283. Perez-Perez ME, Couso I, Crespo JL. Carotenoid deficiency triggers autophagy in the model green alga *Chlamydomonas reinhardtii*. *Autophagy* 2012; 8:376-88. 15355
1284. Mauvezin C, Ayala C, Braden CR, Kim J, Neufeld TP. Assays to monitor autophagy in *Drosophila*. *Methods* 2014; 68:134-9. 15360
1285. Kim M, Semple I, Kim B, Kiers A, Nam S, Park HW, Park H, Ro SH, Kim JS, Juhasz G, et al. *Drosophila* Gyl/GRB10 interacting GYF protein is an autophagy regulator that controls neuron and muscle homeostasis. *Autophagy* 2015; 11:1358-72. 15365
1286. Juhasz G, Hill JH, Yan Y, Sass M, Baehrecke EH, Backer JM, Neufeld TP. The class III PI(3)K Vps34 promotes autophagy and endocytosis but not TOR signaling in *Drosophila*. *The Journal of cell biology* 2008; 181:655-66. 15370
1287. Shelly S, Lukinova N, Bambina S, Berman A, Cherry S. Autophagy is an essential component of *Drosophila* immunity against vesicular stomatitis virus. *Immunity* 2009; 30:588-98. 15375
1288. Anding AL, Baehrecke EH. Vps15 is required for stress induced and developmentally triggered autophagy and salivary gland protein secretion in *Drosophila*. *Cell death and differentiation* 2014. 15380
1289. Hou YC, Chittaranjan S, Barbosa SG, McCull K, Gorski SM. Effector caspase Dcp-1 and IAP protein Bruce regulate starvation-induced autophagy during *Drosophila melanogaster* oogenesis. *The Journal of cell biology* 2008; 182:1127-39. 15385
1290. Pircs K, Nagy P, Varga A, Venkei Z, Erdi B, Hegedus K, Juhasz G. Advantages and limitations of different p62-based assays for estimating autophagic activity in *Drosophila*. *PloS one* 2012; 7:e44214. 15390
1291. Hindle SJ, Elliott CJ. Spread of neuronal degeneration in a dopaminergic, Lrrk-G2019S model of Parkinson disease. *Autophagy* 2013; 9:936-8. 15395
1292. Shrivage BV, Hill JH, Powers CM, Wu L, Baehrecke EH. Atg6 is required for multiple vesicle trafficking pathways and hematopoiesis in *Drosophila*. *Development* 2013; 140:1321-9. 15400
1293. Marinkovic D, Zhang X, Yalcin S, Luciano JP, Brugnara C, Huber T, Ghaffari S. Foxo3 is required for the regulation of oxidative stress in erythropoiesis. *The Journal of clinical investigation* 2007; 117:2133-44. 15405
1294. McIver SC, Kang YA, DeVilbiss AW, O'Driscoll CA, Ouellette JN, Pope NJ, Camprecios G, Chang CJ, Yang D, Bouhassira EE, et al. The exosome complex establishes a barricade to erythroid maturation. *Blood* 2014; 124:2285-97. 15410
1295. Fujiwara T, O'Geen H, Keles S, Blahnik K, Linnemann AK, Kang YA, Choi K, Farnham PJ, Bresnick EH. Discovering hematopoietic mechanisms through genome-wide analysis of GATA factor chromatin occupancy. *Molecular cell* 2009; 36:667-81. 15415
1296. Welch JJ, Watts JA, Vakoc CR, Yao Y, Wang H, Hardison RC, Blobel GA, Chodosh LA, Weiss MJ. Global regulation of erythroid gene expression by transcription factor GATA-1. *Blood* 2004; 104:3136-47. 15420
1297. Yu M, Riva L, Xie H, Schindler Y, Moran TB, Cheng Y, Yu D, Hardison R, Weiss MJ, Orkin SH, et al. Insights into GATA-1-mediated gene activation versus repression via genome-wide chromatin occupancy analysis. *Molecular cell* 2009; 36:682-95. 15425
1298. Kundu M, Lindsten T, Yang CY, Wu J, Zhao F, Zhang J, Selak MA, Ney PA, Thompson CB. Ulk1 plays a critical role in the autophagic clearance of mitochondria and ribosomes during reticulocyte maturation. *Blood* 2008; 112:1493-502. 15430
1299. Mortensen M, Ferguson DJ, Edelman M, Kessler B, Morten KJ, Komatsu M, Simon AK. Loss of autophagy in erythroid cells leads to defective removal of mitochondria and severe anemia in vivo. *Proceedings of the National Academy of Sciences of the United States of America* 2010; 107:832-7. 15435
1300. Sandoval H, Thiagarajan P, Dasgupta SK, Schumacher A, Prchal JT, Chen M, Wang J. Essential role for Nix in autophagic maturation of erythroid cells. *Nature* 2008; 454:232-5. 15440
1301. Schweers RL, Zhang J, Randall MS, Loyd MR, Li W, Dorsey FC, Kundu M, Opferman JT, Cleveland JL, Miller JL, et al. NIX is required for programmed mitochondrial clearance during

- 15390 reticulocyte maturation. *Proceedings of the National Academy of Sciences of the United States of America* 2007; 104:19500-5.
1302. Josefsen L, Droce A, Sondergaard TE, Sørensen JL, Bormann J, Schäfer W, Giese H, Olsson S. Autophagy provides nutrients for nonassimilating fungal structures and is necessary for plant colonization but not for infection in the necrotrophic plant pathogen *Fusarium gaminearum*. *Autophagy* 2012; 8:in press.
- 15395 1303. Nadal M, Gold SE. The autophagy genes ATG8 and ATG1 affect morphogenesis and pathogenicity in *Ustilago maydis*. *Molecular plant pathology* 2010; 11:463-78.
- 15400 1304. Pollack JK, Harris SD, Marten MR. Autophagy in filamentous fungi. *Fungal genetics and biology : FG & B* 2009; 46:1-8.
1305. Richie DL, Fuller KK, Fortwendel J, Miley MD, McCarthy JW, Feldmesser M, Rhodes JC, Askew DS. Unexpected link between metal ion deficiency and autophagy in *Aspergillus fumigatus*. *Eukaryotic cell* 2007; 6:2437-47.
- 15405 1306. Voigt O, Poggeler S. Self-eating to grow and kill: autophagy in filamentous ascomycetes. *Applied microbiology and biotechnology* 2013; 97:9277-90.
1307. Kim Y, Islam N, Moss BJ, Nandakumar MP, Marten MR. Autophagy induced by rapamycin and carbon-starvation have distinct proteome profiles in *Aspergillus nidulans*. *Biotechnol Bioeng* 2011; 108:2705-15.
1308. Pinan-Lucarre B, Balguería A, Clave C. Accelerated cell death in *Podospora* autophagy mutants. *Eukaryotic cell* 2005; 4:1765-74.
- 15415 1309. Deng YZ, Naqvi NI. A vacuolar glucoamylase, Sga1, participates in glycogen autophagy for proper asexual differentiation in *Magnaporthe oryzae*. *Autophagy* 2010; 6:455-61.
1310. Deng YZ, Ramos-Pamplona M, Naqvi NI. Autophagy-assisted glycogen catabolism regulates asexual differentiation in *Magnaporthe oryzae*. *Autophagy* 2009; 5:33-43.
- 15420 1311. Knuppertz L, Hamann A, Pampaloni F, Stelzer E, Osiewacz HD. Identification of autophagy as a longevity-assurance mechanism in the aging model *Podospora anserina*. *Autophagy* 2014; 10:822-34.
1312. Asakura M, Ninomiya S, Sugimoto M, Oku M, Yamashita S, Okuno T, Sakai Y, Takano Y. Atg26-mediated pexophagy is required for host invasion by the plant pathogenic fungus *Colletotrichum orbiculare*. *The Plant cell* 2009; 21:1291-304.
- 15425 1313. Liu XH, Lu JP, Zhang L, Dong B, Min H, Lin FC. Involvement of a *Magnaporthe grisea* serine/threonine kinase gene, MgATG1, in appressorium turgor and pathogenesis. *Eukaryotic cell* 2007; 6:997-1005.
- 15430 1314. Nguyen LN, Bormann J, Le GT, Starkel C, Olsson S, Nosanchuk JD, Giese H, Schafer W. Autophagy-related lipase FgATG15 of *Fusarium graminearum* is important for lipid turnover and plant infection. *Fungal genetics and biology : FG & B* 2011; 48:217-24.
- 15435 1315. Duan Z, Chen Y, Huang W, Shang Y, Chen P, Wang C. Linkage of autophagy to fungal development, lipid storage and virulence in *Metarhizium robertsii*. *Autophagy* 2013; 9:538-49.
1316. Deng YZ, Ramos-Pamplona M, Naqvi NI. Methods for functional analysis of macroautophagy in filamentous fungi. *Methods in enzymology* 2008; 451:295-310.
- 15440 1317. Kershaw MJ, Talbot NJ. Genome-wide functional analysis reveals that infection-associated fungal autophagy is necessary for rice blast disease. *Proceedings of the National Academy of Sciences of the United States of America* 2009; 106:15967-72.
- 15445 1318. Liu TB, Liu XH, Lu JP, Zhang L, Min H, Lin FC. The cysteine protease MoAtg4 interacts with MoAtg8 and is required for differentiation and pathogenesis in *Magnaporthe oryzae*. *Autophagy* 2010; 6:74-85.
- 15450 1319. Penalva MA, Galindo A, Abenza JF, Pinar M, Calcagno-Pizarelli AM, Arst HN, Pantazopoulou A. Searching for gold beyond mitosis: Mining intracellular membrane traffic in *Aspergillus nidulans*. *Cellular logistics* 2012; 2:2-14.
1320. Pinar M, Pantazopoulou A, Penalva MA. Live-cell imaging of *Aspergillus nidulans* autophagy: RAB1 dependence, Golgi independence and ER involvement. *Autophagy* 2013; 9:1024-43.
- 15455 1321. Lipatova Z, Belogortseva N, Zhang XQ, Kim J, Taussig D, Segev N. Regulation of selective autophagy onset by a Ypt/Rab GTPase module. *Proceedings of the National Academy of Sciences of the United States of America* 2012; 109:6981-6.
- 15460 1322. Lynch-Day MA, Bhandari D, Menon S, Huang J, Cai H, Bartholomew CR, Brummell JH, Ferro-Novick S, Klionsky DJ. Trs85 directs a Ypt1 GEF, TRAPP3, to the phagophore to promote autophagy. *Proceedings of the National Academy of Sciences of the United States of America* 2010; 107:7811-6.
- 15465 1323. Deng Y, Qu Z, Naqvi NI. The role of snx41-based pexophagy in magnaporthe development. *PLoS one* 2013; 8:e79128.
1324. Piggott N, Cook MA, Tyers M, Measday V. Genome-wide fitness profiles reveal a requirement for autophagy during yeast fermentation. *Genes Genomes Genetics* 2011; 1:353-67.
- 15470 1325. Cebollero E, Gonzalez R. Induction of autophagy by second-fermentation yeasts during elaboration of sparkling wines. *Applied and environmental microbiology* 2006; 72:4121-7.
1326. Marks VD, Ho Sui SJ, Erasmus D, van der Merwe GK, Brumm J, Wasserman WW, Bryan J, van Vuuren HJ. Dynamics of the yeast transcriptome during wine fermentation reveals a novel fermentation stress response. *FEMS yeast research* 2008; 8:35-52.
1327. Mendes-Ferreira A, Sampaio-Marques B, Barbosa C, Rodrigues F, Costa V, Mendes-Faia A, Ludovico P, Leao C. Accumulation of non-superoxide anion reactive oxygen species mediates nitrogen-limited alcoholic fermentation by *Saccharomyces cerevisiae*. *Applied and environmental microbiology* 2010; 76:7918-24.
1328. Rossignol T, Dulau L, Julien A, Blondin B. Genome-wide monitoring of wine yeast gene expression during alcoholic fermentation. *Yeast* 2003; 20:1369-85.
1329. Teixeira MC, Raposo LR, Mira NP, Lourenco AB, Sa-Correia I. Genome-wide identification of *Saccharomyces cerevisiae* genes required for maximal tolerance to ethanol. *Applied and environmental microbiology* 2009; 75:5761-72.
- 15490 1330. Yoshikawa K, Tanaka T, Furusawa C, Nagahisa K, Hirasawa T, Shimizu H. Comprehensive phenotypic analysis for identification of genes affecting growth under ethanol stress in *Saccharomyces cerevisiae*. *FEMS yeast research* 2009; 9:32-44.
- 15495 1331. Hazan R, Levine A, Abeliovich H. Benzoic acid, a weak organic acid food preservative, exerts specific effects on intracellular membrane trafficking pathways in *Saccharomyces cerevisiae*. *Applied and environmental microbiology* 2004; 70:4449-57.
1332. Singletary K, Milner J. Diet, autophagy, and cancer: a review. *Cancer epidemiology, biomarkers & prevention : a publication of the American Association for Cancer Research, cosponsored by the American Society of Preventive Oncology* 2008; 17:1596-610.
1333. Su CL, Chen FN, Won SJ. Involvement of apoptosis and autophagy in reducing mouse hepatoma ML-1 cell growth in inbred BALB/c mice by bacterial fermented soybean products. *Food and chemical toxicology : an international journal published for the British Industrial Biological Research Association* 2011; 49:17-24.
1334. Abeliovich H, Gonzalez R. Autophagy in food biotechnology. *Autophagy* 2009; 5:925-9.
1335. Berger B, Abdalla FC, Cruz-Landim C. Effect of narcosis with CO2 on the ovarian development in queens of *Apis mellifera* (Hymenoptera, Apini). *Sociobiology* 2005; 45:261-70.
1336. Silva-Zacarin ECM, Tomaino GA, Brocheto-Braga MR, Taboga SR, Silva de Moraes RLM. Programmed cell death in the larval salivary glands of *Apis mellifera* (Hymenoptera, Apidae). *J Biosci* 2007; 32:309-28.
1337. Gregorc A, Bowen ID. Programmed cell death in the honey-bee (*Apis mellifera* L.) larvae midgut. *Cell biology international* 1997; 21:151-8.
1338. Navajas M, Migeon A, Alaux C, Martin-Magniette M, Robinson G, Evans J, Cros-Arteil S, Crauser D, Le Conte Y. Differential gene expression of the honey bee *Apis mellifera* associated with *Varroa destructor* infection. *BMC genomics* 2008; 9:301.
1339. Kimura T, Takabatake Y, Takahashi A, Isaka Y. Chloroquine in cancer therapy: a double-edged sword of autophagy. *Cancer research* 2013; 73:3-7.
- 15525 1340. Takahashi A, Kimura T, Takabatake Y, Namba T, Kaimori J, Kitamura H, Matsui I, Niimura F, Matsusaka T, Fujita N, et al.

- Autophagy guards against cisplatin-induced acute kidney injury. *The American journal of pathology* 2012; 180:517-25.
- 15530 1341. Colasanti T, Vomero M, Alessandri C, Barbati C, Maselli A, Camp-erio C, Conti F, Tinari A, Carlo-Stella C, Tuosto L, et al. Role of alpha-synuclein in autophagy modulation of primary human T lymphocytes. *Cell death & disease* 2014; 5:e1265.
- 15535 1342. Spruessel A, Steimann G, Jung M, Lee SA, Carr T, Fentz AK, Span-genberg J, Zornig C, Juhl HH, David KA. Tissue ischemia time affects gene and protein expression patterns within minutes following surgical tumor excision. *BioTechniques* 2004; 36:1030-7.
- 15540 1343. Espina V, Edmiston KH, Heiby M, Pierobon M, Sciro M, Merritt B, Banks S, Deng J, VanMeter AJ, Geho DH, et al. A portrait of tissue phosphoprotein stability in the clinical tissue procurement process. *Molecular & cellular proteomics* : MCP 2008; 7:1998-2018.
- 15545 1344. Barth S, Glick D, Macleod KF. Autophagy: assays and artifacts. *The Journal of pathology* 2010; 221:117-24.
- 15550 1345. Domart MC, Esposti DD, Sebahg M, Olaya N, Harper F, Pierron G, Franc B, Tanabe KK, Debuire B, Azoulay D, et al. Concurrent induction of necrosis, apoptosis, and autophagy in ischemic preconditioned human livers formerly treated by chemotherapy. *Journal of hepatology* 2009; 51:881-9.
- 15555 1346. Jahania SM, Sengstock D, Vaitkevicius P, Andres A, Ito BR, Gottlieb RA, Mentzer RM, Jr. Activation of the homeostatic intracellular repair response during cardiac surgery. *Journal of the American College of Surgeons* 2013; 216:719-26; discussion 26-9.
- 15555 1347. Singh KK, Yanagawa B, Quan A, Wang R, Garg A, Khan R, Pan Y, Wheatcroft MD, Lovren F, Teoh H, et al. Autophagy gene finger-print in human ischemia and reperfusion. *The Journal of thoracic and cardiovascular surgery* 2014; 147:1065-72 e1.
- 15560 1348. Nyman E, Brannmark C, Palmer R, Brugard J, Nystrom FH, Stral-fors P, Cedersund G. A hierarchical whole-body modeling approach elucidates the link between *In Vitro* insulin signaling and *In Vivo* glucose homeostasis. *The Journal of biological chemistry* 2011; 286:26028-41.
- 15565 1349. Adkins Y, Schie IW, Fedor D, Reddy A, Nguyen S, Zhou P, Kelley DS, Wu J. A novel mouse model of nonalcoholic steatohepatitis with significant insulin resistance. *Laboratory investigation; a journal of technical methods and pathology* 2013; 93:1313-22.
- 15570 1350. Lake AD, Novak P, Hardwick RN, Flores-Keown B, Zhao F, Kli-mecki WT, Cherrington NJ. The adaptive endoplasmic reticulum stress response to lipotoxicity in progressive human nonalcoholic fatty liver disease. *Toxicological sciences* : an official journal of the Society of Toxicology 2014; 137:26-35.
- 15575 1351. Sinha RA, Farah BL, Singh BK, Siddique MM, Li Y, Wu Y, Ilkayeva OR, Gooding J, Ching J, Zhou J, et al. Caffeine stimulates hepatic lipid metabolism by the autophagy-lysosomal pathway in mice. *Hepatology* 2014; 59:1366-80.
- 15580 1352. Gonzalez-Rodriguez A, Mayoral R, Agra N, Valdecantos MP, Pardo V, Miquilena-Colina ME, Vargas-Castrillon J, Lo Iacono O, Coraz-zari M, Fimia GM, et al. Impaired autophagic flux is associated with increased endoplasmic reticulum stress during the development of NAFLD. *Cell death & disease* 2014; 5:e1179.
- 15585 1353. Buzgariu W, Chera S, Galliot B. Methods to investigate autophagy during starvation and regeneration in hydra. *Methods in enzymology* 2008; 451:409-37.
- 15585 1354. Chera S, Buzgariu W, Ghila L, Galliot B. Autophagy in Hydra: a response to starvation and stress in early animal evolution. *Biochi-mica et biophysica acta* 2009; 1793:1432-43.
- 15590 1355. Chera S, de Rosa R, Miljkovic-Licina M, Dobretz K, Ghila L, Kalou-lis K, Galliot B. Silencing of the hydra serine protease inhibitor Kazal1 gene mimics the human SPINK1 pancreatic phenotype. *Journal of cell science* 2006; 119:846-57.
- 15595 1356. Galliot B. Autophagy and self-preservation: a step ahead from cell plasticity? *Autophagy* 2006; 2:231-3.
1357. Galliot B, Miljkovic-Licina M, de Rosa R, Chera S. Hydra, a niche for cell and developmental plasticity. *Seminars in cell & develop-mental biology* 2006; 17:492-502.
1358. Sala-Mercado JA, Wider J, Undyala VV, Jahania S, Yoo W, Mentzer RM, Jr., Gottlieb RA, Przyklenk K. Profound cardioprotection with chloramphenicol succinate in the swine model of myocardial ische-mia-reperfusion injury. *Circulation* 2010; 122:S179-84.
- 15600 1359. Botting KJ, McMillen IC, Forbes H, Nyengaard JR, Morrison JL. Chronic hypoxemia in late gestation decreases cardiomyocyte number but does not change expression of hypoxia-responsive genes. *J Am Heart Assoc* 2014; 3.
- 15605 1360. Wang KC, Brooks DA, Summers-Pearce B, Bobrovskaya L, Tosh DN, Duffield JA, Botting KJ, Zhang S, Caroline McMillen I, Morri-son JL. Low birth weight activates the renin-angiotensin system, but limits cardiac angiogenesis in early postnatal life. *Physiol Rep* 2015; 3.
- 15610 1361. Zhang S, Regnault TR, Barker PL, Botting KJ, McMillen IC, McMil-lan CM, Roberts CT, Morrison JL. Placental adaptations in growth restriction. *Nutrients* 2015; 7:360-89.
- 15615 1362. Derde S, Vanhorebeek I, Guiza F, Derese I, Gunst J, Fahrenkrog B, Martinet W, Vervenne H, Ververs EJ, Larsson L, et al. Early paren-teral nutrition evokes a phenotype of autophagy deficiency in liver and skeletal muscle of critically ill rabbits. *Endocrinology* 2012; 153:2267-76.
- 15620 1363. Gunst J, Derese I, Aertgeerts A, Ververs EJ, Wauters A, Van den Berghe G, Vanhorebeek I. Insufficient autophagy contributes to mitochondrial dysfunction, organ failure, and adverse outcome in an animal model of critical illness. *Critical care medicine* 2013; 41:182-94.
- 15625 1364. Lopez-Alonso I, Aguirre A, Gonzalez-Lopez A, Fernandez AF, Amado-Rodriguez L, Astudillo A, Batalla-Solis E, Albaiceta GM. Impairment of autophagy decreases ventilator-induced lung injury by blockade of the NF-kappaB pathway. *American jour-nal of physiology Lung cellular and molecular physiology* 2013; 304:L844-52.
- 15630 1365. Sun Y, Li C, Shu Y, Ju X, Zou Z, Wang H, Rao S, Guo F, Liu H, Nan W, et al. Inhibition of autophagy ameliorates acute lung injury caused by avian influenza A H5N1 infection. *Science signaling* 2012; 5:ra16.
- 15635 1366. Sobolewska A, Motyl T, Gajewska M. Role and regulation of autophagy in the development of acinar structures formed by bovine BME-UV1 mammary epithelial cells. *Eur J Cell Biol* 2011; 90:854-64.
- 15635 1367. Motyl T, Gajewska M, Zarzynska J, Sobolewska A, Gajkowska B. Regulation of autophagy in bovine mammary epithelial cells. *Autophagy* 2007; 3:484-6.
- 15640 1368. Sobolewska A, Gajewska M, Zarzynska J, Gajkowska B, Motyl T. IGF-I, EGF, and sex steroids regulate autophagy in bovine mam-mary epithelial cells via the mTOR pathway. *Eur J Cell Biol* 2009; 88:117-30.
- 15645 1369. Facey CO, Lockshin RA. The execution phase of autophagy associ-ated PCD during insect metamorphosis. *Apoptosis* : an interna-tional journal on programmed cell death 2010; 15:639-52.
- 15645 1370. Malagoli D, Abdalla FC, Cao Y, Feng Q, Fujisaki K, Gregorc A, Matsuo T, Nezis IP, Papassideri IS, Sass M, et al. Autophagy and its physiological relevance in arthropods: Current knowledge and per-spectives. *Autophagy* 2010; 6:575-88.
- 15650 1371. Mpakou VE, Nezis IP, Stravopodis DJ, Margaritis LH, Papassideri IS. Programmed cell death of the ovarian nurse cells during oogene-sis of the silkworm *Bombyx mori*. *Development, growth & differen-tiation* 2006; 48:419-28.
- 15655 1372. Mpakou VE, Nezis IP, Stravopodis DJ, Margaritis LH, Papassideri IS. Different modes of programmed cell death during oogenesis of the silkworm *Bombyx mori*. *Autophagy* 2008; 4:97-100.
- 15655 1373. Sumithra P, Britto CP, Krishnan M. Modes of cell death in the pupal perivisceral fat body tissue of the silkworm *Bombyx mori* L. *Cell and tissue research* 2010; 339:349-58.
- 15660 1374. Tettamanti G, Grimaldi A, Casartelli M, Ambrosetti E, Ponti B, Congiu T, Ferrarese R, Rivas-Pena ML, Pennacchio F, Eguileor M. Programmed cell death and stem cell differentiation are responsible for midgut replacement in *Heliothis virescens* during prepupal instar. *Cell and tissue research* 2007; 330:345-59.
- 15665 1375. Khoa DB, Takeda M. Expression of autophagy 8 (Atg8) and its role in the midgut and other organs of the greater wax moth, *Galleria*

- mellonella, during metamorphic remodelling and under starvation. *Insect molecular biology* 2012; 21:473-87.
1376. Gai Z, Zhang X, Islam M, Wang X, Li A, Yang Y, Li Y, Peng J, Hong H, Liu K. Characterization of Atg8 in lepidopteran insect cells. *Archives of Insect Biochemistry and Physiology* 2013; 84:57-77.
- 15670 1377. Goncu E, Parlak O. Some autophagic and apoptotic features of programmed cell death in the anterior silk glands of the silkworm, *Bombyx mori*. *Autophagy* 2008; 4:1069-72.
- 15675 1378. Zhou S, Zhou Q, Liu Y, Wang S, Wen D, He Q, Wang W, Bendena WG, Li S. Two Tor genes in the silkworm *Bombyx mori*. *Insect molecular biology* 2010; 19:727-35.
- 15680 1379. Zhang X, Hu ZY, Li WF, Li QR, Deng XJ, Yang WY, Cao Y, Zhou CZ. Systematic cloning and analysis of autophagy-related genes from the silkworm *Bombyx mori*. *BMC molecular biology* 2009; 10:50.
1380. Romanelli D, Casati B, Franzetti E, Tettamanti G. A molecular view of autophagy in Lepidoptera. *BioMed research international* 2014; 2014:902315.
- 15685 1381. Li Q, Deng X, Huang Z, Zheng S, Tettamanti G, Cao Y, Feng Q. Expression of autophagy-related genes in the anterior silk gland of the silkworm (*Bombyx mori*) during metamorphosis. *Canadian Journal of Zoology* 2011; 89:1019-26.
1382. Casati B, Terova G, Cattaneo AG, Rimoldi S, Franzetti E, de Eguileor M, Tettamanti G. Molecular cloning, characterization and expression analysis of ATG1 in the silkworm, *Bombyx mori*. *Gene* 2012; 511:326-37.
- 15690 1383. Godefroy N, Hoa C, Tsokanos F, Le Goff E, Douzery EJ, Baghdiguian S, Martinand-Mari C. Identification of autophagy genes in *Ciona intestinalis*: a new experimental model to study autophagy mechanism. *Autophagy* 2009; 5:805-15.
- 15695 1384. Martinand-Mari C, Vacelet J, Nickel M, Worheide G, Mangeat P, Baghdiguian S. Cell death and renewal during prey capture and digestion in the carnivorous sponge *Asbestopluma hypogea* (Porifera: Poecilosclerida). *The Journal of experimental biology* 2012; 215:3937-43.
- 15700 1385. Thom{e} RG, Santos HB, Arantes FP, Domingos FF, Bazzoli N, Rizzo E. Dual roles for autophagy during follicular atresia in fish ovary. *Autophagy* 2009; 5:117-9.
- 15705 1386. Santos HB, Thome RG, Arantes FP, Sato Y, Bazzoli N, Rizzo E. Ovarian follicular atresia is mediated by heterophagy, autophagy, and apoptosis in *Prochilodus argenteus* and *Leporinus taeniatus* (Teleostei: Characiformes). *Theriogenology* 2008; 70:1449-60.
1387. Santos HB, Sato Y, Moro L, Bazzoli N, Rizzo E. Relationship among follicular apoptosis, integrin beta1 and collagen type IV during early ovarian regression in the teleost *Prochilodus argenteus* after induced spawning. *Cell and tissue research* 2008; 332:159-70.
- 15710 1388. Santos HB, Rizzo E, Bazzoli N, Sato Y, Moro L. Ovarian regression and apoptosis in the South American teleost *Leporinus taeniatus* L. {u}tken (Characiformes, Anostomidae) from the São Francisco Basin. 2005; 67:1446-59.
- 15715 1389. Couve E, Schmachtenberg O. Autophagic activity and aging in human odontoblasts. *Journal of dental research* 2011; 90:523-8.
1390. Gonzalez-Estevéz C. Autophagy in freshwater planarians. *Methods in enzymology* 2008; 451:439-65.
- 15720 1391. Gonzalez-Estevéz C, Felix DA, Aboobaker AA, Salo E. Gtdap-1 promotes autophagy and is required for planarian remodeling during regeneration and starvation. *Proceedings of the National Academy of Sciences of the United States of America* 2007; 104:13373-8.
- 15725 1392. Toyooka K, Moriyasu Y, Goto Y, Takeuchi M, Fukuda H, Matsuoka K. Protein aggregates are transported to vacuoles by a macroautophagic mechanism in nutrient-starved plant cells. *Autophagy* 2006; 2:96-106.
1393. Corral-Martinez P, Parra-Vega V, Segui-Simarro JM. Novel features of *Brassica napus* embryogenic microspores revealed by high pressure freezing and freeze substitution: evidence for massive autophagy and excretion-based cytoplasmic cleaning. *Journal of experimental botany* 2013; 64:3061-75.
- 15730 1394. Le Bars R, Marion J, Le Borgne R, Satiat-Jeunemaitre B, Bianchi MW. ATG5 defines a phagophore domain connected to the endoplasmic reticulum during autophagosome formation in plants. *Nature communications* 2014; 5:4121.
1395. Shin KD, Lee HN, Chung T. A revised assay for monitoring autophagic flux in *Arabidopsis thaliana* reveals involvement of AUTOPHAGY-RELATED9 in autophagy. *Mol Cells* 2014; 37:399-405.
- 15740 1396. Svenning S, Lamark T, Krause K, Johansen T. Plant NBR1 is a selective autophagy substrate and a functional hybrid of the mammalian autophagic adapters NBR1 and p62/SQSTM1. *Autophagy* 2011; 7:993-1010.
1397. Zientara-Ryttter K, Lukomska J, Moniuszko G, Gwozdecki R, Surowiecki P, Lewandowska M, Liszewska F, Wawrzynska A, Sirko A. Identification and functional analysis of Joka2, a tobacco member of the family of selective autophagy cargo receptors. *Autophagy* 2011; 7:51-58.
1398. Minina EA, Sanchez-Vera V, Moschou PN, Suarez MF, Sundberg E, Weih M, Bozhkov PV. Autophagy mediates caloric restriction-induced lifespan extension in *Arabidopsis*. *Aging cell* 2013; 12:327-9.
1399. van Doorn WG, Papini A. Ultrastructure of autophagy in plant cells: a review. *Autophagy* 2013; 9:1922-36.
- 15755 1400. Moriyasu Y, Inoue Y. Use of protease inhibitors for detecting autophagy in plants. *Methods in enzymology* 2008; 451:557-80.
1401. Moriyasu Y, Ohsumi Y. Autophagy in tobacco suspension-cultured cells in response to sucrose starvation. *Plant physiology* 1996; 111:1233-41.
1402. Inoue Y, Moriyasu Y. Autophagy is not a main contributor to the degradation of phospholipids in tobacco cells cultured under sucrose starvation conditions. *Plant & cell physiology* 2006; 47:471-80.
- 15765 1403. Takatsuka C, Inoue Y, Matsuoka K, Moriyasu Y. 3-methyladenine inhibits autophagy in tobacco culture cells under sucrose starvation conditions. *Plant & cell physiology* 2004; 45:265-74.
1404. Besteiro S, Brooks CF, Striepen B, Dubremetz J-F. Autophagy protein Atg3 is essential for maintaining mitochondrial integrity and for normal intracellular development of *Toxoplasma gondii* tachyzoites. *PLoS pathogens* 2011; 7:e1002416.
- 15770 1405. Calvo-Garrido J, Carilla-Latorre S, Kubohara Y, Santos-Rodrigo N, Mesquita A, Soldati T, Golstein P, Escalante R. Autophagy in *Dictyostelium*: genes and pathways, cell death and infection. *Autophagy* 2010; 6:686-701.
1406. Tung SM, Unal C, Ley A, Pena C, Tunggal B, Noegel AA, Krut O, Steinert M, Eichinger L. Loss of *Dictyostelium* ATG9 results in a pleiotropic phenotype affecting growth, development, phagocytosis and clearance and replication of *Legionella pneumophila*. *Cell Microbiol* 2010; 12:765-80.
- 15780 1407. Bozzaro S, Eichinger L. The professional phagocyte *Dictyostelium discoideum* as a model host for bacterial pathogens. *Current drug targets* 2011; 12:942-54.
1408. Schlegel M, Hülsmann N. Protists – A textbook example for a paraphyletic taxon. *Org Divers Evol* 2007; 7:166-72.
1409. Kitamura K, Kishi-Itakura C, Tsuboi T, Sato S, Kita K, Ohta N, Mizushima N. Autophagy-related Atg8 localizes to the apicoplast of the human malaria parasite *Plasmodium falciparum*. *PloS one* 2012; 7:e42977.
- 15790 1410. Barquilla A, Crespo JL, Navarro M. Rapamycin inhibits trypanosome cell growth by preventing TOR complex 2 formation. *Proceedings of the National Academy of Sciences of the United States of America* 2008; 105:14579-84.
1411. Hain AU, Bartee D, Sanders NG, Miller AS, Sullivan DJ, Levitskaya J, Meyers CF, Bosch J. Identification of an Atg8-Atg3 protein-protein interaction inhibitor from the medicines for Malaria Venture Malaria Box active in blood and liver stage *Plasmodium falciparum* parasites. *J Med Chem* 2014; 57:4521-31.
1412. Hain AU, Weltzer RR, Hammond H, Jayabalasingham B, Dinglasan RR, Graham DR, Colquhoun DR, Coppens I, Bosch J. Structural characterization and inhibition of the *Plasmodium* Atg8-Atg3 interaction. *J Struct Biol* 2012; 180:551-62.

- 15805 1413. Navale R, Atul , Allanki AD, Sijwali PS. Characterization of the autophagy marker protein Atg8 reveals atypical features of autophagy in *Plasmodium falciparum*. *PLoS one* 2014; 9:e113220.
1414. Morais P, Lamas J, Sanmartin ML, Orallo F, Leiro J. Resveratrol induces mitochondrial alterations, autophagy and a cryptobiosis-like state in scuticociliates. *Protist* 2009; 160:552-64.
- 15810 1415. Yakisich JS, Kapler GM. The effect of phosphoinositide 3-kinase inhibitors on programmed nuclear degradation in *Tetrahymena* and fate of surviving nuclei. *Cell death and differentiation* 2004; 11:1146-9.
- 15815 1416. Akematsu T, Pearlman RE, Endoh H. Gigantic macroautophagy in programmed nuclear death of *Tetrahymena thermophila*. *Autophagy* 2010; 6:901-11.
1417. Akematsu T, Fukuda Y, Attiq R, Pearlman RE. Role of class III phosphatidylinositol 3-kinase during programmed nuclear death of *Tetrahymena thermophila*. *Autophagy* 2014; 10:209-25.
- 15820 1418. Liu ML, Yao MC. Role of ATG8 and autophagy in programmed nuclear degradation in *Tetrahymena thermophila*. *Eukaryotic cell* 2012; 11:494-506.
1419. Thorgaard GH, Bailey GS, Williams D, Buhler DR, Kaattari SL, Ristow SS, Hansen JD, Winton JR, Bartholomew JL, Nagler JJ, et al. Status and opportunities for genomics research with rainbow trout. *Comparative biochemistry and physiology Part B, Biochemistry & molecular biology* 2002; 133:609-46.
- 15825 1420. Govoroun M, Le Gac F, Guiguen Y. Generation of a large scale repertoire of Expressed Sequence Tags (ESTs) from normalised rainbow trout cDNA libraries. *BMC genomics* 2006; 7:196.
- 15830 1421. Rexroad CE, III, Lee Y, Keele JW, Karamycheva S, Brown G, Koop B, Gahr SA, Palti Y, Quackenbush J. Sequence analysis of a rainbow trout cDNA library and creation of a gene index. *Cytogenetic and genome research* 2003; 102:347-54.
- 15835 1422. Rise ML, von Schalburg KR, Brown GD, Mawer MA, Devlin RH, Kuipers N, Busby M, Beetz-Sargent M, Alberto R, Gibbs AR, et al. Development and application of a salmonid EST database and cDNA microarray: data mining and interspecific hybridization characteristics. *Genome research* 2004; 14:478-90.
- 15840 1423. Salem M, Rexroad CE, III, Wang J, Thorgaard GH, Yao J. Characterization of the rainbow trout transcriptome using Sanger and 454-pyrosequencing approaches. *BMC genomics* 2010; 11:564.
1424. Polakof S, Panserat S, Craig PM, Martyres DJ, Plagnes-Juan E, Savari S, Aris-Brosou S, Moon TW. The metabolic consequences of hepatic AMP-kinase phosphorylation in rainbow trout. *PLoS one* 2011; 6:e20228.
- 15845 1425. Seiliez I, Gabillard JC, Skiba-Cassy S, Garcia-Serrana D, Gutierrez J, Kaushik S, Panserat S, Tesseraud S. An in vivo and in vitro assessment of TOR signaling cascade in rainbow trout (*Oncorhynchus mykiss*). *American journal of physiology Regulatory, integrative and comparative physiology* 2008; 295:R329-35.
- 15850 1426. Seiliez I, Gabillard J-C, Riffle M, Sadoul B, Dias K, Avérous J, Tesseraud S, Skiba S, Panserat S. Amino acids downregulate the expression of several autophagy-related genes in rainbow trout myoblasts. *Autophagy* 2012; 8:in press.
- 15855 1427. Chiarelli R, Agnello M, Bosco L, Roccheri MC. Sea urchin embryos exposed to cadmium as an experimental model for studying the relationship between autophagy and apoptosis. *Marine environmental research* 2014; 93:47-55.
- 15860 1428. Umemiya R, Matsuo T, Hatta T, Sakakibara S, Boldbaatar D, Fujisaki K. Cloning and characterization of an autophagy-related gene, *ATG12*, from the three-host tick *Haemaphysalis longicornis*. *Insect biochemistry and molecular biology* 2007; 37:975-84.
- 15865 1429. Kawano S, Umemiya-Shirafuji R, Boldbaatar D, Matsuoka K, Tanaka T, Fujisaki K. Cloning and characterization of the autophagy-related gene 6 from the hard tick, *Haemaphysalis longicornis*. *Parasitol Res* 2011; 109:1341-9.
1430. Umemiya-Shirafuji R, Matsuo T, Liao M, Boldbaatar D, Battur B, Suzuki HI, Fujisaki K. Increased expression of *ATG* genes during nonfeeding periods in the tick *Haemaphysalis longicornis*. *Autophagy* 2010; 6:473-81.
- 15870 1431. Umemiya-Shirafuji R, Galay RL, Maeda H, Kawano S, Tanaka T, Fukumoto S, Suzuki H, Tsuji N, Fujisaki K. Expression analysis of autophagy-related genes in the hard tick *Haemaphysalis longicornis*. *Vet Parasitol* 2014; 201:169-75.
- 15875 1432. de la Fuente J, Kocan KM, Almazan C, Blouin EF. RNA interference for the study and genetic manipulation of ticks. *Trends in parasitology* 2007; 23:427-33.
1433. Ayllón N, Villar V, Galindo RC, Kocan KM, Síma R, López JA, Vázquez J, Alberdi P, Cabezas-Cruz A, Kopáček P, et al. Systems biology of tissue-specific response to *Anaplasma phagocytophilum* reveals differentiated apoptosis in the tick vector *Ixodes scapularis*. *PLoS genetics* 2015; 11:e1005120.
- 15880 1434. Genomic Resources Development C, Contreras M, de la Fuente J, Estrada-Pena A, Grubhoffer L, Tobes R. Genomic resources notes accepted 1 April 2014 - 31 May 2014. *Molecular ecology resources* 2014; 14:1095.
- 15885 1435. Lee E, Koo Y, Ng A, Wei Y, Luby-Phelps K, Juraszek A, Xavier RJ, Cleaver O, Levine B, Amatruda JF. Autophagy is essential for cardiac morphogenesis during vertebrate development. *Autophagy* 2014; 10:572-87.
- 15890 1436. Sasaki T, Lian S, Qi J, Bayliss PE, Carr CE, Johnson JL, Guha S, Kobler P, Catz SD, Gill M, et al. Aberrant autolysosomal regulation is linked to the induction of embryonic senescence: differential roles of Beclin 1 and p53 in vertebrate Spns1 deficiency. *PLoS genetics* 2014; 10:e1004409.
1437. He C, Bartholomew CR, Zhou W, Klionsky DJ. Assaying autophagic activity in transgenic GFP-Lc3 and GFP-Gabarap zebrafish embryos. *Autophagy* 2009; 5:520-6.
- 15895 1438. Komoike Y, Shimojima K, Liang JS, Fujii H, Maegaki Y, Osawa M, Fujii S, Higashinakagawa T, Yamamoto T. A functional analysis of GABARAP on 17p13.1 by knockdown zebrafish. *Journal of human genetics* 2010; 55:155-62.
1439. Dowling JJ, Low SE, Busta AS, Feldman EL. Zebrafish MTMR14 is required for excitation-contraction coupling, developmental motor function and the regulation of autophagy. *Human molecular genetics* 2010; 19:2668-81.
- 15900 1440. Makky K, Tekiel J, Mayer AN. Target of rapamycin (TOR) signaling controls epithelial morphogenesis in the vertebrate intestine. *Developmental biology* 2007; 303:501-13.
- 15905 1441. Moreau K, Fleming A, Imarisio S, Lopez Ramirez A, Mercer JL, Jimenez-Sanchez M, Bento CF, Puri C, Zavodszky E, Siddiqi F, et al. PICALM modulates autophagy activity and tau accumulation. *Nature communications* 2014; 5:4998.
1442. Hishiya A, Salman MN, Carra S, Kampinga HH, Takayama S. BAG3 directly interacts with mutated alphaB-crystallin to suppress its aggregation and toxicity. *PLoS one* 2011; 6:e16828.
- 15910 1443. Ruparella AA, Oorschot V, Vaz R, Ramm G, Bryson-Richardson RJ. Zebrafish models of BAG3 myofibrillar myopathy suggest a toxic gain of function leading to BAG3 insufficiency. *Acta Neuropathol* 2014; 128:821-33.
- 15915 1444. Mostowy S, Boucontet L, Mazon Moya MJ, Sirianni A, Boudinot P, Hollinshead M, Cossart P, Herbomel P, Levraud JP, Colucci-Guyon E. The zebrafish as a new model for the in vivo study of *Shigella flexneri* interaction with phagocytes and bacterial autophagy. *PLoS pathogens* 2013; 9:e1003588.
- 15920 1445. van der Vaart M, Korbee CJ, Lamers GE, Tengeler AC, Hosseini R, Haks MC, Ottenhoff TH, Spaink HP, Meijer AH. The DNA Damage-Regulated Autophagy Modulator DRAM1 Links Mycobacterial Recognition via TLP-MYD88 to Autophagic Defense. *Cell host & microbe* 2014; 15:753-67.
- 15925 1446. Varga M, Sass M, Papp D, Takacs-Vellai K, Koblak J, Dinnyes A, Klionsky DJ, Vellai T. Autophagy is required for zebrafish caudal fin regeneration. *Cell death and differentiation* 2014; 21:547-56.
- 15930 1447. Benato F, Skobo T, Gioacchini G, Moro I, Ciccossanti F, Piacentini M, Fimia GM, Carnevali O, Dalla Valle L. Ambra1 knockdown in zebrafish leads to incomplete development due to severe defects in organogenesis. *Autophagy* 2013; 9:476-95.
- 15935 1448. Skobo T, Benato F, Grumati P, Meneghetti G, Cianfanelli V, Castagnaro S, Chrisam M, Di Bartolomeo S, Bonaldo P, Cecconi F, et al. Zebrafish ambra1a and ambra1b knockdown impairs skeletal muscle development. *PLoS one* 2014; 9:e99210.

1449. Mizushima N. Methods for monitoring autophagy using GFP-LC3 transgenic mice. *Methods in enzymology* 2009; 452:13-23. 15945
1450. Henault J, Martinez J, Riggs JM, Tian J, Mehta P, Clarke L, Sasai M, Latz E, Brinkmann MM, Iwasaki A, et al. Noncanonical autophagy is required for type I interferon secretion in response to DNA-immune complexes. *Immunity* 2012; 37:986-97. 15950
1451. Varma H, Gangadhar NM, Letso RR, Wolpaw AJ, Sriramaratnam R, Stockwell BR. Identification of a small molecule that induces ATG5-and-cathepsin-l-dependent cell death and modulates polyglutamine toxicity. *Experimental cell research* 2013; 319:1759-73. 15955
1452. Kong-Hap MA, Mouammine A, Daher W, Berry L, Lebrun M, Dubremetz JF, Besteiro S. Regulation of ATG8 membrane association by ATG4 in the parasitic protist *Toxoplasma gondii*. *Autophagy* 2013; 9:1334-48. 15960
1453. Jayabalasingham B, Voss C, Ehrenman K, Romano JD, Smith ME, Fidock DA, Bosch J, Coppens I. Characterization of the ATG8-conjugation system in 2 *Plasmodium* species with special focus on the liver stage: possible linkage between the apicoplastic and autophagic systems? *Autophagy* 2014; 10:269-84. 15965
1454. Tomlins AM, Ben-Rached F, Williams RA, Proto WR, Coppens I, Ruch U, Gilberger TW, Coombs GH, Mottram JC, Muller S, et al. *Plasmodium falciparum* ATG8 implicated in both autophagy and apicoplast formation. *Autophagy* 2013; 9:1540-52. 15970
1455. Mizushima N, Sahani MH. ATG8 localization in apicomplexan parasites: apicoplast and more? *Autophagy* 2014; 10:1487-94. 15975
1456. Haldar AK, Piro AS, Pilla DM, Yamamoto M, Coers J. The E2-like conjugation enzyme Atg3 promotes binding of IRG and Gbp proteins to *Chlamydia*- and *Toxoplasma*-containing vacuoles and host resistance. *PLoS one* 2014; 9:e86684. 15980
1457. Ohshima Y, Lee Y, Sasai M, Saitoh T, Su Ma J, Kamiyama N, Matsuura Y, Pann-Ghill S, Hayashi M, Ebisu S, et al. Role of mouse and human autophagy proteins in IFN-gamma-induced cell-autonomous responses against *Toxoplasma gondii*. *Journal of immunology* 2014; 192:3328-35. 15985
1458. Zhao YO, Khaminets A, Hunn JP, Howard JC. Disruption of the *Toxoplasma gondii* parasitophorous vacuole by IFN-gamma-inducible immunity-related GTPases (IRG proteins) triggers necrotic cell death. *PLoS pathogens* 2009; 5:e1000288. 15990
1459. Meunier E, Dick MS, Dreier RF, Schurmann N, Kenzelmann Broz D, Warming S, Roose-Girma M, Bumann D, Kayagaki N, Takeda K, et al. Caspase-11 activation requires lysis of pathogen-containing vacuoles by IFN-induced GTPases. *Nature* 2014; 509:366-70. 15995
1460. Taguchi Y, Imaoka K, Kataoka M, Uda A, Nakatsu D, Horii-Okazaki S, Kunishige R, Kano F, Murata M. Yip1A, a novel host factor for the activation of the IRE1 pathway of the unfolded protein response during *Brucella* infection. *PLoS pathogens* 2015; 11:e1004747. 16000
1461. Starr T, Child R, Wehrly TD, Hansen B, Hwang S, Lopez-Otin C, Virgin HW, Celli J. Selective subversion of autophagy complexes facilitates completion of the *Brucella* intracellular cycle. *Cell host & microbe* 2012; 11:33-45. 16005
1462. Ferguson TA, Green DR. Autophagy and phagocytosis converge for better vision. *Autophagy* 2014; 10:165-7. 16010
1463. Mehta P, Henault J, Kolbeck R, Sanjuan MA. Noncanonical autophagy: one small step for LC3, one giant leap for immunity. *Curr Opin Immunol* 2014; 26:69-75. 16015
1464. Scarlatti F, Maffei R, Beau I, Ghidoni R, Codogno P. Non-canonical autophagy: an exception or an underestimated form of autophagy? *Autophagy* 2008; 4:1083-5. 16020
1465. Takeshita F, Kobiyama K, Miyawaki A, Jounai N, Okuda K. The non-canonical role of Atg family members as suppressors of innate antiviral immune signaling. *Autophagy* 2008; 4:67-9. 16025
1466. Deretic V, Jiang S, Dupont N. Autophagy intersections with conventional and unconventional secretion in tissue development, remodeling and inflammation. *Trends in cell biology* 2012; 22:397-406. 16030
1467. Cleyrat C, Darehshouri A, Steinkamp MP, Vilaine M, Boassa D, Ellisman MH, Hermouet S, Wilson BS. Mpl traffics to the cell surface through conventional and unconventional routes. *Traffic* 2014; 15:961-82. 16035
1468. Hughes T, Rusten TE. Origin and evolution of self-consumption: autophagy. *Advances in experimental medicine and biology* 2007; 607:111-8. 16040
1469. Kiel JA. Autophagy in unicellular eukaryotes. *Philosophical transactions of the Royal Society of London Series B, Biological sciences* 2010; 365:819-30. 16045
1470. Altschul SF, Madden TL, Schaffer AA, Zhang J, Zhang Z, Miller W, Lipman DJ. Gapped BLAST and PSI-BLAST: a new generation of protein database search programs. *Nucleic acids research* 1997; 25:3389-402. 16050
1471. Pertsemliadis A, Fondon JW, III. Having a BLAST with bioinformatics (and avoiding BLASTphemy). *Genome biology* 2001; 2:REVIEWS2002. 16055
1472. Rost B. Twilight zone of protein sequence alignments. *Protein engineering* 1999; 12:85-94. 16060
1473. Duzenko M, Ginger ML, Brennand A, Gualdrón-Lopez M, Colombo MI, Coombs GH, Coppens I, Jayabalasingham B, Langsley G, de Castro SL, et al. Autophagy in protists. *Autophagy* 2011; 7:127-58. 16065
1474. Rigden DJ, Michels PA, Ginger ML. Autophagy in protists: Examples of secondary loss, lineage-specific innovations, and the conundrum of remodeling a single mitochondrion. *Autophagy* 2009; 5:784-94. 16070
1475. Katsani KR, Irimia M, Karapiperis C, Scouras ZG, Blencowe BJ, Promponas VJ, Ouzounis CA. Functional genomics evidence unearths new moonlighting roles of outer ring coat nucleoporins. *Scientific reports* 2014; 4:4655. 16075
1476. Mei Y, Su M, Soni G, Salem S, Colbert CL, Sinha SC. Intrinsically disordered regions in autophagy proteins. *Proteins* 2014; 82:565-78. 16080
1477. Promponas VJ, Ouzounis CA, Iliopoulos I. Experimental evidence validating the computational inference of functional associations from gene fusion events: a critical survey. *Briefings in bioinformatics* 2014; 15:443-54. 16085
1478. Homma K, Suzuki K, Sugawara H. The Autophagy Database: an all-inclusive information resource on autophagy that provides nourishment for research. *Nucleic acids research* 2011; 39:D986-90. 16090
1479. Turei D, Foldvari-Nagy L, Fazekas D, Modos D, Kubisch J, Kadlecik T, Demeter A, Lenti K, Cserehely P, Vellai T, et al. Autophagy Regulatory Network - a systems-level bioinformatics resource for studying the mechanism and regulation of autophagy. *Autophagy* 2015; 11:155-65. 16095
1480. Birgisdottir AB, Lamark T, Johansen T. The LIR motif - crucial for selective autophagy. *Journal of cell science* 2013; 126:3237-47. 16100
1481. Wild P, McEwan DG, Dikic I. The LC3 interactome at a glance. *Journal of cell science* 2014; 127:3-9. 16105
1482. Noda NN, Ohsumi Y, Inagaki F. Atg8-family interacting motif crucial for selective autophagy. *FEBS letters* 2010; 584:1379-85. 16110
1483. Kalvari I, Tsompanis S, Mulakkal NC, Osgood R, Johansen T, Nezis IP, Promponas VJ. iLIR: A web resource for prediction of Atg8-family interacting proteins. *Autophagy* 2014; 10:913-25. 16115
1484. Dosztanyi Z, Meszaros B, Simon I. ANCHOR: web server for predicting protein binding regions in disordered proteins. *Bioinformatics* 2009; 25:2745-6. 16120
1485. Dinkel H, Van Roey K, Michael S, Davey NE, Weatheritt RJ, Born D, Speck T, Kruger D, Grebnev G, Kuban M, et al. The eukaryotic linear motif resource ELM: 10 years and counting. *Nucleic acids research* 2014; 42:D259-66. 16125
1486. Wu D, Huang Y, Kang JJ, Li KN, Bi XM, Zhang T, Jin NN, Hu YF, Tan PW, Zhang L, et al. ncRDeathDB: a comprehensive bioinformatics resource for deciphering network organization of the ncRNA-mediated cell death system. *Autophagy* 2015; in press. 16130
1487. Li Y, Zhuang L, Wang Y, Hu Y, Wu Y, Wang D, Xu J. Connect the dots: a systems level approach for analyzing the miRNA-mediated cell death network. *Autophagy* 2013; 9:436-9. 16135
1488. Xu J, Li YH. miRDeathDB: a database bridging microRNAs and the programmed cell death. *Cell death and differentiation* 2012; 19:1571. 16140

1489. Xu J, Wang Y, Tan X, Jing H. MicroRNAs in autophagy and their emerging roles in crosstalk with apoptosis. *Autophagy* 2012; 8:873-82.
- 16085 1490. Tavassoly I, Parmar J, Shajahan-Haq AN, Clarke R, Baumann WT, Tyson JJ. Dynamic Modeling of the Interaction Between Autophagy and Apoptosis in Mammalian Cells. *CPT Pharmacometrics Syst Pharmacol* 2015; 4:263-72.
- 16090 1491. Tavassoly I. Dynamics of Cell Fate Decision Mediated by the Interplay of Autophagy and Apoptosis in Cancer Cells: Mathematical Modeling and Experimental Observations. Springer, 2015.
1492. Borlin CS, Lang V, Hamacher-Brady A, Brady NR. Agent-based modeling of autophagy reveals emergent regulatory behavior of spatio-temporal autophagy dynamics. *Cell Commun Signal* 2014; 12:56.
- 16095 1493. Martin KR, Barua D, Kauffman AL, Westrate LM, Posner RG, Hlavacek WS, Mackeigan JP. Computational model for autophagic vesicle dynamics in single cells. *Autophagy* 2013; 9:74-92.
- 16100 1494. Klionsky DJ, Baehrecke EH, Brumell JH, Chu CT, Codogno P, Cuervo AM, Debnath J, Deretic V, Elazar Z, Eskelinen EL, et al. A comprehensive glossary of autophagy-related molecules and processes (2nd edition). *Autophagy* 2011; 7:1273-94.
- 16105 1495. Klionsky DJ, Codogno P, Cuervo AM, Deretic V, Elazar Z, Fueyo-Margareto J, Gewirtz DA, Kroemer G, Levine B, Mizushima N, et al. A comprehensive glossary of autophagy-related molecules and processes. *Autophagy* 2010; 6:438-48.
1496. Rosich L, Xargay-Torrent S, Lopez-Guerra M, Campo E, Colomer D, Roue G. Counteracting autophagy overcomes resistance to everolimus in mantle cell lymphoma. *Clinical cancer research : an official journal of the American Association for Cancer Research* 2012; 18:5278-89.
- 16110 1497. Anguiano J, Garner TP, Mahalingam M, Das BC, Gavathiotis E, Cuervo AM. Chemical modulation of chaperone-mediated autophagy by retinoic acid derivatives. *Nature chemical biology* 2013; 9:374-82.
- 16115 1498. De Mei C, Ercolani L, Parodi C, Veronesi M, Vecchio CL, Bottegoni G, Torrente E, Scarpelli R, Marotta R, Ruffili R, et al. Dual inhibition of REV-ERB β and autophagy as a novel pharmacological approach to induce cytotoxicity in cancer cells. *Oncogene* 2015; 34:2597-608.
- 16120 1499. Fujita N, Hayashi-Nishino M, Fukumoto H, Omori H, Yamamoto A, Noda T, Yoshimori T. An Atg4B mutant hampers the lipidation of LC3 paralogues and causes defects in autophagosome closure. *Molecular biology of the cell* 2008; 19:4651-9.
- 16125 1500. Vanrell MC, Cueto JA, Barclay JJ, Carrillo C, Colombo MI, Gottlieb RA, Romano PS. Polyamine depletion inhibits the autophagic response modulating *Trypanosoma cruzi* infectivity. *Autophagy* 2013; 9:1080-93.
- 16130 1501. Song W, Zukor H, Liberman A, Kaduri S, Arvanitakis Z, Bennett DA, Schipper HM. Astroglial heme oxygenase-1 and the origin of corpora amylacea in aging and degenerating neural tissues. *Experimental neurology* 2014; 254:78-89.
- 16135 1502. Song W, Zukor H, Lin SH, Liberman A, Tavitian A, Mui J, Vali H, Fillebeen C, Pantopoulos K, Wu TD, et al. Unregulated brain iron deposition in transgenic mice over-expressing HMOX1 in the astrocytic compartment. *Journal of neurochemistry* 2012; 123:325-36.
1503. Zukor H, Song W, Liberman A, Mui J, Vali H, Fillebeen C, Pantopoulos K, Wu TD, Guerin-Kern JL, Schipper HM. HO-1-mediated macroautophagy: a mechanism for unregulated iron deposition in aging and degenerating neural tissues. *Journal of neurochemistry* 2009; 109:776-91.
- 16140 1504. Garcia-Martinez JM, Moran J, Clarke RG, Gray A, Cosulich SC, Chresta CM, Alessi DR. Ku-0063794 is a specific inhibitor of the mammalian target of rapamycin (mTOR). *The Biochemical journal* 2009; 421:29-42.
- 16145 1505. Soucy TA, Smith PG, Milhollen MA, Berger AJ, Gavin JM, Adhikari S, Brownell JE, Burke KE, Cardin DP, Critchley S, et al. An inhibitor of NEDD8-activating enzyme as a new approach to treat cancer. *Nature* 2009; 458:732-6.
- 16150 1506. Luo Z, Yu G, Lee HW, Li L, Wang L, Yang D, Pan Y, Ding C, Qian J, Wu L, et al. The Nedd8-activating enzyme inhibitor MLN4924 induces autophagy and apoptosis to suppress liver cancer cell growth. *Cancer research* 2012; 72:3360-71.
1507. Yang D, Zhao Y, Liu J, Sun Y, Jia L. Protective autophagy induced by RBX1/ROC1 knockdown or CRL inactivation via modulating the DEPTOR-MTOR axis. *Autophagy* 2012; 8:1856-8.
- 16155 1508. Zhao Y, Xiong X, Jia L, Sun Y. Targeting Cullin-RING ligases by MLN4924 induces autophagy via modulating the HIF1-REDD1-TSC1-mTORC1-DEPTOR axis. *Cell death & disease* 2012; 3:e386.
1509. Serra V, Markman B, Scaltriti M, Eichhorn PJ, Valero V, Guzman M, Botero ML, Llouch E, Atzori F, Di Cosimo S, et al. NVP-BEZ235, a dual PI3K/mTOR inhibitor, prevents PI3K signaling and inhibits the growth of cancer cells with activating PI3K mutations. *Cancer research* 2008; 68:8022-30.
- 16160 1510. Liu TJ, Koul D, LaFortune T, Tiao N, Shen RJ, Maira SM, Garcia-Echeverria C, Yung WK. NVP-BEZ235, a novel dual phosphatidylinositol 3-kinase/mammalian target of rapamycin inhibitor, elicits multifaceted antitumor activities in human gliomas. *Molecular cancer therapeutics* 2009; 8:2204-10.
1511. Pirola L, Frojdo S. Resveratrol: one molecule, many targets. *IUBMB life* 2008; 60:323-32.
- 16170 1512. Vingtdoux V, Giliberto L, Zhao H, Chandakkar P, Wu Q, Simon JE, Janle EM, Lobo J, Ferruzzi MG, Davies P, et al. AMP-activated protein kinase signaling activation by resveratrol modulates amyloid-beta peptide metabolism. *The Journal of biological chemistry* 2010; 285:9100-13.
1513. Puissant A, Auberger P. AMPK- and p62/SQSTM1-dependent autophagy mediate Resveratrol-induced cell death in chronic myelogenous leukemia. *Autophagy* 2010; 6:655-7.
- 16175 1514. Vingtdoux V, Chandakkar P, Zhao H, d'Abramo C, Davies P, Marandaud P. Novel synthetic small-molecule activators of AMPK as enhancers of autophagy and amyloid-[b] peptide degradation. *The FASEB journal : official publication of the Federation of American Societies for Experimental Biology* 2011; 25:219-31.
1515. Wong VK, Li T, Law BY, Ma ED, Yip NC, Michelangeli F, Law CK, Zhang MM, Lam KY, Chan PL, et al. Saikosaponin-d, a novel SERCA inhibitor, induces autophagic cell death in apoptosis-defective cells. *Cell death & disease* 2013; 4:e720.
- 16180 1516. Gordon PB, Holen I, Fosse M, Rotnes JS, Seglen PO. Dependence of hepatocytic autophagy on intracellularly sequestered calcium. *The Journal of biological chemistry* 1993; 268:26107-12.
1517. Ganley IG, Wong PM, Gammoh N, Jiang X. Distinct autophagosomal-lysosomal fusion mechanism revealed by thapsigargin-induced autophagy arrest. *Molecular cell* 2011; 42:731-43.
- 16185 1518. Zhang L, Dai F, Cui L, Jing H, Fan P, Tan X, Guo Y, Zhou G. Novel role for TRPC4 in regulation of macroautophagy by a small molecule in vascular endothelial cells. *Biochimica et biophysica acta* 2015; 1853:377-87.
1519. Casarejos MJ, Solano RM, Gomez A, Perucho J, de Yébenes JG, Mena MA. The accumulation of neurotoxic proteins, induced by proteasome inhibition, is reverted by trehalose, an enhancer of autophagy, in human neuroblastoma cells. *Neurochemistry international* 2011; 58:512-20.
- 16190 1520. Fernandez-Estevéz MA, Casarejos MJ, Lopez Sendon J, Garcia Caldentey J, Ruiz C, Gomez A, Perucho J, de Yébenes JG, Mena MA. Trehalose reverses cell malfunction in fibroblasts from normal and Huntington's disease patients caused by proteasome inhibition. *PloS one* 2014; 9:e90202.
1521. Carpenter JE, Jackson W, Benetti L, Grose C. Autophagosome formation during varicella-zoster virus infection following endoplasmic reticulum stress and the unfolded protein response. *Journal of virology* 2011; 85:9414-24.
- 16200 1522. Lu Y, Dong S, Hao B, Li C, Zhu K, Guo W, Wang Q, Cheung KH, Wong CW, Wu WT, et al. Vacuolin-1 potently and reversibly inhibits autophagosome-lysosome fusion by activating RAB5A. *Autophagy* 2014; 10:1895-905.
- 16205 1523. Kijanska M, Dohnal I, Reiter W, Kaspar S, Stoffel I, Ammerer G, Kraft C, Peter M. Activation of Atg1 kinase in autophagy by regulated phosphorylation. *Autophagy* 2010; 6:1168-78.
- 16210 1524. Kamada Y, Yoshino K, Kondo C, Kawamata T, Oshiro N, Yonezawa K, Ohsumi Y. Tor directly controls the Atg1 kinase complex

- to regulate autophagy. *Molecular and cellular biology* 2010; 30:1049-58.
- 16225 1525. Stephan JS, Yeh YY, Ramachandran V, Deminoff SJ, Herman PK. The Tor and PKA signaling pathways independently target the Atg1/Atg13 protein kinase complex to control autophagy. *Proceedings of the National Academy of Sciences of the United States of America* 2009; 106:17049-54.
- 16230 1526. Wei Y, An Z, Zou Z, Sumpter R, Su M, Zang X, Sinha S, Gaestel M, Levine B. The stress-responsive kinases MAPKAPK2/MAPKAPK3 activate starvation-induced autophagy through Beclin 1 phosphorylation. *Elife* 2015; 4.
- 16235 1527. Kim J, Kim YC, Fang C, Russell RC, Kim JH, Fan W, Liu R, Zhong Q, Guan KL. Differential regulation of distinct Vps34 complexes by AMPK in nutrient stress and autophagy. *Cell* 2013; 152:290-303.
- 16240 1528. Nave BT, Ouwens M, Withers DJ, Alessi DR, Shepherd PR. Mammalian target of rapamycin is a direct target for protein kinase B: identification of a convergence point for opposing effects of insulin and amino-acid deficiency on protein translation. *The Biochemical journal* 1999; 344 Pt 2:427-31.
- 16245 1529. Peterson RT, Beal PA, Comb MJ, Schreiber SL. FKBP12-rapamycin-associated protein (FRAP) autophosphorylates at serine 2481 under translationally repressive conditions. *The Journal of biological chemistry* 2000; 275:7416-23.
- 16250 1530. Nicot AS, Lo Verso F, Ratti F, Pilot-Storck F, Streichenberger N, Sandri M, Schaeffer L, Goillot E. Phosphorylation of NBR1 by GSK3 modulates protein aggregation. *Autophagy* 2014; 10:1036-53.
- 16255 1531. Rosner M, Fuchs C, Siegel N, Valli A, Hengstschlager M. Functional interaction of mammalian target of rapamycin complexes in regulating mammalian cell size and cell cycle. *Human molecular genetics* 2009; 18:3298-310.
- 16260 1532. Shin S, Wolgamott L, Yu Y, Blenis J, Yoon SO. Glycogen synthase kinase (GSK)-3 promotes p70 ribosomal protein S6 kinase (p70S6K) activity and cell proliferation. *Proceedings of the National Academy of Sciences of the United States of America* 2011; 108: E1204-13.
- 16265 1533. Ro SH, Semple IA, Park H, Park H, Park HW, Kim M, Kim JS, Lee JH. Sestrin2 promotes Unc-51-like kinase 1 mediated phosphorylation of p62/sequestosome-1. *The FEBS journal* 2014.
- 16270 1534. Hara T, Takamura A, Kishi C, Iemura S, Natsume T, Guan J-L, Mizushima N. FIP200, a ULK-interacting protein, is required for autophagosome formation in mammalian cells. *The Journal of cell biology* 2008; 181:497-510.
- 16275 1535. Xue L, Fletcher GC, Tolkovsky AM. Autophagy is activated by apoptotic signalling in sympathetic neurons: an alternative mechanism of death execution. *Mol Cell Neurosci* 1999; 14:180-98.
- 16280 1536. Zhang N, Chen Y, Jiang R, Li E, Chen X, Xi Z, Guo Y, Liu X, Zhou Y, Che Y, et al. PARP and RIP 1 are required for autophagy induced by 11'-deoxyverticillin A, which precedes caspase-dependent apoptosis. *Autophagy* 2011; 7:598-612.
- 16285 1537. Radoshevich L, Murrow L, Chen N, Fernandez E, Roy S, Fung C, Debnath J. ATG12 conjugation to ATG3 regulates mitochondrial homeostasis and cell death. *Cell* 2010; 142:590-600.
- 16290 1538. Maiuri MC, Ciriollo A, Tasdemir E, Vicencio JM, Tajeddine N, Hickman JA, Geneste O, Kroemer G. BH3-only proteins and BH3 mimetics induce autophagy by competitively disrupting the interaction between Beclin 1 and Bcl-2/Bcl-X(L). *Autophagy* 2007; 3:374-6.
1539. Oltersdorf T, Elmore SW, Shoemaker AR, Armstrong RC, Augeri DJ, Belli BA, Bruncko M, Deckwerth TL, Dinges J, Hajduk PJ, et al. An inhibitor of Bcl-2 family proteins induces regression of solid tumours. *Nature* 2005; 435:677-81.
1540. Nazarko TY. Atg37 regulates the assembly of the pexophagic receptor protein complex. *Autophagy* 2014; 10:1348-9.
1541. Eisenberg T, Schroeder S, Andryushkova A, Pendl T, Kuttner V, Bhukel A, Marino G, Pietrocola F, Harger A, Zimmermann A, et al. Nucleocytosolic depletion of the energy metabolite acetyl-coenzyme a stimulates autophagy and prolongs lifespan. *Cell metabolism* 2014; 19:431-44.
1542. Marino G, Pietrocola F, Eisenberg T, Kong Y, Malik SA, Andryushkova A, Schroeder S, Pendl T, Harger A, Niso-Santano M, et al. Regulation of autophagy by cytosolic acetyl-coenzyme a. *Molecular cell* 2014; 53:710-25.
1543. Nandi N, Tyra LK, Stenesen D, Kramer H. Acinus integrates AKT1 and subapoptotic caspase activities to regulate basal autophagy. *The Journal of cell biology* 2014; 207:253-68. 16295
1544. Haberman AS, Akbar MA, Ray S, Kramer H. *Drosophila acinus* encodes a novel regulator of endocytic and autophagic trafficking. *Development* 2010; 137:2157-66.
1545. Yoshikawa Y, Ogawa M, Hain T, Yoshida M, Fukumatsu M, Kim M, Mimuro H, Nakagawa I, Yanagawa T, Ishii T, et al. Listeria monocytogenes ActA-mediated escape from autophagic recognition. *Nature cell biology* 2009; 11:1233-40. 16300
1546. Till A, Lipinski S, Ellinghaus D, Mayr G, Subramani S, Rosenstiel P, Franke A. Autophagy receptor CALCOCO2/NDP52 takes center stage in Crohn disease. *Autophagy* 2013; 9:1256-7. 16305
1547. Eby KG, Rosenbluth JM, Mays DJ, Marshall CB, Barton CE, Sinha S, Johnson KN, Tang L, Pietenpol JA. ISG20L1 is a p53 family target gene that modulates genotoxic stress-induced autophagy. *Molecular cancer* 2010; 9:95.
1548. Kang R, Tang D, Livesey KM, Schapiro NE, Lotze MT, Zeh HJ, 3rd. The Receptor for Advanced Glycation End-products (RAGE) protects pancreatic tumor cells against oxidative injury. *Antioxidants & redox signaling* 2011; 15:2175-84. 16310
1549. Kang R, Tang D, Livesey KM, Schapiro NE, Lotze MT, Zeh HJ. The receptor for advanced glycation end-products (RAGE) protects pancreatic tumor cells against oxidative injury. *Antioxidants & redox signaling* 2011; In press. 16315
1550. Gamberdinger M, Kaya AM, Wolfrum U, Clement AM, Behl C. BAG3 mediates chaperone-based aggresome-targeting and selective autophagy of misfolded proteins. *EMBO reports* 2011; 12:149-56. 16320
1551. Johnston JA, Ward CL, Kopito RR. Aggresomes: a cellular response to misfolded proteins. *The Journal of cell biology* 1998; 143:1883-98. 16325
1552. Viana R, Aguado C, Esteban I, Moreno D, Viollet B, Knecht E, Sanz P. Role of AMP-activated protein kinase in autophagy and proteasome function. *Biochemical and biophysical research communications* 2008; 369:964-8. 16330
1553. Hadano S, Otomo A, Kunita R, Suzuki-Utsunomiya K, Akatsuka A, Koike M, Aoki M, Uchiyama Y, Itoyama Y, Ikeda JE. Loss of ALS2/Alsin exacerbates motor dysfunction in a SOD1-expressing mouse ALS model by disturbing endolysosomal trafficking. *PLoS one* 2010; 5:e9805. 16335
1554. Otomo A, Kunita R, Suzuki-Utsunomiya K, Ikeda JE, Hadano S. Defective relocalization of ALS2/alsin missense mutants to Rac1-induced macropinosomes accounts for loss of their cellular function and leads to disturbed amphisome formation. *FEBS letters* 2011; 585:730-6. 16340
1555. Antonioli M, Albiero F, Nazio F, Vescovo T, Perdomo AB, Corazzari M, Marsella C, Piselli P, Gretzmeier C, Dengjel J, et al. AMBRA1 interplay with cullin E3 ubiquitin ligases regulates autophagy dynamics. *Developmental cell* 2014; 31:734-46. 16345
1556. Cianfanelli V, Fuoco C, Lorente M, Salazar M, Quondamatteo F, Gherardini PF, De Zio D, Nazio F, Antonioli M, D'Orazio M, et al. AMBRA1 links autophagy to cell proliferation and tumorigenesis by promoting c-Myc dephosphorylation and degradation. *Nature cell biology* 2015; 17:20-30. 16350
1557. Fu M, St-Pierre P, Shankar J, Wang PT, Joshi B, Nabi IR. Regulation of mitophagy by the Gp78 E3 ubiquitin ligase. *Molecular biology of the cell* 2013; 24:1153-62. 16355
1558. Lan SH, Wu SY, Zuchini R, Lin XZ, Su IJ, Tsai TF, Lin YJ, Wu CT, Liu HS. Autophagy suppresses tumorigenesis of hepatitis B virus-associated hepatocellular carcinoma through degradation of micro-RNA-224. *Hepatology* 2014; 59:505-17.
1559. Lee KY, Oh S, Choi YJ, Oh SH, Yang YS, Yang MJ, Lee K, Lee BH. Activation of autophagy rescues amiodarone-induced apoptosis of lung epithelial cells and pulmonary toxicity in rats. *Toxicological sciences : an official journal of the Society of Toxicology* 2013; 136:193-204. 16355

- 16360 1560. Seglen PO, Berg TO, Blankson H, Fengsrud M, Holen I, Stromhaug PE. Structural aspects of autophagy. *Advances in experimental medicine and biology* 1996; 389:103-11.
1561. Meijer AJ, Codogno P. AMP-activated protein kinase and autophagy. *Autophagy* 2007; 3:238-40.
- 16365 1562. Katsiarimpa A, Anzenberger F, Schlager N, Neubert S, Hauser MT, Schwechheimer C, Isono E. The Arabidopsis deubiquitinating enzyme AMSH3 interacts with ESCRT-III subunits and regulates their localization. *The Plant cell* 2011; 23:3026-40.
1563. Katsiarimpa A, Kalinowska K, Anzenberger F, Weis C, Ostertag M, Tsutsumi C, Schwechheimer C, Brunner F, Huckelhoven R, Isono E. The deubiquitinating enzyme AMSH1 and the ESCRT-III subunit VPS2.1 are required for autophagic degradation in Arabidopsis. *The Plant cell* 2013; 25:2236-52.
- 16370 1564. Costa R, Morrison A, Wang J, Manithody C, Li J, Rezaie AR. Activated protein C modulates cardiac metabolism and augments autophagy in the ischemic heart. *Journal of thrombosis and haemostasis* : JTH 2012; 10:1736-44.
1565. Yuga M, Gomi K, Klionsky DJ, Shintani T. Aspartyl aminopeptidase is imported from the cytoplasm to the vacuole by selective autophagy in *Saccharomyces cerevisiae*. *The Journal of biological chemistry* 2011; 286:13704-13.
- 16380 1566. Deretic V, Levine B. Autophagy, immunity, and microbial adaptations. *Cell Host Microbe* 2009; 5:527-49.
1567. Wang P, Xu TY, Wei K, Guan YF, Wang X, Xu H, Su DF, Pei G, Miao CY. ARRBI/beta-arrestin-1 mediates neuroprotection through coordination of BECN1-dependent autophagy in cerebral ischemia. *Autophagy* 2014; 10:1535-48.
- 16385 1568. Keller KE, Yang YF, Sun YY, Sykes R, Acott TS, Wirtz MK. Ankyrin repeat and suppressor of cytokine signaling box containing protein-10 is associated with ubiquitin-mediated degradation pathways in trabecular meshwork cells. *Molecular vision* 2013; 19:1639-55.
- 16390 1569. Rzymiski T, Milani M, Pike L, Buffa F, Mellor HR, Winchester L, Pires I, Hammond E, Ragoussis I, Harris AL. Regulation of autophagy by ATF4 in response to severe hypoxia. *Oncogene* 2010; 29:4424-35.
- 16395 1570. Sheng Z, Ma L, Sun JE, Zhu LJ, Green MR. BCR-ABL suppresses autophagy through ATF5-mediated regulation of mTOR transcription. *Blood* 2011; 118:2840-8.
- 16400 1571. Klionsky DJ, Cregg JM, Dunn WA, Jr., Emr SD, Sakai Y, Sandoval IV, Sibirny A, Subramani S, Thumm M, Veenhuis M, et al. A unified nomenclature for yeast autophagy-related genes. *Developmental cell* 2003; 5:539-45.
1572. Matsuura A, Tsukada M, Wada Y, Ohsumi Y. Apg1p, a novel protein kinase required for the autophagic process in *Saccharomyces cerevisiae*. *Gene* 1997; 192:245-50.
- 16405 1573. Shintani T, Suzuki K, Kamada Y, Noda T, Ohsumi Y. Apg2p functions in autophagosome formation on the perivacuolar structure. *The Journal of biological chemistry* 2001; 276:30452-60.
1574. Wang C-W, Kim J, Huang W-P, Abeliovich H, Stromhaug PE, Dunn WA, Jr., Klionsky DJ. Apg2 is a novel protein required for the cytoplasm to vacuole targeting, autophagy, and pexophagy pathways. *The Journal of biological chemistry* 2001; 276:30442-51.
- 16410 1575. Ichimura Y, Kirisako T, Takao T, Satomi Y, Shimonishi Y, Ishihara N, Mizushima N, Tanida I, Kominami E, Ohsumi M, et al. A ubiquitin-like system mediates protein lipidation. *Nature* 2000; 408:488-92.
- 16415 1576. Schlumpberger M, Schaeffeler E, Straub M, Bredschneider M, Wolf DH, Thumm M. *AUT1*, a gene essential for autophagocytosis in the yeast *Saccharomyces cerevisiae*. *J Bacteriol* 1997; 179:1068-76.
- 16420 1577. Tanida I, Sou YS, Minematsu-Ikeguchi N, Ueno T, Kominami E. Atg8L/Apg8L is the fourth mammalian modifier of mammalian Atg8 conjugation mediated by human Atg4B, Atg7 and Atg3. *The FEBS journal* 2006; 273:2553-62.
1578. Mizushima N, Noda T, Yoshimori T, Tanaka Y, Ishii T, George MD, Klionsky DJ, Ohsumi M, Ohsumi Y. A protein conjugation system essential for autophagy. *Nature* 1998; 395:395-8.
- 16425 1579. Kim J, Dalton VM, Eggerton KP, Scott SV, Klionsky DJ. Apg7p/Cvt2p is required for the cytoplasm-to-vacuole targeting, macroautophagy, and peroxisome degradation pathways. *Molecular biology of the cell* 1999; 10:1337-51.
1580. Tanida I, Mizushima N, Kiyooka M, Ohsumi M, Ueno T, Ohsumi Y, Kominami E. Apg7p/Cvt2p: A novel protein-activating enzyme essential for autophagy. *Molecular biology of the cell* 1999; 10:1367-79.
1581. Noda T, Kim J, Huang W-P, Baba M, Tokunaga C, Ohsumi Y, Klionsky DJ. Apg9p/Cvt7p is an integral membrane protein required for transport vesicle formation in the Cvt and autophagy pathways. *The Journal of cell biology* 2000; 148:465-80.
1582. Yamada T, Carson AR, Caniggia I, Umebayashi K, Yoshimori T, Nakabayashi K, Scherer SW. Endothelial nitric-oxide synthase antisense (NOS3AS) gene encodes an autophagy-related protein (APG9-like2) highly expressed in trophoblast. *The Journal of biological chemistry* 2005; 280:18283-90.
1583. Shintani T, Mizushima N, Ogawa Y, Matsuura A, Noda T, Ohsumi Y. Apg10p, a novel protein-conjugating enzyme essential for autophagy in yeast. *The EMBO journal* 1999; 18:5234-41.
1584. Kim J, Kamada Y, Stromhaug PE, Guan J, Hefner-Gravink A, Baba M, Scott SV, Ohsumi Y, Dunn WA, Jr., Klionsky DJ. Cvt9/Gsa9 functions in sequestering selective cytosolic cargo destined for the vacuole. *The Journal of cell biology* 2001; 153:381-96.
1585. Kamber RA, Shoemaker CJ, Denic V. Receptor-Bound Targets of Selective Autophagy Use a Scaffold Protein to Activate the Atg1 Kinase. *Molecular cell* 2015; 59:372-81.
1586. Lin L, Yang P, Huang X, Zhang H, Lu Q, Zhang H. The scaffold protein EPG-7 links cargo-receptor complexes with the autophagic assembly machinery. *The Journal of cell biology* 2013; 201:113-29.
1587. Li F, Chung T, Vierstra RD. AUTOPHAGY-RELATED11 Plays a Critical Role in General Autophagy- and Senescence-Induced Mitophagy in Arabidopsis. 2014.
1588. Funakoshi T, Matsuura A, Noda T, Ohsumi Y. Analyses of *APG13* gene involved in autophagy in yeast, *Saccharomyces cerevisiae*. *Gene* 1997; 192:207-13.
1589. Kametaka S, Okano T, Ohsumi M, Ohsumi Y. Apg14p and Apg6/Vps30p form a protein complex essential for autophagy in the yeast, *Saccharomyces cerevisiae*. *The Journal of biological chemistry* 1998; 273:22284-91.
1590. Epple UD, Suriapranata I, Eskelinen E-L, Thumm M. Aut5/Cvt17p, a putative lipase essential for disintegration of autophagic bodies inside the vacuole. *J Bacteriol* 2001; 183:5942-55.
1591. Teter SA, Eggerton KP, Scott SV, Kim J, Fischer AM, Klionsky DJ. Degradation of lipid vesicles in the yeast vacuole requires function of Cvt17, a putative lipase. *The Journal of biological chemistry* 2001; 276:2083-7.
1592. van Zutphen T, Todde V, de Boer R, Kreim M, Hofbauer HF, Wolinski H, Veenhuis M, van der Klei IJ, Kohlwein SD. Lipid droplet autophagy in the yeast *Saccharomyces cerevisiae*. *Molecular biology of the cell* 2014; 25:290-301.
1593. Mizushima N, Noda T, Ohsumi Y. Apg16p is required for the function of the Apg12p-Apg5p conjugate in the yeast autophagy pathway. *The EMBO journal* 1999; 18:3888-96.
1594. Massey DC, Parkes M. Genome-wide association scanning highlights two autophagy genes, *ATG16L1* and *IRGM*, as being significantly associated with Crohn's disease. *Autophagy* 2007; 3:649-51.
1595. Yang SK, Hong M, Zhao W, Jung Y, Baek J, Tayebi N, Kim KM, Ye BD, Kim KJ, Park SH, et al. Genome-wide association study of Crohn's disease in Koreans revealed three new susceptibility loci and common attributes of genetic susceptibility across ethnic populations. *Gut* 2014; 63:80-7.
1596. Chew LH, Setiawati D, Klionsky DJ, Yip CK. Structural characterization of the *Saccharomyces cerevisiae* autophagy regulatory complex Atg17-Atg31-Atg29. *Autophagy* 2013; 9:1467-74.
1597. Mao K, Chew LH, Inoue-Aono Y, Cheong H, Nair U, Popelka H, Yip CK, Klionsky DJ. Atg29 phosphorylation regulates coordination of the Atg17-Atg31-Atg29 complex with the Atg11 scaffold during autophagy initiation. *Proceedings of the National Academy of Sciences of the United States of America* 2013; 110:E2875-84.

1598. Mao K, Chew LH, Yip CK, Klionsky DJ. The role of Atg29 phosphorylation in PAS assembly. *Autophagy* 2013; 9:2178-9.
- 16500 1599. Leber R, Silles E, Sandoval IV, Mazon MJ. Yol082p, a novel CVT protein involved in the selective targeting of aminopeptidase I to the yeast vacuole. *The Journal of biological chemistry* 2001; 276:29210-7.
- 16505 1600. Scott SV, Guan J, Hutchins MU, Kim J, Klionsky DJ. Cvt19 is a receptor for the cytoplasm-to-vacuole targeting pathway. *Molecular cell* 2001; 7:1131-41.
1601. Nice DC, Sato TK, Stromhaug PE, Emr SD, Klionsky DJ. Cooperative binding of the cytoplasm to vacuole targeting pathway proteins, Cvt13 and Cvt20, to phosphatidylinositol 3-phosphate at the pre-autophagosomal structure is required for selective autophagy. *The Journal of biological chemistry* 2002; 277:30198-207.
- 16510 1602. Deng YZ, Qu Z, He Y, Naqvi NI. Sorting nexin Snx41 is essential for conidiation and mediates glutathione-based antioxidant defense during invasive growth in *Magnaporthe oryzae*. *Autophagy* 2012; 8:1058-70.
- 16515 1603. Suriapranata I, Epple UD, Bernreuther D, Bredschneider M, Sovarasteanu K, Thumm M. The breakdown of autophagic vesicles inside the vacuole depends on Aut4p. *Journal of cell science* 2000; 113:4025-33.
- 16520 1604. Yang Z, Huang J, Geng J, Nair U, Klionsky DJ. Atg22 recycles amino acids to link the degradative and recycling functions of autophagy. *Molecular biology of the cell* 2006; 17:5094-104.
1605. Legakis JE, Yen W-L, Klionsky DJ. A cycling protein complex required for selective autophagy. *Autophagy* 2007; 3:422-32.
- 16525 1606. Tucker KA, Reggiori F, Dunn WA, Jr., Klionsky DJ. Atg23 is essential for the cytoplasm to vacuole targeting pathway and efficient autophagy but not pexophagy. *The Journal of biological chemistry* 2003; 278:48445-52.
1607. Monastyrska I, Kiel JAKW, Krikken AM, Komduur JA, Veenhuis M, van der Klei IJ. The *Hansenula polymorpha* ATG25 gene encodes a novel coiled-coil protein that is required for macropexophagy. *Autophagy* 2005; 1:92-100.
- 16530 1608. Cao Y, Klionsky DJ. Atg26 is not involved in autophagy-related pathways in *Saccharomyces cerevisiae*. *Autophagy* 2007; 3:17-20.
- 16535 1609. Yamashita S, Oku M, Wasada Y, Ano Y, Sakai Y. PI4P-signaling pathway for the synthesis of a nascent membrane structure in selective autophagy. *The Journal of cell biology* 2006; 173:709-17.
1610. Yen W-L, Legakis JE, Nair U, Klionsky DJ. Atg27 is required for autophagy-dependent cycling of Atg9. *Molecular biology of the cell* 2007; 18:581-93.
- 16540 1611. Stasyk OV, Stasyk OG, Mathewson RD, Farre JC, Nazarko VY, Krasovska OS, Subramani S, Cregg JM, Sibirny AA. Atg28, a novel coiled-coil protein involved in autophagic degradation of peroxisomes in the methylotrophic yeast *Pichia pastoris*. *Autophagy* 2006; 2:30-8.
- 16545 1612. Kawamata T, Kamada Y, Suzuki K, Kuboshima N, Akimatsu H, Ota S, Ohsumi M, Ohsumi Y. Characterization of a novel autophagy-specific gene, ATG29. *Biochemical and biophysical research communications* 2005; 338:1884-9.
- 16550 1613. Kabeya Y, Kawamata T, Suzuki K, Ohsumi Y. Cis1/Atg31 is required for autophagosome formation in *Saccharomyces cerevisiae*. *Biochemical and biophysical research communications* 2007; 356:405-10.
1614. Watanabe Y, Noda NN, Kumeta H, Suzuki K, Ohsumi Y, Inagaki F. Selective transport of alpha-mannosidase by autophagic pathways: structural basis for cargo recognition by Atg19 and Atg34. *The Journal of biological chemistry* 2010; 285:30026-33.
- 16555 1615. Meijer WH, van der Klei IJ, Veenhuis M, Kiel JAKW. ATG genes involved in non-selective autophagy are conserved from yeast to man, but the selective Cvt and pexophagy pathways also require organism-specific genes. *Autophagy* 2007; in press.
- 16560 1616. Nazarko VY, Nazarko TY, Farre JC, Stasyk OV, Warnecke D, Ulaszewski S, Cregg JM, Sibirny AA, Subramani S. Atg35, a micropexophagy-specific protein that regulates micropexophagic apparatus formation in *Pichia pastoris*. *Autophagy* 2011; 7:375-85.
1617. Motley AM, Nuttall JM, Hettema EH. Pex3-anchored Atg36 tags peroxisomes for degradation in *Saccharomyces cerevisiae*. *The EMBO journal* 2012; 31:2852-68.
1618. Araki Y, Ku WC, Akioka M, May AI, Hayashi Y, Arisaka F, Ishihama Y, Ohsumi Y. Atg38 is required for autophagy-specific phosphatidylinositol 3-kinase complex integrity. *The Journal of cell biology* 2013; 203:299-313.
1619. Hosokawa N, Sasaki T, Iemura S, Natsume T, Hara T, Mizushima N. Atg101, a novel mammalian autophagy protein interacting with Atg13. *Autophagy* 2009; 5:973-9.
- 16575 1620. Mercer CA, Kaliappan A, Dennis PB. A novel, human Atg13 binding protein, Atg101, interacts with ULK1 and is essential for macroautophagy. *Autophagy* 2009; 5:649-62.
1621. Honig A, Avin-Wittenberg T, Ufaz S, Galili G. A new type of compartment, defined by plant-specific Atg8-interacting proteins, is induced upon exposure of Arabidopsis plants to carbon starvation. *The Plant cell* 2012; 24:288-303.
1622. Dehay B, Ramirez A, Martinez-Vicente M, Perier C, Canon MH, Doudnikoff E, Vital A, Vila M, Klein C, Bezdard E. Loss of P-type ATPase ATP13A2/PARK9 function induces general lysosomal deficiency and leads to Parkinson disease neurodegeneration. *Proceedings of the National Academy of Sciences of the United States of America* 2012; 109:9611-6.
1623. Gusdon AM, Zhu J, Van Houten B, Chu CT. ATP13A2 regulates mitochondrial bioenergetics through macroautophagy. *Neurobiology of disease* 2012; 45:962-72.
1624. Niu H, Rikihisa Y. Ats-1: a novel bacterial molecule that links autophagy to bacterial nutrition. *Autophagy* 2013; 9:787-8.
1625. Niu H, Xiong Q, Yamamoto A, Hayashi-Nishino M, Rikihisa Y. Autophagosomes induced by a bacterial Beclin 1 binding protein facilitate obligatory intracellular infection. *Proceedings of the National Academy of Sciences of the United States of America* 2012; 109:20800-7.
1626. Isakson P, Bjoras M, Boe SO, Simonsen A. Autophagy contributes to therapy-induced degradation of the PML/RARA oncoprotein. *Blood* 2010; 116:2324-31.
1627. Orfali N, McKenna SL, Cahill MR, Gudas LJ, Mongan NP. Retinoid receptor signaling and autophagy in acute promyelocytic leukemia. *Experimental cell research* 2014; 324:1-12.
1628. Vanhee C, Zapotoczny G, Masquelier D, Ghislain M, Batoko H. The Arabidopsis multistress regulator TSPO is a heme binding membrane protein and a potential scavenger of porphyrins via an autophagy-dependent degradation mechanism. *The Plant cell* 2011; 23:785-805.
1629. Papp. *Autophagy* 2015; 11.
1630. Dunn WA, Jr. Studies on the mechanisms of autophagy: formation of the autophagic vacuole. *The Journal of cell biology* 1990; 110:1923-33.
1631. Schulze RJ, Weller SG, Schroeder B, Krueger EW, Chi S, Casey CA, McNiven MA. Lipid droplet breakdown requires dynamin 2 for vesiculation of autolysosomal tubules in hepatocytes. *The Journal of cell biology* 2013; 203:315-26.
1632. Gundara JS, Robinson BG, Sidhu SB. Evolution of the "autophagamiR". *Autophagy* 2011; 7:1553-4.
1633. Mijaljica D, Nazarko TY, Brumell JH, Huang WP, Komatsu M, Prescott M, Simonsen A, Yamamoto A, Zhang H, Klionsky DJ, et al. Receptor protein complexes are in control of autophagy. *Autophagy* 2012; 8:1701-5.
1634. Shpilka T, Welter E, Borovsky N, Amar N, Mari M, Reggiori F, Elazar Z. Lipid droplets and their component triglycerides and steryl esters regulate autophagosome biogenesis. *The EMBO journal* 2015; 34:2117-31.
1635. Gamerdinger M, Hajiava P, Kaya AM, Wolfrum U, Hartl FU, Behl C. Protein quality control during aging involves recruitment of the macroautophagy pathway by BAG3. *The EMBO journal* 2009; 28:889-901.
1636. Sebti S, Prebois C, Perez-Gracia E, Bauvy C, Desmots F, Pirot N, Gongora C, Bach AS, Hubberstey AV, Palissot V, et al. BAT3

- 16635 modulates p300-dependent acetylation of p53 and autophagy-related protein 7 (ATG7) during autophagy. *Proceedings of the National Academy of Sciences of the United States of America* 2014; 111:4115-20.
1637. Noda NN, Kobayashi T, Adachi W, Fujioka Y, Ohsumi Y, Inagaki F. Structure of the novel C-terminal domain of vacuolar protein sorting 30/autophagy-related protein 6 and its specific role in autophagy. *The Journal of biological chemistry* 2012; 287:16256-66.
- 16640 1638. Lindqvist LM, Heinlein M, Huang DC, Vaux DL. Prosurvival Bcl-2 family members affect autophagy only indirectly, by inhibiting Bax and Bak. *Proceedings of the National Academy of Sciences of the United States of America* 2014; 111:8512-7.
- 16645 1639. Murakawa T, Yamaguchi O, Hashimoto A, Hikoso S, Takeda T, Oka T, Yasui H, Ueda H, Akazawa Y, Nakayama H, et al. Bcl-2-like protein 13 is a mammalian Atg32 homologue that mediates mitophagy and mitochondrial fragmentation. *Nature communications* 2015; 6:7527.
- 16650 1640. Paul S, Kashyap AK, Jia W, He YW, Schaefer BC. Selective autophagy of the adaptor protein Bcl10 modulates T cell receptor activation of NF-kappaB. *Immunity* 2012; 36:947-58.
- 16655 1641. Liang X, Jackson S, Seaman M, Brown K, Kempkes B, Hibshoosh H, Levine B. Induction of autophagy and inhibition of tumorigenesis by *beclin 1*. *Nature* 1999; 402:672-6.
1642. Hurlley JH, Schulman BA. Atomistic autophagy: the structures of cellular self-digestion. *Cell* 2014; 157:300-11.
- 16660 1643. Cheng B, Xu A, Qiao M, Wu Q, Wang W, Mei Y, Wu M. BECN1s, a short splice variant of BECN1, functions in mitophagy. *Autophagy* 2015; in press.
1644. He C, Wei Y, Sun K, Li B, Dong X, Zou Z, Liu Y, Kinch LN, Khan S, Sinha S, et al. Beclin 2 functions in autophagy, degradation of G protein-coupled receptors, and metabolism. *Cell* 2013; 154:1085-99.
- 16665 1645. Yang LJ, Chen Y, He J, Yi S, Wen L, Zhao J, Zhang BP, Cui GH. Betulinic acid inhibits autophagic flux and induces apoptosis in human multiple myeloma cells in vitro. *Acta Pharmacol Sin* 2012; 33:1542-8.
- 16670 1646. Minoia M, Boncoraglio A, Vinet J, Morelli FF, Brunsting JF, Poletti A, Krom S, Reits E, Kampinga HH, Carra S. BAG3 induces the sequestration of proteasomal clients into cytoplasmic puncta: Implications for a proteasome-to-autophagy switch. *Autophagy* 2014; 10.
1647. Boyd JM, Malstrom S, Subramanian T, Venkatesh LK, Schaeper U, Elangovan B, D'Sa-Eipper C, Chinnadurai G. Adenovirus E1B 19 kDa and Bcl-2 proteins interact with a common set of cellular proteins. *Cell* 1994; 79:341-51.
1648. Hanna RA, Quinsay MN, Orogo AM, Giang K, Rikka S, Gustafsson AB. Microtubule-associated protein 1 light chain 3 (LC3) interacts with Bnip3 protein to selectively remove endoplasmic reticulum and mitochondria via autophagy. *The Journal of biological chemistry* 2012; 287:19094-104.
- 16680 1649. Chourasia AH, Boland ML, Macleod KF. Mitophagy and cancer. *Cancer Metab* 2015; 3:4.
- 16685 1650. Landes T, Emorine LJ, Courilleau D, Rojo M, Belenguer P, Arnaune-Pelloquin L. The BH3-only Bnip3 binds to the dynamin Opal1 to promote mitochondrial fragmentation and apoptosis by distinct mechanisms. *EMBO reports* 2010; 11:459-65.
1651. Kasper LH, Boussouar F, Boyd K, Xu W, Biesen M, Rehg J, Baudino TA, Cleveland JL, Brindle PK. Two transactivation mechanisms cooperate for the bulk of HIF-1-responsive gene expression. *The EMBO journal* 2005; 24:3846-58.
- 16690 1652. Tracy K, Dibling BC, Spike BT, Knabb JR, Schumacker P, Macleod KF. BNIP3 is an RB/E2F target gene required for hypoxia-induced autophagy. *Molecular and cellular biology* 2007; 27:6229-42.
- 16695 1653. Feng X, Liu X, Zhang W, Xiao W. p53 directly suppresses BNIP3 expression to protect against hypoxia-induced cell death. *The EMBO journal* 2011; 30:3397-415.
1654. Shaw J, Yurkova N, Zhang T, Gang H, Aguilar F, Weidman D, Scramstad C, Weisman H, Kirshenbaum LA. Antagonism of E2F-1 regulated Bnip3 transcription by NF-kappaB is essential for basal cell survival. *Proceedings of the National Academy of Sciences of the United States of America* 2008; 105:20734-9.
1655. Diwan A, Krenz M, Syed FM, Wansapura J, Ren X, Koesters AG, Li H, Kirshenbaum LA, Hahn HS, Robbins J, et al. Inhibition of ischemic cardiomyocyte apoptosis through targeted ablation of Bnip3 restrains postinfarction remodeling in mice. *The Journal of clinical investigation* 2007; 117:2825-33.
- 16705 1656. Glick D, Zhang W, Beaton M, Marsboom G, Gruber M, Simon MC, Hart J, Dorn GW, 2nd, Brady MJ, Macleod KF. BNIP3 regulates mitochondrial function and lipid metabolism in the liver. *Molecular and cellular biology* 2012; 32:2570-84.
1657. Melser S, Chatelain EH, Lavie J, Mahfouf W, Jose C, Obre E, Goorden S, Priault M, Elgersma Y, Rezvani HR, et al. Rheb regulates mitophagy induced by mitochondrial energetic status. *Cell metabolism* 2013; 17:719-30.
- 16715 1658. Farg MA, Sundaramoorthy V, Sultana JM, Yang S, Atkinson RA, Levina V, Halloran MA, Gleeson PA, Blair IP, Soo KY, et al. C9ORF72, implicated in amyotrophic lateral sclerosis and frontotemporal dementia, regulates endosomal trafficking. *Human molecular genetics* 2014; 23:3579-95.
1659. O'Farrell F, Wang S, Katheder N, Rusten TE, Samakovlis C. Two-tiered control of epithelial growth and autophagy by the insulin receptor and the ret-like receptor, stitcher. *PLoS Biol* 2013; 11:e1001612.
- 16725 1660. Ikeda H, Hideshima T, Fulciniti M, Perrone G, Mimura N, Yasui H, Okawa Y, Kiziltepe T, Santo L, Vallet S, et al. PI3K/p110{delta} is a novel therapeutic target in multiple myeloma. *Blood* 2010; 116:1460-8.
1661. Xia HG, Zhang L, Chen G, Zhang T, Liu J, Jin M, Ma X, Ma D, Yuan J. Control of basal autophagy by calpain1 mediated cleavage of ATG5. *Autophagy* 2010; 6:61-6.
- 16730 1662. Zitvogel L, Kepp O, Senovilla L, Menger L, Chaput N, Kroemer G. Immunogenic tumor cell death for optimal anticancer therapy: the calreticulin exposure pathway. *Clinical cancer research : an official journal of the American Association for Cancer Research* 2010; 16:3100-4.
1663. Obeid M, Tesniere A, Ghiringhelli F, Fimia GM, Apetoh L, Perfettini JL, Castedo M, Mignot G, Panaretakis T, Casares N, et al. Calreticulin exposure dictates the immunogenicity of cancer cell death. *Nature medicine* 2007; 13:54-61.
- 16740 1664. Garg AD, Agostinis P. ER stress, autophagy and immunogenic cell death in photodynamic therapy-induced anti-cancer immune responses. *Photochemical & photobiological sciences : Official journal of the European Photochemistry Association and the European Society for Photobiology* 2014; 13:474-87.
1665. Hurlley RL, Anderson KA, Franzoni JM, Kemp BE, Means AR, Witters LA. The Ca2+/calmodulin-dependent protein kinase kinases are AMP-activated protein kinase kinases. *The Journal of biological chemistry* 2005; 280:29060-6.
- 16750 1666. Demarchi F, Bertoli C, Copetti T, Tanida I, Brancolini C, Eskelinen E-L, Schneider C. Calpain is required for macroautophagy in mammalian cells. *The Journal of cell biology* 2006; 175:595-605.
1667. Zhu Y, Zhao L, Liu L, Gao P, Tian W, Wang X, Jin H, Xu H, Chen Q. Beclin 1 cleavage by caspase-3 inactivates autophagy and promotes apoptosis. *Protein Cell* 2010; 1:468-77.
- 16755 1668. Li H, Wang P, Sun Q, Ding WX, Yin XM, Sobol RW, Stolz DB, Yu J, Zhang L. Following cytochrome c release, autophagy is inhibited during chemotherapy-induced apoptosis by caspase 8-mediated cleavage of Beclin 1. *Cancer research* 2011; 71:3625-34.
1669. Garcia-Marcos M, Ear J, Farquhar MG, Ghosh P. A GDI (AGS3) and a GEF (GIV) regulate autophagy by balancing G protein activity and growth factor signals. *Molecular biology of the cell* 2011; 22:673-86.
1670. Latterich M, Frohlich KU, Schekman R. Membrane fusion and the cell cycle: Cdc48p participates in the fusion of ER membranes. *Cell* 1995; 82:885-93.
1671. Krick R, Bremer S, Welter E, Schlotterhose P, Muehe Y, Eskelinen E-L, Thumm M. Cdc48/p97 and Shp1/p47 regulate autophagosome biogenesis in concert with ubiquitin-like Atg8. *The Journal of cell biology* 2010; 190:965-73.
- 16770 1672. Joubert PE, Meiffren G, Gregoire IP, Pontini G, Richetta C, Flacher M, Azocar O, Vidalain PO, Vidal M, Lotteau V, et al. Autophagy

- 16775 induction by the pathogen receptor CD46. *Cell host & microbe* 2009; 6:354-66.
1673. Orłotti NI, Cimino-Reale G, Borghini E, Pennati M, Sissi C, Perrone F, Palumbo M, Daidone MG, Folini M, Zaffaroni N. Autophagy acts as a safeguard mechanism against G-quadruplex ligand-mediated DNA damage. *Autophagy* 2012; 8:1185-96.
- 16780 1674. Liang J, Shao SH, Xu ZX, Hennessy B, Ding Z, Larrea M, Kondo S, Dumont DJ, Guterman JU, Walker CL, et al. The energy sensing LKB1-AMPK pathway regulates p27(kip1) phosphorylation mediating the decision to enter autophagy or apoptosis. *Nature cell biology* 2007; 9:218-24.
- 16785 1675. Budina-Kolomets A, Hontz RD, Pimkina J, Murphy ME. A conserved domain in exon 2 coding for the human and murine ARF tumor suppressor protein is required for autophagy induction. *Autophagy* 2013; 9:1553-65.
1676. Cuervo AM. Chaperone-mediated autophagy: selectivity pays off. *Trends Endocrinol Metab* 2010; 21:142-50.
- 16790 1677. Dice J. Chaperone-mediated autophagy. *Autophagy* 2007; 3:295-9.
1678. Agarraberes F, Terlecky S, Dice J. An intralysosomal hsp70 is required for a selective pathway of lysosomal protein degradation. *The Journal of cell biology* 1997; 137:825-34.
- 16795 1679. Cuervo A, Dice J. A receptor for the selective uptake and degradation of proteins by lysosomes. *Science* 1996; 273:501-3.
1680. Mitsuhashi S, Hatakeyama H, Karahashi M, Koumura T, Nonaka I, Hayashi YK, Noguchi S, Sher RB, Nakagawa Y, Manfredi G, et al. Muscle choline kinase beta defect causes mitochondrial dysfunction and increased mitophagy. *Human molecular genetics* 2011; 20:3841-51.
- 16800 1681. Fedorko M. Effect of chloroquine on morphology of cytoplasmic granules in maturing human leukocytes—an ultrastructural study. *The Journal of clinical investigation* 1967; 46:1932-42.
- 16805 1682. Chang NC, Nguyen M, Germain M, Shore GC. Antagonism of Beclin 1-dependent autophagy by BCL-2 at the endoplasmic reticulum requires NAF-1. *The EMBO journal* 2010; 29:606-18.
1683. Chen YF, Kao CH, Chen YT, Wang CH, Wu CY, Tsai CY, Liu FC, Yang CW, Wei YH, Hsu MT, et al. Cisd2 deficiency drives premature aging and causes mitochondria-mediated defects in mice. *Genes & development* 2009; 23:1183-94.
- 16810 1684. Yang Z, Geng J, Yen W-L, Wang K, Klionsky DJ. Positive or negative regulatory roles of different cyclin-dependent kinase Pho85-cyclin complexes orchestrate induction of autophagy in *Saccharomyces cerevisiae*. *Molecular cell* 2010; 38:250-64.
- 16815 1685. Cao Y, Espinola JA, Fossale E, Massey AC, Cuervo AM, MacDonald ME, Cotman SL. Autophagy is disrupted in a knock-in mouse model of juvenile neuronal ceroid lipofuscinosis. *The Journal of biological chemistry* 2006; 281:20483-93.
- 16820 1686. Chandrachud U, Walker MW, Simas AM, Heetveld S, Petcherski A, Klein M, Oh H, Wolf P, Zhao WN, Norton S, et al. Unbiased Cell-based Screening in a Neuronal Cell Model of Batten Disease Highlights an Interaction between Ca²⁺ Homeostasis, Autophagy, and CLN3 Protein Function. *The Journal of biological chemistry* 2015; 290:14361-80.
- 16825 1687. Cortese A, Tucci A, Piccolo G, Galimberti CA, Fratta P, Marchioni E, Grampa G, Cereda C, Grieco G, Ricca I, et al. Novel CLN3 mutation causing autophagic vacuolar myopathy. *Neurology* 2014; 82:2072-6.
- 16830 1688. Wang F, Wang H, Tuan HF, Nguyen DH, Sun V, Keser V, Bowne SJ, Sullivan LS, Luo H, Zhao L, et al. Next generation sequencing-based molecular diagnosis of retinitis pigmentosa: identification of a novel genotype-phenotype correlation and clinical refinements. *Hum Genet* 2014; 133:331-45.
- 16835 1689. Yen W-L, Shintani T, Nair U, Cao Y, Richardson BC, Li Z, Hughson FM, Baba M, Klionsky DJ. The conserved oligomeric Golgi complex is involved in double-membrane vesicle formation during autophagy. *The Journal of cell biology* 2010; 188:101-14.
- 16840 1690. Lancel S, Moutaigne D, Marechal X, Marciniak C, Hassoun SM, Decoster B, Ballot C, Blazejewski C, Corseaux D, Lescure B, et al. Carbon monoxide improves cardiac function and mitochondrial population quality in a mouse model of metabolic syndrome. *PLoS one* 2012; 7:e41836.
1691. Chen LL, Song JX, Lu JH, Yuan ZW, Liu LF, Durairajan SS, Li M. Corynoxine, a Natural Autophagy Enhancer, Promotes the Clearance of Alpha-Synuclein via Akt/mTOR Pathway. *Journal of neuro-immune pharmacology : the official journal of the Society on NeuroImmune Pharmacology* 2014:380-7. 16845
1692. Lu JH, Tan JQ, Durairajan SS, Liu LF, Zhang ZH, Ma L, Shen HM, Chan HY, Li M. Isorhynchophylline, a natural alkaloid, promotes the degradation of alpha-synuclein in neuronal cells via inducing autophagy. *Autophagy* 2012; 8:98-108 (see also the erratum in *Autophagy* 2012; 8:864-6). 16850
1693. Smith RE, Farquhar MG. Lysosome function in the regulation of the secretory process in cells of the anterior pituitary gland. *The Journal of cell biology* 1966; 31:319-47. 16855
1694. Ponpuak M, Davis AS, Roberts EA, Delgado MA, Dinkins C, Zhao Z, Virgin HWI, Kyei GB, Johansen T, Vergne I, et al. Delivery of cytosolic components by autophagic adaptor protein p62 endows autophagosomes with unique antimicrobial properties. *Immunity* 2010; 32:329-41. 16860
1695. Song H, Pu J, Wang L, Wu L, Xiao J, Liu Q, Chen J, Zhang M, Liu Y, Ni M, et al. ATG16L1 phosphorylation is oppositely regulated by CSNK2/casein kinase 2 and PPP1/protein phosphatase 1 which determines the fate of cardiomyocytes during hypoxia/reoxygenation. *Autophagy* 2015:0. 16865
1696. Sun LL, Li M, Suo F, Liu XM, Shen EZ, Yang B, Dong MQ, He WZ, Du LL. Global analysis of fission yeast mating genes reveals new autophagy factors. *PLoS genetics* 2013; 9:e1003715.
1697. Campbell EM, Fares H. Roles of CUP-5, the *Caenorhabditis elegans* orthologue of human TRPML1, in lysosome and gut granule biogenesis. *BMC cell biology* 2010; 11:40. 16870
1698. Fares H, Greenwald I. Regulation of endocytosis by CUP-5, the *Caenorhabditis elegans* mucolipin-1 homolog. *Nature genetics* 2001; 28:64-8. 16875
1699. Hersh BM, Hartwig E, Horvitz HR. The *Caenorhabditis elegans* mucolipin-like gene cup-5 is essential for viability and regulates lysosomes in multiple cell types. *Proceedings of the National Academy of Sciences of the United States of America* 2002; 99:4355-60.
1700. Sun T, Wang X, Lu Q, Ren H, Zhang H. CUP-5, the *C. elegans* ortholog of the mammalian lysosomal channel protein MLN1/TRPML1, is required for proteolytic degradation in autolysosomes. *Autophagy* 2011; 7:1308-15. 16880
1701. Bruns C, McCaffery JM, Curwin AJ, Duran JM, Malhotra V. Biogenesis of a novel compartment for autophagosome-mediated unconventional protein secretion. *The Journal of cell biology* 2011; 195:979-92. 16885
1702. Wang M, Tan W, Zhou J, Leow J, Go M, Lee HS, Casey PJ. A small molecule inhibitor of isoprenylcysteine carboxymethyltransferase induces autophagic cell death in PC3 prostate cancer cells. *The Journal of biological chemistry* 2008; 283:18678-84. 16890
1703. Harding TM, Morano KA, Scott SV, Klionsky DJ. Isolation and characterization of yeast mutants in the cytoplasm to vacuole protein targeting pathway. *The Journal of cell biology* 1995; 131:591-602. 16895
1704. Hansen M, Chandra A, Mitic LL, Onken B, Driscoll M, Kenyon C. A role for autophagy in the extension of lifespan by dietary restriction in *C. elegans*. *PLoS genetics* 2008; 4:e24. 16900
1705. Lapiere LR, Gelino S, Melendez A, Hansen M. Autophagy and lipid metabolism coordinately modulate life span in germline-less *C. elegans*. *Current biology : CB* 2011; 21:1507-14.
1706. Netea-Maier RT, Plantinga TS, Van De Veerdonk FL, Smit JW, Netea MG. Modulation of inflammation by autophagy: consequences for human disease. *Autophagy* 2015:0.
1707. Koren I, Reem E, Kimchi A. DAPI, a novel substrate of mTOR, negatively regulates autophagy. *Current biology : CB* 2010; 20:1093-8. 16905
1708. Inbal B, Bialik S, Sabanay I, Shani G, Kimchi A. DAP kinase and DRP-1 mediate membrane blebbing and the formation of autophagic vesicles during programmed cell death. *The Journal of cell biology* 2002; 157:455-68. 16910
1709. Buraschi S, Neill T, Goyal A, Poluzzi C, Smythies J, Owens RT, Schaefer L, Torres A, Iozzo RV. Decorin causes autophagy in

- endothelial cells via Peg3. Proceedings of the National Academy of Sciences of the United States of America 2013; 110:E2582-91.
- 16915 1710. DeVorkin L, Go NE, Hou Y-CC, Moradian A, Morin GB, Gorski SM. The *Drosophila* effector caspase Dcp-1 regulates mitochondrial dynamics and autophagic flux via SesB. The Journal of cell biology 2014; 205:477-92.
- 16920 1711. Hu G, McQuiston T, Bernard A, Park YD, Qiu J, Vural A, Zhang N, Waterman SR, Blewett NH, Myers TG, et al. A conserved mechanism of TOR-dependent RCK-mediated mRNA degradation regulates autophagy. Nature cell biology 2015; 17:930-42.
- 16925 1712. Molitoris JK, McColl KS, Swerdlow S, Matsuyama M, Lam M, Finkel TH, Matsuyama S, Distelhorst CW. Glucocorticoid elevation of dexamethasone-induced gene 2 (Dig2/RTP801/REDD1) protein mediates autophagy in lymphocytes. The Journal of biological chemistry 2011; 286:30181-9.
- 16930 1713. Slavov N, Botstein D. Decoupling nutrient signaling from growth rate causes aerobic glycolysis and deregulation of cell size and gene expression. Molecular biology of the cell 2013; 24:157-68.
1714. Kohler K, Brunner E, Guan XL, Boucke K, Greber UF, Mohanty S, Barth JM, Wenk MR, Hafen E. A combined proteomic and genetic analysis identifies a role for the lipid desaturase Desat1 in starvation-induced autophagy in *Drosophila*. Autophagy 2009; 5:980-90.
- 16935 1715. Shahnazari S, Yen W-L, Birmingham CL, Shiu J, Namolovan A, Zheng YT, Nakayama K, Klionsky DJ, Brumell JH. A diacylglycerol-dependent signaling pathway contributes to regulation of antibacterial autophagy. Cell host & microbe 2010; 8:137-46.
- 16940 1716. Lu Z, Baquero MT, Yang H, Yang M, Reger AS, Kim C, Levine DA, Clarke CH, Liao WS, Bast RC, Jr. DIRAS3 regulates the autophagosome initiation complex in dormant ovarian cancer cells. Autophagy 2014; 10:1071-92.
- 16945 1717. Mao K, Liu X, Feng Y, Klionsky DJ. The progression of peroxisomal degradation through autophagy requires peroxisomal division. Autophagy 2014; 10:652-61.
- 16950 1718. Dagda RK, Gusdon AM, Pien I, Strack S, Green S, Li C, Van Houten B, Cherra SJ, 3rd, Chu CT. Mitochondrially localized PKA reverses mitochondrial pathology and dysfunction in a cellular model of Parkinson's disease. Cell death and differentiation 2011; 18:1914-23.
1719. Kwon MH, Callaway H, Zhong J, Yedvobnick B. A targeted genetic modifier screen links the SWI2/SNF2 protein domino to growth and autophagy genes in *Drosophila melanogaster*. G3 (Bethesda) 2013; 3:815-25.
- 16955 1720. Gomez-Santos C, Ferrer I, Santidrian AF, Barrachina M, Gil J, Ambrosio S. Dopamine induces autophagic cell death and alpha-synuclein increase in human neuroblastoma SH-SY5Y cells. Journal of neuroscience research 2003; 73:341-50.
- 16960 1721. McPhee CK, Logan MA, Freeman MR, Baehrecke EH. Activation of autophagy during cell death requires the engulfment receptor Draper. Nature 2010; 465:1093-U159.
- 16965 1722. Ragusa MJ, Stanley RE, Hurley JH. Architecture of the Atg17 complex as a scaffold for autophagosome biogenesis. Cell 2012; 151:1501-12.
1723. Jia K, Levine B. Autophagy is required for dietary restriction-mediated life span extension in *C. elegans*. Autophagy 2007; 3:597-9.
- 16970 1724. Toth ML, Sigmund T, Borsos E, Barna J, Erdelyi P, Takacs-Vellai K, Orosz L, Kovacs AL, Csikos G, Sass M, et al. Longevity pathways converge on autophagy genes to regulate life span in *Caenorhabditis elegans*. Autophagy 2008; 4:330-8.
1725. Bandyopadhyay U, Sridhar S, Kaushik S, Kiffin R, Cuervo AM. Identification of regulators of chaperone-mediated autophagy. Molecular cell 2010; 39:535-47.
- 16975 1726. Dubouloz F, Deloche O, Wanke V, Cameroni E, De Virgilio C. The TOR and EGO protein complexes orchestrate microautophagy in yeast. Molecular cell 2005; 19:15-26.
- 16980 1727. Talloczy Z, Jiang W, Virgin HWT, Leib DA, Scheuner D, Kaufman RJ, Eskelinen EL, Levine B. Regulation of starvation- and virus-induced autophagy by the eIF2alpha kinase signaling pathway. Proceedings of the National Academy of Sciences of the United States of America 2002; 99:190-5.
1728. Zhao X, Fang Y, Yang Y, Qin Y, Wu P, Wang T, Lai H, Meng L, Wang D, Zheng Z, et al. Elaiophyllin, a novel autophagy inhibitor, exerts antitumor activity as a single agent in ovarian cancer cells. Autophagy 2015:0.
- 16985 1729. Kim S, Naylor SA, DiAntonio A. *Drosophila* Golgi membrane protein Ema promotes autophagosomal growth and function. Proceedings of the National Academy of Sciences of the United States of America 2012; 109:E1072-81.
- 16990 1730. Berge T, Leikfoss IS, Harbo HF. From Identification to Characterization of the Multiple Sclerosis Susceptibility Gene CLEC16A. International journal of molecular sciences 2013; 14:4476-97.
- 16995 1731. Soleimanpour SA, Gupta A, Bakay M, Ferrari AM, Groff DN, Fadista J, Spruce LA, Kushner JA, Groop L, Seeholzer SH, et al. The diabetes susceptibility gene Clec16a regulates mitophagy. Cell 2014; 157:1577-90.
- 17000 1732. Li Y, Zhao Y, Hu J, Xiao J, Qu L, Wang Z, Ma D, Chen Y. A novel ER-localized transmembrane protein, EMC6, interacts with RAB5A and regulates cell autophagy. Autophagy 2013; 9:150-63.
1733. Poluzzi C, Casulli J, Goyal A, Mercer TJ, Neill T, Iozzo RV. Endorepellin evokes autophagy in endothelial cells. The Journal of biological chemistry 2014; 289:16114-28.
- 17005 1734. Tian E, Wang F, Han J, Zhang H. epg-1 functions in autophagy-regulated processes and may encode a highly divergent Atg13 homolog in *C. elegans*. Autophagy 2009; 5:608-15.
1735. Cullup T, Kho AL, Dionisi-Vici C, Brandmeier B, Smith F, Urry Z, Simpson MA, Yau S, Bertini E, McClelland V, et al. Recessive mutations in EPG5 cause Vici syndrome, a multisystem disorder with defective autophagy. Nature genetics 2013; 45:83-7.
- 17010 1736. Li S, Yang P, Tian E, Zhang H. Arginine methylation modulates autophagic degradation of PGL granules in *C. elegans*. Molecular cell 2013; 52:421-33.
- 17015 1737. Aguado C, Sarkar S, Korolchuk VI, Criado O, Vernia S, Boya P, Sanz P, de Cordoba SR, Knecht E, Rubinsztein DC. Laforin, the most common protein mutated in Lafora disease, regulates autophagy. Human molecular genetics 2010; 19:2867-76.
- 17020 1738. Bockler S, Westermann B. Mitochondrial ER contacts are crucial for mitophagy in yeast. Developmental cell 2014; 28:450-8.
1739. Sinha S, Roy S, Reddy BS, Pal K, Sudhakar G, Iyer S, Dutta S, Wang E, Vohra PK, Roy KR, et al. A lipid-modified estrogen derivative that treats breast cancer independent of estrogen receptor expression through simultaneous induction of autophagy and apoptosis. Molecular cancer research : MCR 2011; 9:364-74.
- 17025 1740. Wang L, Yu C, Lu Y, He P, Guo J, Zhang C, Song Q, Ma D, Shi T, Chen Y. TMEM166, a novel transmembrane protein, regulates cell autophagy and apoptosis. Apoptosis 2007; 12:1489-502.
1741. Yu C, Wang L, Lv B, Lu Y, Zeng L, Chen Y, Ma D, Shi T. TMEM74, a lysosome and autophagosome protein, regulates autophagy. Biochemical and biophysical research communications 2008; 369:622-9.
- 17030 1742. Bodemann BO, Orvedahl A, Cheng T, Ram RR, Ou YH, Formstecher E, Maiti M, Hazelett CC, Wauson EM, Balakireva M, et al. Ra1B and the exocyst mediate the cellular starvation response by direct activation of autophagosome assembly. Cell 2011; 144:253-67.
- 17035 1743. Abrahamsen H, Stenmark H. Protein secretion: unconventional exit by exophagy. Current biology : CB 2010; 20:R415-8.
- 17040 1744. Duran JM, Anjard C, Stefan C, Loomis WF, Malhotra V. Unconventional secretion of Acb1 is mediated by autophagosomes. The Journal of cell biology 2010; 188:527-36.
- 17045 1745. Manjithaya R, Anjard C, Loomis WF, Subramani S. Unconventional secretion of *Pichia pastoris* Acb1 is dependent on GRASP protein, peroxisomal functions, and autophagosome formation. The Journal of cell biology 2010; 188:537-46.
- 17050 1746. Iorio F, Bosotti R, Scacheri E, Belcastro V, Mithbaokar P, Ferriero R, Murino L, Tagliaferri R, Brunetti-Pierri N, Isacchi A, et al. Discovery of drug mode of action and drug repositioning from transcriptional responses. Proceedings of the National Academy of Sciences of the United States of America 2010; 107:14621-6.
1747. Lisa-Santamaria P, Jimenez A, Revuelta JL. The protein factor-arrest 11 (Far11) is essential for the toxicity of human caspase-10 in

- yeast and participates in the regulation of autophagy and the DNA damage signaling. *The Journal of biological chemistry* 2012; 287:29636-47.
1748. McKnight NC, Jefferies HB, Alemu EA, Saunders RE, Howell M, Johansen T, Tooze SA. Genome-wide siRNA screen reveals amino acid starvation-induced autophagy requires SCOC and WAC. *The EMBO journal* 2012; 31:1931-46.
1749. Vaccari I, Carbone A, Previtali SC, Mironova YA, Alberizzi V, Nosedà R, Rivellini C, Bianchi F, Del Carro U, D'Antonio M, et al. Loss of Fig4 in both Schwann cells and motor neurons contributes to CMT4J neuropathy. *Human molecular genetics* 2015; 24:383-96.
1750. Romano S, D'Angelillo A, Pacelli R, Staibano S, De Luna E, Bisogni R, Eskelinen EL, Mascolo M, Cali G, Arra C, et al. Role of FK506-binding protein 51 in the control of apoptosis of irradiated melanoma cells. *Cell death and differentiation* 2010; 17:145-57.
1751. Gassen NC, Hartmann J, Zschocke J, Stepan J, Hafner K, Zellner A, Kirmeyer T, Kollmannsberger L, Wagner KV, Dedic N, et al. Association of FKBP51 with priming of autophagy pathways and mediation of antidepressant treatment response: evidence in cells, mice, and humans. *PLoS medicine* 2014; 11:e1001755.
1752. Nickerson ML, Warren MB, Toro JR, Matrosova V, Glenn G, Turner ML, Duray P, Merino M, Choyke P, Pavlovich CP, et al. Mutations in a novel gene lead to kidney tumors, lung wall defects, and benign tumors of the hair follicle in patients with the Birt-Hogg-Dube syndrome. *Cancer cell* 2002; 2:157-64.
1753. Dunlop EA, Seifan S, Claessens T, Behrends C, Kamps MA, Rozycka E, Kemp AJ, Nookala RK, Blenis J, Coull BJ, et al. FLCN, a novel autophagy component, interacts with GABARAP and is regulated by ULK1 phosphorylation. *Autophagy* 2014; 10:1749-60.
1754. Petit CS, Rocznik-Ferguson A, Ferguson SM. Recruitment of folliculin to lysosomes supports the amino acid-dependent activation of Rag GTPases. *The Journal of cell biology* 2013; 202:1107-22.
1755. Tsun ZY, Bar-Peled L, Chantranupong L, Zoncu R, Wang T, Kim C, Spooner E, Sabatini DM. The folliculin tumor suppressor is a GAP for the RagC/D GTPases that signal amino acid levels to mTORC1. *Molecular cell* 2013; 52:495-505.
1756. Huett A, Ng A, Cao Z, Kuballa P, Komatsu M, Daly MJ, Podolsky DK, Xavier RJ. A novel hybrid yeast-human network analysis reveals an essential role for FNBPI1 in antibacterial autophagy. *Journal of immunology* 2009; 182:4917-30.
1757. Zhao Y, Yang J, Liao W, Liu X, Zhang H, Wang S, Wang D, Feng J, Yu L, Zhu WG. Cytosolic FoxO1 is essential for the induction of autophagy and tumour suppressor activity. *Nature cell biology* 2010; 12:665-75.
1758. Hariharan N, Maejima Y, Nakae J, Paik J, Depinho RA, Sadoshima J. Deacetylation of FoxO by Sirt1 plays an essential role in mediating starvation-induced autophagy in cardiac myocytes. *Circulation Research* 2010; 107:1470-82.
1759. Attaix D, Bechet D. FoxO3 controls dangerous proteolytic liaisons. *Cell metabolism* 2007; 6:425-7.
1760. Liu L, Feng D, Chen G, Chen M, Zheng Q, Song P, Ma Q, Zhu C, Wang R, Qi W, et al. Mitochondrial outer-membrane protein FUNDC1 mediates hypoxia-induced mitophagy in mammalian cells. *Nature cell biology* 2012; 14:177-85.
1761. Ryu HH, Jun MH, Min KJ, Jang DJ, Lee YS, Kim HK, Lee JA. Autophagy regulates amyotrophic lateral sclerosis-linked fused in sarcoma-positive stress granules in neurons. *Neurobiol Aging* 2014; 35:2822-31.
1762. Pankiv S, Alemu EA, Brech A, Bruun JA, Lamark T, Øvervatn A, Bjørkoy G, Johansen T. FYCO1 is a Rab7 effector that binds to LC3 and PI3P to mediate microtubule plus end-directed vesicle transport. *The Journal of cell biology* 2010; 188:253-69.
1763. Lakhani R, Vogel KR, Till A, Liu J, Burnett SF, Gibson KM, Subramani S. Defects in GABA metabolism affect selective autophagy pathways and are alleviated by mTOR inhibition. *EMBO molecular medicine* 2014; 6:551-66.
1764. Ogier-Denis E, Couvineau A, Maoret JJ, Houry JJ, Bauvy C, De Stefanis D, Isidoro C, Laburthe M, Codogno P. A heterotrimeric Gi3-protein controls autophagic sequestration in the human colon cancer cell line HT-29. *The Journal of biological chemistry* 1995; 270:13-6.
1765. Ogier-Denis E, Houry JJ, Bauvy C, Codogno P. Guanine nucleotide exchange on heterotrimeric Gi3 protein controls autophagic sequestration in HT-29 cells. *The Journal of biological chemistry* 1996; 271:28593-600.
1766. Tanida I, Tanida-Miyake E, Ueno T, Kominami E. The human homolog of *Saccharomyces cerevisiae* Apg7p is a Protein-activating enzyme for multiple substrates including human Apg12p, GATE-16, GABARAP, and MAP-LC3. *The Journal of biological chemistry* 2001; 276:1701-6.
1767. Mata IF, Samii A, Schneer SH, Roberts JW, Griffith A, Leis BC, Schellenberg GD, Sidransky E, Bird TD, Leverenz JB, et al. Glucocerebrosidase gene mutations: a risk factor for Lewy body disorders. *Archives of neurology* 2008; 65:379-82.
1768. Mitsui J, Mizuta I, Toyoda A, Ashida R, Takahashi Y, Goto J, Fukuda Y, Date H, Iwata A, Yamamoto M, et al. Mutations for Gaucher disease confer high susceptibility to Parkinson disease. *Archives of neurology* 2009; 66:571-6.
1769. Sidransky E, Nalls MA, Aasly JO, Aharon-Peretz J, Annesi G, Barbosa ER, Bar-Shira A, Berg D, Bras J, Brice A, et al. Multicenter analysis of glucocerebrosidase mutations in Parkinson's disease. *The New England journal of medicine* 2009; 361:1651-61.
1770. Osellame LD, Rahim AA, Hargreaves IP, Gegg ME, Richard-Londt A, Brandner S, Waddington SN, Schapira AH, Duchon MR. Mitochondria and quality control defects in a mouse model of Gaucher disease—links to Parkinson's disease. *Cell metabolism* 2013; 17:941-53.
1771. Webster BR, Scott I, Han K, Li JH, Lu Z, Stevens MV, Malide D, Chen Y, Samsel L, Connelly PS, et al. Restricted mitochondrial protein acetylation initiates mitochondrial autophagy. *Journal of cell science* 2013; 126:4843-9.
1772. Moreau K, Rubinsztein DC. The plasma membrane as a control center for autophagy. *Autophagy* 2012; 8:861-3.
1773. Todd LR, Damin MN, Gomathinayagam R, Horn SR, Means AR, Sankar U. Growth factor erv1-like modulates Drp1 to preserve mitochondrial dynamics and function in mouse embryonic stem cells. *Molecular biology of the cell* 2010; 21:1225-36.
1774. Kalamidas SA, Kotoulas OB. Glycogen autophagy in newborn rat hepatocytes. *Histology and histopathology* 2000; 15:1011-8.
1775. Delbridge LM, Mellor KM, Taylor DJ, Gottlieb RA. Myocardial autophagic energy stress responses—macroautophagy, mitophagy, and glycolipophagy. *Am J Physiol Heart Circ Physiol* 2015; 308:H1194-204.
1776. Mellor KM, Varma U, Stapleton DI, Delbridge LM. Cardiomyocyte glycolipophagy is regulated by insulin and exposure to high extracellular glucose. *Am J Physiol Heart Circ Physiol* 2014; 306:H1240-5.
1777. Li B, Castano AP, Hudson TE, Nowlin BT, Lin S-L, Bonventre JV, Swanson KD, Duffield JS. The melanoma-associated transmembrane glycoprotein Gpnmb controls trafficking of cellular debris for degradation and is essential for tissue repair. *The FASEB journal : official publication of the Federation of American Societies for Experimental Biology* 2010; 24:4767-81.
1778. Buchan JR, Kolaitis RM, Taylor JP, Parker R. Eukaryotic stress granules are cleared by autophagy and Cdc48/VCP function. *Cell* 2013; 153:1461-74.
1779. Lin SY, Li TY, Liu Q, Zhang C, Li X, Chen Y, Zhang SM, Lian G, Liu Q, Ruan K, et al. GSK3-TIP60-ULK1 signaling pathway links growth factor deprivation to autophagy. *Science* 2012; 336:477-81.
1780. Lee JY, Koga H, Kawaguchi Y, Tang W, Wong E, Gao YS, Pandey UB, Kaushik S, Tresse E, Lu J, et al. HDAC6 controls autophagosome maturation essential for ubiquitin-selective quality-control autophagy. *The EMBO journal* 2010; 29:969-80.
1781. Kawaguchi Y, Kovacs JJ, McLaurin A, Vance JM, Ito A, Yao TP. The deacetylase HDAC6 regulates aggresome formation and cell viability in response to misfolded protein stress. *Cell* 2003; 115:727-38.
1782. Bohensky J, Shapiro IM, Leshinsky S, Terkhorst SP, Adams CS, Srinivas V. HIF-1 regulation of chondrocyte apoptosis: induction of the autophagic pathway. *Autophagy* 2007; 3:207-14.

- 17195 1783. Mellor HR, Harris AL. The role of the hypoxia-inducible BH3-only proteins BNIP3 and BNIP3L in cancer. *Cancer Metastasis Rev* 2007; 26:553-66.
- 17200 1784. Mimouna S, Bazin M, Mograbi B, Darfeuille-Michaud A, Brest P, Hofman P, Vouret-Craviari V. HIF1A regulates xenophagic degradation of adherent and invasive *Escherichia coli* (AIEC). *Autophagy* 2014; 10:2333-45.
- 17205 1785. Roberts DJ, Miyamoto S. Hexokinase II integrates energy metabolism and cellular protection: Acting on mitochondria and TORCing to autophagy. *Cell death and differentiation* 2015; 22:248-57.
- 17210 1786. Tang D, Kang R, Cheh CW, Livesey KM, Liang X, Schapiro NE, Benschop R, Sparvero LJ, Amoscato AA, Tracey KJ, et al. HMGB1 release and redox regulates autophagy and apoptosis in cancer cells. *Oncogene* 2010; 29:5299-310.
- 17215 1787. Thorburn J, Horita H, Redzic J, Hansen K, Frankel AE, Thorburn A. Autophagy regulates selective HMGB1 release in tumor cells that are destined to die. *Cell death and differentiation* 2009; 16:175-83.
- 17220 1788. Mao K, Zhao M, Xu T, Klionsky DJ. Two MAPK-signaling pathways are required for mitophagy in *Saccharomyces cerevisiae*. *J Cell Biol* 2011; 193:755-67.
- 17225 1789. Pfaffenwimmer T, Reiter W, Brach T, Nogellova V, Papinski D, Schuschnig M, Abert C, Ammerer G, Martens S, Kraft C. Hrr25 kinase promotes selective autophagy by phosphorylating the cargo receptor Atg19. *EMBO reports* 2014; 15:862-70.
- 17230 1790. Tanaka C, Tan LJ, Mochida K, Kirisako H, Koizumi M, Asai E, Sakoh-Nakatogawa M, Ohsumi Y, Nakatogawa H. Hrr25 triggers selective autophagy-related pathways by phosphorylating receptor proteins. *The Journal of cell biology* 2014; 207:91-105.
- 17235 1791. Leu JI, Pimkina J, Frank A, Murphy ME, George DL. A small molecule inhibitor of inducible heat shock protein 70. *Molecular cell* 2009; 36:15-27.
- 17240 1792. Li J, Ni M, Lee B, Barron E, Hinton DR, Lee AS. The unfolded protein response regulator GRP78/BiP is required for endoplasmic reticulum integrity and stress-induced autophagy in mammalian cells. *Cell death and differentiation* 2008; 15:1460-71.
- 17245 1793. Chiang HL, Terlecky SR, Plant CP, Dice JF. A role for a 70-kilodalton heat shock protein in lysosomal degradation of intracellular proteins. *Science* 1989; 246:382-5.
- 17250 1794. Kaushik S, Massey AC, Cuervo AM. Lysosome membrane lipid microdomains: novel regulators of chaperone-mediated autophagy. *The EMBO journal* 2006; 25:3921-33.
- 17255 1795. Garcia-Mata R, Gao YS, Sztul E. Hassles with taking out the garbage: aggravating aggregates. *Traffic* 2002; 3:388-96.
- 17260 1796. Xu C, Liu J, Hsu LC, Luo Y, Xiang R, Chuang TH. Functional interaction of heat shock protein 90 and Beclin 1 modulates Toll-like receptor-mediated autophagy. *FASEB journal : official publication of the Federation of American Societies for Experimental Biology* 2011; 25:2700-10.
- 17265 1797. Bandhyopadhyay U, Kaushik S, Vartikovskiy L, Cuervo AM. Dynamic organization of the receptor for chaperone-mediated autophagy at the lysosomal membrane. *Molecular and cellular biology* 2008; 28:5747-63.
- 17270 1798. Li B, Hu Q, Wang H, Man N, Ren H, Wen L, Nukina N, Fei E, Wang G. Omi/HtrA2 is a positive regulator of autophagy that facilitates the degradation of mutant proteins involved in neurodegenerative diseases. *Cell death and differentiation* 2010; 17:1773-84.
- 17275 1799. Cilenti L, Ambivero CT, Ward N, Alnemri ES, Germain D, Zervos AS. Inactivation of Omi/HtrA2 protease leads to the deregulation of mitochondrial Mulan E3 ubiquitin ligase and increased mitophagy. *Biochimica et biophysica acta* 2014; 1843:1295-307.
- 17280 1800. Kang S, Fernandes-Alnemri T, Alnemri ES. A novel role for the mitochondrial HTRA2/OMI protease in aging. *Autophagy* 2013; 9:420-1.
- 17285 1801. Kang S, Louboutin JP, Datta P, Landel CP, Martinez D, Zervos AS, Strayer DS, Fernandes-Alnemri T, Alnemri ES. Loss of HtrA2/Omi activity in non-neuronal tissues of adult mice causes premature aging. *Cell death and differentiation* 2013; 20:259-69.
- 17290 1802. Coll NS, Smidler A, Puigvert M, Popa C, Valls M, Dangel JL. The plant metacaspase AtMC1 in pathogen-triggered programmed cell death and aging: functional linkage with autophagy. *Cell death and differentiation* 2014; 21:1399-408.
- 17295 1803. Kim J, Cheon H, Jeong YT, Quan W, Kim KH, Cho JM, Lim YM, Oh SH, Jin SM, Kim JH, et al. Amyloidogenic peptide oligomer accumulation in autophagy-deficient beta cells induces diabetes. *The Journal of clinical investigation* 2014; 124:3311-24.
- 17300 1804. Rivera JF, Costes S, Gurlo T, Glabe CG, Butler PC. Autophagy defends pancreatic beta cells from human islet amyloid polypeptide-induced toxicity. *The Journal of clinical investigation* 2014; 124:3489-500.
- 17305 1805. Shigihara N, Fukunaka A, Hara A, Komiya K, Honda A, Uchida T, Abe H, Toyofuku Y, Tamaki M, Ogiwara T, et al. Human IAPP-induced pancreatic beta cell toxicity and its regulation by autophagy. *The Journal of clinical investigation* 2014; 124:3634-44.
- 17310 1806. Lotze MT, Buchser WJ, Liang X. Blocking the interleukin 2 (IL2)-induced systemic autophagic syndrome promotes profound antitumor effects and limits toxicity. *Autophagy* 2012; 8:1264-6.
- 17315 1807. Dunker AK, Lawson JD, Brown CJ, Williams RM, Romero P, Oh JS, Oldfield CJ, Campen AM, Ratliff CM, Hipps KW, et al. Intrinsically disordered protein. *J Mol Graph Model* 2001; 19:26-59.
- 17320 1808. Tompa P. Intrinsically unstructured proteins. *Trends Biochem Sci* 2002; 27:527-33.
- 17325 1809. Uversky VN, Gillespie JR, Fink AL. Why are "natively unfolded" proteins unstructured under physiologic conditions? *Proteins* 2000; 41:415-27.
- 17330 1810. Wright PE, Dyson HJ. Intrinsically unstructured proteins: re-assessing the protein structure-function paradigm. *Journal of molecular biology* 1999; 293:321-31.
- 17335 1811. Peng Z, Yan J, Fan X, Mizianty MJ, Xue B, Wang K, Hu G, Uversky VN, Kurgan L. Exceptionally abundant exceptions: comprehensive characterization of intrinsic disorder in all domains of life. *Cellular and molecular life sciences : CMLS* 2015; 72:137-51.
- 17340 1812. De Guzman RN, Wojciak JM, Martinez-Yamout MA, Dyson HJ, Wright PE. CBP/p300 TAZ1 domain forms a structured scaffold for ligand binding. *Biochemistry* 2005; 44:490-7.
- 17345 1813. Dunker AK, Brown CJ, Lawson JD, Iakoucheva LM, Obradovic Z. Intrinsic disorder and protein function. *Biochemistry* 2002; 41:6573-82.
- 17350 1814. Dunker AK, Silman I, Uversky VN, Sussman JL. Function and structure of inherently disordered proteins. *Curr Opin Struct Biol* 2008; 18:756-64.
- 17355 1815. Tompa P. The interplay between structure and function in intrinsically unstructured proteins. *FEBS letters* 2005; 579:3346-54.
- 17360 1816. Peng Z, Xue B, Kurgan L, Uversky VN. Resilience of death: intrinsic disorder in proteins involved in the programmed cell death. *Cell death and differentiation* 2013; 20:1257-67.
- 17365 1817. Popelka H, Uversky VN, Klionsky DJ. Identification of Atg3 as an intrinsically disordered polypeptide yields insights into the molecular dynamics of autophagy-related proteins in yeast. *Autophagy* 2014; 10:1093-104.
- 17370 1818. van der Lee R, Buljan M, Lang B, Weatheritt RJ, Daughdrill GW, Dunker AK, Fuxreiter M, Gough J, Gsponer J, Jones DT, et al. Classification of intrinsically disordered regions and proteins. *Chem Rev* 2014; 114:6589-631.
- 17375 1819. Uversky VN. Intrinsic disorder-based protein interactions and their modulators. *Curr Pharm Des* 2013; 19:4191-213.
- 17380 1820. Pejaver V, Hsu WL, Xin F, Dunker AK, Uversky VN, Radivojac P. The structural and functional signatures of proteins that undergo multiple events of post-translational modification. *Protein Sci* 2014; 23:1077-93.
- 17385 1821. Chiang HS, Maric M. Lysosomal thiol reductase negatively regulates autophagy by altering glutathione synthesis and oxidation. *Free radical biology & medicine* 2011; 51:688-99.
- 17390 1822. Criollo A, Senovilla L, Authier H, Maiuri MC, Morselli E, Vitale I, Kepp O, Tadmimir E, Galluzzi L, Shen S, et al. The IKK complex contributes to the induction of autophagy. *The EMBO journal* 2010; 29:619-31.
- 17395 1823. Wu X, Tu BP. Selective regulation of autophagy by the Iml1-Npr2-Npr3 complex in the absence of nitrogen starvation. *Molecular biology of the cell* 2011; 22:4124-33.

- 17335 1824. Blanchet FP, Moris A, Nikolic DS, Lehmann M, Cardinaud S, Stalder R, Garcia E, Dinkins C, Leuba F, Wu L, et al. Human immunodeficiency virus-1 inhibition of immunoamphisomes in dendritic cells impairs early innate and adaptive immune responses. *Immunity* 2010; 32:654-69.
- 17340 1825. Deretic V. Autophagy in innate and adaptive immunity. *Trends Immunol* 2005; 26:523-8.
1826. Dortet L, Mostowy S, Samba-Louaka A, Gouin E, Nahori MA, Wiemer EA, Dussurget O, Cossart P. Recruitment of the major vault protein by InlK: a *Listeria monocytogenes* strategy to avoid autophagy. *PLoS pathogens* 2011; 7:e1002168.
- 17345 1827. Singh SB, Davis AS, Taylor GA, Deretic V. Human IRGM induces autophagy to eliminate intracellular mycobacteria. *Science* 2006; 313:1438-41.
1828. Bugnicourt A, Mari M, Reggiori F, Haguenaer-Tsapis R, Galan JM. Irs4p and Tax4p: two redundant EH domain proteins involved in autophagy. *Traffic* 2008; 9:755-69.
- 17350 1829. Namkoong S, Lee KI, Lee JI, Park R, Lee EJ, Jang IS, Park J. The integral membrane protein ITM2A, a transcriptional target of PKA-CREB, regulates autophagic flux via interaction with the vacuolar ATPase. *Autophagy* 2015; 11:756-68.
- 17355 1830. Yogev O, Goldberg R, Anzi S, Yogev O, Shaulian E. Jun proteins are starvation-regulated inhibitors of autophagy. *Cancer research* 2010; 70:2318-27.
1831. Taylor R, Jr., Chen PH, Chou CC, Patel J, Jin SV. KCS1 deletion in *Saccharomyces cerevisiae* leads to a defect in translocation of autophagic proteins and reduces autophagosome formation. *Autophagy* 2012; 8:1300-11.
- 17360 1832. Lee DF, Kuo HP, Liu M, Chou CK, Xia W, Du Y, Shen J, Chen CT, Huo L, Hsu MC, et al. KEAP1 E3 ligase-mediated downregulation of NF-kappaB signaling by targeting IKKbeta. *Molecular cell* 2009; 36:131-40.
- 17365 1833. Stepkowski TM, Kruszewski MK. Molecular cross-talk between the NRF2/KEAP1 signaling pathway, autophagy, and apoptosis. *Free radical biology & medicine* 2011; 50:1186-95.
- 17370 1834. Puustinen P, Rytter A, Mortensen M, Kohonen P, Moreira JM, Jaattela M. CIP2A oncoprotein controls cell growth and autophagy through mTORC1 activation. *The Journal of cell biology* 2014; 204:713-27.
1835. Feng MM, Baryla J, Liu H, Laurie GW, McKown RL, Ashki N, Bhayana D, Hutnik CM. Cytoprotective effect of lacritin on human corneal epithelial cells exposed to benzalkonium chloride in vitro. *Curr Eye Res* 2014; 39:604-10.
- 17375 1836. Ma P, Beck SL, Raab RW, McKown RL, Coffman GL, Utani A, Chirico WJ, Rapraeger AC, Laurie GW. Heparanase deglycanation of syndecan-1 is required for binding of the epithelial-restricted prosecretory mitogen lacritin. *The Journal of cell biology* 2006; 174:1097-106.
- 17380 1837. Wang N, Zimmerman K, Raab RW, McKown RL, Hutnik CM, Talla V, Tyler MFT, Lee JK, Laurie GW. Lacritin rescues stressed epithelia via rapid forkhead box O3 (FOXO3)-associated autophagy that restores metabolism. *The Journal of biological chemistry* 2013; 288:18146-61.
1838. Eskelinen E-L, Illert A, Tanaka Y, Schwarzmann G, Blanz J, Von Figura K, Saftig P. Role of LAMP-2 in lysosome biogenesis and autophagy. *Mol Biol Cell* 2002; 13:3355-68.
- 17390 1839. Eskelinen E-L, Schmidt C, Neu S, Willenborg M, Fuertes G, Salvador N, Tanaka Y, Lullmann-Rauch R, Hartmann D, Heeren J, et al. Disturbed cholesterol traffic but normal proteolytic function in LAMP-1/LAMP-2 double-deficient fibroblasts. *Mol Biol Cell* 2004; 15:3132-45.
- 17395 1840. Tanaka Y, Guhde G, Suter A, Eskelinen E-L, Hartmann D, Lullmann-Rauch R, Janssen P, Blanz J, von Figura K, Saftig P. Accumulation of autophagic vacuoles and cardiomyopathy in Lamp-2-deficient mice. *Nature* 2000; 406:902-6.
- 17400 1841. Nishino I, Fu J, Tanji K, Yamada T, Shimojo S, Koori T, Mora M, Riggs JE, Oh SJ, Koga Y, et al. Primary LAMP-2 deficiency causes X-linked vacuolar cardiomyopathy and myopathy (Danon disease). *Nature* 2000; 406:906-10.
1842. Bertolo C, Roa S, Sagardoy A, Mena-Varas M, Robles EF, Martinez-Ferrandis JI, Sagaert X, Tousseyn T, Orta A, Lossos IS, et al. LITAF, a BCL6 target gene, regulates autophagy in mature B-cell lymphomas. *Br J Haematol* 2013; 162:621-30. 17405
1843. Boya P. Lysosomal function and dysfunction: mechanism and disease. *Antioxidants & redox signaling* 2012; 17:766-74.
1844. Gabande-Rodriguez E, Boya P, Labrador V, Dotti CG, Ledesma MD. High sphingomyelin levels induce lysosomal damage and autophagy dysfunction in Niemann Pick disease type A. *Cell death and differentiation* 2014; 21:864-75. 17410
1845. Rodriguez-Muela N, Hernandez-Pinto AM, Serrano-Puebla A, Garcia-Ledo L, Latorre SH, de la Rosa EJ, Boya P. Lysosomal membrane permeabilization and autophagy blockade contribute to photoreceptor cell death in a mouse model of retinitis pigmentosa. *Cell death and differentiation* 2014.
1846. Farmer LM, Rinaldi MA, Young PG, Danan CH, Burkhart SE, Bartel B. Disrupting autophagy restores peroxisome function to an Arabidopsis lon2 mutant and reveals a role for the LON2 protease in peroxisomal matrix protein degradation. *The Plant cell* 2013; 25:4085-100.
1847. Carew JS, Espitia CM, Esquivel JA, II, Mahalingam D, Kelly KR, Reddy G, Giles FJ, Nawrocki ST. Lucanthone is a novel inhibitor of autophagy that induces cathepsin D-mediated apoptosis. *The Journal of biological chemistry* 2011; 286:6602-13. 17425
1848. Zou J, Yue F, Jiang X, Li W, Yi J, Liu L. Mitochondrion-associated protein LRPPRC suppresses the initiation of basal levels of autophagy via enhancing Bcl-2 stability. *The Biochemical journal* 2013; 454:447-57. 17430
1849. Zou J, Yue F, Li W, Song K, Jiang X, Yi J, Liu L. Autophagy inhibitor LRPPRC suppresses mitophagy through interaction with mitophagy initiator Parkin. *PLoS one* 2014; 9:e94903.
1850. Alegre-Abarrategui J, Christian H, Lufino MM, Mutihac R, Venda LL, Ansoorge O, Wade-Martins R. LRRK2 regulates autophagic activity and localizes to specific membrane microdomains in a novel human genomic reporter cellular model. *Human molecular genetics* 2009; 18:4022-34. 17435
1851. Ng ACY, Eisenberg JM, Heath RJW, Huett A, Robinson CM, Nau GJ, Xavier RJ. Human leucine-rich repeat proteins: a genome-wide bioinformatic categorization and functional analysis in innate immunity. *Proceedings of the National Academy of Sciences of the United States of America* 2011; 108:4631-8. 17440
1852. Blommaert EF, Krause U, Schellens JP, Vreeling-Sindelarova H, Meijer AJ. The phosphatidylinositol 3-kinase inhibitors wortmannin and LY294002 inhibit autophagy in isolated rat hepatocytes. *European journal of biochemistry / FEBS* 1997; 243:240-6. 17445
1853. McAfee Q, Zhang Z, Samanta A, Levi SM, Ma XH, Piao S, Lynch JP, Uehara T, Sepulveda AR, Davis LE, et al. Autophagy inhibitor Lys05 has single-agent antitumor activity and reproduces the phenotype of a genetic autophagy deficiency. *Proceedings of the National Academy of Sciences of the United States of America* 2012; 109:8253-8. 17450
1854. Amaravadi RK, Winkler JD. Lys05: a new lysosomal autophagy inhibitor. *Autophagy* 2012; 8:1383-4. 17455
1855. Pineda CT, Ramanathan S, Fon Tacer K, Weon JL, Potts MB, Ou YH, White MA, Potts PR. Degradation of AMPK by a Cancer-Specific Ubiquitin Ligase. *Cell* 2015; 160:715-28.
1856. Mann SS, Hammarback JA. Molecular characterization of light chain 3. A microtubule binding subunit of MAP1A and MAP1B. *The Journal of biological chemistry* 1994; 269:11492-7. 17460
1857. Xie R, Nguyen S, McKeehan K, Wang F, McKeehan WL, Liu L. Microtubule-associated protein 1S (MAP1S) bridges autophagic components with microtubules and mitochondria to affect autophagosomal biogenesis and degradation. *The Journal of biological chemistry* 2011; 286:10367-77. 17465
1858. Herrero-Martin G, Hoyer-Hansen M, Garcia-Garcia C, Fumarola C, Farkas T, Lopez-Rivas A, Jaattela M. TAK1 activates AMPK-dependent cytoprotective autophagy in TRAIL-treated epithelial cells. *The EMBO journal* 2009; 28:677-85. 17470

1859. Ogier-Denis E, Pattingre S, El Benna J, Codogno P. Erk1/2-dependent phosphorylation of Galpha-interacting protein stimulates its GTPase accelerating activity and autophagy in human colon cancer cells. *The Journal of biological chemistry* 2000; 275:39090-5. 17475
1860. Fu MM, Nirschl JJ, Holzbaur EL. LC3 binding to the scaffolding protein JIP1 regulates processive dynein-driven transport of autophagosomes. *Developmental cell* 2014; 29:577-90. 17480
1861. Raciti M, Lotti LV, Valia S, Pulcinelli FM, Di Renzo L. JNK2 is activated during ER stress and promotes cell survival. *Cell death & disease* 2012; 3:e429. 17485
1862. Keil E, Hocker R, Schuster M, Essmann F, Ueffing N, Hoffman B, Liebermann DA, Pfeffer K, Schulze-Osthoff K, Schmitz I. Phosphorylation of Atg5 by the Gadd45beta-MEKK4-p38 pathway inhibits autophagy. *Cell death and differentiation* 2013; 20:321-32. 17490
1863. Menon MB, Dhamija S, Kotlyarov A, Gaestel M. The problem of pyridinyl imidazole class inhibitors of MAPK14/p38alpha and MAPK11/p38beta in autophagy research. *Autophagy* 2015; 11:1425-7. 17495
1864. Menon MB, Kotlyarov A, Gaestel M. SB202190-induced cell type-specific vacuole formation and defective autophagy do not depend on p38 MAP kinase inhibition. *PloS one* 2011; 6:e23054. 17500
1865. Colechia D, Strambi A, Sanzone S, Iavarone C, Rossi M, Dall'Armi C, Piccioni F, Verrotti Di Pianella A, Chiariello M. MAPK15/ERK8 stimulates autophagy by interacting with LC3 and GABARAP proteins. *Autophagy* 2012; 8:1724-40. 17505
1866. Wang Z, Zhang J, Wang Y, Xing R, Yi C, Zhu H, Chen X, Guo J, Guo W, Li W, et al. Matrione, a novel autophagy inhibitor, blocks trafficking and the proteolytic activation of lysosomal proteases. *Carcinogenesis* 2013; 34:128-38. 17510
1867. Liang Q, Seo GJ, Choi YJ, Kwak MJ, Ge J, Rodgers MA, Shi M, Leslie BJ, Hopfner KP, Ha T, et al. Crosstalk between the cGAS DNA Sensor and Beclin-1 Autophagy Protein Shapes Innate Antimicrobial Immune Responses. *Cell host & microbe* 2014; 15:228-38. 17515
1868. Lorente M, Torres S, Salazar M, Carracedo A, Hernandez-Tiedra S, Rodriguez-Fornes F, Garcia-Taboada E, Melendez B, Mollejo M, Campos-Martin Y, et al. Stimulation of ALK by the growth factor midkine renders glioma cells resistant to autophagy-mediated cell death. *Autophagy* 2011; 7:1071-3. 17520
1869. Lorente M, Torres S, Salazar M, Carracedo A, Hernandez-Tiedra S, Rodriguez-Fornes F, Garcia-Taboada E, Melendez B, Mollejo M, Campos-Martin Y, et al. Stimulation of the midkine/ALK axis renders glioma cells resistant to cannabinoid antitumoral action. *Cell death and differentiation* 2011; 18:959-73. 17525
1870. Kimura T, et al. TRIM-mediated precision autophagy targets cytoplasmic regulators of innate immunity. *The Journal of cell biology* 2015; in press. 17530
1871. Bagniewska-Zadworna A, Byczyn J, Eissenstat DM, Oleksyn J, Zadworna M. Avoiding transport bottlenecks in an expanding root system: xylem vessel development in fibrous and pioneer roots under field conditions. *American journal of botany* 2012; 99:1417-26. 17535
1872. van Doorn WG, Woltering EJ. Many ways to exit? Cell death categories in plants. *Trends in plant science* 2005; 10:117-22. 17540
1873. Eastwood MD, Cheung SW, Lee KY, Moffat J, Meneghini MD. Developmentally programmed nuclear destruction during yeast gametogenesis. *Developmental cell* 2012; 23:35-44.
1874. Wang P, Lazarus BD, Forsythe ME, Love DC, Krause MW, Hanover JA. O-GlcNAc cycling mutants modulate proteotoxicity in *Caenorhabditis elegans* models of human neurodegenerative diseases. *Proceedings of the National Academy of Sciences of the United States of America* 2012; 109:17669-74.
1875. Oku M, Warnecke D, Noda T, Muller F, Heinz E, Mukaiyama H, Kato N, Sakai Y. Peroxisome degradation requires catalytically active sterol glucosyltransferase with a GRAM domain. *The EMBO journal* 2003; 22:3231-41.
1876. Ding WX, Guo F, Ni HM, Bockus A, Manley S, Stolz DB, Eskelinen EL, Jaeschke H, Yin XM. Parkin and mitofusins reciprocally regulate mitophagy and mitochondrial spheroid formation. *The Journal of biological chemistry* 2012; 287:42379-88. 17545
1877. Ding WX, Li M, Biazik JM, Morgan DG, Guo F, Ni HM, Goheen M, Eskelinen EL, Yin XM. Electron microscopic analysis of a spherical mitochondrial structure. *The Journal of biological chemistry* 2012; 287:42373-8. 17550
1878. Seca H, Lima RT, Lopes-Rodrigues V, Guimaraes JE, Almeida GM, Vasconcelos MH. Targeting miR-21 induces autophagy and chemosensitivity of leukemia cells. *Curr Drug Targets* 2013; 14:1135-43. 17555
1879. Pennati M, Lopercolo A, Profumo V, De Cesare M, Sbarra S, Valdagni R, Zaffaroni N, Gandellini P, Folini M. miR-205 impairs the autophagic flux and enhances cisplatin cytotoxicity in castration-resistant prostate cancer cells. *Biochemical pharmacology* 2014; 87:579-97. 17560
1880. Martina JA, Diab HI, Lishu L, Jeong AL, Patange S, Raben N, Puer-tollano R. The nutrient-responsive transcription factor TFE3 promotes autophagy, lysosomal biogenesis, and clearance of cellular debris. *Science signaling* 2014; 7:ra9. 17565
1881. Lemasters JJ. Selective mitochondrial autophagy, or mitophagy, as a targeted defense against oxidative stress, mitochondrial dysfunction, and aging. *Rejuvenation Res* 2005; 8:3-5. 17570
1882. Choi YJ, Hwang KC, Park JY, Park KK, Kim JH, Park SB, Hwang S, Park H, Park C, Kim JH. Identification and characterization of a novel mouse and human MOPT gene containing MORN-motif protein in testis. *Theriogenology* 2010; 73:273-81. 17575
1883. Frost LS, Lopes VS, Bragin A, Reyes-Reveles J, Brancato J, Cohen A, Mitchell CH, Williams DS, Boesze-Battaglia K. The Contribution of Melanoregulin to Microtubule-Associated Protein 1 Light Chain 3 (LC3) Associated Phagocytosis in Retinal Pigment Epithelium. *Mol Neurobiol* 2014. 17580
1884. Frost LS, Mitchell CH, Boesze-Battaglia K. Autophagy in the eye: implications for ocular cell health. *Experimental eye research* 2014; 124:56-66. 17585
1885. Bhutia SK, Kegelman TP, Das SK, Azab B, Su ZZ, Lee SG, Sarkar D, Fisher PB. Astrocyte elevated gene-1 induces protective autophagy. *Proceedings of the National Academy of Sciences of the United States of America* 2010; 107:22243-8. 17590
1886. Wu Y, Cheng S, Zhao H, Zou W, Yoshina S, Mitani S, Zhang H, Wang X. PI3P phosphatase activity is required for autophagosome maturation and autolysosome formation. *EMBO reports* 2014; 15:973-81. 17595
1887. Al-Qusairi L, Prokic I, Amoasii L, Kretz C, Messaddeq N, Mandel JL, Laporte J. Lack of myotubularin (MTM1) leads to muscle hypotrophy through unbalanced regulation of the autophagy and ubiquitin-proteasome pathways. *FASEB journal : official publication of the Federation of American Societies for Experimental Biology* 2013; 27:3384-94. 17600
1888. Taguchi-Atarashi N, Hamasaki M, Matsunaga K, Omori H, Ktistakis NT, Yoshimori T, Noda T. Modulation of local PtdIns3P levels by the PI phosphatase MTMR3 regulates constitutive autophagy. *Traffic* 2010; 11:468-78. 17605
1889. Vergne I, Roberts E, Elmaoued RA, Tosch V, Delgado MA, Proikas-Cezanne T, Laporte J, Deretic V. Control of autophagy initiation by phosphoinositide 3-phosphatase Jumpy. *The EMBO journal* 2009; 28:2244-58. 17610
1890. Zou J, Zhang C, Marjanovic J, Kisseleva MV, Majerus PW, Wilson MP. Myotubularin-related protein (MTMR) 9 determines the enzymatic activity, substrate specificity, and role in autophagy of MTMR8. *Proceedings of the National Academy of Sciences of the United States of America* 2012; 109:9539-44. 17615
1891. Hnia K, Kretz C, Amoasii L, Bohm J, Liu X, Messaddeq N, Qu CK, Laporte J. Primary T-tubule and autophagy defects in the phosphoinositide phosphatase Jumpy/MTMR14 knockout mice muscle. *Advances in biological regulation* 2012; 52:98-107. 17620
1892. Rusten TE, Vaccari T, Lindmo K, Rodahl LM, Nezis IP, Sem-Jacobsen C, Wendler F, Vincent JP, Brech A, Bilder D, et al. ESCRTs and Fab1 regulate distinct steps of autophagy. *Current biology : CB* 2007; 17:1817-25. 17625
1893. Brandstaetter H, Kishi-Itakura C, Tumbarello DA, Manstein DJ, Buss F. Loss of functional MYO1C/myosin 1c, a motor protein involved in lipid raft trafficking, disrupts autophagosome-lysosome fusion. *Autophagy* 2014; 10:2310-23. 17630

1894. Tumbarello DA, Waxse BJ, Arden SD, Bright NA, Kendrick-Jones J, Buss F. Autophagy receptors link myosin VI to autophagosomes to mediate Tom1-dependent autophagosome maturation and fusion with the lysosome. *Nature cell biology* 2012; 14:1024-35. 17615
1895. Kuo HP, Lee DF, Chen CT, Liu M, Chou CK, Lee HJ, Du Y, Xie X, Wei Y, Xia W, et al. ARD1 stabilization of TSC2 suppresses tumorigenesis through the mTOR signaling pathway. *Science signaling* 2010; 3:ra9. 17620
1896. Zhang Y, Cheng Y, Ren X, Zhang L, Yap KL, Wu H, Patel R, Liu D, Qin ZH, Shih IM, et al. NAC1 modulates sensitivity of ovarian cancer cells to cisplatin by altering the HMGBl-mediated autophagic response. *Oncogene* 2012; 31:1055-64. 17625
1897. Wang P, Guan YF, Du H, Zhai QW, Su DF, Miao CY. Induction of autophagy contributes to the neuroprotection of nicotinamide phosphoribosyltransferase in cerebral ischemia. *Autophagy* 2012; 8:77-87. 17630
1898. Naydenov NG, Harris G, Morales V, Ivanov AI. Loss of a membrane trafficking protein alphaSNAP induces non-canonical autophagy in human epithelia. *Cell cycle* 2012; 11:4613-25. 17635
1899. Hitomi J, Christofferson DE, Ng A, Yao J, Degterev A, Xavier RJ, Yuan J. Identification of a molecular signaling network that regulates a cellular necrotic cell death pathway. *Cell* 2008; 135:1311-23. 17640
1900. Bonapace L, Bornhauser BC, Schmitz M, Cario G, Ziegler U, Niggli FK, Schafer BW, Schrappe M, Stanulla M, Bourquin JP. Induction of autophagy-dependent necroptosis is required for childhood acute lymphoblastic leukemia cells to overcome glucocorticoid resistance. *The Journal of clinical investigation* 2010; 120:1310-23. 17645
1901. Djavaheri-Mergny M, Amelotti M, Mathieu J, Besancon F, Bauvy C, Codogno P. Regulation of autophagy by NF{kappa}B transcription factor and reactive oxygen species. *Autophagy* 2007; 3:390-2. 17650
1902. Criado O, Aguado C, Gayarre J, Duran-Trio L, Garcia-Cabrero AM, Vernia S, San Millan B, Heredia M, Roma-Mateo C, Mouron S, et al. Lafora bodies and neurological defects in malin-deficient mice correlate with impaired autophagy. *Human molecular genetics* 2012; 21:1521-33. 17655
1903. Cervia D, Perrotta C, Moscheni C, De Palma C, Clementi E. Nitric oxide and sphingolipids control apoptosis and autophagy with a significant impact on Alzheimer's disease. *Journal of biological regulators and homeostatic agents* 2013; 27:11-22. 17660
1904. Rabkin SW. Nitric oxide-induced cell death in the heart: the role of autophagy. *Autophagy* 2007; 3:347-9. 17665
1905. Zang L, He H, Ye Y, Liu W, Fan S, Tashiro S, Onodera S, Ikejima T. Nitric oxide augments oridonin-induced efferocytosis by human histiocytic lymphoma U937 cells via autophagy and the NF-kappaB-COX-2-IL-1beta pathway. *Free radical research* 2012; 46:1207-19. 17670
1906. Travassos LH, Carneiro LA, Ramjeet M, Hussey S, Kim YG, Magalhaes JG, Yuan L, Soares F, Chea E, Le Bourhis L, et al. Nod1 and Nod2 direct autophagy by recruiting ATG16L1 to the plasma membrane at the site of bacterial entry. *Nature immunology* 2010; 11:55-62. 17675
1907. Avelaira CA, Botelho M, Carmo-Silva S, Pascoal JF, Ferreira-Markes M, Nobrega C, Cortes L, Valero J, Sousa-Ferreira L, Alvaro AR, et al. Neuropeptide Y stimulates autophagy in hypothalamic neurons. *Proceedings of the National Academy of Sciences of the United States of America* 2015; 112:E1642-51. 17680
1908. Cao Y, Wang Y, Abi Saab WF, Yang F, Pessin JE, Backer JM. NRBF2 regulates macroautophagy as a component of Vps34 Complex I. *The Biochemical journal* 2014; 461:315-22. 17685
1909. Lu J, He L, Behrends C, Araki M, Araki K, Jun Wang Q, Catanzaro JM, Friedman SL, Zong WX, Fiel MI, et al. NRBF2 regulates autophagy and prevents liver injury by modulating Atg14L-linked phosphatidylinositol-3 kinase III activity. *Nature communications* 2014; 5:3920. 17690
1910. Judith D, Mostow S, Bourai M, Gangneux N, Lelek M, Lucas-Hourani M, Cayet N, Jacob Y, Prevost MC, Pierre P, et al. Species-specific impact of the autophagy machinery on Chikungunya virus infection. *EMBO reports* 2013; 14:534-44. 17695
1911. Kong DK, Georgescu SP, Cano C, Aronovitz MJ, Iovanna JL, Patten RD, Kyriakis JM, Goruppi S. Deficiency of the transcriptional regulator p8 results in increased autophagy and apoptosis, and causes impaired heart function. *Molecular biology of the cell* 2010; 21:1335-49. 17700
1912. Chang KY, Tsai SY, Wu CM, Yen CJ, Chuang BF, Chang JY. Novel phosphoinositide 3-kinase/mTOR dual inhibitor, NVP-BGT226, displays potent growth-inhibitory activity against human head and neck cancer cells in vitro and in vivo. *Clinical cancer research : an official journal of the American Association for Cancer Research* 2011; 17:7116-26. 17705
1913. Liu XM, Sun LL, Hu W, Ding YH, Dong MQ, Du LL. ESCRTs Cooperate with a Selective Autophagy Receptor to Mediate Vacuolar Targeting of Soluble Cargos. *Molecular cell* 2015; 59:1035-42. 17710
1914. Gundara JS, Zhao J, Robinson BG, Sidhu SB. Oncophagy: harnessing regulation of autophagy in cancer therapy. *Endocr Relat Cancer* 2012; 19:R281-95. 17715
1915. Mijaljica D. Autophagy in 2020 and beyond: eating our way into a healthy future. *Autophagy* 2010; 6:194-6. 17720
1916. Zhang CF, Gruber F, Ni C, Mildner M, Koenig U, Karner S, Barresi C, Rossiter H, Narzt MS, Nagelreiter IM, et al. Suppression of autophagy dysregulates the antioxidant response and causes premature senescence of melanocytes. *J Invest Dermatol* 2015; 135:1348-57. 17725
1917. Zhao Y, Zhang CF, Rossiter H, Eckhart L, Konig U, Karner S, Mildner M, Bochkov VN, Tschachler E, Gruber F. Autophagy is induced by UVA and promotes removal of oxidized phospholipids and protein aggregates in epidermal keratinocytes. *J Invest Dermatol* 2013; 133:1629-37. 17730
1918. Bertolin G, Ferrando-Miguel R, Jacoupy M, Traver S, Grenier K, Greene AW, Dauphin A, Waharte F, Bayot A, Salamero J, et al. Mitochondrial processing peptidase regulates PINK1 processing, import and Parkin recruitment. *Autophagy* 2013; 9:1801-17. 17735
1919. Greene AW, Grenier K, Aguilera MA, Muise S, Farazifard R, Haque ME, McBride HM, Park DS, Fon EA. Mitochondrial processing peptidase regulates PINK1 processing, import and Parkin recruitment. *EMBO reports* 2012; 13:378-85. 17740
1920. Jin SM, Youle RJ. The accumulation of misfolded proteins in the mitochondrial matrix is sensed by PINK1 to induce PARK2/Parkin-mediated mitophagy of polarized mitochondria. *Autophagy* 2013; 9:1750-7. 17745
1921. Meissner C, Lorenz H, Hehn B, Lemberg MK. Intramembrane protease PARL defines a negative regulator of PINK1- and PARK2/Parkin-dependent mitophagy. *Autophagy* 2015:0. 17750
1922. Shiba-Fukushima K, Imai Y, Yoshida S, Ishihama Y, Kanao T, Sato S, Hattori N. PINK1-mediated phosphorylation of the Parkin ubiquitin-like domain primes mitochondrial translocation of Parkin and regulates mitophagy. *Scientific reports* 2012; 2:1002. 17755
1923. Durcan TM, Tang MY, Perusse JR, Dashti EA, Aguilera MA, McLelland GL, Gros P, Shaler TA, Faubert D, Coulombe B, et al. USP8 regulates mitophagy by removing K6-linked ubiquitin conjugates from parkin. *The EMBO journal* 2014. 17760
1924. Ren H, Fu K, Mu C, Li B, Wang D, Wang G. DJ-1, a cancer and Parkinson's disease associated protein, regulates autophagy through JNK pathway in cancer cells. *Cancer letters* 2010; 297:101-8. 17765
1925. Jin SM, Lazarou M, Wang C, Kane LA, Narendra DP, Youle RJ. Mitochondrial membrane potential regulates PINK1 import and proteolytic destabilization by PARL. *The Journal of cell biology* 2010; 191:933-42. 17770
1926. Meissner C, Lorenz H, Weihofen A, Selkoe DJ, Lemberg MK. The mitochondrial intramembrane protease PARL cleaves human Pink1 to regulate Pink1 trafficking. *Journal of neurochemistry* 2011; 117:856-67. 17775
1927. Shi G, Lee JR, Grimes DA, Racacho L, Ye D, Yang H, Ross OA, Farner M, McQuibban GA, Bulman DE. Functional alteration of PARL contributes to mitochondrial dysregulation in Parkinson's disease. *Human molecular genetics* 2011; 20:1966-74. 17780
1928. Munoz-Gamez JA, Rodriguez-Vargas JM, Quiles-Perez R, Aguilar-Quesada R, Martin-Oliva D, de Murcia G, Menissier de Murcia J, Almendros A, Ruiz de Almodovar M, Oliver FJ. PARP-1 is involved in autophagy induced by DNA damage. *Autophagy* 2009; 5:61-74. 17785

1929. Huang Q, Shen HM. To die or to live: the dual role of poly(ADP-ribose) polymerase-1 in autophagy and necrosis under oxidative stress and DNA damage. *Autophagy* 2009; 5:273-6.
- 17755 1930. Thayyullathil F, Rahman A, Pallichankandy S, Patel M, Galadari S. ROS-dependent prostate apoptosis response-4 (Par-4) up-regulation and ceramide generation are the prime signaling events associated with curcumin-induced autophagic cell death in human malignant glioma. *FEBS Open Bio* 2014; 4:763-76.
- 17760 1931. Wang LJ, Chen PR, Hsu LP, Hsu WL, Liu DW, Chang CH, Hsu YC, Lee JW. Concomitant induction of apoptosis and autophagy by prostate apoptosis response-4 in hypopharyngeal carcinoma cells. *The American journal of pathology* 2014; 184:418-30.
- 17765 1932. Silvente-Poirot S, Poirot M. Cholesterol metabolism and cancer: the good, the bad and the ugly. *Current opinion in pharmacology* 2012; 12:673-6.
1933. Bock BC, Tagscherer KE, Fassl A, Kramer A, Oehme I, Zentgraf HW, Keith M, Roth W. The PEA-15 protein regulates autophagy via activation of JNK. *The Journal of biological chemistry* 2010; 285:21644-54.
- 17770 1934. Murrow L, Malhotra R, Debnath J. ATG12-ATG3 interacts with Alix to promote basal autophagic flux and late endosome function. *Nature cell biology* 2015; 17:300-10.
- 17775 1935. Leu JI-J, Pimkina J, Frank A, Murphy ME, George DL. A small molecule inhibitor of inducible heat shock protein 70. *Molecular cell* 2009; 36:15-27.
1936. Shibata M, Oikawa K, Yoshimoto K, Kondo M, Mano S, Yamada K, Hayashi M, Sakamoto W, Ohsumi Y, Nishimura M. Highly oxidized peroxisomes are selectively degraded via autophagy in Arabidopsis. *The Plant cell* 2013; 25:4967-83.
- 17780 1937. Ano Y, Hattori T, Oku M, Mukaiyama H, Baba M, Ohsumi Y, Kato N, Sakai Y. A sorting nexin PpAtg24 regulates vacuolar membrane dynamics during pexophagy via binding to phosphatidylinositol-3-phosphate. *Molecular biology of the cell* 2005; 16:446-57.
- 17785 1938. Yano T, Mita S, Ohmori H, Oshima Y, Fujimoto Y, Ueda R, Takada H, Goldman WE, Fukase K, Silverman N, et al. Autophagic control of listeria through intracellular innate immune recognition in drosophila. *Nat Immunol* 2008; 9:908-16.
1939. Seglen PO, Gordon PB, Holen I. Non-selective autophagy. *Semin Cell Biol* 1990; 1:441-8.
- 17790 1940. He C, Klionsky DJ. Atg9 trafficking in autophagy-related pathways. *Autophagy* 2007; 3:271-4.
1941. Huang H, Kawamata T, Horie T, Tsugawa H, Nakayama Y, Ohsumi Y, Fukusaki E. Bulk RNA degradation by nitrogen starvation-induced autophagy in yeast. *The EMBO journal* 2015; 34:154-68.
- 17795 1942. Meijer AJ, Klionsky DJ. Vps34 is a phosphatidylinositol 3-kinase, not a phosphoinositide 3-kinase. *Autophagy* 2011; 7:563-4.
1943. Devereaux K, Dall'Armi C, Alcazar-Roman A, Ogasawara Y, Zhou X, Wang F, Yamamoto A, De Camilli P, Di Paolo G. Regulation of mammalian autophagy by class II and III PI 3-kinases through PI3P synthesis. *PLoS one* 2013; 8:e76405.
- 17800 1944. Byfield MP, Murray JT, Backer JM. hVps34 is a nutrient-regulated lipid kinase required for activation of p70 S6 kinase. *The Journal of biological chemistry* 2005; 280:33076-82.
- 17805 1945. Roppenser B, Grinstein S, Brumell JH. Modulation of host phosphoinositide metabolism during Salmonella invasion by the type III secreted effector SopB. *Methods in cell biology* 2012; 108:173-86.
1946. Cuesta-Geijo MA, Galindo I, Hernaez B, Quetglas JI, Dalmau-Mena I, Alonso C. Endosomal maturation, Rab7 GTPase and phosphoinositides in African swine fever virus entry. *PLoS one* 2012; 7: e48853.
- 17810 1947. Jin N, Mao K, Jin Y, Tevzadze G, Kauffman EJ, Park S, Bridges D, Loewith R, Saltiel AR, Klionsky DJ, et al. Roles for PI(3,5)P2 in nutrient sensing through TORC1. *Molecular biology of the cell* 2014.
- 17815 1948. Wang H, Sun HQ, Zhu X, Zhang L, Albanesi J, Levine B, Yin H. GABARAPs regulate PI4P-dependent autophagosome-lysosome fusion. *Proceedings of the National Academy of Sciences of the United States of America* 2015; 112:7015-20.
- 17820 1949. Dou Z, Chattopadhyay M, Pan JA, Guerriero JL, Jiang YP, Ballou LM, Yue Z, Lin RZ, Zong WX. The class IA phosphatidylinositol 3-kinase p110- β subunit is a positive regulator of autophagy. *The Journal of cell biology* 2010; 191:827-43.
1950. Lindmo K, Brech A, Finley KD, Gaumer S, Contamine D, Rusten TE, Stenmark H. The PI 3-kinase regulator Vps15 is required for autophagic clearance of protein aggregates. *Autophagy* 2008; 4:500-6.
1951. Murray JT, Panaretou C, Stenmark H, Miaczynska M, Backer JM. Role of Rab5 in the recruitment of hVps34/p150 to the early endosome. *Traffic* 2002; 3:416-27.
- 17830 1952. Chu CT. A pivotal role for PINK1 and autophagy in mitochondrial quality control: implications for Parkinson disease. *Human molecular genetics* 2010; 19:R28-37.
1953. Vives-Bauza C, Zhou C, Huang Y, Cui M, de Vries RL, Kim J, May J, Tocilescu MA, Liu W, Ko HS, et al. PINK1-dependent recruitment of Parkin to mitochondria in mitophagy. *Proceedings of the National Academy of Sciences of the United States of America* 2010; 107:378-83.
1954. Budovskaya YV, Stephan JS, Reggiori F, Klionsky DJ, Herman PK. The Ras/cAMP-dependent protein kinase signaling pathway regulates an early step of the autophagy process in *Saccharomyces cerevisiae*. *The Journal of biological chemistry* 2004; 279:20663-71.
1955. Shahab S, Namolovan A, Mogridge J, Kim PK, Brumell JH. Bacterial toxins can inhibit host cell autophagy through cAMP generation. *Autophagy* 2011; 7:in press.
- 17845 1956. Parra-Vega V, Corral-Martinez P, Rivas-Sendra A, Segui-Simarro JM. Formation and excretion of autophagic plastids (plastolysomes) in *Brassica napus* embryogenic microspores. *Front Plant Sci* 2015; 6:94.
1957. McEwan DG, Popovic D, Gubas A, Terawaki S, Suzuki H, Stadel D, Coxon FP, Miranda de Stegmann D, Bhogaraju S, Maddi K, et al. PLEKHM1 regulates autophagosome-lysosome fusion through HOPS complex and LC3/GABARAP proteins. *Molecular cell* 2015; 57:39-54.
- 17850 1958. Broadley K, Larsen L, Herst PM, Smith RA, Berridge MV, McConnell MJ. The novel phloroglucinol PMT7 kills glycolytic cancer cells by blocking autophagy and sensitizing to nutrient stress. *Journal of cellular biochemistry* 2011; 112:1869-79.
1959. Dupont N, Chauhan S, Arko-Mensah J, Castillo EF, Masedunskas A, Weigert R, Robenek H, Proikas-Cezanne T, Deretic V. Neutral lipid stores and lipase PNPLA5 contribute to autophagosome biogenesis. *Current biology : CB* 2014; 24:609-20.
- 17860 1960. Bhullar KS, Rupasinghe HP. Polyphenols: multipotent therapeutic agents in neurodegenerative diseases. *Oxid Med Cell Longev* 2013; 2013:891748.
- 17865 1961. Macedo D, Tavares L, McDougall GJ, Vicente Miranda H, Stewart D, Ferreira RB, Tenreiro S, Outeiro TF, Santos CN. (Poly)phenols protect from alpha-synuclein toxicity by reducing oxidative stress and promoting autophagy. *Human molecular genetics* 2015; 24:1717-32.
- 17870 1962. Hasima N, Ozpolat B. Regulation of autophagy by polyphenolic compounds as a potential therapeutic strategy for cancer. *Cell death & disease* 2014; 5:e1509.
1963. Laplante M, Sabatini DM. Regulation of mTORC1 and its impact on gene expression at a glance. *Journal of cell science* 2013; 126:1713-9.
- 17875 1964. Palomer X, Capdevila-Busquets E, Botteri G, Salvado L, Barroso E, Davidson MM, Michalik L, Wahli W, Vazquez-Carrera M. PPAR-beta/delta attenuates palmitate-induced endoplasmic reticulum stress and induces autophagic markers in human cardiac cells. *International journal of cardiology* 2014; 174:110-8.
- 17880 1965. Pawson T, Nash P. Protein-protein interactions define specificity in signal transduction. *Genes & development* 2000; 14:1027-47.
1966. Phizicky EM, Fields S. Protein-protein interactions: methods for detection and analysis. *Microbiol Rev* 1995; 59:94-123.
- 17885 1967. Safari-Alighiarloo N, Taghizadeh M, Rezaei-Tavirani M, Goliaei B, Peyvandi AA. Protein-protein interaction networks (PPI) and complex diseases. *Gastroenterol Hepatol Bed Bench* 2014; 7:17-31.
1968. Le Guezennec X, Brichkina A, Huang YF, Kostromina E, Han W, Bulavin DV. Wip1-dependent regulation of autophagy, obesity, and atherosclerosis. *Cell metabolism* 2012; 16:68-80.

- 17895 1969. Uddin MN, Ito S, Nishio N, Suganya T, Isobe KI. Gadd34 induces autophagy through the suppression of the mTOR pathway during starvation. *Biochemical and biophysical research communications* 2011.
1970. Peti W, Nairn AC, Page R. Structural basis for protein phosphatase 1 regulation and specificity. *The FEBS journal* 2013; 280:596-611.
- 17900 1971. Medina DL, Di Paola S, Peluso I, Armani A, De Stefani D, Venditti R, Montefusco S, Scotto-Rosato A, Prezioso C, Forrester A, et al. Lysosomal calcium signalling regulates autophagy through calcineurin and TFEB. *Nature cell biology* 2015; 17:288-99.
1972. Eisenberg-Lerner A, Kimchi A. PKD is a kinase of Vps34 that mediates ROS-induced autophagy downstream of DAPk. *Cell death and differentiation* 2012; 19:788-97.
- 17905 1973. Moravcevic K, Oxley CL, Lemmon MA. Conditional peripheral membrane proteins: facing up to limited specificity. *Structure* 2012; 20:15-27.
- 17910 1974. Baskaran S, Ragusa MJ, Boura E, Hurley JH. Two-site recognition of phosphatidylinositol 3-phosphate by PROPPINs in autophagy. *Molecular cell* 2012; 47:339-48.
1975. Krick R, Busse RA, Scacioc A, Stephan M, Janshoff A, Thumm M, Kuhnel K. Structural and functional characterization of the two phosphoinositide binding sites of PROPPINs, a beta-propeller protein family. *Proceedings of the National Academy of Sciences of the United States of America* 2012; 109:E2042-9.
- 17915 1976. Watanabe Y, Kobayashi T, Yamamoto H, Hoshida H, Akada R, Inagaki F, Ohsumi Y, Noda NN. Structure-based analyses reveal distinct binding sites for Atg2 and phosphoinositides in Atg18. *The Journal of biological chemistry* 2012; 287:31681-90.
- 17920 1977. Marshall RS, Li F, Gemperline DC, Book AJ, Vierstra RD. Autophagic Degradation of the 26S Proteasome Is Mediated by the Dual ATG8/Ubiquitin Receptor RPN10 in Arabidopsis. *Molecular cell* 2015; 58:1053-66.
- 17925 1978. Starokadomskyy P, Dmytruk KV. A bird's-eye view of autophagy. *Autophagy* 2013; 9:1121-6.
1979. Neely KM, Green KN, Laferla FM. Presenilin is necessary for efficient proteolysis through the autophagy-lysosome system in a {gamma}-secretase-independent manner. *The Journal of neuroscience : the official journal of the Society for Neuroscience* 2011; 31:2781-91.
- 17930 1980. Walsh CT, Garneau-Tsodikova S, Gatto GJ, Jr. Protein posttranslational modifications: the chemistry of proteome diversifications. *Angew Chem Int Ed Engl* 2005; 44:7342-72.
- 17935 1981. Witze ES, Old WM, Resing KA, Ahn NG. Mapping protein post-translational modifications with mass spectrometry. *Nat Methods* 2007; 4:798-806.
1982. Popelka H, Klionsky DJ. Posttranslationally-modified structures in the autophagy machinery: an integrative perspective. *The FEBS journal* 2015.
- 17940 1983. Huang YH, Al-Aidaros AQ, Yuen HF, Zhang SD, Shen HM, Rozycka E, McCrudden CM, Tergaonkar V, Gupta A, Lin YB, et al. A role of autophagy in PTP4A3-driven cancer progression. *Autophagy* 2014; 10:1787-800.
- 17945 1984. Martin KR, Xu Y, Looyenga BD, Davis RJ, Wu CL, Tremblay ML, Xu HE, MacKeigan JP. Identification of PTPsigma as an autophagic phosphatase. *Journal of cell science* 2011; 124:812-9.
1985. Mandell MA, Jain A, Arko-Mensah J, Chauhan S, Kimura T, Dinkins C, Silvestri G, Munch J, Kirchoff F, Simonsen A, et al. TRIM Proteins Regulate Autophagy and Can Target Autophagic Substrates by Direct Recognition. *Developmental cell* 2014; 30:394-409.
- 17950 1986. Nagy G, Ward J, Mosser DD, Koncz A, Gergely P, Jr., Stancato C, Qian Y, Fernandez D, Niland B, Grossman CE, et al. Regulation of CD4 expression via recycling by HRES-1/RAB4 controls susceptibility to HIV infection. *The Journal of biological chemistry* 2006; 281:34574-91.
- 17955 1987. Fernandez DR, Telarico T, Bonilla E, Li Q, Banerjee S, Middleton FA, Phillips PE, Crow MK, Oess S, Muller-Esterl W, et al. Activation of mammalian target of rapamycin controls the loss of TCRzeta in lupus T cells through HRES-1/Rab4-regulated lysosomal degradation. *Journal of immunology* 2009; 182:2063-73.
1988. Caza TN, Fernandez DR, Talaber G, Oaks Z, Haas M, Madaio MP, Lai ZW, Miklossy G, Singh RR, Chudakov DM, et al. HRES-1/Rab4-mediated depletion of Drp1 impairs mitochondrial homeostasis and represents a target for treatment in SLE. *Annals of the rheumatic diseases* 2014; 73:1888-97.
- 17965 1989. Talaber G, Miklossy G, Oaks Z, Liu Y, Tooze SA, Chudakov DM, Banki K, Perl A. HRES-1/Rab4 promotes the formation of LC3(+) autophagosomes and the accumulation of mitochondria during autophagy. *PloS one* 2014; 9:e84392.
1990. Weidberg H, Shvets E, Elazar Z. Biogenesis and cargo selectivity of autophagosomes. *Annual review of biochemistry* 2011; 80:125-56.
1991. Stenmark H. Rab GTPases as coordinators of vesicle traffic. *Nature reviews Molecular cell biology* 2009; 10:513-25.
1992. Jager S, Bucci C, Tanida I, Ueno T, Kominami E, Saftig P, Eskelinen EL. Role for Rab7 in maturation of late autophagic vacuoles. *Journal of cell science* 2004; 117:4837-48.
1993. Pilli M, Arko-Mensah J, Ponpuak M, Roberts E, Master S, Mandell MA, Dupont N, Ornatowski W, Jiang S, Bradfute SB, et al. TBK-1 promotes autophagy-mediated antimicrobial defense by controlling autophagosome maturation. *Immunity* 2012; 37:223-34.
- 17980 1994. Longatti A, Lamb CA, Razi M, Yoshimura S, Barr FA, Tooze SA. TBC1D14 regulates autophagosome formation via Rab11- and ULK1-positive recycling endosomes. *The Journal of cell biology* 2012; 197:659-75.
1995. Matsui T, Fukuda M. Rab12 regulates mTORC1 activity and autophagy through controlling the degradation of amino-acid transporter PAT4. *EMBO reports* 2013; 14:450-7.
1996. Jean S, Cox S, Nassari S, Kiger AA. Starvation-induced MTMR13 and RAB21 activity regulates VAMP8 to promote autophagosome-lysosome fusion. *EMBO reports* 2015; 16:297-311.
- 17990 1997. Munafo DB, Colombo MI. Induction of autophagy causes dramatic changes in the subcellular distribution of GFP-Rab24. *Traffic* 2002; 3:472-82.
1998. Yla-Anttila P, Mikkonen E, Otteby KE, Holland P, Ueno T, Simonsen A, Eskelinen EL. RAB24 facilitates clearance of autophagic compartments during basal conditions. *Autophagy* 2015:0.
1999. Hirota Y, Tanaka Y. A small GTPase, human Rab32, is required for the formation of autophagic vacuoles under basal conditions. *Cellular and molecular life sciences : CMLS* 2009; 66:2913-32.
2000. Itoh T, Fujita N, Kanno E, Yamamoto A, Yoshimori T, Fukuda M. Golgi-resident small GTPase Rab33B interacts with Atg16L and modulates autophagosome formation. *Molecular biology of the cell* 2008; 19:2916-25.
2001. Itoh T, Kanno E, Uemura T, Waguri S, Fukuda M. OATL1, a novel autophagosome-resident Rab33B-GAP, regulates autophagosomal maturation. *The Journal of cell biology* 2011; 192:839-53.
2002. Chen XW, Leto D, Xiong T, Yu G, Cheng A, Decker S, Saltiel AR. A Ral GAP complex links PI 3-kinase/Akt signaling to RalA activation in insulin action. *Molecular biology of the cell* 2011; 22:141-52.
2003. Gentry LR, Martin TD, Reiner DJ, Der CJ. Ral small GTPase signaling and oncogenesis: More than just 15minutes of fame. *Biochimica et biophysica acta* 2014; 1843:2976-88.
2004. Martin TD, Chen XW, Kaplan RE, Saltiel AR, Walker CL, Reiner DJ, Der CJ. Ral and Rheb GTPase activating proteins integrate mTOR and GTPase signaling in aging, autophagy, and tumor cell invasion. *Molecular cell* 2014; 53:209-20.
2005. Geng J, Nair U, Yasumura-Yorimitsu K, Klionsky DJ. Post-Golgi Sec proteins are required for autophagy in *Saccharomyces cerevisiae*. *Molecular biology of the cell* 2010; 21:2257-69.
2006. Shirakawa R, Fukai S, Kawato M, Higashi T, Kondo H, Ikeda T, Nakayama E, Okawa K, Nureki O, Kimura T, et al. Tuberosclerosis tumor suppressor complex-like complexes act as GTPase-activating proteins for Ral GTPases. *The Journal of biological chemistry* 2009; 284:21580-8.
2007. Oeckinghaus A, Postler TS, Rao P, Schmitt H, Schmitt V, Grinberg-Bleyer Y, Kuhn LI, Gruber CW, Lienhard GE, Ghosh S. kappaB-Ras proteins regulate both NF-kappaB-dependent inflammation and Ral-dependent proliferation. *Cell reports* 2014; 8:1793-807.
2008. Punnonen EL, Reunanen H, Hirsimaki P, Lounatmaa K. Filipin labelling and intramembrane particles on the membranes of early

- and later autophagic vacuoles in Ehrlich ascites cells. *Virchows Archiv B, Cell pathology including molecular pathology* 1988; 54:317-26.
- 18035 2009. Opirari AJ, Tan L, Boitano AE, Sorenson DR, Aurora A, Liu JR. Resveratrol-induced autophagocytosis in ovarian cancer cells. *Cancer research* 2004; 15:696-703.
2010. Ogier-Denis E, Petiot A, Bauvy C, Codogno P. Control of the expression and activity of the Galpha-interacting protein (GAIP) in human intestinal cells. *The Journal of biological chemistry* 1997; 272:24599-603.
- 18040 2011. Yorimitsu T, Zaman S, Broach JR, Klionsky DJ. Protein kinase A and Sch9 cooperatively regulate induction of autophagy in *Saccharomyces cerevisiae*. *Molecular biology of the cell* 2007; 18:4180-9.
- 18045 2012. Yonekawa T, Gamez G, Kim J, Tan AC, Thorburn J, Gump J, Thorburn A, Morgan MJ. RIP1 negatively regulates basal autophagic flux through TFEB to control sensitivity to apoptosis. *EMBO reports* 2015; 16:700-8.
- 18050 2013. Hillwig MS, Contento AL, Meyer A, Ebany D, Bassham DC, Macintosh GC. RNS2, a conserved member of the RNase T2 family, is necessary for ribosomal RNA decay in plants. *Proceedings of the National Academy of Sciences of the United States of America* 2011; 108:1093-8.
- 18055 2014. Haud N, Kara F, Diekmann S, Henneke M, Willer JR, Hillwig MS, Gregg RG, Macintosh GC, Gartner J, Alia A, et al. rns2 mutant zebrafish model familial cystic leukoencephalopathy and reveal a role for RNase T2 in degrading ribosomal RNA. *Proceedings of the National Academy of Sciences of the United States of America* 2011; 108:1099-103.
- 18060 2015. Xu C, Feng K, Zhao X, Huang S, Cheng Y, Qian L, Wang Y, Sun H, Jin M, Chuang TH, et al. Regulation of autophagy by E3 ubiquitin ligase RNF216 through BECN1 ubiquitination. *Autophagy* 2014:0.
2016. Ganley IG, Lam du H, Wang J, Ding X, Chen S, Jiang X. ULK1. ATG13.FIP200 complex mediates mTOR signaling and is essential for autophagy. *The Journal of biological chemistry* 2009; 284:12297-305.
- 18065 2017. Dunlop EA, Hunt DK, Acosta-Jaquez HA, Fingar DC, Tee AR. ULK1 inhibits mTORC1 signaling, promotes multisite Raptor phosphorylation and hinders substrate binding. *Autophagy* 2011; 7:737-47.
- 18070 2018. Kim E, Goraksha-Hicks P, Li L, Neufeld TP, Guan K-L. Regulation of TORC1 by Rag GTPases in nutrient response. *Nature cell biology* 2008; 10:935-45.
2019. White E. Exploiting the bad eating habits of Ras-driven cancers. *Genes & development* 2013; 27:2065-71.
- 18075 2020. Shao Y, Gao Z, Marks PA, Jiang X. Apoptotic and autophagic cell death induced by histone deacetylase inhibitors. *Proceedings of the National Academy of Sciences of the United States of America* 2004; 101:18030-5.
- 18080 2021. Stankov MV, El Khatib M, Kumar Thakur B, Heitmann K, Panayotova-Dimitrova D, Schoening J, Bourquin JP, Schweitzer N, Leverkus M, Welte K, et al. Histone deacetylase inhibitors induce apoptosis in myeloid leukemia by suppressing autophagy. *Leukemia* 2014; 28:577-88.
- 18085 2022. Dokudovskaya S, Waharte F, Schlessinger A, Pieper U, Devos DP, Cristea IM, Williams R, Salamero J, Chait BT, Sali A, et al. A conserved coatomer-related complex containing Sec13 and Seh1 dynamically associates with the vacuole in *Saccharomyces cerevisiae*. *Molecular & cellular proteomics : MCP* 2011; 10:M110 006478.
- 18090 2023. Nair U, Jotwani A, Geng J, Gammoh N, Richerson D, Yen W-L, Griffith J, Nag S, Wang K, Moss T, et al. SNARE proteins are required for macroautophagy. *Cell* 2011; 146:290-302.
2024. Nair U, Jotwani A, Geng J, Gammoh N, Richerson D, Yen WL, Griffith J, Nag S, Wang K, Moss T, et al. SNARE proteins are required for macroautophagy. *Cell* 2011; 146:290-302.
- 18095 2025. Ishihara N, Hamasaki M, Yokota S, Suzuki K, Kamada Y, Kihara A, Yoshimori T, Noda T, Ohsumi Y. Autophagosome requires specific early Sec proteins for its formation and NSF/SNARE for vacuolar fusion. *Molecular biology of the cell* 2001; 12:3690-702.
2026. Jiang S, Dupont N, Castillo EF, Deretic V. Secretory versus degradative autophagy: unconventional secretion of inflammatory mediators. *Journal of innate immunity* 2013; 5:471-9.
2027. Mostowy S, Bonazzi M, Hamon MA, Tham TN, Mallet A, Lelek M, Gouin E, Demangel C, Brosch R, Zimmer C, et al. Entrapment of intracytosolic bacteria by septin cage-like structures. *Cell host & microbe* 2010; 8:433-44.
2028. Hidvegi T, Ewing M, Hale P, Dippold C, Beckett C, Kemp C, Maurice N, Mukherjee A, Goldbach C, Watkins S, et al. An autophagy-enhancing drug promotes degradation of mutant alpha1-antitrypsin Z and reduces hepatic fibrosis. *Science* 2010; 329:229-32.
2029. Lee JH, Budanov AV, Karin M. Sestrins orchestrate cellular metabolism to attenuate aging. *Cell metabolism* 2013; 18:792-801.
2030. Bae SH, Sung SH, Oh SY, Lim JM, Lee SK, Park YN, Lee HE, Kang D, Rhee SG. Sestrins activate Nrf2 by promoting p62-dependent autophagic degradation of Keap1 and prevent oxidative liver damage. *Cell metabolism* 2013; 17:73-84.
2031. Budanov AV, Karin M. p53 target genes sestrin1 and sestrin2 connect genotoxic stress and mTOR signaling. *Cell* 2008; 134:451-60.
2032. Park HW, Park H, Ro SH, Jang I, Semple IA, Kim DN, Kim M, Nam M, Zhang D, Yin L, et al. Hepatoprotective role of Sestrin2 against chronic ER stress. *Nature communications* 2014; 5:4233.
2033. Ben-Sahra I, Dirat B, Laurent K, Puissant A, Auberger P, Budanov A, Tanti JF, Bost F. Sestrin2 integrates Akt and mTOR signaling to protect cells against energetic stress-induced death. *Cell death and differentiation* 2013; 20:611-9.
2034. Takahashi Y, Coppola D, Matsushita N, Cualing HD, Sun M, Sato Y, Liang C, Jung JU, Cheng JQ, Mule JJ, et al. Bif-1 interacts with Beclin 1 through UVRAG and regulates autophagy and tumorigenesis. *Nature cell biology* 2007; 9:1142-51.
2035. Wong AS, Lee RH, Cheung AY, Yeung PK, Chung SK, Cheung ZH, Ip NY. Cdk5-mediated phosphorylation of endophilin B1 is required for induced autophagy in models of Parkinson's disease. *Nature cell biology* 2011; 13:568-79.
2036. Zhang C, Li A, Zhang X, Xiao H. A novel TIP30 protein complex regulates EGF receptor signaling and endocytic degradation. *The Journal of biological chemistry* 2011; 286:9373-81.
2037. Khan MM, Strack S, Wild F, Hanashima A, Gasch A, Brohm K, Reischl M, Carnio S, Labeit D, Sandri M, et al. Role of autophagy, SQSTM1, SH3GLB1, and TRIM63 in the turnover of nicotinic acetylcholine receptors. *Autophagy* 2014; 10:123-36.
2038. Belaid A, Ndiaye PD, Klionsky DJ, Hofman P, Mograbi B. Signaphagy: Scheduled signal termination by macroautophagy. *Autophagy* 2013; 9.
2039. Lee IH, Cao L, Mostoslavsky R, Lombard DB, Liu J, Bruns NE, Tsokos M, Alt FW, Finkel T. A role for the NAD-dependent deacetylase Sirt1 in the regulation of autophagy. *Proceedings of the National Academy of Sciences of the United States of America* 2008; 105:3374-9.
2040. Webster BR, Scott I, Traba J, Han K, Sack MN. Regulation of autophagy and mitophagy by nutrient availability and acetylation. *Biochimica et biophysica acta* 2014; 1841:525-34.
2041. Pi H, Xu S, Reiter RJ, Guo P, Zhang L, Li Y, Li M, Cao Z, Tian L, Xie J, et al. SIRT3-SOD2-mROS-dependent autophagy in cadmium-induced hepatotoxicity and salvage by melatonin. *Autophagy* 2015; 11:1037-51.
2042. Polletta L, Vernucci E, Carnevale I, Arcangeli T, Rotili D, Palmerio S, Steegborn C, Nowak T, Schutkowski M, Pellegrini L, et al. SIRT5 regulation of ammonia-induced autophagy and mitophagy. *Autophagy* 2015; 11:253-70.
2043. Takasaka N, Araya J, Hara H, Ito S, Kobayashi K, Kurita Y, Wakui H, Yoshii Y, Yumino Y, Fujii S, et al. Autophagy induction by SIRT6 through attenuation of insulin-like growth factor signaling is involved in the regulation of human bronchial epithelial cell senescence. *Journal of immunology* 2014; 192:958-68.
2044. Araki S, Izumiya Y, Rokutanda T, Ianni A, Hanatani S, Kimura Y, Onoue Y, Senokuchi T, Yoshizawa T, Yasuda O, et al. Sirt7

- Contributes to Myocardial Tissue Repair by Maintaining TGF-beta Signaling Pathway. *Circulation* 2015.
- 18170 2045. Birmingham CL, Canadien V, Kaniuk NA, Steinberg BE, Higgins DE, Brumell JH. Listeriolysin O allows *Listeria monocytogenes* replication in macrophage vacuoles. *Nature* 2008; 451:350-4.
2046. Bhardwaj V, Kanagawa O, Swanson PE, Unanue ER. Chronic *Listeria* infection in SCID mice: requirements for the carrier state and the dual role of T cells in transferring protection or suppression. *Journal of immunology* 1998; 160:376-84.
- 18175 2047. Liu H, Ma Y, He HW, Wang JP, Jiang JD, Shao RG. SLC9A3R1 stimulates autophagy via BECN1 stabilization in breast cancer cells. *Autophagy* 2015:0.
- 18180 2048. Catalina-Rodriguez O, Kolukula VK, Tomita Y, Preet A, Palmieri F, Wellstein A, Byers S, Giaccia AJ, Glasgow E, Albanese C, et al. The mitochondrial citrate transporter, CIC, is essential for mitochondrial homeostasis. *Oncotarget* 2012; 3:1220-35.
2049. Jung J, Genau HM, Behrends C. Amino Acid-Dependent mTORC1 Regulation by the Lysosomal Membrane Protein SLC38A9. *Molecular and cellular biology* 2015; 35:2479-94.
- 18185 2050. Rebsamen M, Pochini L, Stasyk T, de Araujo ME, Galluccio M, Kandasamy RK, Snijder B, Fauster A, Rudashevskaya EL, Bruckner M, et al. SLC38A9 is a component of the lysosomal amino acid sensing machinery that controls mTORC1. *Nature* 2015; 519:477-81.
- 18190 2051. Wang S, Tsun ZY, Wolfson RL, Shen K, Wyant GA, Plovnich ME, Yuan ED, Jones TD, Chantranupong L, Comb W, et al. Metabolism. Lysosomal amino acid transporter SLC38A9 signals arginine sufficiency to mTORC1. *Science* 2015; 347:188-94.
- 18195 2052. Deretic V, Saitoh T, Akira S. Autophagy in infection, inflammation and immunity. *Nature reviews Immunology* 2013; 13:722-37.
2053. Reef S, Zalckvar E, Shifman O, Bialik S, Sabanay H, Oren M, Kimchi A. A short mitochondrial form of p19ARF induces autophagy and caspase-independent cell death. *Molecular cell* 2006; 22:463-75.
- 18200 2054. Morelli E, Ginefra P, Mastrodonato V, Beznoussenko GV, Rusten TE, Bilder D, Stenmark H, Mironov AA, Vaccari T. Multiple functions of the SNARE protein Snap29 in autophagy, endocytic, and exocytic trafficking during epithelial formation in *Drosophila*. *Autophagy* 2014; 10:2251-68.
- 18205 2055. Batelli S, Peverelli E, Rodilossi S, Forloni G, Albani D. Macroautophagy and the proteasome are differently involved in the degradation of alpha-synuclein wild type and mutated A30P in an in vitro inducible model (PC12/TetOn). *Neuroscience* 2011; 195:128-37.
- 18210 2056. Song JX, Lu JH, Liu LF, Chen LL, Durairajan SS, Yue Z, Zhang HQ, Li M. HMGB1 is involved in autophagy inhibition caused by SNCA/alpha-synuclein overexpression: a process modulated by the natural autophagy inducer corynoxine B. *Autophagy* 2014; 10:144-54.
- 18215 2057. Knaevelsrud H, Soreng K, Raiborg C, Haberg K, Rasmuson F, Brech A, Liestol K, Rusten TE, Stenmark H, Neufeld TP, et al. Membrane remodeling by the PX-BAR protein SNX18 promotes autophagosome formation. *The Journal of cell biology* 2013; 202:331-49.
- 18220 2058. Barnett TC, Liebl D, Seymour LM, Gillen CM, Lim JY, Larock CN, Davies MR, Schulz BL, Nizet V, Teasdale RD, et al. The globally disseminated MIT1 clone of group A *Streptococcus* evades autophagy for intracellular replication. *Cell host & microbe* 2013; 14:675-82.
2059. Liu J, Xia H, Kim M, Xu L, Li Y, Zhang L, Cai Y, Norberg HV, Zhang T, Furuya T, et al. Beclin1 controls the levels of p53 by regulating the deubiquitination activity of USP10 and USP13. *Cell* 2011; 147:223-34.
- 18225 2060. Pietrocola F, Lachkar S, Enot DP, Niso-Santano M, Bravo-San Pedro JM, Sica V, Izzo V, Maiuri MC, Madeo F, Marino G, et al. Spermidine induces autophagy by inhibiting the acetyltransferase EP300. *Cell death and differentiation* 2014.
- 18230 2061. Ghidoni R, Houri JJ, Giuliani A, Ogier-Denis E, Parolari E, Botti S, Bauvy C, Codogno P. The metabolism of sphingo(glyco)lipids is correlated with the differentiation-dependent autophagic pathway in HT-29 cells. *European journal of biochemistry / FEBS* 1996; 237:454-9.
2062. Lavieu G, Scarlatti F, Sala G, Levade T, Ghidoni R, Botti J, Codogno P. Is autophagy the key mechanism by which the sphingolipid rheostat controls the cell fate decision? *Autophagy* 2007; 3:45-7.
2063. Rong Y, McPhee C, Deng S, Huang L, Chen L, Liu M, Tracy K, Baehrecke EH, Yu L, Lenardo MJ. Spinster is required for autophagic lysosome reformation and mTOR reactivation following starvation. *Proceedings of the National Academy of Sciences of the United States of America* 2011; 108:7826-31.
2064. Chen Q, Yue F, Li W, Zou J, Xu T, Huang C, Zhang Y, Song K, Huang G, Xu G, et al. Potassium Bisperoxo (1,10-phenanthroline) Oxovanadate (bpV(phen)) Induces Apoptosis and Pyroptosis and Disrupts the P62-HDAC6 Interaction to Suppress the Acetylated Microtubule-dependent Degradation of Autophagosomes. *The Journal of biological chemistry* 2015; in press.
- 18245 2065. Tambe Y, Yamamoto A, Isono T, Chano T, Fukuda M, Inoue H. The drs tumor suppressor is involved in the maturation process of autophagy induced by low serum. *Cancer letters* 2009; 283:74-83.
2066. Mesquita FS, Thomas M, Sachse M, Santos AJ, Figueira R, Holden DW. The Salmonella deubiquitinase SseL inhibits selective autophagy of cytosolic aggregates. *PLoS pathogens* 2012; 8:e1002743.
- 18255 2067. Shen S, Niso-Santano M, Adjemian S, Takehara T, Malik SA, Minoux H, Souquere S, Marino G, Lachkar S, Senovilla L, et al. Cytoplasmic STAT3 represses autophagy by inhibiting PKR activity. *Molecular cell* 2012; 48:667-80.
- 18260 2068. Wang CW. Stationary phase lipophagy as a cellular mechanism to recycle sterols during quiescence. *Autophagy* 2014; 10:2075-6.
2069. Wang CW, Miao YH, Chang YS. A sterol-enriched vacuolar microdomain mediates stationary phase lipophagy in budding yeast. *The Journal of cell biology* 2014; 206:357-66.
- 18265 2070. Wilkinson DS, Jariwala JS, Anderson E, Mitra K, Meisenhelder J, Chang JT, Ideker T, Hunter T, Nizet V, Dillin A, et al. Phosphorylation of LC3 by the Hippo Kinases STK3/STK4 Is Essential for Autophagy. *Molecular cell* 2015; 57:55-68.
2071. Maejima Y, Kyoi S, Zhai P, Liu T, Li H, Ivessa A, Sciarretta S, Del Re DP, Zablocki DK, Hsu CP, et al. Mst1 inhibits autophagy by promoting the interaction between Beclin1 and Bcl-2. *Nature medicine* 2013; 19:1478-88.
2072. Renna M, Schaffner C, Winslow AR, Menzies FM, Peden AA, Floto RA, Rubinsztein DC. Autophagic substrate clearance requires activity of the syntaxin-5 SNARE complex. *Journal of cell science* 2011; 124:469-82.
2073. Lu Y, Zhang Z, Sun D, Sweeney ST, Gao FB. Syntaxin 13, a genetic modifier of mutant CHMP2B in frontotemporal dementia, is required for autophagosome maturation. *Molecular cell* 2013; 52:264-71.
- 18280 2074. Hamasaki M, Furuta N, Matsuda A, Nezu A, Yamamoto A, Fujita N, Oomori H, Noda T, Haraguchi T, Hiraoka Y, et al. Autophagosomes form at ER-mitochondria contact sites. *Nature* 2013; 495:389-93.
- 18285 2075. Webber JL, Tooz SA. Coordinated regulation of autophagy by p38 {alpha} MAPK through mAtg9 and p38IP. *The EMBO journal* 2010; 29:27-40.
2076. Loperigolo A, Nicolini V, Favini E, Dal Bo L, Tortoreto M, Cominetti D, Folini M, Perego P, Castiglioni V, Scanziani E, et al. Synergistic cooperation between sunitinib and cisplatin promotes apoptotic cell death in human medullary thyroid cancer. *The Journal of clinical endocrinology and metabolism* 2014; 99:498-509.
- 18290 2077. Jackson DJ, Worheide G. Symbiophagy and biomineralization in the "living fossil" *Astrosclera willeyana*. *Autophagy* 2014; 10:408-15.
- 18295 2078. Criollo A, Niso-Santano M, Malik SA, Michaud M, Morselli E, Marino G, Lachkar S, Arkhipenko AV, Harper F, Pierron G, et al. Inhibition of autophagy by TAB2 and TAB3. *The EMBO journal* 2011; 30:4908-20.
2079. Takaesu G, Kobayashi T, Yoshimura A. TGFbeta-activated kinase 1 (TAK1)-binding proteins (TAB) 2 and 3 negatively regulate autophagy. *Journal of biochemistry* 2012; 151:157-66.
- 18300 2080. Nagahara Y, Takeyoshi M, Sakemoto S, Shiina I, Nakata K, Fujimori K, Wang Y, Umeda E, Watanabe C, Uetake S, et al. Novel tamoxifen derivative Ridaiifen-B induces Bcl-2 independent
- 18305

- autophagy without estrogen receptor involvement. *Biochemical and biophysical research communications* 2013; 435:657-63.
2081. Bose JK, Huang CC, Shen CK. Regulation of autophagy by neuropathological protein TDP-43. *The Journal of biological chemistry* 2011; 286:44441-8. 18310
2082. Narita M, Young AR, Arakawa S, Samarajiwa SA, Nakashima T, Yoshida S, Hong S, Berry LS, Reichelt S, Ferreira M, et al. Spatial coupling of mTOR and autophagy augments secretory phenotypes. *Science* 2011; 332:966-70. 18315
2083. Newman AC, Scholefield CL, Kemp AJ, Newman M, McIver EG, Kamal A, Wilkinson S. TBK1 kinase addition in lung cancer cells is mediated via autophagy of Tax1bp1/Ndp52 and non-canonical NF-kappaB signalling. *PloS one* 2012; 7:e50672. 18320
2084. Dibble CC, Elis W, Menon S, Qin W, Klekota J, Asara JM, Finan PM, Kwiatkowski DJ, Murphy LO, Manning BD. TBC1D7 is a third subunit of the TSC1-TSC2 complex upstream of mTORC1. *Molecular cell* 2012; 47:535-46. 18325
2085. Alfaiz AA, Micale L, Mandriani B, Augello B, Pellico MT, Chrast J, Xenarios I, Zelante L, Merla G, Reymond A. TBC1D7 mutations are associated with intellectual disability, macrocrania, patellar dislocation, and celiac disease. *Human mutation* 2014; 35:447-51. 18330
2086. Capo-Chichi JM, Tcherkezian J, Hamdan FF, Decarie JC, Dobrzyniecka S, Patry L, Nadon MA, Mucha BE, Major P, Shevell M, et al. Disruption of TBC1D7, a subunit of the TSC1-TSC2 protein complex, in intellectual disability and megalencephaly. *Journal of medical genetics* 2013; 50:740-4. 18335
2087. Pomerantz JL, Baltimore D. NF-kappaB activation by a signaling complex containing TRAF2, TANK and TBK1, a novel IKK-related kinase. *The EMBO journal* 1999; 18:6694-704. 18340
2088. Neill T, Torres A, Buraschi S, Owens RT, Hoek JB, Baffa R, Iozzo RV. Decorin induces mitophagy in breast carcinoma cells via peroxisome proliferator-activated receptor gamma coactivator-1alpha (PGC-1alpha) and mitostatin. *The Journal of biological chemistry* 2014; 289:4952-68. 18345
2089. Ogawa M, Yoshikawa Y, Kobayashi T, Mimuro H, Fukumatsu M, Kiga K, Piao Z, Ashida H, Yoshida M, Kakuta S, et al. A tcepr1-dependent selective autophagy pathway targets bacterial pathogens. *Cell host & microbe* 2011; 9:376-89. 18350
2090. Li L, Khatibi NH, Hu Q, Yan J, Chen C, Han J, Ma D, Chen Y, Zhou C. Transmembrane protein 166 regulates autophagic and apoptotic activities following focal cerebral ischemic injury in rats. *Experimental neurology* 2012; 234:181-90. 18355
2091. Oz-Levi D, Ben-Zeev B, Ruzzo EK, Hitomi Y, Gelman A, Pelak K, Anikster Y, Reznik-Wolf H, Bar-Joseph I, Olender T, et al. Mutation in TECPR2 reveals a role for autophagy in hereditary spastic paraparesis. *American journal of human genetics* 2012; 91:1065-72. 18360
2092. Oz-Levi D, Gelman A, Elazar Z, Lancet D. TECPR2: a new autophagy link for neurodegeneration. *Autophagy* 2013; 9:801-2. 18365
2093. D'Eletto M, Farrace MG, Falasca L, Reali V, Oliverio S, Melino G, Griffin M, Fimia GM, Piacentini M. Transglutaminase 2 is involved in autophagosome maturation. *Autophagy* 2009; 5:1145-54. 18370
2094. Salazar M, Carracedo A, Salanueva IJ, Hernandez-Tiedra S, Lorente M, Egia A, Vazquez P, Blazquez C, Torres S, Garcia S, et al. Cannabinoid action induces autophagy-mediated cell death through stimulation of ER stress in human glioma cells. *The Journal of clinical investigation* 2009; 119:1359-72. 18375
2095. Salazar M, Lorente M, Garcia-Taboada E, Hernandez-Tiedra S, Davila D, Francis SE, Guzman M, Kiss-Toth E, Velasco G. The pseudokinase tribbles homologue-3 plays a crucial role in cannabinoid anticancer action. *Biochimica et biophysica acta* 2013; 1831:1573-8. 18380
2096. Velasco G, Sanchez C, Guzman M. Towards the use of cannabinoids as antitumour agents. *Nature reviews Cancer* 2012; 12:436-44. 18385
2097. Bensaad K, Cheung EC, Vouden KH. Modulation of intracellular ROS levels by TIGAR controls autophagy. *The EMBO journal* 2009; 28:3015-26. 18390
2098. Lok CN, Sy LK, Liu F, Che CM. Activation of autophagy of aggregation-prone ubiquitinated proteins by timosaponin A-III. *The Journal of biological chemistry* 2011; 286:31684-96. 18395
2099. He P, Peng Z, Luo Y, Wang L, Yu P, Deng W, An Y, Shi T, Ma D. High-throughput functional screening for autophagy-related genes and identification of TM9SF1 as an autophagosome-inducing gene. *Autophagy* 2009; 5:52-60. 18400
2100. Boada-Romero E, Letek M, Fleischer A, Pallauf K, Ramon-Barros C, Pimentel-Muinos FX. TMEM59 defines a novel ATG16L1-binding motif that promotes local activation of LC3. *The EMBO journal* 2013; 32:566-82. 18405
2101. Shi CS, Kehrl JH. Traf6 and A20 differentially regulate TLR4-induced autophagy by affecting the ubiquitination of Beclin 1. *Autophagy* 2010; 6:986-7. 18410
2102. Matsuzawa Y, Oshima S, Takahara M, Maeyashiki C, Nemoto Y, Kobayashi M, Nibe Y, Nozaki K, Nagaishi T, Okamoto R, et al. TNFAIP3 promotes survival of CD4 T cells by restricting MTOR and promoting autophagy. *Autophagy* 2015; 11:1052-62. 18415
2103. Jacinto E. What controls TOR? *IUBMB life* 2008; 60:483-96. 18420
2104. Peterson TR, Laplante M, Thoreen CC, Sancak Y, Kang SA, Kuehl WM, Gray NS, Sabatini DM. DEPTOR is an mTOR inhibitor frequently overexpressed in multiple myeloma cells and required for their survival. *Cell* 2009; 137:873-86. 18425
2105. Pearce LR, Huang X, Boudeau J, Pawlowski R, Wullschleger S, Deak M, Ibrahim AF, Gourlay R, Magnuson MA, Alessi DR. Identification of Protor as a novel Rictor-binding component of mTOR complex-2. *The Biochemical journal* 2007; 405:513-22. 18430
2106. Vlahakis A, Graef M, Nunnari J, Powers T. TOR complex 2-Ypk1 signaling is an essential positive regulator of the general amino acid control response and autophagy. *Proceedings of the National Academy of Sciences of the United States of America* 2014; 111:10586-91. 18435
2107. Renna M, Bento CF, Fleming A, Menzies FM, Siddiqi FH, Ravikummar B, Puri C, Garcia-Arencibia M, Sadiq O, Corrochano S, et al. IGF-1 receptor antagonism inhibits autophagy. *Human molecular genetics* 2013; 22:4528-44. 18440
2108. Arias E, Koga H, Diaz A, Mocholi E, Patel B, Cuervo AM. Lysosomal mTORC2/PHLPP1/Akt Regulate Chaperone-Mediated Autophagy. *Molecular cell* 2015; 59:270-84. 18445
2109. N'Guessan P, Pouyet L, Gosset G, Hamlaoui S, Seillier M, Cano CE, Seux M, Stocker P, Culcasi M, Iovanna JL, et al. Absence of Tumor Suppressor Tumor Protein 53-Induced Nuclear Protein 1 (TP53INP1) Sensitizes Mouse Thymocytes and Embryonic Fibroblasts to Redox-Driven Apoptosis. *Antioxidants & redox signaling* 2011; 15:1639-53. 18450
2110. Sancho A, Duran J, Garcia-Espana A, Mauvezin C, Alemu EA, Lamark T, Macias MJ, DeSalle R, Royo M, Sala D, et al. Absence of Tumor Suppressor Tumor Protein 53-Induced Nuclear Protein 1 (TP53INP1) Sensitizes Mouse Thymocytes and Embryonic Fibroblasts to Redox-Driven Apoptosis. *PloS one* 2012; 7:e34034. 18455
2111. Seillier M, Peugeot S, Gayet O, Gauthier C, N'Guessan P, Monte M, Carrier A, Iovanna JL, Dusetti NJ. TP53INP1, a tumor suppressor, interacts with LC3 and ATG8-family proteins through the LC3-interacting region (LIR) and promotes autophagy-dependent cell death. *Cell death and differentiation* 2012; 19:1525-35. 18460
2112. Seillier M, Pouyet L, N'Guessan P, Nollet M, Capo F, Guillaumond F, Peyta L, Dumas JF, Varrault A, Bertrand G, et al. Defects in mitophagy promote redox-driven metabolic syndrome in the absence of TP53INP1. *EMBO molecular medicine* 2015. 18465
2113. Mauvezin C, Orpinell M, Francis VA, Mansilla F, Duran J, Ribas V, Palacin M, Boya P, Teleman AA, Zorzano A. The nuclear cofactor DOR regulates autophagy in mammalian and *Drosophila* cells. *EMBO Rep* 2010; 11:37-44. 18470
2114. Nowak J, Archange C, Tardivel-Lacombe J, Pontarotti P, Pebusque MJ, Vaccaro MI, Velasco G, Dagorn JC, Iovanna JL. The TP53INP2 protein is required for autophagy in mammalian cells. *Molecular biology of the cell* 2009; 20:870-81. 18475
2115. Sala D, Ivanova S, Plana N, Ribas V, Duran J, Bach D, Turkseven S, Laville M, Vidal H, Karczewska-Kupczewska M, et al. Autophagy-regulating TP53INP2 mediates muscle wasting and is repressed in diabetes. *The Journal of clinical investigation* 2014; 124:1914-27. 18480
2116. Cang C, Zhou Y, Navarro B, Seo YJ, Aranda K, Shi L, Battaglia-Hsu S, Nissim I, Clapham DE, Ren D. mTOR regulates lysosomal ATP- 18485

- sensitive two-pore Na(+) channels to adapt to metabolic state. *Cell* 2013; 152:778-90.
- 18450 2117. Lin PH, Duann P, Komazaki S, Park KH, Li H, Sun M, Sermersheim M, Gumpfer K, Parrington J, Galione A, et al. Lysosomal two-pore channel subtype 2 (TPC2) regulates skeletal muscle autophagic signaling. *The Journal of biological chemistry* 2015; 290:3377-89.
2118. Funasaka T, Tsuka E, Wong RW. Regulation of autophagy by nucleoporin Tpr. *Scientific reports* 2012; 2:878.
- 18455 2119. Zou S, Chen Y, Liu Y, Segev N, Yu S, Liu Y, Min G, Ye M, Zeng Y, Zhu X, et al. Trs130 participates in autophagy through GTPases Ypt31/32 in *Saccharomyces cerevisiae*. *Traffic* 2013; 14:233-46.
- 18460 2120. Hua F, Li K, Yu JJ, Lv XX, Yan J, Zhang XW, Sun W, Lin H, Shang S, Wang F, et al. TRB3 links insulin/IGF to tumour promotion by interacting with p62 and impeding autophagic/proteasomal degradations. *Nature communications* 2015; 6:7951.
2121. Salazar M, Carracedo A, Salanueva JJ, Hernandez-Tiedra S, Egia A, Lorente M, Vazquez P, Torres S, Iovanna JL, Guzman M, et al. TRB3 links ER stress to autophagy in cannabinoid anti-tumoral action. *Autophagy* 2009; 5:1048-9.
- 18465 2122. Francisco R, Perez-Perarnau A, Cortes C, Gil J, Tauler A, Ambrosio S. Histone deacetylase inhibition induces apoptosis and autophagy in human neuroblastoma cells. *Cancer letters* 2012; 318:42-52.
2123. Micale L, Fusco C, Augello B, Napolitano LM, Dermitzakis ET, Meroni G, Merla G, Reymond A. Williams-Beuren syndrome TRIM50 encodes an E3 ubiquitin ligase. *European journal of human genetics : EJHG* 2008; 16:1038-49.
- 18470 2124. Fusco C, Micale L, Augello B, Mandriani B, Pellico MT, De Nittis P, Calcagni A, Monti M, Cozzolino F, Pucci P, et al. HDAC6 mediates the acetylation of TRIM50. *Cellular signalling* 2014; 26:363-9.
- 18475 2125. Fusco C, Micale L, Egorov M, Monti M, D'Addetta EV, Augello B, Cozzolino F, Calcagni A, Fontana A, Polishchuk RS, et al. The E3-ubiquitin ligase TRIM50 interacts with HDAC6 and p62, and promotes the sequestration and clearance of ubiquitinated proteins into the aggresome. *PLoS one* 2012; 7:e40440.
- 18480 2126. Bodine SC, Latres E, Baumhueter S, Lai VK, Nunez L, Clarke BA, Poueymiro WT, Panaro FJ, Na E, Dharmarajan K, et al. Identification of ubiquitin ligases required for skeletal muscle atrophy. *Science* 2001; 294:1704-8.
- 18485 2127. Centner T, Yano J, Kimura E, McElhinny AS, Pelin K, Witt CC, Bang ML, Trombitas K, Granzier H, Gregorio CC, et al. Identification of muscle specific ring finger proteins as potential regulators of the titin kinase domain. *Journal of molecular biology* 2001; 306:717-26.
- 18490 2128. Gatliff J, East D, Crosby J, Abeti R, Harvey R, Craigen W, Parker P, Campanella M. TSPO interacts with VDAC1 and triggers a ROS-mediated inhibition of mitochondrial quality control. *Autophagy* 2014; 10:2279-96.
- 18495 2129. Geisler S, Vollmer S, Golombek S, Kahle PJ. UBE2N, UBE2L3 and UBE2D2/3 ubiquitin-conjugating enzymes are essential for parkin-dependent mitophagy. *Journal of cell science* 2014; 127:3280-93.
2130. Fiesel FC, Moussaoud-Lamodiere EL, Ando M, Springer W. A specific subset of E2 ubiquitin-conjugating enzymes regulate Parkin activation and mitophagy differently. *Journal of cell science* 2014; 127:3488-504.
- 18500 2131. Newton K, Matsumoto ML, Wertz IE, Kirkpatrick DS, Lill JR, Tan J, Dugger D, Gordon N, Sidhu SS, Fellouse FA, et al. Ubiquitin chain editing revealed by polyubiquitin linkage-specific antibodies. *Cell* 2008; 134:668-78.
- 18505 2132. Muller M, Kotter P, Behrendt C, Walter E, Scheckhuber CQ, Entian KD, Reichert AS. Synthetic quantitative array technology identifies the Ubp3-Bre5 deubiquitinase complex as a negative regulator of mitophagy. *Cell reports* 2015; 10:1215-25.
2133. N'Diaye EN, Kajihara KK, Hsieh I, Morisaki H, Debnath J, Brown EJ. PLIC proteins or ubiquilins regulate autophagy-dependent cell survival during nutrient starvation. *EMBO reports* 2009; 10:173-9.
- 18510 2134. Chan EYW, Kir S, Tooze SA. siRNA screening of the kinome identifies ULK1 as a multidomain modulator of autophagy. *The Journal of biological chemistry* 2007; 282:25464-74.
2135. Mizushima N. The role of the Atg1/ULK1 complex in autophagy regulation. *Current opinion in cell biology* 2010; 22:132-9.
2136. Dorsey FC, Rose KL, Coenen S, Prater SM, Cavett V, Cleveland JL, Caldwell-Busby J. Mapping the phosphorylation sites of Ulk1. *Journal of proteome research* 2009; 8:5253-63.
2137. Cornelissen T, Haddad D, Wauters F, Van Humbeeck C, Mandemakers W, Koentjoro B, Sue C, Gevaert K, De Strooper B, Verstreken P, et al. The deubiquitinase USP15 antagonizes Parkin-mediated mitochondrial ubiquitination and mitophagy. *Human molecular genetics* 2014.
2138. Bingol B, Tea JS, Phu L, Reichelt M, Bakalarski CE, Song Q, Foreman O, Kirkpatrick DS, Sheng M. The mitochondrial deubiquitinase USP30 opposes parkin-mediated mitophagy. *Nature* 2014; 510:370-5.
2139. Taillebourg E, Gregoire I, Viargues P, Jacomin AC, Thevenon D, Faure M, Fauvarque MO. The deubiquitinating enzyme USP36 controls selective autophagy activation by ubiquitinated proteins. *Autophagy* 2012; 8:767-79.
2140. Liang C, Feng P, Ku B, Dotan I, Canaani D, Oh BH, Jung JU. Autophagic and tumour suppressor activity of a novel Beclin1-binding protein UVRAG. *Nature cell biology* 2006; 8:688-99.
2141. Kim YM, Jung CH, Seo M, Kim EK, Park JM, Bae SS, Kim DH. mTORC1 phosphorylates UVRAG to negatively regulate autophagosome and endosome maturation. *Molecular cell* 2015; 57:207-18.
2142. Munson MJ, Allen GF, Toth R, Campbell DG, Lucocq JM, Ganley IG. mTOR activates the VPS34-UVRAG complex to regulate autolysosomal tubulation and cell survival. *The EMBO journal* 2015.
2143. Pirooz SD, He S, Zhang T, Zhang X, Zhao Z, Oh S, O'Connell D, Khalilzadeh P, Amini-Bavil-Olyaei S, Farzan M, et al. UVRAG is required for virus entry through combinatorial interaction with the class C-Vps complex and SNAREs. *Proceedings of the National Academy of Sciences of the United States of America* 2014; 111:2716-21.
2144. Kosta A, Roisin-Bouffay C, Luciani MF, Otto GP, Kessin RH, Golstein P. Autophagy gene disruption reveals a non-vacuolar cell death pathway in *Dictyostelium*. *The Journal of biological chemistry* 2004; 279:48404-9.
2145. Oku M, Nishimura T, Hattori T, Ano Y, Yamashita S, Sakai Y. Role of Vac8 in formation of the vacuolar sequestering membrane during micropexophagy. *Autophagy* 2006; 2:272-9.
2146. Klionsky DJ, Herman PK, Emr SD. The fungal vacuole: composition, function, and biogenesis. *Microbiol Rev* 1990; 54:266-92.
2147. Hoffman M, Chiang H-L. Isolation of degradation-deficient mutants defective in the targeting of fructose-1,6-bisphosphatase into the vacuole for degradation in *Saccharomyces cerevisiae*. *Genetics* 1996; 143:1555-66.
2148. Zhang C, Lee S, Peng Y, Bunker E, Giaime E, Shen J, Zhou Z, Liu X. PINK1 triggers autocatalytic activation of Parkin to specify cell fate decisions. *Current biology* : CB 2014; 24:1854-65.
2149. Darsow T, Rieder SE, Emr SD. A multispecificity syntaxin homologue, Vam3p, essential for autophagic and biosynthetic protein transport to the vacuole. *The Journal of cell biology* 1997; 138:517-29.
2150. Fader CM, Sanchez DG, Mestre MB, Colombo MI. TI-VAMP/VAMP7 and VAMP3/cellubrevin: two v-SNARE proteins involved in specific steps of the autophagy/multivesicular body pathways. *Biochimica et biophysica acta* 2009; 1793:1901-16.
2151. Moreau K, Ravikumar B, Renna M, Puri C, Rubinsztein DC. Autophagosome precursor maturation requires homotypic fusion. *Cell* 2011; 146:303-17.
2152. Furuta N, Fujita N, Noda T, Yoshimori T, Amano A. Combinational soluble N-ethylmaleimide-sensitive factor attachment protein receptor proteins VAMP8 and Vti1b mediate fusion of antimicrobial and canonical autophagosomes with lysosomes. *Molecular biology of the cell* 2010; 21:1001-10.
2153. Ju JS, Fuentelba RA, Miller SE, Jackson E, Pivnicka-Worms D, Baloh RH, Weihl CC. Valosin-containing protein (VCP) is required for autophagy and is disrupted in VCP disease. *The Journal of cell biology* 2009; 187:875-88.
2154. Tresse E, Salomons FA, Vesa J, Bott LC, Kimonis V, Yao TP, Dantuma NP, Taylor JP. VCP/p97 is essential for maturation of

- ubiquitin-containing autophagosomes and this function is impaired by mutations that cause IBMPFD. *Autophagy* 2010; 6:217-27.
- 18590 2155. Donohue E, Tovey A, Vogl AW, Arns S, Sternberg E, Young RN, Roberge M. Inhibition of autophagosome formation by the benzoporphyrin derivative verteporfin. *The Journal of biological chemistry* 2011; 286:7290-300.
2156. Kaelin WG, Jr. The von Hippel-Lindau tumour suppressor protein: O₂ sensing and cancer. *Nature reviews Cancer* 2008; 8:865-73.
- 18595 2157. Ogawa M, Yoshimori T, Suzuki T, Sagara H, Mizushima N, Sasaki C. Escape of intracellular Shigella from autophagy. *Science* 2005; 307:727-31.
2158. Vaccaro MI, Ropolo A, Grasso D, Iovanna JL. A novel mammalian trans-membrane protein reveals an alternative initiation pathway for autophagy. *Autophagy* 2008; 4:388-90.
- 18600 2159. Calvo-Garrido J, King JS, Munoz-Braceras S, Escalante R. Vmp1 regulates PtdIns3P signaling during autophagosome formation in *Dictyostelium discoideum*. *Traffic* 2014; 15:1235-46.
2160. Molejon MI, Ropolo A, Re AL, Boggio V, Vaccaro MI. The VMP1-Beclin 1 interaction regulates autophagy induction. *Scientific reports* 2013; 3:1055.
- 18605 2161. Balderhaar HJ, Ungermann C. CORVET and HOPS tethering complexes - coordinators of endosome and lysosome fusion. *Journal of cell science* 2013; 126:1307-16.
2162. Nickerson DP, Brett CL, Merz AJ. Vps-C complexes: gatekeepers of endolysosomal traffic. *Current opinion in cell biology* 2009; 21:543-51.
- 18610 2163. Clancey LF, Beirl AJ, Linbo TH, Cooper CD. Maintenance of melanophore morphology and survival is cathepsin and vps11 dependent in zebrafish. *PloS one* 2013; 8:e65096.
- 18615 2164. Uttenweiler A, Schwarz H, Neumann H, Mayer A. The vacuolar transporter chaperone (VTC) complex is required for microautophagy. *Molecular biology of the cell* 2007; 18:166-75.
2165. Simonsen A, Birkeland HC, Gillooly DJ, Mizushima N, Kuma A, Yoshimori T, Slagsvold T, Brech A, Stenmark H. Alf γ , a novel FYVE-domain-containing protein associated with protein granules and autophagic membranes. *Journal of cell science* 2004; 117:4239-51.
- 18620 2166. Filimonenko M, Isakson P, Finley KD, Anderson M, Jeong H, Melia TJ, Bartlett BJ, Myers KM, Birkeland HC, Lamark T, et al. The selective macroautophagic degradation of aggregated proteins requires the PI3P-binding protein Alf γ . *Molecular cell* 2010; 38:265-79.
- 18625 2167. Clausen TH, Lamark T, Isakson P, Finley K, Larsen KB, Brech A, Overvatn A, Stenmark H, Bjorkoy G, Simonsen A, et al. p62/SQSTM1 and ALFY interact to facilitate the formation of p62 bodies/ALIS and their degradation by autophagy. *Autophagy* 2010; 6:330-44.
- 18630 2168. Kast DJ, Zajac AL, Holzbaur EL, Ostap EM, Dominguez R. WHAMM Directs the Arp2/3 Complex to the ER for Autophagosome Biogenesis through an Actin Comet Tail Mechanism. *Current biology : CB* 2015; 25:1791-7.
- 18635 2169. Haack TB, Hogarth P, Krueger MC, Gregory A, Wieland T, Schwarzmayr T, Graf E, Sanford L, Meyer E, Kara E, et al. Exome sequencing reveals de novo WDR45 mutations causing a phenotypically distinct, X-linked dominant form of NBIA. *American journal of human genetics* 2012; 91:1144-9.
- 18640 2170. Abidi A, Mignon-Ravix C, Cacciagli P, Girard N, Milh M, Villard L. Early-onset epileptic encephalopathy as the initial clinical presentation of WDR45 deletion in a male patient. *European journal of human genetics : EJHG* 2015.
- 18645 2171. Saitsu H, Nishimura T, Muramatsu K, Kodera H, Kumada S, Sugai K, Kasai-Yoshida E, Sawaura N, Nishida H, Hoshino A, et al. De novo mutations in the autophagy gene WDR45 cause static encephalopathy of childhood with neurodegeneration in adulthood. *Nature genetics* 2013; 45:445-9, 9e1.
2172. Biagosch CA, Hensler S, Kühn R, Meitinger T, Prokisch HT. ALEN-mediated mutagenesis as a tool to generate disease models for diseases caused by dominant de novo mutations. *European journal of human genetics : EJHG* 2014; 22:153.
2173. Maiese K, Chong ZZ, Shang YC, Wang S. Targeting disease through novel pathways of apoptosis and autophagy. *Expert opinion on therapeutic targets* 2012; 16:1203-14.
2174. Petherick KJ, Williams AC, Lane JD, Ordóñez-Moran P, Huelsken J, Collard TJ, Smartt HJ, Batson J, Malik K, Paraskeva C, et al. Autolysosomal beta-catenin degradation regulates Wnt-autophagy-p62 crosstalk. *The EMBO journal* 2013; 32:1903-16.
2175. Kaser A, Blumberg RS. Endoplasmic reticulum stress in the intestinal epithelium and inflammatory bowel disease. *Semin Immunol* 2009; 21:156-63.
2176. Levine B. Eating oneself and uninvited guests: autophagy-related pathways in cellular defense. *Cell* 2005; 120:159-62.
2177. Criollo A, Maiuri MC, Tasdemir E, Vitale I, Fiebig AA, Andrews D, Molgo J, Diaz J, Lavandro S, Harper F, et al. Regulation of autophagy by the inositol trisphosphate receptor. *Cell death and differentiation* 2007; 14:1029-39.
2178. Kweon Y, Rothe A, Conibear E, Stevens TH. Ykt6p is a multifunctional yeast R-SNARE that is required for multiple membrane transport pathways to the vacuole. *Molecular biology of the cell* 2003; 14:1868-81.
2179. Cebollero E, van der Vaart A, Zhao M, Rieter E, Klionsky DJ, Helms JB, Reggiori F. Phosphatidylinositol-3-phosphate clearance plays a key role in autophagosome completion. *Current biology : CB* 2012; 22:1545-53.
2180. Cheng J, Fujita A, Yamamoto H, Tatematsu T, Kakuta S, Obara K, Ohsumi Y, Fujimoto T. Yeast and mammalian autophagosomes exhibit distinct phosphatidylinositol 3-phosphate asymmetries. *Nature communications* 2014; 5:3207.
2181. Huang J, Birmingham CL, Shahnazari S, Shiu J, Zheng YT, Smith AC, Campellone KG, Heo WD, Gruenheid S, Meyer T, et al. Antibacterial autophagy occurs at PI(3)P-enriched domains of the endoplasmic reticulum and requires Rab1 GTPase. *Autophagy* 2011; 7:17-26.
2182. Zoppino FC, Militello RD, Slavin I, Alvarez C, Colombo MI. Autophagosome formation depends on the small GTPase Rab1 and functional ER exit sites. *Traffic* 2010; 11:1246-61.
2183. Pozuelo-Rubio M. Regulation of autophagic activity by 14-3-3zeta proteins associated with class III phosphatidylinositol-3-kinase. *Cell death and differentiation* 2011; 18:479-92.
2184. Vantaggiato C, Crimella C, Airoldi G, Polishchuk R, Bonato S, Brighina E, Scarlato M, Musumeci O, Toscano A, Martinuzzi A, et al. Defective autophagy in spastizin mutated patients with hereditary spastic paraparesis type 15. *Brain : a journal of neurology* 2013; 136:3119-39.
2185. Lin JF, Lin YC, Lin YH, Tsai TF, Chou KY, Chen HE, Hwang TI. Zoledronic acid induces autophagic cell death in human prostate cancer cells. *J Urol* 2011; 185:1490-6.
2186. Schneider EM, Lorezn M, Walther P. Autophagy as a hallmark of hemophagocytic diseases In: Gorbunov N, ed. *Autophagy: Principles, Regulation and Roles in Disease*: Nova Science Publishers, 2012.
2187. Ryhanen T, Hyttinen JM, Kopitz J, Rilla K, Kuusisto E, Mannermaa E, Viiri J, Holmberg CI, Immonen I, Meri S, et al. Crosstalk between Hsp70 molecular chaperone, lysosomes and proteasomes in autophagy-mediated proteolysis in human retinal pigment epithelial cells. *Journal of cellular and molecular medicine* 2009; 13:3616-31.
2188. Amadoro G, Corsetti V, Florenzano F, Atlante A, Bobba A, Nicolini V, Nori SL, Calissano P. Morphological and bioenergetic demands underlying the mitophagy in post-mitotic neurons: the pink-parkin pathway. *Frontiers in aging neuroscience* 2014; 6:18.

Glossary

- 3-MA (3-methyladenine):** An inhibitor of class I PI3K and class III PtdIns3K, which results in macroautophagy inhibition due to suppression of class III PtdIns3K,³²⁹ but may under some conditions show the opposite effect.³³⁰ At concentrations >10 mM 3-MA inhibits other kinases such as AKT (Ser473), MAPK/p38 (Thr180/Tyr182) and MAPK/JNK (Thr183/Tyr185).¹⁵³⁵
- 18720
- 11'-deoxyverticillin A (C42):** An epipolythiodioxopiperazine fungal secondary metabolite that is used as an anticancer drug; it triggers apoptotic and necrotic cell death, and enhances macroautophagy through the action of PARP1 and RIPK1.¹⁵³⁶
- 18725
- 12-ylation:** The modification of substrates by covalent conjugation to ATG12, first used to describe the autocatalytic conjugation of ATG12 to ATG3.¹⁵³⁷
- 18730
- 14-3-3 ζ :** See YWHAZ.
- ABT737:** A BH3 mimetic that competitively disrupts the interaction between BECN1 and BCL2 or BCL2L1, thus inducing macroautophagy.¹⁵³⁸ It should be noted, however, that by its inhibitory action on the anti-apoptotic BCL2 family members, ABT737 also leads to apoptosis.¹⁵³⁹
- 18735
- ACBD5 (acyl-CoA binding domain containing 5):** ACBD5 is the human ortholog of fungal Atg37; it is a peroxisomal protein that is required for pexophagy.^{345,1540} See also Atg37.
- 18740
- Acetyl-coenzyme A:** A central energy metabolite that represses macroautophagy if present in the cytosol.^{1541,1542}
- Acinus:** A protein that in *Drosophila* regulates both endocytosis and macroautophagy; the *acn* mutant is defective in autophagosome maturation, whereas stabilization of endogenous Acn by mutation of its caspase cleavage site,¹⁵⁴³ or overexpression of Acn leads to excessive macroautophagy.¹⁵⁴⁴ Note that Acn can also induce DNA condensation or fragmentation after its activation by CASP3 in apoptotic cells.
- 18745
- ActA:** A *L. monocytogenes* protein that recruits the Arp2/3 complex and other actin-associated components to the cell surface to evade recognition by xenophagy; this effect is independent of bacterial motility.¹⁵⁴⁵
- 18750
- Adaptophagy:** Selective degradation of signaling adaptors downstream of TLRs or similar types of receptor families.¹⁵⁴⁶
- 18755
- ADNP (activity-dependent neuroprotective homeobox):** A protein that interacts with LC3B and shows an increased expression in lymphocytes from schizophrenia patients.¹⁰²⁰
- AEG-1:** See MTDH.
- AEN/ISG20L1 (apoptosis-enhancing nuclease):** A protein that localizes to nucleolar and perinucleolar regions of the nucleus, which regulates macroautophagy associated with genotoxic stress; transcription of *AEN* is regulated by TP53 family members.¹⁵⁴⁷
- 18760
- AGER/RAGE (advanced glycosylation end product-specific receptor):** A member of the immunoglobulin gene superfamily that binds the HMGB1 (high mobility group box 1) chromatin binding protein.¹⁵⁴⁸ AGER overexpression enhances macroautophagy and reduces apoptosis. This can occur in response to ROS, resulting in the upregulation of macroautophagy and the concomitant downregulation of apoptosis, favoring tumor cell survival in response to anticancer treatments that increase ROS production.¹⁵⁴⁹ See also HMGB1.
- 18765
- 18770
- Aggrephagy:** The selective removal of aggregates by a macroautophagy-like process.⁷³²
- AGS3:** See GPSM1. 18775
- Aggresome:** An aggregation of misfolded proteins formed by a highly regulated process mediated by HDAC6 or BAG3.^{1550,1551} This process requires protein transport by a dynein motor and microtubule integrity. Aggresomes form at the microtubule-organizing center and are surrounded by a cage of the intermediate filament protein VIM/vimentin. Note that not all proteins that aggregate and form filaments like HTT or MAPT form aggresomes. 18780
- AHA (L-azidohomoalanine):** An amino acid analog used for labeling newly synthesized protein and monitoring autophagic protein degradation.⁶⁶⁰ 18785
- AICAR (aminoimidazole-4-carboxamide riboside):** Cell permeable nucleotide analog that is an activator of AMPK; inhibits macroautophagy⁴⁷² through mechanisms that are not related to its effect on AMPK.^{483,1552} 18790
- AIM (Atg8-family interacting motif):** A short peptide motif that allows interaction with Atg8.¹⁴⁸² See WXXL and LIR/LRS.
- AKT/PKB (v-akt murine thymoma viral oncogene homolog 1):** A serine/threonine kinase that negatively regulates macroautophagy in some cellular systems. 18795
- Alfy:** See WDFY3.
- ALIS (aggresome-like induced structures):** These structures may function as protein storage compartments and are cleared by macroautophagy.³¹⁵ SQSTM1 may regulate their formation and macroautophagic degradation.³¹⁷ See also DALIS. 18800
- Allophagy:** The selective degradation of sperm components by macroautophagy; this process occurs in *C. elegans*.⁷⁴⁰
- ALOX5 (arachidonate 5-lipoxygenase):** See lipoxygenases.
- ALOX15 (arachidonate 15-lipoxygenase):** See lipoxygenases.
- ALR:** See autophagic lysosome reformation. 18805
- ALS2/alsin (amyotrophic lateral sclerosis 2 [juvenile]):** A guanine nucleotide exchange factor for the small GTPase RAB5 that regulates endosome and autophagosome fusion and trafficking; loss of ALS2 accounts for juvenile recessive amyotrophic lateral sclerosis, juvenile primary lateral sclerosis, and infantile-onset ascending hereditary spastic paralysis.^{1553,1554} 18810
- ALSFTD:** See C9orf72.
- AMBRA1 (autophagy/beclin-1 regulator 1):** A positive regulator of macroautophagy. AMBRA1 interacts with both BECN1 and ULK1, modulating their activity.^{488,501,1207} Also, a role in both PARK2-dependent and -independent mitophagy has been described for AMBRA1.⁷⁶⁹ AMBRA1 activity is regulated by dynamic interactions with DDB1 and TCEB2/Elongin B, the adaptor proteins of the E3 ubiquitin ligase complexes containing CUL4/Cullin 4 and CUL5, respectively.¹⁵⁵⁵ Finally, AMBRA1 is the macroautophagy adaptor linking this process to cell proliferation, by negatively regulating the oncogene MYC through the latter's phosphorylation status.¹⁵⁵⁶ 18815
- AMFR/gp78 (autocrine motility factor receptor, E3 ubiquitin protein ligase):** An ER-associated E3 ubiquitin ligase that degrades the MFN/mitofusin mitochondrial fusion proteins and induces mitophagy.¹⁵⁵⁷ 18825
- Amiodarone:** An FDA-approved antiarrhythmic drug that induces macroautophagic flux via AMPK- and AKT-mediated MTOR inhibition.^{1558,1559} 18830

- Amphisome (AM):** Intermediate compartment formed by the fusion of an autophagosome with an endosome (this compartment can be considered a type of autophagic vacuole and may be equivalent to a late autophagosome, and as such has a single limiting membrane); the amphisome has not yet fused with a lysosome.¹⁵⁶⁰ Amphisomes can also fuse with the plasma membrane to release the macroautophagic cargo (exosomal pathway). See also exophagy.
- AMPK (AMP-activated protein kinase):** A sensor of energy level that is activated by an increase in the AMP/ATP ratio via the STK11/LKB1 kinase. Phosphorylates the MTORC1 subunit RPTOR to cause induction of macroautophagy. AMPK also activates the TSC1/2 complex (thus inhibiting RHEB), and binds and directly phosphorylates (and activates) ULK1 as part of the ULK1 kinase complex, which includes ATG13, ATG101 and RB1CC1.^{477,478} The yeast homolog of AMPK is Snf1.^{472,1561} Conversely, ULK1 can phosphorylate AMPK through a negative feedback loop.⁴⁹⁶ AMPK is a heterotrimeric enzyme composed of the PRKAA1/AMPK α 1 or PRKAA2/AMPK α 2 subunit, the PRKAB1/AMPK β 1 or PRKAB2/AMPK β 2 subunit and the PRKAG1/AMPK γ 1, PRKAG2/AMPK γ 2 or PRKAG3/AMPK γ subunits.
- Ams1/ α -mannosidase:** A cargo of the Cvt pathway; Ams1 forms an oligomer in the cytosol similar to prApe1.
- AMSH1/3:** Two *Arabidopsis* deubiquitinating enzymes that have been linked to plant macroautophagy.^{1562,1563}
- APC (activated protein C):** APC (PROC that has been activated by thrombin) modulates cardiac metabolism and augments macroautophagy in the ischemic heart by inducing the activation of AMPK in a mouse model of ischemia/reperfusion injury.¹⁵⁶⁴
- Ape1 (aminopeptidase I):** A resident vacuolar hydrolase that can be delivered in its precursor form (prApe1) to the vacuole through either the cytoplasm-to-vacuole targeting (Cvt) pathway or macroautophagy, in vegetative or starvation conditions, respectively.¹²⁸ The propeptide of prApe1 is removed upon vacuolar delivery, providing a convenient way to monitor localization of the protein and the functioning of these pathways, although it must be noted that delivery involves a receptor and scaffold so that its transit involves a type of selective macroautophagy even in starvation conditions. See also Atg11, Atg19 and cytoplasm-to-vacuole targeting pathway.
- Ape1 complex/prApe1 complex:** A large protein complex comprised of multiple prApe1 dodecamers localized in the cytosol.¹³¹
- Ape4:** An aspartyl aminopeptidase that binds the Atg19 receptor and is transported to the vacuole through the Cvt pathway.¹⁵⁶⁵
- APMA (autophagic macrophage activation):** A collection of macroautophagy-related processes in cells of the reticulo-endothelial system. APMA includes (1) convergence of phagocytosis and the macroautophagic machinery, (2) enhanced microbicidal properties of autolysosomes in comparison to standard phagolysosomes, (3) macroautophagic modulation of pathogen recognition receptor signaling, (4) cooperation between immunity-related GTPases and ATG proteins in attacking parasitophorous vacuoles, and (5) enhanced antigen presentation. APMA is thus recognized as a complex outcome of macroautophagy stimulation in macrophages, representing a unique composite process that brings about a heightened state of immunological activation.¹⁵⁶⁶
- Appressorium:** A specialized infection structure produced by pathogenic fungi to rupture the outer layer of their host and gain entry to host cells. In plant pathogenic fungi, such as the rice blast fungus *M. oryzae*, formation of appressoria follows macroautophagy in conidia and recycling of the spore contents to the developing infection cell.^{275,1317}
- ARD1:** See NAA10.
- Are1:** See Ayr1.
- Are2:** See Ayr1.
- ARRB1/ β -arrestin-1 (arrestin, beta 1):** Members of arrestin/beta-arrestin protein family are thought to participate in agonist-mediated desensitization of G-protein-coupled receptors and cause specific dampening of cellular responses to stimuli such as hormones, neurotransmitters, or sensory signals. ARRB1 is a cytosolic protein and acts as a cofactor in the ADRBK/BARK (adrenergic, beta, receptor kinase)-mediated desensitization of beta-adrenergic receptors. Besides the central nervous system, it is expressed at high levels in peripheral blood leukocytes, and thus the ADRBK/beta-arrestin system is thought to play a major role in regulating receptor-mediated immune functions. This protein plays a neuroprotective role in the context of cerebral ischemia through regulating BECN1-dependent autophagosome formation.¹⁵⁶⁷
- ARHI:** See DIRAS3.
- ARN5187:** Lysosomotropic compound with dual inhibitory activity against the circadian regulator NR1D2/REV-ERB β and autophagy. Although ARN5187 and chloroquine have similar lysosomotropic potency and are equivocal with regard to autophagy inhibition, ARN5187 has a significantly improved in vitro anticancer activity.¹⁴⁹⁸
- ASB10 (ankyrin repeat and SOCS box containing 10):** The ASB family of proteins mediate ubiquitination of protein substrates via their SOCS box and as such have been implicated as negative regulators of cell signaling. ASB10 colocalizes with aggresome biomarkers and pre-autophagic structures and may form ALIS.¹⁵⁶⁸
- ATF4 (activating transcription factor 4):** A transcription factor that is induced by hypoxia, amino acid starvation and ER stress, and is involved in the unfolded protein response, playing a critical role in stress adaptation; ATF4 binds to a cAMP response element binding site in the *LC3B* promoter, resulting in upregulation of *LC3B*,¹⁵⁶⁹ and also directs a macroautophagy gene transcriptional program in response to amino acid depletion and ER stress.⁴⁰⁸
- ATF5 (activating transcription factor 5):** A transcription factor that is upregulated by the BCR-ABL protein tyrosine kinase, a macroautophagy repressor, through the PI3K-AKT pathway that inhibits FOXO4, a repressor of *ATF5* transcription; one of the targets of ATF5 is MTOR.¹⁵⁷⁰
- Atg (autophagy-related):** Abbreviation used for most of the components of the protein machinery that are involved in selective and nonselective macroautophagy and in selective microautophagy.¹⁵⁷¹
- Atg1:** A serine/threonine protein kinase that functions in recruitment and release of other Atg proteins from the PAS.¹⁵⁷² The functional homologs in higher eukaryotes are ULK1 and ULK2, and in *C. elegans* UNC-51.

18950 **Atg2:** A protein that interacts with Atg18; in *atg2Δ* mutant cells Atg9 accumulates primarily at the PAS.^{1573,1574}

18955 **Atg3:** A ubiquitin-conjugating enzyme (E2) analog that conjugates Atg8/LC3 to phosphatidylethanolamine (PE) after activation of the C-terminal residue by Atg7.^{1575,1576} ATG3 can also be conjugated to ATG12 in higher eukaryotes.¹⁵³⁷ See also 12-ylation.

18960 **Atg4:** A cysteine protease that processes Atg8/LC3 by removing the amino acid residue(s) that are located on the C-terminal side of what will become the ultimate glycine. Atg4 also removes PE from Atg8/LC3 in a step referred to as “deconjugation”.²¹³ Mammals have 4 ATG4 proteins (ATG4A to ATG4D), but ATG4B appears to be the most relevant for macroautophagy and has the broadest range of activity for all of the Atg8 homologs.^{172,1577} See also deconjugation.

18965 **Atg5:** A protein containing ubiquitin folds that is part of the Atg12–Atg5–Atg16 complex, which acts in part as an E3 ligase for Atg8/LC3–PE conjugation.¹⁵⁷⁸

Atg6: See Vps30.

18970 **Atg7:** A ubiquitin activating (E1) enzyme homolog that activates both Atg8/LC3 and Atg12 in an ATP-dependent process.^{1579,1580}

18975 **Atg8:** A ubiquitin-like protein that is conjugated to PE; involved in cargo recruitment into, and biogenesis of, autophagosomes. Autophagosomal size is regulated by the amount of Atg8.¹⁰⁷ Since Atg8 is selectively enclosed into autophagosomes, its breakdown allows measurement of the rate of macroautophagy. Mammals have several Atg8 homologs that are members of the LC3 and GABARAP subfamilies, which are also involved in autophagosome formation.^{142,148,600} The *C. elegans* homologs are LGG-1 and LGG-2.

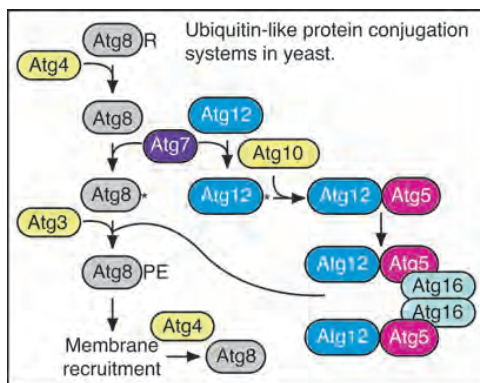

18985 **Atg9:** A transmembrane protein that may act as a lipid carrier for expansion of the phagophore. In mammalian cells, ATG9A localizes to the *trans*-Golgi network and endosomes, whereas in fungi this protein localizes in part to peripheral sites (termed Atg9 reservoirs or tubulovesicular clusters) that are localized near the mitochondria, and to the PAS.^{536,1581} Whereas mammalian ATG9A is ubiquitously expressed, ATG9B is almost exclusively expressed in the placenta and pituitary gland.¹⁵⁸²

18990 **Atg9 peripheral sites/structures:** In yeast, these are perimitochondrial sites where Atg9 localizes, which are distinct from the phagophore assembly site.^{536,537} The Atg9 peripheral sites may be the precursors of the phagophore.

18995 **Atg10:** A ubiquitin conjugating (E2) enzyme analog that conjugates Atg12 to Atg5.¹⁵⁸³

19000 **Atg11:** A scaffold protein that acts in selective types of macroautophagy including the Cvt pathway, mitophagy and pexophagy. Atg11 binds Atg19, *Pichia pastoris* Atg30 (PpAtg30) and Atg32 as part of its role in specific cargo recognition. It also binds Atg9 and is needed for its movement to the PAS.¹⁵⁸⁴

19005 Atg11 in conjunction with receptor-bound targets may activate Atg1 kinase activity during selective macroautophagy.¹⁵⁸⁵ Homologs of Atg11 include RB1CC1 in mammals (although RB1CC1 does not appear to function as an Atg11 ortholog), EPG-7 in *C. elegans*,¹⁵⁸⁶ and ATG11 in *Arabidopsis*.¹⁵⁸⁷

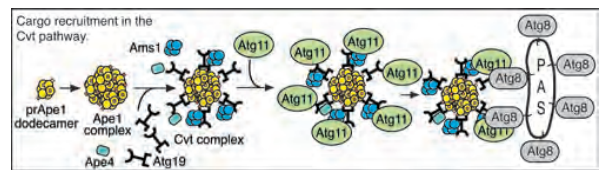

19010 **Atg12:** A ubiquitin-like protein that modifies an internal lysine of Atg5 by covalently binding via its C-terminal glycine.¹⁵⁷⁸ In mouse and human cells, ATG12 also forms a covalent bond with ATG3, and this conjugation event plays a role in mitochondrial homeostasis.¹⁵³⁷ The *C. elegans* homolog is LGG-3.

19015 **Atg13:** A component of the Atg1 complex that is needed for Atg1 kinase activity. Atg13 is highly phosphorylated in a PKA- and TOR-dependent manner in rich medium conditions. During starvation-induced macroautophagy in yeast, Atg13 is partially dephosphorylated. In mammalian cells, at least MTOR and ULK1 phosphorylate ATG13. The decreased phosphorylation of Atg13/ATG13 that results from TOR/MTOR inhibition is partly offset in terms of the change in molecular mass by the ULK1-dependent phosphorylation that occurs upon ULK1 activation.^{505,1588} The *C. elegans* ortholog is EPG-1.

19025 **Atg14:** A component of the class III PtdIns3K complex that is necessary for the complex to function in macroautophagy.¹⁵⁸⁹ Also known as ATG14/ATG14L/BARKOR in mammals,⁵⁴⁸ or EPG-8 in *C. elegans*.¹²⁷⁰

19030 **Atg15:** A yeast vacuolar protein that contains a lipase/esterase active site motif and is needed for the breakdown of autophagic and Cvt bodies within the vacuole lumen (as well as MVB-derived and other subvacuolar vesicles) and the turnover of lipid droplets.¹⁵⁹⁰⁻¹⁵⁹²

19035 **Atg16:** A component of the Atg12–Atg5–Atg16 complex. Atg16 dimerizes to form a large complex.¹⁵⁹³ There are 2 mammalian homologs, ATG16L1 and ATG16L2; mutations in either of the corresponding genes correspond to risk alleles associated with Crohn disease.^{1594,1595}

19040 **Atg17:** A yeast protein that is part of the Atg1 kinase complex. Atg17 is not essential for macroautophagy, but modulates the magnitude of the response; smaller autophagosomes are formed in the absence of Atg17.^{106,503} In yeast, Atg17 exists as part of a stable ternary complex that includes Atg31 and Atg29; this complex functions as a dimer.¹⁵⁹⁶⁻¹⁵⁹⁸ The functional counterpart of this complex in mammalian cells may be RB1CC1.

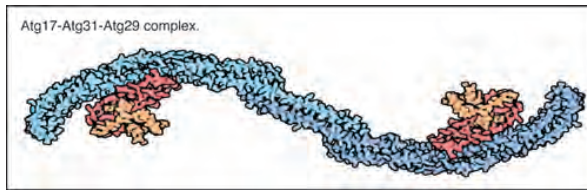

- Atg18:** A yeast protein that binds to PtdIns3P (and PtdIns[3,5]P₂) via its WD40 β -propeller domain. Atg18 interacts with Atg2, and in *atg18* Δ cells Atg9 accumulates primarily at the PAS. Atg18 has additional nonautophagic functions, such as in retrograde transport from the vacuole to the Golgi complex, and in the regulation of PtdIns(3,5)P₂ synthesis; the latter function affects the vacuole's role in osmoregulation.⁵⁵³ See also WIPI.
- Atg19:** A receptor for the Cvt pathway that binds Atg11, Atg8 and the propeptide of precursor aminopeptidase I. Atg19 is also a receptor for Ams1/ α -mannosidase, another Cvt pathway cargo.^{1599,1600}
- Atg20/Snx42:** A yeast PtdIns3P-binding sorting nexin that is part of the Atg1 kinase complex and associates with Snx4/Atg24.¹⁶⁰¹ Atg20 is a PX-BAR domain-containing protein involved in pexophagy. *M. oryzae* Snx41 (MoSnx41) is homologous to both yeast Atg20 and Snx41, and carries out functions in both pexophagy and nonautophagy vesicular trafficking.¹⁶⁰²
- Atg21:** A yeast PtdIns3P binding protein that is a homolog of, and partially redundant with, Atg18.³³⁵ See also WIPI.
- Atg22:** A yeast vacuolar amino acid permease that is required for efflux after autophagic breakdown of proteins.^{1603,1604}
- Atg23:** A yeast peripheral membrane protein that associates and transits with Atg9.^{538,1605,1606}
- Atg24:** See Snx4.
- Atg25:** A coiled-coil protein required for macropexophagy in *H. polymorpha*.¹⁶⁰⁷
- Atg26:** A sterol glucosyltransferase that is required for micro- and macropexophagy in *P. pastoris*, but not in *S. cerevisiae*.^{1608,1609}
- Atg27:** A yeast integral membrane protein that is required for the movement of Atg9 to the PAS; the absence of Atg27 results in a reduced number of autophagosomes under autophagy-inducing conditions.¹⁶¹⁰
- Atg28:** A coiled-coil protein involved in micro- and macropexophagy in *P. pastoris*.¹⁶¹¹
- Atg29:** A yeast protein required for efficient nonselective macroautophagy in fungi. Part of the yeast Atg17-Atg31-Atg29 complex that functions at the PAS for protein recruitment.^{1596-1598,1612}
- Atg30:** A protein required for the recognition of peroxisomes during micro- and macropexophagy in *P. pastoris*. It binds the peroxin PpPex14 and the selective autophagy receptor protein PpAtg11.⁷⁰⁹
- Atg31:** A yeast protein required for nonselective macroautophagy in fungi. Part of the yeast Atg17-Atg31-Atg29 complex that functions at the PAS for protein recruitment and initiation of phagophore formation.^{1596-1598,1613}
- Atg32:** A mitochondrial outer membrane protein that is required for mitophagy in yeast. Atg32 binds Atg8 and Atg11 preferentially during mitophagy-inducing conditions.^{688,689} See also BCL2L13.
- Atg33:** A mitochondrial outer membrane protein that is required for mitophagy in yeast.⁶⁸⁷
- Atg34:** A protein that functions as a receptor for import of Ams1/ α -mannosidase during macroautophagy (i.e., under starvation conditions) in yeast.¹⁶¹⁴ This protein was initially referred to as Atg19-B based on predictions from in silico studies.¹⁶¹⁵
- Atg35:** The Atg35 protein relocates to the peri-nuclear structure and specifically regulates MIPA formation during micropexophagy; the *atg35* Δ mutant is able to form pexophagosomes during macropexophagy.¹⁶¹⁶
- Atg36:** Atg36 is a pexophagy receptor, which localizes to the membrane of peroxisomes in *S. cerevisiae*. Atg36 binds Atg8 and the scaffold protein Atg11 that links receptors for selective types of autophagy to the core autophagy machinery.¹⁶¹⁷
- Atg37:** Atg37 is a conserved acyl-CoA-binding protein that is required specifically for pexophagy in *P. pastoris* at the stage of phagophore formation.³⁴⁵ See also ACBD5.
- Atg38:** Atg38 physically interacts with Atg14 and Vps34 via its N terminus. Atg38 is required for macroautophagy as an integral component of the PtdIns3K complex I in yeast, and Atg38 functions as a linker connecting the Vps15-Vps34 and Vps30/Atg6-Atg14 subcomplexes to facilitate complex I formation.¹⁶¹⁸
- Atg39:** A receptor for selective macroautophagic degradation of nuclear membrane in yeast.⁸⁴⁰
- Atg40:** A receptor that functions in yeast reticulophagy.⁸⁴⁰ See also FAM134B.
- ATG101:** An ATG13-binding protein conserved in various eukaryotes but not in *S. cerevisiae*. Forms a stable complex with ULK1/2-ATG13-RB1CC1 (i.e., not nutrient-dependent) required for macroautophagy and localizes to the phagophore.^{1619,1620} Note that the official name for this protein in rodents is 9430023L20Rik, and in *C. elegans* it is EPG-9.
- ATI1/2 (ATG8-interacting protein 1/2):** Two closely related ATG8-binding proteins in *Arabidopsis*, which are unique to plants and define a stress-induced and ER-associated compartment that may function in a direct, Golgi-independent, ER-to-vacuole trafficking pathway.¹⁶²¹ ATI1 is also found in plastids following abiotic stress where it interacts with both ATG8 and plastid-localized proteins to act in their delivery to the central vacuole in an ATG5-dependent manner.⁸⁰²
- ATM (ATM serine/threonine kinase):** A protein kinase that activates TSC2 via the STK11/LKB1-AMPK cascade in response to elevated ROS, resulting in inhibition of MTOR and activation of macroautophagy.⁷⁷⁵
- ATP13A2 (ATPase type 13A2):** A transmembrane lysosomal type 5 P-type ATPase that is mutated in recessive familial atypical parkinsonism, with effects on lysosomal function.¹⁶²² Loss of ATP13A2 function inhibits the clearance of dysfunctional mitochondria.¹⁶²³
- ats-1 (Anaplasma translocated substrate-1):** A type IV secretion effector of the obligatory intracellular bacterium *Anaplasma phagocytophilum* that binds BECN1 and induces autophagosome formation; the autophagosomes traffic to, and fuse with, *A. phagocytophilum*-containing vacuoles, delivering macroautophagic cargoes into the vacuole, which can serve as nutrients for bacterial growth.^{1624,1625}

- ATRA (all-trans retinoic acid):** A signaling molecule derived from vitamin A that activates macroautophagy and cell differentiation as demonstrated in leukemia cells.^{413,1626,1627}
- 19160 **AtTSPO (Arabidopsis thaliana TSPO-related):** An ER- and Golgi-localized polytopic membrane protein transiently induced by abiotic stresses. AtTSPO binds ATG8 and heme in vivo and may be involved in scavenging of cytosolic porphyrins through selective macroautophagy.¹⁶²⁸
- 19165 **AUTEN-67 (autophagy enhancer-67):** An inhibitor of MTMR14, which enhances macroautophagy.¹⁶²⁹
- Autophagic lysosome reformation (ALR):** A self-regulating tubulation process in which the macroautophagic generation of nutrients reactivates MTOR, suppresses macroautophagy and allows for the regeneration of lysosomes that were consumed as autolysosomes.⁵²⁷ See also autolysosome.
- 19170 **Autolysosome (AL):** A degradative compartment formed by the fusion of an autophagosome (or initial autophagic vacuole/AVi) or amphisome with a lysosome (also called degradative autophagic vacuole/AVd). Upon completion of degradation the autolysosome can become a residual body,^{1560,1630} or the autolysosomal membrane can be recycled to generate mature lysosomes during macroautophagic flux. This regenerative process, referred to as autophagic lysosome reformation (ALR), relies on the scission of extruded autolysosomal membrane tubules by the mechanoenzyme DNM2 (dynamain 2).^{527,1631}
- 19180 **Autophagic body (AB):** The inner membrane-bound structure of the autophagosome that is released into the vacuolar lumen following fusion of the autophagosome with the vacuole limiting membrane. In *S. cerevisiae*, autophagic bodies can be stabilized by the addition of the proteinase B inhibitor PMSF to the medium or by the deletion of the *PEP4* or *ATG15* genes. Visualization of the accumulating autophagic bodies by differential interference contrast using light microscopy is a convenient, but not easily quantified, method to follow macroautophagy.⁹³
- 19185 **Autophagic cell death:** A historically ambiguous term describing cell death with morphological features of increased autophagic vacuoles. This term is best reserved for cell death contexts in which specific molecular methods, rather than only pharmacological or correlative methods, are used to demonstrate increased cell survival following inhibition of macroautophagy.
- 19190 **Autophagic cell stress:** A pathological situation in which induction of autophagy exceeds the cellular capacity to complete lysosomal degradation and recycling of constituents; may involve a combination of bioenergetics, acidification and microtubule-dependent trafficking deficits, to which neurons may be particularly vulnerable.¹⁵
- 19200 **Autophagic vacuole:** A term typically used for mammalian cells that collectively refers to autophagic structures at all stages of maturation. We recommend using this term when the specific identity of autophagosomes, amphisomes and autolysosomes are not distinguished.
- 19205 **AutophagamiR:** A term to describe miRNAs that function in the regulation of macroautophagy.¹⁶³²
- 19210 **Autophagist:** A researcher working in the field of autophagy.
- 19215 **Autophagolysosome (APL):** A degradative compartment formed by the fusion of an LC3-containing phagosome (see LAP) or an autophagosome that has sequestered a partial or complete phagosome with a lysosome. In contrast to a phagolysosome, formation of the autophagolysosome involves components of the macroautophagic machinery. Note that this term is not interchangeable with “autophagosome” or “autolysosome”.⁸⁸⁵
- 19220 **Autophagoproteasome (APP):** A cytosolic membrane-bound compartment denoted by a limiting single, double or multiple membrane, which contains both LC3 and UPS antigens. The autophagoproteasome may be derived from the inclusion of ubiquitin-proteasome structures within either early or late autophagosomes containing cytoplasmic material at various stages of degradation.⁷³
- 19225 **Autophagosome (AP):** A cytosolic membrane-bound compartment denoted by a limiting double membrane (also referred to as initial autophagic vacuole, AVi, or early autophagosome). The early autophagosome contains cytoplasmic inclusions and organelles that are morphologically unchanged because the compartment has not fused with a lysosome and lacks proteolytic enzymes. Notably, the double-membrane structure may not be apparent with certain types of fixatives. Although in most cases the term autophagosome refers to a double-membrane compartment, the late autophagosome may also appear to have a single membrane (also referred to as an intermediate or intermediate/degradative autophagic vacuole, AVi/d).^{1560,1630}
- 19230 **Autophagy:** This term summarizes all processes in which intracellular material is degraded within the lysosome/vacuole and where the macromolecular constituents are recycled.
- 19235 **Autophagy:** A journal devoted to research in the field of autophagy (<http://www.tandfonline.com/toc/kaup20/current#.VdzKoHjN5xu>).
- 19240 **Autophagy adaptor:** A LIR-containing protein that is not itself a cargo for macroautophagy.
- 19245 **Autophagy receptor:** A LIR/AIM-containing protein that targets specific cargo for degradation and itself becomes degraded by macroautophagy (e.g., SQSTM1, NBR1, OPTN, Atg19).¹⁶³³
- 19250 **Autophagy-like vesicles (ALVs):** Double-membraned vesicles (70–400 nm) that accumulate in cells infected by a number of different viruses. These vesicles also have been referred to as compound membrane vesicles (CMVs) or as double-membraned vesicles (DMVs).
- 19255 **Autosis:** A form of macroautophagy-dependent cell death that requires Na^+ , K^+ -ATPase activity (in addition to the macroautophagy machinery).¹⁰⁸¹ Morphologically, autosis has increased numbers of autophagosomes and autolysosomes, and nuclear convolution during its early stages, followed by focal swelling of the perinuclear space. Autosis occurs in response to various types of stress including starvation and hypoxia-ischemia.
- 19260 **Ayr1:** A triacylglycerol lipase involved in macroautophagy in yeast.¹⁶³⁴ Enzymes that participate in the metabolism of lipid droplets including Dga1 and Lro1 (acyltransferases involved in triacylglycerol synthesis) and Are1/2 (Acyl-CoA:sterol acyltransferases) that generate the major components of lipid droplets, triacylglycerols and steryl esters, are required for efficient macroautophagy. Deletion of the genes encoding Yeh1 (a steryl ester hydrolase), Ayr1 or Ldh1 (an enzyme with esterase and triacylglycerol lipase activities) also partially blocks macroautophagy. Finally, Ice2 and Ldb16, integral membrane proteins that participate in formation of ER-lipid droplet contact sites

19275 that may be involved in lipid transfer between these sites are also needed for efficient macroautophagy.

AZD8055: A novel ATP-competitive inhibitor of MTOR kinase activity. AZD8055 shows excellent selectivity against all class I PI3K isoforms and other members of the PI3K-like kinase family. Treatment with AZD8055 inhibits MTORC1 and MTORC2 and prevents feedback to AKT.¹¹⁹⁶

Bafilomycin A₁ (BAFA1/BAF): An inhibitor of the V-type ATPase as well as certain P-type ATPases that prevents acidification and alters the membrane potential of certain compartments; treatment with bafilomycin A₁ ultimately results in a block in fusion of autophagosomes with lysosomes, thus preventing the maturation of autophagosomes into autolysosomes.^{156,157,226} Note that the abbreviation for bafilomycin A₁ is not “BFA,” as the latter is the standard abbreviation for brefeldin A; nor should BAF be confused with the abbreviation for the caspase inhibitor boc-asp(o-methyl)fluorethylketone.

BAG3 (BCL2-associated athanogene 3): A stress-induced co-chaperone that utilizes the specificity of HSP70 molecular chaperones toward non-native proteins as the basis for targeted, ubiquitin-independent macroautophagic degradation in mammalian cells (“BAG3-mediated selective macroautophagy”); BAG3 is induced by stress and during cell aging, and interacts with HSP70 and dynein to target misfolded protein substrates to aggresomes, leading to their selective degradation.^{1550,1635} BAG3 also interacts with HSPB6 and HSPB8 to target substrates for chaperone-assisted selective autophagy via a ubiquitin-dependent mechanism.¹¹¹⁷

BAG6/BAT3 (BCL2-associated athanogene 6): BAG6 tightly controls macroautophagy by modulating EP300 intracellular localization, affecting the accessibility of EP300 to its substrates, TP53 and ATG7. In the absence of BAG6 or when this protein is located exclusively in the cytosol, macroautophagy is abrogated, ATG7 is hyperacetylated, TP53 acetylation is abolished, and EP300 accumulates in the cytosol, indicating that BAG6 regulates the nuclear localization of EP300.¹⁶³⁶

BARA (β - α repeated, autophagy-specific): A domain at the C terminus of Vps30/Atg6 that is required for targeting PtdIns3K complex I to the PAS.¹⁶³⁷ The BARA domain is also found at the C terminus of BECN1.

Barkor: See ATG14.

Basal autophagy: Constitutive autophagic degradation that proceeds in the absence of any overt stress or stimulus. Basal autophagy is important for the clearance of damaged proteins and organelles in normal cells (especially fully differentiated, nondividing cells).

BATS (Barkor/Atg14[L] autophagosome targeting sequence) domain: A protein domain within ATG14 that is required for the recruitment of the class III PtdIns3K to LC3-containing puncta during macroautophagy induction; the predicted structure of the BATS domain suggests that it senses membrane curvature.⁵⁵⁰

Bck1: A MAPKKK downstream of Pkc1 and upstream of Mkk1/2 and Slt2 that controls cell integrity in response to cell wall stress; Bck1 is required for pexophagy⁶⁸⁴ and mitophagy.⁵⁰⁸ See also Slt2 and Hog1.

BCL2 family of proteins: There are 3 general classes of BCL2 proteins; anti-apoptotic proteins include BCL2, BCL2L1/

Bcl-X_L, BCL2L2/BCL-W and MCL1 that inhibit macroautophagy, the pro-apoptotic BH3-only proteins include BNIP3, BAD, BIK, PMAIP1/NOXA, BBC3/PUMA and BCL2L11/Bim/BimEL that induce macroautophagy, and the pro-apoptotic effector proteins BAX and BAK1. Interaction of BCL2 with BECN1 prevents the association of the latter with the class III PtdIns3K; however, anti-apoptotic BCL2 proteins require BAX and BAK1 to modulate macroautophagy.¹⁶³⁸

BCL2L13/BCL-RAMBO (BCL2-like 13 [apoptosis facilitator]): BCL2L13 is a mammalian homolog of Atg32, which is located in the mitochondrial outer membrane and has an LC3-interacting region. BCL2L13 induces mitochondrial fission and mitophagy.¹⁶³⁹ See also Atg32.

BCL10 (B-cell CLL/lymphoma 10): The adaptor protein BCL10 is a critically important mediator of T cell receptor (TCR)-to-NFKB signaling. After association with the receptor SQSTM1, BCL10 is degraded upon TCR engagement. Selective macroautophagy of BCL10 is a pathway-intrinsic homeostatic mechanism that modulates TCR signaling to NFKB in effector T cells.¹⁶⁴⁰

BEC-1: The *C. elegans* ortholog of BECN1.

Beclin 1: See BECN1.

BECN1/Beclin 1 (beclin 1, autophagy related): A mammalian homolog of yeast Vps30/Atg6 that forms part of the class III PtdIns3K complex involved in activating macroautophagy.¹⁶⁴¹ BECN1 interacts with many proteins including BCL2, VMP1, ATG14, UVRAG, PIK3C3 and KIAA0226/Rubicon through its BH3, coiled-coil and BARA domains, the latter including the evolutionarily conserved domain (ECD).¹⁶⁴² The *C. elegans* ortholog is BEC-1.

Bcl-X_L, BCL2L2/BCL-W and MCL1 that inhibit macroautophagy, the pro-apoptotic BH3-only proteins include BNIP3, BAD, BIK, PMAIP1/NOXA, BBC3/PUMA and BCL2L11/Bim/BimEL that induce macroautophagy, and the pro-apoptotic effector proteins BAX and BAK1. Interaction of BCL2 with BECN1 prevents the association of the latter with the class III PtdIns3K; however, anti-apoptotic BCL2 proteins require BAX and BAK1 to modulate macroautophagy.¹⁶³⁸

BCL2L13/BCL-RAMBO (BCL2-like 13 [apoptosis facilitator]): BCL2L13 is a mammalian homolog of Atg32, which is located in the mitochondrial outer membrane and has an LC3-interacting region. BCL2L13 induces mitochondrial fission and mitophagy.¹⁶³⁹ See also Atg32.

BCL10 (B-cell CLL/lymphoma 10): The adaptor protein BCL10 is a critically important mediator of T cell receptor (TCR)-to-NFKB signaling. After association with the receptor SQSTM1, BCL10 is degraded upon TCR engagement. Selective macroautophagy of BCL10 is a pathway-intrinsic homeostatic mechanism that modulates TCR signaling to NFKB in effector T cells.¹⁶⁴⁰

BEC-1: The *C. elegans* ortholog of BECN1.

Beclin 1: See BECN1.

BECN1/Beclin 1 (beclin 1, autophagy related): A mammalian homolog of yeast Vps30/Atg6 that forms part of the class III PtdIns3K complex involved in activating macroautophagy.¹⁶⁴¹ BECN1 interacts with many proteins including BCL2, VMP1, ATG14, UVRAG, PIK3C3 and KIAA0226/Rubicon through its BH3, coiled-coil and BARA domains, the latter including the evolutionarily conserved domain (ECD).¹⁶⁴² The *C. elegans* ortholog is BEC-1.

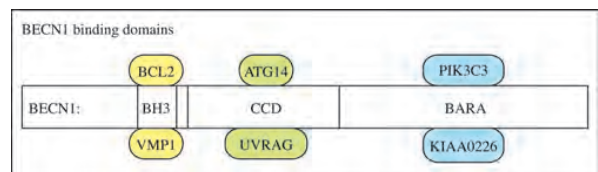

BECN1s (BECN1 short isoform): A splice variant of BECN1 that lacks the sequence corresponding to exons 10 and 11; BECN1s associates with the mitochondrial outer membrane and is required for mitophagy.¹⁶⁴³ BECN1s can bind ATG14 and activate PIK3C3/VPS34, but does not bind UVRAG.

BECN2/Beclin 2 (beclin 2): A mammalian-specific homolog of yeast Vps30/Atg6 that forms part of the class III PtdIns 3K complex involved in activating macroautophagy and that also functions in the endolysosomal degradation of G protein-coupled receptors (independently of the class III PtdIns3K complex).¹⁶⁴⁴

Betulinic acid: Betulinic acid and its derivatives activate macroautophagy as rescue mechanism to deal with damaged mitochondria,^{235,1168,1169,1645} however, betulinic acid impairs lysosomal integrity and converts macroautophagy into a detrimental process, leading to accumulation of nonfunctional autolysosomes that can be detected over a long time frame.²³⁵

BH domain: BCL2 homology domain. There are 4 domains of homology, consisting of BH1, BH2, BH3 and BH4.

BH3 domain: A BCL2 homology (BH) domain that is found in all BCL2 family proteins, whether they are pro-apoptotic or anti-apoptotic. A BH3 domain is also present in BECN1 and mediates the interaction with anti-apoptotic proteins possessing a BH3 receptor domain (i.e., BCL2, BCL2L1/bcl-xL, BCL2L2/BCL-W and MCL1).

BH3-only proteins: A series of proteins that contain a BH3 domain (but not any other BCL2 homology domains). Several BH3-only proteins (BNIP3, BAD, BIK, PMAIP1/NOXA, BBC3/PUMA and BCL2L11/Bim/BimEL) can competitively disrupt the inhibitory interaction between BCL2 and BECN1 to allow the latter to act as an allosteric activator of PtdIns3K and to activate macroautophagy.

Bif-1: See SH3GLB1.

BIPASS (BAG-instructed proteasomal to autophagosomal switch and sorting): Upon proteasomal impairment, cells switch to autophagy to ensure proper clearance of substrates (the proteasome-to-autophagy switch). Following this proteasome impairment, increasing the BAG3:BAG1 ratio ensures the initiation of BIPASS.¹⁶⁴⁶

BNIP3 (BCL2/adenovirus E1B 19kDa interacting protein 3): Identified in a yeast two-hybrid screen as interacting through its amino terminal 40 amino acids with BCL2 and adenovirus E1B.¹⁶⁴⁷ Originally classified as a pro-apoptotic protein, BNIP3 promotes mitophagy through direct interaction with LC3B-II mediated by a conserved LIR motif that overlaps with its BCL2 interacting region.^{1648,1649} BNIP3 also modulates mitochondrial fusion through inhibitory interactions with OPA1 via its carboxy terminal 10 amino acids.¹⁶⁵⁰ BNIP3 is transcriptionally regulated by HIF1A,¹⁶⁵¹ E2Fs,¹⁶⁵² FOXO3,⁴⁶⁸ TP53¹⁶⁵³ and NFκB¹⁶⁵⁴ and is most highly expressed in adult heart and liver.^{1655,1656}

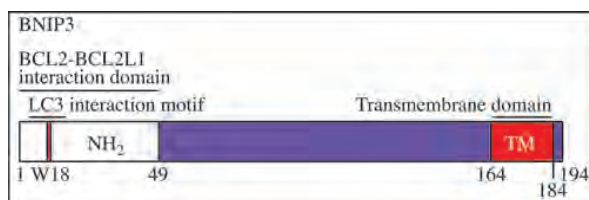

BNIP3L/NIX (BCL2/adenovirus E1B 19kDa interacting protein 3-like): Identified as a BNIP3 homolog, BNIP3L is required for mitophagy in red blood cells.^{1300,1301} Like BNIP3, BNIP3L is hypoxia-inducible and also interacts with LC3B-II and GABARAP through a conserved LIR motif in its amino terminus.²¹⁰ BNIP3L also interacts with RHEB at the mitochondria and the LC3-BNIP3L-RHEB complex promotes mitochondrial turnover and efficient mitochondrial function.¹⁶⁵⁷

Bre5: A cofactor for the deubiquitinase Ubp3. See also Ubp3.

C/EBPβ: See CEBPB.

C9orf72/ALSFTD: C9ORF72 plays an important role in the regulation of endosomal trafficking, and interacts with RAB proteins involved in macroautophagy and endocytic transport. C9orf72 contains a DENN (differentially expressed in normal and neoplasia)-like domain, suggesting that it may function as a GDP-GTP exchange factor for a RAB GTPase,

similar to other DENN proteins. The normal function of C9orf72 remains unknown but it is highly conserved and expressed in many tissues, including the cerebellum and cortex. Hexanucleotide (GGGGCC) repeat expansions in a noncoding region of the *C9orf72* gene are the major cause of familial ALS and frontotemporal dementia.¹⁶⁵⁸

C12orf5: See TIGAR.

C12orf44: See ATG101

Ca-P60A/dSERCA: The *Drosophila* ER Ca²⁺-translocating ATPase. Inhibition of Ca-P60A with bafilomycin A₁ blocks autophagosome-lysosome fusion.²²⁶

Cad96Ca/Stit/Stitcher (Cadherin 96Ca): A *Drosophila* receptor tyrosine kinase that is orthologous to the human proto-oncogene RET. Cad96Ca suppresses macroautophagy in epithelial tissues through Akt1-TORC1 signaling in parallel to InR (Insulin-like receptor). This endows epithelial tissues with starvation resistance and anabolic development during nutritional stress.¹⁶⁵⁹

Caf4: A component of the mitochondrial fission complex that is recruited to degrading mitochondria to facilitate mitophagy-specific fission.⁷⁰⁶

CAL-101: A small molecule inhibitor of the PIK3CD/p110δ subunit of class 1A phosphoinositide 3-kinase; treatment of multiple myeloma cells results in macroautophagy induction.¹⁶⁶⁰

Calcineurin: See PPP3R1.

CALCOCO2/NDP52 (calcium binding and coiled-coil domain 2): A receptor that binds to the bacterial ubiquitin coat and Atg8/LC3 to target invasive bacteria, including *S. typhimurium* and *Streptococcus pyogenes* for autophagosomal sequestration.⁸⁷⁹

Calpains: A class of calcium-dependent, non-lysosomal cysteine proteases that cleaves and inactivates ATG5 and the ATG12-ATG5 conjugate, hence establishing a link between reduced Ca²⁺ concentrations and induction of macroautophagy.¹⁶⁶¹

CALR (calreticulin): A chaperone that is mainly associated with the ER lumen, where it performs important functions such as Ca²⁺ buffering, and participates in protein folding and maturation of, as well as antigen loading on, MHC molecules.¹⁶⁶² An extracellular role for CALR has emerged where it acts as an “eat me” signal on the surface of cancer cells.¹⁶⁶³ Importantly, in the context of Hyp-PDT, macroautophagy suppresses CALR surface exposure by reducing ER-associated proteotoxicity.^{1054,1059,1664} Disruption of *LAMP2A* also affects CALR surface exposure.¹⁰⁵⁹

CaMKKβ: See CAMKK2.

CAMKK2 (calcium/calmodulin-dependent protein kinase kinase 2, beta): Activates AMPK in response to an increase in the cytosolic calcium concentration,¹⁶⁶⁵ resulting in the induction of macroautophagy.¹²²⁴

CAPNS1 (calpain, small subunit 1): The regulatory subunit of micro- and millicalpain; CAPNS1-deficient cells are macroautophagy defective and display a substantial increase in apoptotic cell death.¹⁶⁶⁶

CASA (chaperone-assisted selective autophagy): A degradative process that utilizes the *Drosophila* co-chaperone Starvin or its mammalian homolog BAG3 to direct the degradation of aggregated substrates through the action of HSPA8, HSPB8,

- 19490 the STUB1/CHIP ubiquitin ligase and SQSTM1.¹¹¹⁷ The requirement for ubiquitination of the substrates (and the absence of a requirement for the KFERQ motif) along with the involvement of the ATG proteins differentiate this process from CMA, which also uses chaperones for lysosome-dependent degradation.
- 19495 **Caspases (cysteine-dependent aspartate-directed proteases):** A class of proteases that play essential roles in apoptosis (formerly called programmed cell death type I) and inflammation. Several pro-apoptotic caspases cleave essential macroautophagy proteins, resulting in the inhibition of macroautophagy.⁴³⁸ For example, CASP3 and CASP8 cleave BECN1 and inhibit macroautophagy.^{1667,1668}
- 19500 **CCCPC (carbonyl cyanide m-chlorophenylhydrazone):** Protonophore and uncoupler of oxidative phosphorylation in mitochondria; stimulates mitochondrial degradation inducing mitophagic activity.²⁵⁰
- 19505 **CCDC88A/GIV (coiled-coil domain containing 88A):** A guanine nucleotide exchange factor for GNAI3 that acts to downregulate macroautophagy.¹⁶⁶⁹ CCDC88A disrupts the GPM1-GNAI3 complex in response to growth factors, releasing the G protein from the phagophore or autophagosome membrane; GNAI3-GTP also activates the class I PI3K, thus inhibiting macroautophagy. See also GNAI3.
- 19510 **CCI-779 (temsirolimus):** A water-soluble rapamycin ester that induces macroautophagy.
- 19515 **Cdc48:** Yeast homolog of VCP that is a type II AAA⁺-ATPase that extracts ubiquitinated proteins from the membrane as part of the ER-associated protein degradation pathway and during ER homeotypic fusion,¹⁶⁷⁰ but is also required for nonselective macroautophagy.¹⁶⁷¹ See also Shp1 and VCP.
- 19520 **CD46:** A cell-surface glycoprotein that interacts with the scaffold protein GOPC to mediate an immune response to invasive pathogens including *Neisseria* and Group A *Streptococcus*. Interaction of pathogens via the Cyt1 cytosolic tail induces macroautophagy, which involves GOPC binding to BECN1. CD46 is also used as a cellular receptor by several pathogens.¹⁶⁷²
- 19525 **CDKN1A/p21 (cyclin-dependent kinase inhibitor 1A [p21, Cip1]):** A cyclin-dependent kinase inhibitor that is associated with the induction of macroautophagy in melanoma cells upon exposure to a telomeric G-quadruplex stabilizing agent.¹⁶⁷³
- 19530 **CDKN1B/p27 (cyclin-dependent kinase inhibitor 1B [p27, Kip1]):** A cyclin-dependent kinase inhibitor that is phosphorylated and stabilized by an AMPK-dependent process and stimulates macroautophagy.¹⁶⁷⁴
- 19535 **CDKN2A (cyclin-dependent kinase inhibitor 2A):** The *CDKN2A* locus encodes 2 overlapping tumor suppressors that do not share reading frame: p16^{INK4a} and p14^{ARF}. The p14^{ARF} tumor suppressor protein (p19^{ARF} in mouse) can localize to mitochondria and induce macroautophagy. Tumor-derived mutant forms of p14^{ARF} that do not affect the p16^{INK4a} coding region are impaired for macroautophagy induction, thus implicating this activity in tumor suppression by this commonly mutated locus.¹⁶⁷⁵ This gene also encodes a smaller molecular weight variant called smARF. See also smARF.
- 19540 **CEBPB/C/EBP β (CCAAT/enhancer binding protein [C/EBP], beta):** A transcription factor that regulates several autophagy genes; CEBPB is induced in response to starvation, and the protein levels display a diurnal rhythm.¹⁰⁰¹
- 19545 **Cell differentiation:** This is a process through which a cell commits to becoming a more specialized cell type having a distinct form and a specific function(s). Autophagy is activated during the differentiation of various normal and cancerous cells, as revealed, for example, in adipocytes, erythrocytes, lymphocytes and leukemia cells.⁴⁵²
- 19550 **CEP-1 (C. elegans P-53-like protein):** See TP53.
- 19555 **Ceramide:** Ceramide is a bioactive sphingolipid, which plays a mitochondrial receptor role to recruit LC3-II-associated phagophores to mitochondria for degradation in response to ceramide stress and DNM1L-mediated mitochondrial fission; the direct binding between ceramide and LC3-II involves F52 and I35 residues of LC3B.⁵⁹¹
- 19560 **Chaperone-mediated autophagy (CMA):** An autophagic process in mammalian cells by which proteins containing a particular pentapeptide motif related to KFERQ are transported across the lysosomal membrane and degraded.^{1676,1677} The translocation process requires the action of the integral membrane protein LAMP2A and both cytosolic and luminal HSPA8.^{1678,1679}
- 19565 **CHKB (choline kinase beta):** A kinase involved in phosphatidylcholine synthesis; mutations in *CHKB* cause mitochondrial dysfunction leading to mitophagy and megaconial congenital muscular dystrophy.¹⁶⁸⁰
- 19570 **Chloroquine (CQ):** Chloroquine and its derivatives (such as 3-hydroxychloroquine) raise the lysosomal pH and ultimately inhibit the fusion between autophagosomes and lysosomes, thus preventing the maturation of autophagosomes into autolysosomes, and blocking a late step of macroautophagy.¹⁶⁸¹
- 19575 **CHMP1A (charged multivesicular body protein 1A):** CHMP1A is a member of the CHMP family of proteins that are involved in multivesicular body sorting of proteins to the interiors of lysosomes. CHMP1A regulates the macroautophagic turnover of plastid constituents in *Arabidopsis thaliana*.⁸⁰³
- 19580 **Chromatophagy:** A form of macroautophagy that involves nuclear chromatin/DNA leakage captured by autophagosomes or auto-lysosomes.⁸⁰⁴
- 19585 **Ciliophagy:** Degradation by macroautophagy of proteins involved in the process of ciliogenesis (formation of primary cilia). Ciliophagy can modulate ciliogenesis positively or negatively depending on whether the subset of proteins degraded in autophagosomes are activators or inhibitors of the formation of primary cilia.
- 19590 **CISD2/NAF-1 (CDGSH iron sulfur domain 2):** An integral membrane component that associates with the ITPR complex; CISD2 binds BCL2 at the ER, and is required for BCL2 to bind BECN1, resulting in the inhibition of macroautophagy.¹⁶⁸² CISD2 was reported to be associated with the ER, but the majority of the protein is localized at mitochondria, and mutations in *CISD2* are associated with Wolfram syndrome 2; accelerated macroautophagy in *cisd2*^{-/-} mice may cause mitochondrial degradation, leading to neuron and muscle degeneration.¹⁶⁸³
- 19595 **CLEAR (coordinated lysosomal expression and regulation) gene network:** A regulatory pathway involving TFEB, which regulates the biogenesis and function of the lysosome and
- 19600
- 19605

- associated pathways including macroautophagy.⁶³⁶ See also PPP3R1 and TFEB.
- CLEC16A (C-type lectin domain family 16, member A): See Ema.
- 19610 **Clg1**: A yeast cyclin-like protein that interacts with Pho85 to induce macroautophagy by inhibiting Sic1.¹⁶⁸⁴
- 19615 **CLN3 (ceroid-lipofuscinosis, neuronal 3)**: An endosomal/lysosomal protein whose deficiency causes inefficient autolysosomal clearance and accumulation of autofluorescent lysosomal storage material and ATP5G/subunit c (ATP synthase, H⁺ transporting, mitochondrial Fo complex, subunit C).^{1685,1686} In human, recessive *CLN3* mutations cause juvenile neuronal ceroid lipofuscinosis (JNCL; Batten disease). Recessive *CLN3* mutations have also been reported in cases of autophagic vacuolar myopathy and non-syndromic retinal disease.^{1687,1688}
- 19620 **COG (conserved oligomeric Golgi) complex**: A cytosolic tethering complex that functions in the fusion of vesicles within the Golgi complex, but also participates in macroautophagy and facilitates the delivery of Atg8 and Atg9 to the PAS.¹⁶⁸⁹
- 19625 **Connexins**: See gap junction protein.
- 19630 **CORM (CO-releasing molecule)**: Carbon monoxide, partly through activation of macroautophagy, exerts cardioprotective effects in a mouse model of metabolic syndrome-induced myocardial dysfunction.¹⁶⁹⁰
- 19635 **Corynoxine/Cory**: An oxindole alkaloid isolated from *Uncaria rhynchophylla* (Miq.) Jacks (Gouteng in Chinese) that is a Chinese herb that acts as a MTOR-dependent macroautophagy inducer.¹⁶⁹¹
- 19640 **Corynoxine B/Cory B**: An isomer of corynoxine, also isolated from the Chinese herb *Uncaria rhynchophylla* (Miq.) Jacks that acts as a BECN1-dependent macroautophagy inducer.¹⁶⁹²
- 19645 **Crinophagy**: Selective degradation of secretory granules by fusion with the lysosome, independent of macroautophagy.¹⁶⁹³ See also zymophagy.
- 19650 **Cryptides**: Peptides with a cryptic biological function that are released from cytoplasmic proteins by partial degradation or processing through macroautophagy (e.g., neoantimicrobial peptide released from ribosomal protein FAU/RPS30).¹⁶⁹⁴
- 19655 **CSNK2 (casein kinase 2)**: A serine/threonine protein kinase that disrupts the BECN1-BCL2 complex to induce macroautophagy.¹⁶⁹⁵
- 19660 **CSNK2** also phosphorylates ATG16L1, in particular on Ser139, to positively regulate macroautophagy. See also PPP1.
- 19665 **Ctl1**: A multi-transmembrane protein in the fission yeast *Schizosaccharomyces pombe* that binds to Atg9 and is required for autophagosome formation.¹⁶⁹⁶
- 19670 **Cue5**: A yeast receptor similar to mammalian SQSTM1 that binds ubiquitin through its CUE domain and Atg8 via its C-terminal AIM.⁴⁵¹ Some Cue5-dependent substrates are ubiquitinated by Rsp5. See also CUET.
- 19675 **CUET (Cue5/TOLLIP)**: A family of macroautophagy receptor proteins containing a CUE domain that are involved in macroautophagic clearance of protein aggregates. See also Cue5.⁴⁵¹
- 19680 **CUP-5 (coelomocyte uptake defective mutant-5)**: The ortholog of human MCOLN1 (mucolipin 1), in *C. elegans* CUP-5 localizes to lysosomes, and is required for endo-lysosomal transport, lysosomal degradation,¹⁶⁹⁷⁻¹⁶⁹⁹ and proteolytic degradation in autolysosomes.¹⁷⁰⁰
- 19685 **CUPS (compartment for unconventional protein secretion)**: A compartment located near ER exit sites that is involved in the secretion of Acb1; Grh1 is localized to the CUPS membrane, and Atg8 and Atg9 are subsequently recruited under starvation conditions.¹⁷⁰¹ Atg8 and Atg9 function in Acb1 secretion, but rapamycin-induced macroautophagy does not result in CUPS formation.
- 19690 **Cvt body**: The single-membrane vesicle present inside the vacuole lumen that results from the fusion of a Cvt vesicle with the vacuole.¹³¹
- 19695 **Cvt complex**: A cytosolic protein complex consisting primarily of prApe1 dodecamers in the form of an Ape1 complex that are bound to the Atg19 receptor. This complex may also contain Ams1 and Ape4, but prApe1 is the predominant component.¹³¹
- 19700 **Cvt vesicle**: The double-membrane sequestering vesicle of the Cvt pathway.¹³¹
- 19705 **Cysmethynil**: A small-molecule inhibitor of ICMT (isoprenylcysteine carboxyl methyltransferase); treatment of PC3 cells causes an increase in LC3-II and cell death with macroautophagic features.¹⁷⁰²
- 19710 **Cytoplasm-to-vacuole targeting (Cvt) pathway**: A constitutive, biosynthetic pathway in yeast that transports resident hydrolases to the vacuole through a selective macroautophagy-like process.¹⁷⁰³ See also Ams1, Ape1, Ape4 and Atg19.
- 19715 **DAF-2 (abnormal dauer formation)**: Encodes the *C. elegans* insulin/IGF1-like receptor homolog that acts through a conserved PI3K pathway to negatively regulate the activity of DAF-16/FOXO and limit life span. DAF-2 inhibits macroautophagy by a mechanism that remains to be elucidated.^{271,1704,1705}
- 19720 **DAF-16**: A *C. elegans* FOXO transcription factor ortholog.
- 19725 **DALIS (dendritic cell aggresome-like induced structures)**: Large poly-ubiquitinated protein aggregates formed in dendritic cells. These are similar to aggresomes, but they do not localize to the microtubule-organizing center. DALIS are transient in nature and small DALIS have the ability to move and form larger aggregates; they require proteasome activity to clear them.³¹⁸ See also ALIS.
- 19730 **DAMP (danger/damage-associated molecular pattern)**: DAMPs are recognized by receptors (DDX58/RIG-I-like receptors [RLRs] or TLRs) of the innate surveillance response system. DAMPs include “non-self” molecules such as viral RNA, or products of necroptosis such as HMGB1.²⁹⁵ Response includes activation of macroautophagy to clear the DAMP molecule(s).¹⁷⁰⁶
- 19735 **DAP (death-associated protein)**: A conserved phosphoprotein that is a substrate of MTOR and inhibits macroautophagy; inhibition of MTOR results in dephosphorylation of DAP and inhibition of macroautophagy, thus limiting the magnitude of the autophagic response.¹⁷⁰⁷
- 19740 **DAPK1 (death-associated protein kinase 1)**: A kinase that phosphorylates Thr119 of BECN1 to activate it by causing dissociation from BCL2L1/Bcl-x_L and BCL2, thus activating macroautophagy.¹⁷⁰⁸
- 19745 **DAPK3 (death-associated protein kinase 3)**: See Sqa.
- 19750 **DCN (decorin)**: An archetypical member of the small leucine rich proteoglycans that functions as a soluble pro-autophagic

19725 and pro-mitophagic signal. DCN acts as a partial agonist for KDR/VEGFR2 and MET for endothelial cell macroautophagy and tumor cell mitophagy, respectively. DCN elicits these processes in a PEG3-dependent manner to induce endothelial cell macroautophagy, and in a TCHP/mitostatin-dependent manner for tumor cell mitophagy. It is postulated that induction of these fundamental cellular programs underlies the oncogenic and angiostatic properties of DCN.¹⁷⁰⁹

19730 **Dcp-1 (death caspase-1):** A *Drosophila* caspase that localizes to mitochondria and positively regulates macroautophagic flux.¹⁷¹⁰

19735 **Dcp2/DCP2 (decapping mRNA 2):** A decapping enzyme involved in the downregulation of ATG transcripts.¹⁷¹¹ See also Dhh1.

19740 **DCT-1:** The *C. elegans* homolog of BNIP3 and BNIP3L, which functions downstream of PINK-1 and PDR-1 to regulate mitophagy under conditions of oxidative stress.¹²⁷⁶

19745 **DDIT4/DIG2/RTP801/REDD1 (DNA-damage-inducible transcript 4):** The DDIT4 protein is notably synthesized in response to glucocorticoids or hypoxia and inhibits MTOR, resulting in the induction of macroautophagy and enhanced cell survival.¹⁷¹²

19750 **Deconjugation:** The Atg4/ATG4-dependent cleavage of Atg8-PE/LC3-II that releases the protein from PE (illustrated for the nascent yeast protein that contains a C-terminal arginine). The liberated Atg8/LC3 can subsequently go through another round of conjugation. Atg8*, activated Atg8.
Decorin: See DCN.

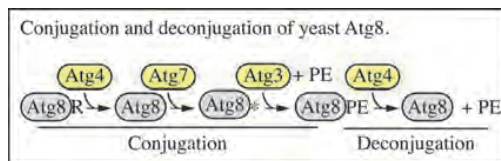

19755 **Decoupled signaling:** When limited for an auxotrophic requirement, yeast cells fail to induce the expression of autophagy genes even when growing slowly, which contributes to decreased cell viability.¹⁷¹³

Desat1: A *Drosophila* lipid desaturase that localizes to autophagosomes under starvation conditions; the *Desat* mutant is defective in macroautophagy induction.¹⁷¹⁴

DFCP1: See ZFYVE1.

19760 **Dga1:** See Ayr1.

19765 **Dhh1:** An RCK member of the RNA-binding DExD/H-box proteins involved in mRNA decapping; Dhh1 in *S. cerevisiae* and Vad1 in *Cryptococcus neoformans* bind certain ATG transcripts, leading to the recruitment of the Dcp2 decapping enzyme and mRNA degradation.¹⁷¹¹ See also Dcp2.

Diacylglycerol: A lipid second messenger that contributes to macroautophagic targeting of *Salmonella*-containing vacuoles.¹⁷¹⁵

DIG2: See DDIT4.

19770 **DIRAS3 (DIRAS family, GTP-binding RAS-like 3):** A protein that interacts with BECN1, displacing BCL2 and blocking BECN1 dimer formation, thus promoting the interaction of BECN1 with PIK3C3 and ATG14, resulting in macroautophagy induction.¹⁷¹⁶

19775 **Dnm1:** A dynamin-related GTPase that is required for both mitochondrial and peroxisomal fission. Dnm1 is recruited to degrading mitochondria by Atg11, or to degrading peroxisomes by both Atg11 and Atg36 (or PpAtg30), to mediate mitophagy- or pexophagy-specific fission.^{706,1717} See also DNM1L.

19780 **DNM1L/Drp1 (dynamin 1-like):** The mammalian homolog of yeast Dnm1. PRKA-mediated phosphorylation of rat DNM1L on Ser656 (Ser637 in humans) prevents both mitochondrial fission and some forms of mitophagy in neurons.¹⁷¹⁸ See also Dnm1.

19785 **DNM2 (dynamin 2):** DNM2 is recruited to extruded autolysosomal membranes during the process of autophagic lysosome reformation and catalyzes their scission, promoting the regeneration of nascent protolysosomes during macroautophagic flux.¹⁶³¹ See also autophagic lysosome reformation.

19790 **dom (domino):** A *Drosophila* SWI2/SNF2 chromatin remodeling protein. A loss-of-function mutation at the *dom* locus synergizes with genotypes depressed in macroautophagy pathway activity.¹⁷¹⁹

19795 **Dopamine:** A neurotransmitter whose accumulation outside vesicles induces macroautophagy and cell degeneration.¹⁷²⁰

DOR: See TP53INP2.

DRAM1 (damage-regulated autophagy modulator 1): *DRAM1* gene expression is induced by TP53 in response to DNA damage that results in cell death by macroautophagy.⁵⁸⁰ *DRAM1* is an endosomal-lysosomal membrane protein that is required for the induction of macroautophagy. The knockdown of *DRAM1* causes downregulation of VPK1 by macroautophagy, similar to the effect of knocking down *BECN1*.

19800 **Drapper:** A *Drosophila* homolog of the *Caenorhabditis elegans* engulfment receptor *CED-1* that is required for macroautophagy associated with cell death during salivary gland degradation, but not for starvation-induced macroautophagy in the fat body.¹⁷²¹

Drs: See SRPX.

19810 **E2F1:** A mammalian transcription factor that upregulates the expression of *BNIP3*, *LC3*, *ULK1* and *DRAM1* directly, and *ATG5* indirectly.⁶¹⁴ E2F1 plays a role during DNA damage- and hypoxia-induced macroautophagy.

19815 **EAT (early autophagy targeting/tethering) domain:** The C-terminal domain of Atg1, which is able to tether vesicles.¹⁷²² This part of the protein also contains the binding site for Atg13.

19820 **EAT-2 (eating abnormal):** A ligand-gated ion channel subunit closely related to the non-alpha subunit of nicotinic acetylcholine receptors, which functions to regulate the rate of pharyngeal pumping. *eat-2* loss-of-function mutants are dietary restricted and require macroautophagy for the extension of life span.^{1704,1723,1724}

EDTP: See MTMR14.

19825 **EEA1 (early endosome antigen 1):** A RAB5 effector used as a common marker for early endosome vesicles.

19830 **EEF1A1/EF1A/eF1 α (eukaryotic translation elongation factor 1 alpha 1):** Multifunctional member of the family of G-proteins with different cellular variants. The lysosomal variant of this protein acts coordinately with GFAP at the lysosomal membrane to modulate the stability of the CMA translocation complex. Release of membrane bound EEF1A1 in a GTP-dependent manner promotes disassembly of the translocation complex and consequently reduces CMA activity.¹⁷²⁵

- eF1 α** : See EEF1A1.
- 19835 **EGFR (epidermal growth factor receptor)**: A tyrosine kinase receptor that negatively regulates macroautophagy through PI3K, AKT, and MTOR modulation.⁵²³
- EGO complex**: The Ego1, Ego3 and Gtr2 proteins form a complex that positively regulates yeast microautophagy.¹⁷²⁶
- 19840 **eIF2 α kinase**: See EIF2S1 kinase.
- EIF2AK2/PKR (eukaryotic translation initiation factor 2-alpha kinase 2)**: A mammalian EIF2S1/EIF2 alpha kinase that induces macroautophagy in response to viral infection.⁵⁵⁸
- 19845 **EIF2AK3/PERK (eukaryotic translation initiation factor 2-alpha kinase 3)**: A mammalian EIF2S1/EIF2 alpha kinase that may induce macroautophagy in response to ER stress.⁶⁰²
- EIF2S1 (eukaryotic translation initiation factor 2, subunit 1, alpha, 35kDa)**: An initiation factor that is involved in stress-induced translational regulation of macroautophagy.
- 19850 **EIF2S1/eIF2 α kinase**: There are 4 mammalian EIF2S1/EIF2 alpha kinases that respond to different types of stress. EIF2AK2 and EIF2AK3 induce macroautophagy in response to virus infection and ER stress, respectively.^{602,1727} See also Gcn2, EIF2AK2 and EIF2AK3.
- 19855 **Elaiophyllin**: A natural compound late-stage macroautophagy inhibitor that results in lysosomal membrane permeabilization and decreased cell viability.¹⁷²⁸ See also LMP.
- Ema (endosomal maturation defective)**: Ema is required for phagophore expansion and for efficient mitophagy in *Drosophila* fat body cells. It is a transmembrane protein that relocalizes from the Golgi to phagophores following starvation.¹⁷²⁹ The vertebrate ortholog CLEC16A regulates mitophagy and is a susceptibility locus for many autoimmune disorders.^{1730,1731}
- 19860 **Embryoid bodies/EBs**: Three-dimensional aggregates of pluripotent stem cells including embryonic stem cells and induced pluripotent stem cells.
- EMC6/TMEM93 (ER membrane protein complex subunit 6)**: A novel ER-localized transmembrane protein, which interacts with both RAB5A and BECN1 and colocalizes with the omegasome marker ZFYVE1/DFCP1.¹⁷³² EMC6 enhances autophagosome formation when overexpressed.
- 19870 **Endorepellin**: The anti-angiogenic C-terminal cleavage product of HSPG2/perlecan. Endorepellin engages KDR/VEGFR2 and ITGA2/ α 2 β 1 integrin in a novel mechanism termed dual receptor antagonism for achieving endothelial cell specificity and function. Endorepellin evokes endothelial cell macroautophagy downstream of KDR and in a PEG3-dependent manner.¹⁷³³
- 19875 **Endosomal microautophagy (e-MI)**: A form of autophagy in which cytosolic proteins are sequestered into late endosomes/MVBs through a microautophagy-like process. Sequestration can be nonselective or can occur in a selective manner mediated by HSPA8. This process differs from chaperone-mediated autophagy as it does not require substrate unfolding and it is independent of the CMA receptor LAMP2A.¹¹¹⁶ This process occurs during MVB formation and requires the ESCRT-I and ESCRT-III protein machinery. See also endosome and multivesicular body.
- 19880 **Endosome**: The endosomal compartments receive molecules engulfed from the extracellular space and are also in communication with the Golgi apparatus. The endosomal system can be viewed as a series of compartments starting with the early endosome. From there, cargos can be recycled back to the plasma membrane; however, more typically, internalized cargo is transported to the late endosome/MVB. These latter compartments can fuse with lysosomes. Ensosomal maturation from early endosomes is a dynamic process that involves a progressive reduction in luminal pH. In mammalian cells, early and/or multivesicular endosomes fuse with autophagosomes to generate amphisomes.
- 19895
- EP300/p300 (E1A binding protein p300)**: An acetyltransferase that inhibits macroautophagy by acetylating ATG5, ATG7, ATG12 and/or LC3.⁶⁵⁶ EP300 is also involved in the GLI3-dependent transcriptional activation of *VMP1* in cancer cells.⁶³⁴ See also GLI3.
- 19900
- EPAS1/HIF2A/Hif-2 α (endothelial PAS domain protein 1)**: Part of a dimeric transcription factor in which the α subunit is regulated by oxygen; the hydroxylated protein is degraded by the proteasome. EPAS1 activation in mouse liver augments peroxisome turnover by pexophagy, and the ensuing deficiency in peroxisomal function encompass major changes in the lipid profile that are reminiscent of peroxisomal disorders.⁷⁷⁴
- 19910
- epg (ectopic PGL granules) mutants**: *C. elegans* mutants that are defective in the macroautophagic degradation of PGL-1, SEPA-1 and/or SQST-1.⁶³³ The EPG-3, EPG-7, EPG-8 and EPG-9 proteins are homologs of *VMP1*, Atg11/RB1CC1, ATG14 and ATG101, respectively, whereas EPG-1 may be a homolog of ATG13.¹⁷³⁴
- 19915
- EPG-1**: The highly divergent homolog of Atg13 in *C. elegans*. EPG-1 directly interacts with the *C. elegans* Atg1 homolog UNC-51.¹⁷³⁴ See also Atg13.
- 19920
- EPG-2**: A nematode-specific coiled-coil protein that functions as a scaffold protein mediating the macroautophagic degradation of PGL granule in *C. elegans*. EPG-2 directly interacts with SEPA-1 and LGG-1. EPG-2 itself is also degraded by macroautophagy.⁶³³
- 19925
- EPG-3**: A metazoan-specific macroautophagy protein that is the homolog of human *VMP1*. EPG-3/*VMP1* are involved in an early step of autophagosome formation.⁶³³
- 19930
- EPG-4**: An ER-localized transmembrane protein that is the homolog of human EI24/PIG8. EPG-4 is conserved in multicellular organisms, but not in yeast. EPG-4 functions in THE progression of omegasomes to autophagosomes.⁶³³
- 19935
- EPG-5**: A novel macroautophagy protein that is conserved in multicellular organisms. EPG-5 regulates lysosome degradative capacity and thus could be involved in other pathways that terminate at this organelle.⁶³³ Mutations in the human *EPG5* gene lead to Vici syndrome.¹⁷³⁵
- 19940
- EPG-6**: A WD40 repeat PtdIns3P-binding protein that directly interacts with ATG-2.⁵⁶³ EPG-6 is the *C. elegans* functional homolog of yeast Atg18 and probably of mammalian WDR45/WIPI4. EPG-6 is required for the progression of omegasomes to autophagosomes. See also Atg18.
- 19945
- EPG-7**: A scaffold protein mediating the macroautophagic degradation of the *C. elegans* SQSTM1 homolog SQST-1.¹⁵⁸⁶ EPG-7 interacts with SQST-1 and also with multiple ATG proteins. EPG-7 itself is degraded by macroautophagy.
- 19950
- EPG-8**: An essential macroautophagy protein that functions as the homolog of yeast Atg14 in *C. elegans*.¹²⁷⁰ EPG-8 is a

- coiled-coil protein and directly interacts with the *C. elegans* BECN1 homolog BEC-1. See also Atg14.
- EPG-9:** A protein with significant homology to mammalian ATG101 in *C. elegans*.¹²⁶⁹ EPG-9 directly interacts with EPG-1/Atg13. See also ATG101.
- EPG-11:** An arginine methyltransferase in *C. elegans* that is the homolog of PRMT1.¹⁷³⁶ EPG-11 regulates the association of PGL granules with EPG-2 and LGG-1 puncta. EPG-11 directly methylates arginine residues in the RGG domain of PGL-1 and PGL-3.
- EPM2A/laforin (epilepsy, progressive myoclonus type 2A, Lafora disease [laforin]):** A member of the dual specificity protein phosphatase family that acts as a positive regulator of macroautophagy probably by inhibiting MTOR, as EPM2A deficiency causes increased MTOR activity.¹⁷³⁷ Mutations in the genes encoding EPM2A or the putative E3-ubiquitin ligase NHLRC1/malin, which form a complex, are associated with the majority of defects causing Lafora disease, a type of progressive neurodegeneration. See also NHLRC1.
- ER-phagy:** See reticulophagy.
- ERK1:** See MAPK3.
- ERK2:** See MAPK1.
- ERMES (ER-mitochondria encounter structure):** A complex connecting the endoplasmic reticulum and the mitochondrial outer membrane in yeast. The core components of ERMES are the mitochondrial outer membrane proteins Mdm10 and Mdm34, the ER membrane protein Mmm1, and the peripheral membrane protein Mdm12. ERMES plays an important role in yeast mitophagy presumably by supporting the membrane lipid supply for the growing phagophore membrane.¹⁷³⁸
- Everolimus (RAD-001):** An MTOR inhibitor similar to rapamycin that induces macroautophagy.
- ESC8:** A macroautophagy inducer that bears a cationic estradiol moiety and causes downregulation of p-MTOR and its downstream effectors including p-RPS6KB.¹⁷³⁹
- EVA1A/FAM176A/TMEM166 (eva-1 homolog A [C. elegans]):** An integral membrane protein that induces macroautophagy and cell death when overexpressed.^{1740,1741} See also TMEM166.
- EXOC2/SEC5L1 (exocyst complex component 2):** A component of the exocyst complex; EXOC2 binds RALB, BECN1, MTORC1, ULK1 and PIK3C3 under nutrient-rich conditions and prevents these components from interacting with EXOC8/EXO84, thus inhibiting macroautophagy.¹⁷⁴² See also RALB and EXOC8.
- EXOC8/EXO84 (exocyst complex component 8):** A component of the exocyst complex, and an effector of RALB that is involved in nucleation and/or expansion of the phagophore; EXOC8 binds RALB under nutrient-poor conditions, and stimulates the formation of a complex that includes ULK1 and the class III PtdIns3K.¹⁷⁴² See also RALB and EXOC2.
- Exophagy:** A process in yeast and mammalian cells that is used for protein secretion that is independent of the secretory pathway (i.e., unconventional secretion), and dependent on Atg proteins and the Golgi protein Grh1; Acb1 (acyl-coenzyme A-binding protein) uses this route for delivery to the cell surface.¹⁷⁴³⁻¹⁷⁴⁵ See also secretory autophagy.
- FAM48A:** See SUPT20H.
- FAM134B (family with sequence similarity 134, member B):** ER-resident receptors that function in reticulophagy through interaction with LC3 and GABARAP.⁸⁴⁶
- FAM176A:** See EVA1A.
- Fasudil:** A ROCK (Rho-associated, coiled-coil containing protein kinase) inhibitor that enhances macroautophagy.¹⁷⁴⁶
- Far11:** A MAP kinase target that is involved in the dephosphorylation of Atg13 and the induction of macroautophagy.¹⁷⁴⁷ Far11 interacts with Pph21, Pph22 and Pph3 and may coordinate different cellular stress responses by regulating phosphatase activity.
- Ferritinophagy:** The selective degradation of ferritin through a macroautophagy-like process.⁸⁰⁵ This process involves a specificity receptor, NCOA4.
- FEZ1 (fasciculation and elongation protein zeta 1 [zyglin I]):** FEZ1 interacts with ULK1 or with UVRAG, and forms a trimeric complex with either component by also binding SCOC.¹⁷⁴⁸ FEZ1 appears to be a negative regulator of macroautophagy when it is bound only to ULK1, and this inhibition is relieved upon formation of the trimeric complex containing SCOC. Similarly, the SCOC-FEZ1-UVRAG complex is inhibitory; dissociation of UVRAG under starvation conditions allows the activation of the class III PtdIns3K complex. See also SCOC.
- FIP200:** See RB1CC1.
- FIG4 (FIG4 phosphoinositide 5-phosphatase):** A phospholipid phosphatase that controls the generation and turnover of the PtdIns(3,5)P₂ phosphoinositide. Loss of FIG4 causes a decrease of PtdIns(3,5)P₂ levels, enlargement of late endosomes and lysosomes and cytosolic vacuolization.¹⁷⁴⁹ In human, recessive mutations in *FIG4* are responsible for the neurodegenerative Yunis-Varón syndrome, familial epilepsy with polymicrogyria, and Charcot-Marie-Tooth type 4J neuropathy. Haploinsufficiency of *FIG4* may also be a risk factor for amyotrophic lateral sclerosis.
- Fis1:** A component of the mitochondrial fission complex. Fis1 also plays a role in peroxisomal fission by recruiting Dnm1 to peroxisomes; it interacts with Atg11 to facilitate mitophagy- and pexophagy-specific fission.^{706,1717} See also Dnm1.
- FKBP1A (FK506 binding protein 1A, 12kDa):** An immunophilin that forms a complex with rapamycin and inhibits MTOR.
- FKBP5/FKBP51 (FK506 binding protein 5):** An immunophilin that forms a complex with FK506 and rapamycin; FKBP5 promotes macroautophagy in irradiated melanoma cells, thus enhancing resistance to radiation therapy.¹⁷⁵⁰ FKBP5 also associates with BECN1 and shows synergistic effects with antidepressants on macroautophagy in cells, mice and humans, possibly explaining its requirement in antidepressant action.¹⁷⁵¹
- FKBP12:** See FKBP1A.
- FKBP51:** See FKBP5.
- FLCN (folliculin):** A tumor suppressor mutated in Birt-Hogg-Dubé syndrome.¹⁷⁵² FLCN interacts with GABARAP and this association is modulated by the presence of either FNIP1 (folliculin interacting protein 1) or FNIP2. ULK1 can induce FLCN phosphorylation, which modulates the FLCN-FNIP-GABARAP interaction.¹⁷⁵³ FLCN is also linked to MTOR modulation through its interaction with the RRAG GTPases on lysosomes.^{1754,1755}

- 20070 **FM 4-64**: A lipophilic dye that primarily stains endocytic compartments and the yeast vacuole limiting membrane.
- FNBP1L (formin binding protein 1-like)**: An F-BAR-containing protein that interacts with ATG3 and is required for the macroautophagy-dependent clearance of *S. typhimurium*, but not other types of autophagy.¹⁷⁵⁶
- 20075 **FNIP1 (folliculin interacting protein 1)**: An interactor with the tumor suppressor FLCN. FNIP1⁴⁶⁴ and its homolog FNIP2¹⁷⁵³ can also interact with GABARAP.
- FOXO1 (forkhead box O1)**: A mammalian transcription factor that regulates macroautophagy independent of transcriptional control; the cytosolic form of FOXO1 is acetylated after dissociation from SIRT2, and binds ATG7 to allow induction of macroautophagy in response to oxidative stress or starvation.¹⁷⁵⁷ FOXO1 can also be deacetylated by SIRT1, which leads to upregulation of RAB7 and increased autophagic flux.¹⁷⁵⁸ The *C. elegans* ortholog is DAF-16. See also SIRT1.
- 20080 **FOXO3 (forkhead box O3)**: A transcription factor that stimulates macroautophagy through transcriptional control of autophagy-related genes.^{642,1759} The *C. elegans* ortholog is DAF-16.
- 20085 **Frataxin**: See FXN.
- Fsc1**: A type I transmembrane protein localizing to the vacuole membrane in the fission yeast *S. pombe*; required for the fusion of autophagosomes with vacuoles.¹⁶⁹⁶
- 20095 **FUNDC1 (FUN14 domain containing 1)**: A mitochondrial outer membrane protein that functions as a receptor for hypoxia-induced mitophagy.¹⁷⁶⁰ FUNDC1 contains a LIR and binds LC3.
- 20100 **FUS (FUS RNA binding protein)**: A DNA/RNA binding protein involved in DNA repair, gene transcription, and RNA splicing. FUS has also been implicated in tumorigenesis and RNA metabolism, and multiple missense and nonsense mutations in FUS are associated with amyotrophic lateral sclerosis. Macroautophagy reduces FUS-positive stress granules.¹⁷⁶¹
- 20105 **FXN (frataxin)**: A nuclear-encoded protein involved in iron-sulfur cluster protein biogenesis. Reduced expression of the *C. elegans* homolog, FRH-1, activates autophagy in an evolutionarily conserved manner.¹²⁷⁵
- 20110 **FYCO1 (FYVE and coiled-coil domain containing 1)**: A protein that interacts with LC3, PtdIns3P and RAB7 to move autophagosomes toward the lysosome through microtubule plus end-directed transport.¹⁷⁶²
- Gai3**: See GNAI3.
- 20115 **GABA (γ -aminobutyric acid)**: GABA inhibits the selective autophagy pathways mitophagy and pexophagy through Sch9, leading to oxidative stress, which can be mitigated by the Tor1 inhibitor rapamycin.¹⁷⁶³
- 20120 **GNAI3 (guanine nucleotide binding protein [G protein], alpha inhibiting activity polypeptide 3)**: A heterotrimeric G protein that activates macroautophagy in the GDP-bound (inactive) form, and inhibits it when bound to GTP (active state).^{1764,1765} See also GPSM1, RGS19, MAPK1/3 and CCDC88A.
- 20125 **GABARAP [GABA(A) receptor-associated protein]**: A homolog of LC3.^{534,1766} The GABARAP family includes GABARAP, GABARAPL1/Atg8L/GEC1, and GABARAPL2/GATE-16/GEF2. The GABARAP proteins are involved in autophagosome formation and cargo recruitment.¹⁴²
- GADD34**: See PPP1R15A. 20130
- GAIP**: See RGS19.
- Gap junction proteins/connexins**: Multispan membrane proteins that mediate intercellular communication through the formation of hemi-channels or gap junctions at the plasma membrane. These proteins act as endogenous inhibitors of autophagosome formation by directly interacting and sequestering in the plasma membrane essential ATG proteins required for autophagosome biogenesis.
- GATA1**: A hematopoietic GATA transcription factor, expressed in erythroid precursors, megakaryocytes, eosinophils, and mast cells, that provides the differentiating cells with the requisite macroautophagy machinery and lysosomal components to ensure high-fidelity generation of erythrocytes.⁶⁴¹ See also ZFPM1/FOG1. 20135
- GATE-16**: See GABARAP. 20145
- Gaucher disease (GD)**: Caused by mutations in the gene encoding GBA/glucocerebrosidase (glucosidase, beta, acid), Gaucher disease is the most common of the lysosomal storage disorders and can increase susceptibility to Parkinson disease.¹⁷⁶⁷⁻¹⁷⁶⁹ 20150
- GBA/glucocerebrosidase (glucosidase, beta acid)**: A lysosomal enzyme that breaks down glucosylceramide to glucose and ceramide. Mutations cause Gaucher disease and are associated with increased risk of Parkinson Disease. Loss of GBA is also associated with impaired autophagy and failure to clear dysfunctional mitochondria, which accumulate in the cell.¹⁷⁷⁰ 20155
- Gcn2**: A mammalian and yeast EIF2S1/eIF2 α serine/threonine kinase that causes the activation of Gcn4 in response to amino acid depletion, thus positively regulating macroautophagy.¹⁷²⁷
- Gcn4**: A yeast transcriptional activator that controls the synthesis of amino acid biosynthetic genes and positively regulates macroautophagy in response to amino acid depletion.¹⁷²⁷ 20160
- GCN5L1**: A component of the mitochondrial acetyltransferase activity that modulates mitophagy and mitochondrial biogenesis.¹⁷⁷¹ 20165
- GEEC (GPI-enriched endocytic compartments) pathway**: A form of clathrin-independent endocytosis that contributes membrane for phagophore expansion.¹⁷⁷²
- GFAP (glial fibrillary acid protein)**: intermediate filament protein ubiquitously distributed in all cell types that bears functions beyond filament formation. Monomeric and dimeric forms of this protein associate with the cytosolic side of the lysosomal membrane and contribute to modulating the stability of the CMA translocation complex in a GTP-dependent manner coordinated with EEF1A/eF1 α also at the lysosomal membrane.¹⁷²⁵ 20170
- GFER/ERV1 (growth factor, augments of liver regeneration)**: A flavin adenine dinucleotide-dependent sulfhydryl oxidase that is part of a disulfide redox system in the mitochondrial intermembrane space, and is also present in the cytosol and nucleus. Downregulation of GFER results in elevated levels of the mitochondrial fission GTPase DNMI1/DRP1, and decreased mitophagy.¹⁷⁷³ 20175
- GILT**: See IFI30.
- GIV/Girdin**: See CCDC88A. 20185

- GLI3 (GLI family zinc finger 3):** A C₂H₂ type of zinc finger transcription factor that plays a role in the transcriptional activation of *VMP1* during the induction of autophagy by the oncogene KRAS.⁶³⁴ See also EP300. 20245
- 20190 **Glycophagy (glycogen autophagy):** The selective sequestration of glycogen and subsequent vacuolar hydrolysis of glycogen to produce glucose; this can occur by a micro- or macroautophagic process and has been reported in mammalian newborns and adult cardiac tissues as well as filamentous fungi.^{46,1309,1310,1774-1776} 20250
- 20195 **GOPC/PIST/FIG/CAL (Golgi-associated PDZ and coiled-coil motif-containing protein):** Interacts with BECN1, and the SNARE protein STX6 (syntaxin 6). GOPC can induce autophagy via a CD46-Cyt-1 domain-dependent pathway following pathogen invasion.¹⁶⁷² 20255
- 20200 **Gp78:** See AMFR. 20260
- GNPMB (glycoprotein [transmembrane] nmb):** A protein involved in kidney repair that controls the degradation of phagosomes through macroautophagy.¹⁷⁷⁷ 20265
- 20205 **GPSM1/AGS3 (G-protein signaling modulator 1):** A guanine nucleotide dissociation inhibitor for GNAI3 that promotes macroautophagy by keeping GNAI3 in an inactive state.¹⁶⁶⁹ GPSM1 directly binds LC3 and recruits GNAI3 to phagophores or autophagosomes under starvation conditions to promote autophagosome biogenesis and/or maturation. See also GNAI3. 20270
- 20210 **Granulophagy:** The process of bulk autophagic degradation of mRNP granules. The process has been characterized in *S. cerevisiae* and mammalian cells and is dependent on Cdc48/VCP in addition to the core autophagic machinery. The process is partially impaired by disease-causing mutations in VCP.¹⁷⁷⁸ 20275
- 20215 **GSK3B/GSK-3 β (glycogen synthase kinase 3 beta):** A regulator of macroautophagy. GSK3B may act positively by inhibiting MTOR through the activation of TSC1/2 and by activating ULK1 through KAT5.¹⁷⁷⁹ GSK3B modulates protein aggregation through the phosphorylation of the macroautophagy receptor NBR1.¹⁵³⁰ GSK3B, however, it is also reported to be a negative regulator of macroautophagy. See also KAT5. 20280
- 20220 **HDAC6 (histone deacetylase 6):** A microtubule-associated deacetylase that interacts with ubiquitinated proteins. HDAC6 stimulates autophagosome-lysosome fusion by promoting the remodeling of F actin, and the quality control function of macroautophagy.^{665,666,1780} HDAC is also a biomarker of aggresomes.¹⁷⁸¹ 20285
- 20225 **HIF1A/HIF-1 α (hypoxia-inducible factor 1, alpha subunit [basic helix-loop-helix transcription factor]):** A dimeric transcription factor in which the α subunit is regulated by oxygen; the hydroxylated protein is degraded by the proteasome. HIF1A-mediated expression of BNIP3 results in the disruption of the BCL2-BECN1 interaction, thus inducing macroautophagy.^{1782,1783} HIF1A also regulates xenophagic degradation of intracellular *E. coli*.¹⁷⁸⁴ 20290
- 20230 **HK2 (hexokinase 2):** The enzyme responsible for phosphorylation of glucose at the beginning of glycolysis; during glucose starvation, HK2 switches from a glycolytic role and directly binds to and inhibits MTORC1 to induce macroautophagy.¹⁷⁸⁵ 20295
- 20235 **HLH-30:** *C. elegans* ortholog of the helix-loop-helix transcription factor TFEB. 20300
- HMGB1 (high mobility group box 1):** A chromatin-associated nuclear protein that translocates out of the nucleus in response to stress such as ROS; HMGB1 binds to BECN1, displacing BCL2, thus promoting macroautophagy and inhibiting apoptosis.²⁹⁵ In addition, macroautophagy promotes the release of HMGB1 from the nucleus and the cell, and extracellular HMGB1 can further induce macroautophagy through binding to AGER.^{1786,1787} See also AGER. 20245
- Hog1:** A yeast MAPK involved in hyperosmotic stress, which is a homolog of mammalian MAPK/p38; Hog1 is required for mitophagy, but not other types of selective autophagy or nonselective autophagy.¹⁷⁸⁸ See also Pbs2, Slt2 and MAPK. 20250
- Hrr25:** A casein kinase δ/ϵ homologous protein kinase regulating diverse cellular processes such as DNA repair and vesicular trafficking. Hrr25 phosphorylates the C terminus of Atg19, which is essential for Atg19 binding to Atg11 and subsequent Cvt vesicle formation.¹⁷⁸⁹ Hrr25 also phosphorylates Atg36, and this phosphorylation is required for the interaction of Atg36 with Atg11 and subsequent pexophagy.¹⁷⁹⁰ 20255
- HSPA1A:** The major cytosolic stress-inducible version of the HSP70 family. This protein localizes to the lysosomal lumen in cancer cells, and pharmacological inhibition leads to lysosome dysfunction and inhibition of autophagy.¹⁷⁹¹ 20260
- HSPA5/GRP78/BiP (heat shock 70 kDa protein 5 [glucose-regulated protein, 78 kDa]):** A master regulator of the UPR. This chaperone, maintaining ER structure and homeostasis, can also facilitate macroautophagy.¹⁷⁹² 20265
- HSPA8/HSC70 (heat shock 70kDa protein 8):** This multifunctional cytosolic chaperone is the constitutive member of the HSP70 family of chaperones and participates in targeting of cytosolic proteins to lysosomes for their degradation via chaperone-mediated autophagy.¹⁷⁹³ The cytosolic form of the protein also regulates the dynamics of the CMA receptor, whereas the luminal form (lys-HSPA8) is required for substrate translocation across the membrane.¹⁷⁹⁴ This chaperone plays a role in the targeting of aggregated proteins (in a KFERQ-independent manner) for degradation through chaperone-assisted selective autophagy,¹¹¹⁷ and in KFERQ-dependent targeting of cytosolic proteins to late endosomes for microautophagy.¹¹¹⁶ See also chaperone-assisted selective autophagy, chaperone-mediated autophagy, and endosomal microautophagy. 20270
- HSC70:** See HSPA8. 20275
- HSP70 (heat shock protein 70):** The major cytosolic heat shock-inducible member of the HSP70 family. This form accumulates in the lysosomal lumen in cancer cells. HSP70 is also a biomarker of aggresomes.¹⁷⁹⁵ See also HSPA1A. 20280
- HSP90:** See HSP90AA1. 20285
- HSP90AA1/HSP90/HSPC1 (heat shock protein 90kDa alpha [cytosolic], class A member 1):** A cytosolic chaperone that is also located in the lysosome lumen. The cytosolic form helps to stabilize BECN1, and promotes macroautophagy.¹⁷⁹⁶ The lysosomal form of HSP90AA1 contributes to the stabilization of LAMP2A during its lateral mobility in the lysosomal membrane.¹⁷⁹⁷ 20290
- HSPC1:** See HSP90AA1. 20295
- HTRA2/Omi (HtrA serine peptidase 2):** A nuclear-encoded mitochondrial serine protease that was reported to degrade HAX1, a BCL2 family-related protein, to allow macroautophagy induction.¹⁷⁹⁸ In this study, knockdown of HTRA2, or the presence of a protease-defective mutant form, results in decreased basal macroautophagy that may lead to 20300

- neurodegeneration. Separate studies, however, indicate that mitochondrial HTRA2 plays a role in mitochondrial quality control; in this case loss of the protein leads to increased macroautophagy and in particular mitophagy.¹⁷⁹⁹⁻¹⁸⁰¹
- Hypersensitive response:** A rapid and locally restricted form of programmed cell death as part of the plant immune response to pathogen attack. The hypersensitive response is activated by different immune receptors upon recognition of pathogen-derived effector proteins, and can be positively regulated by autophagy.^{1093,1097,1802}
- IAPP (islet amyloid polypeptide):** A 37 amino acid polypeptide derived from processing of an 89 amino acid precursor, which is coexpressed with INS/insulin by pancreatic β -cells. IAPP aggregation is implicated in the pathogenesis of type 2 diabetes. Macroautophagy regulates IAPP levels through SQSTM1-dependent lysosomal degradation.¹⁸⁰³⁻¹⁸⁰⁵
- iC-MA (immune cell-mediated autophagy):** IL2-activated natural killer cell- and T cell-induced macroautophagy.¹⁸⁰⁶
- Ice2:** See Ayr1.
- ICP34.5:** A neurovirulence gene product encoded by the herpes simplex virus type 1 (nns) that blocks EIF2S1-EIF2AK2 induction of autophagy.¹⁷²⁷ ICP34.5-dependent inhibition of autophagy depends upon its ability to bind to BECN1.⁸⁹³
- IDP (Intrinsically disordered protein):** A protein that does not possess unique structure and exists as a highly dynamic ensemble of interconverting conformations.¹⁸⁰⁷⁻¹⁸¹⁰ IDPs are very common in nature¹⁸¹¹ and have numerous biological functions that complement the functional repertoire of ordered proteins.¹⁸¹²⁻¹⁸¹⁵ Many proteins involved in autophagy are IDPs.^{1816,1817}
- IDPR (intrinsically disordered protein region):** A protein region without unique structure that may be biologically important. IDPRs are considered as a source of functional novelty,¹⁸¹⁸ and they are common sites of protein-protein interactions¹⁸¹⁹ and posttranslational modifications.¹⁸²⁰
- IFI30/GILT (interferon, gamma-inducible protein 30):** A thiol reductase that controls ROS levels; in the absence of IFI30 there is an increase in oxidative stress that results in the upregulation of macroautophagy.¹⁸²¹
- IKK (I κ B kinase):** An activator of the classical NF κ B pathway composed of 3 subunits (CHUK/IKK α /IKK1, IKBKB/IKK β /IKK2, IKBKG/IKK γ /NEMO) that are required for optimal induction of macroautophagy in human and mouse cells.¹⁸²²
- iLIR:** A web resource for prediction of Atg8 family interacting proteins (<http://repeat.biol.ucy.ac.cy/iLIR>).¹⁴⁸³
- Iml1 complex:** A protein complex containing Iml1, Npr2 and Npr3 that regulates non-nitrogen-starvation-induced autophagosome formation; the complex partially localizes to the PAS.¹⁸²³ See also non-nitrogen-starvation (NNS)-induced autophagy.
- Immunoamphisomes:** An organelle derived from the fusion of endosomes/phagosomes with autophagosomes that regulate dendritic cell-mediated innate and adaptive immune responses.¹⁸²⁴
- Immunophagy:** A sum of diverse immunological functions of autophagy.¹⁸²⁵
- InlK:** An internalin family protein on the surface of *L. monocytogenes* that recruits vault ribonucleoprotein particles to escape xenophagy.¹⁸²⁶
- Innate immune surveillance:** Recognition and response system for the sensing of DAMPs, including pathogens and products of somatically mutated genes. Innate surveillance responses include activation of macroautophagy to degrade DAMPs.¹⁷⁰⁶
- IMPA/inositol monophosphatase:** An enzyme that regulates the level of inositol 1,4,5-triphosphate (IP₃) levels. Inhibition of IMPA stimulates macroautophagy independent of MTOR.¹²²¹
- IP₃R:** See ITPR.
- IRGM (immunity-related GTPase family, M):** Involved in the macroautophagic control of intracellular pathogens.¹⁸²⁷ In mouse, this protein is named IRGM1.
- Irs4:** Irs4 and Tax4 localize to the PAS under autophagy-inducing conditions in yeast and play a role in the recruitment of Atg17.¹⁸²⁸ These proteins have partially overlapping functions and are required for efficient nonselective macroautophagy and pexophagy.
- Isolation membrane: See phagophore.
- ITM2A (integral membrane protein 2A):** A target of PRKA/PKA-CREB that interacts with the V-ATPase and interferes with macroautophagic flux.¹⁸²⁹
- ITPR1/2/3 (inositol 1,4,5-trisphosphate receptor, type 1/2/3):** A large tetrameric intracellular Ca²⁺-release channel present in the ER that is responsible for the initiation/propagation of intracellular Ca²⁺ signals that can target the cytosol and/or organelles. The ITPR is activated by inositol 1,4,5-trisphosphate produced in response to extracellular agonists. Many proteins regulate the ITPR including anti-apoptotic BCL2-family proteins and BECN1. The ITPR can inhibit autophagy by scaffolding BECN1 as well as by driving Ca²⁺-dependent ATP production,^{1221,1245,1247} whereas BECN1-dependent sensitization of ITPR-mediated Ca²⁺ release (e.g., in response to starvation) can promote macroautophagic flux.²⁹⁷
- JNK1:** See MAPK8.
- Jumpy:** See MTMR14.
- JUN/c-Jun/JunB (jun proto-oncogene):** A mammalian transcription factor that inhibits starvation-induced macroautophagy.¹⁸³⁰
- KAT5/TIP60 (K[lysine] acetyltransferase 5):** In response to growth factor deprivation, KAT5 is phosphorylated and activated by GSK3 and then acetylates and activates ULK1.¹⁷⁷⁹
- Kcs1:** A yeast inositol hexakisphosphate/heptakisphosphate kinase; the *kcs1* Δ strain has a decrease in macroautophagy that may be associated with an incorrect localization of the PAS.¹⁸³¹
- KDM4A (lysine [K]-specific demethylase 4A):** A mammalian demethylase that regulates the expression of a subset of ATG genes.^{597,598} See also Rph1.
- KEAP1 (kelch-like ECH-associated protein 1):** An E3 ubiquitin ligase responsible for the degradation of transcription factor NFE2L2/NRF2 and the NF κ B activator IKBKB/IKK β . KEAP1 is a substrate for SQSTM1-dependent sequestration. SQSTM1 influences oxidative stress-related gene transcription and regulates the NF κ B pathway via its interaction with KEAP1.^{428,1832,1833}
- KIAA0226/Rubicon:** KIAA0226 is part of a PtdIns3K complex (KIAA0226-UVRAG-BECN1-PIK3C3-PIK3R4) that localizes to the late endosome/lysosome and inhibits macroautophagy.^{546,547}

- KIAA1524/CIP2A/cancerous inhibitor of protein phosphatase 2A:** KIAA1524/CIP2A suppresses MTORC1-associated PPP2/PP2A activity in an allosteric manner thereby stabilizing the phosphorylation of MTORC1 substrates and inhibiting autophagy. KIAA1524/CIP2A can be degraded by autophagy in an SQSTM1-dependent manner.¹⁸³⁴
- 20425
- KillerRed:** A red fluorescent protein that produces a high amount of superoxide upon excitation. The construct with a mitochondria targeting sequence (mitoKillerRed) can be used to induce mitochondria damage and subsequent mitophagy.^{767,768}
- 20430
- Knockdown:** An experimental technique to reduce protein expression without altering the endogenous gene encoding that protein, through the means of short DNA or RNA oligonucleotides (miRNA, RNAi, shRNA, siRNA) that are complementary to the corresponding mRNA transcript.
- 20435
- Knockout:** Targeted inactivation of an endogenous genetic locus (or multiple loci) via homologous recombination or gene targeting technology.
- 20440
- Ku-0063794:** A catalytic MTOR inhibitor that increases macroautophagic flux to a greater level than allosteric inhibitors such as rapamycin; short-term treatment with Ku-0063794 can inhibit both MTORC1 and MTORC2, but the effects on flux are due to the former.³⁴¹ See also WYE-354.
- 20445
- KU55933:** An inhibitor of the class III PtdIns3K, which inhibits autophagosome formation at concentrations not affecting the class I PI3K.²⁴⁴ Also inhibits ATM.
- 20450
- LACRT (lacritin):** A prosecretory mitogen primarily in tears and saliva that transiently accelerates autophagic flux in stressed cells.¹⁸³⁵ Lacritin targets heparanase-deglycanated SDC1 (syndecan 1) on the cell surface,¹⁸³⁶ and accelerates flux by stimulating the acetylation of FOXO3 as a novel ligand for ATG101 and by promoting the coupling of stress acetylated FOXO1 with ATG7.¹⁸³⁷
- 20455
- Laforin:** See EPM2A.
- LAMP2 (lysosomal-associated membrane protein 2):** A widely expressed and abundant single-span lysosomal membrane protein. Three spliced variants of the *LAMP2* gene have been described. Knockout of the entire gene results in altered intracellular vesicular trafficking, defective lysosomal biogenesis, inefficient autophagosome clearance and alterations in intracellular cholesterol metabolism.¹⁸³⁸⁻¹⁸⁴⁰ In human, deficiency of LAMP2 causes a cardioskeletal autophagic vacuolar myopathy, called Danon disease.¹⁸⁴¹
- 20460
- LAMP2A (lysosomal-associated membrane protein 2A):** One of the spliced variants of the *LAMP2* gene that functions as a lysosomal membrane receptor for chaperone-mediated autophagy.¹¹⁰⁹ LAMP2A forms multimeric complexes that allow translocation of substrates across the lysosome membrane.¹⁷⁹⁷ Regulation of LAMP2A is partly achieved by dynamic movement into and out of lipid microdomains in the lysosomal membrane.¹⁷⁹⁴
- 20465
- Late nucleophagy:** A process in which bulk nucleoplasm is delivered to the vacuole after prolonged periods of nitrogen starvation and subsequently degraded within the vacuole lumen.⁷²¹
- 20475
- LC3:** See MAP1LC3.
- LC3-associated phagocytosis (LAP):** Phagocytosis in macrophages that involves the conjugation of LC3 to single-
- membrane phagosomes, a process that promotes phagosome acidification and fusion with lysosomes.¹⁸² TLR signaling is required for LAP and leads to the recruitment of the BECN1 complex to phagosomes. See also NADPH oxidase.
- Ldb16:** See Ayr1. 20485
- Ldh1:** See Ayr1.
- LGG-1:** A *C. elegans* homolog of Atg8.
- LGG-2:** A *C. elegans* homolog of Atg8.
- LGG-3:** A *C. elegans* homolog of Atg12.
- Lipophagy:** Selective degradation of lipid droplets by lysosomes contributing to lipolysis (breakdown of triglycerides into free fatty acids). In mammals, this selective degradation has been described to occur via macroautophagy (macrolipophagy),⁸¹⁸ whereas in yeast, microlipophagy of cellular lipid stores has also been described. This process is distinct from the PNPLA5-dependent mobilization of lipid droplets as contributors of lipid precursors to phagophore membranes.
- 20490
- Lipoxygenases:** Mycobacterial infection-responsive expression of these proteins, such as ALOX5 and ALOX15, inhibits IFNG-induced macroautophagy in macrophages.⁵²⁸
- 20495
- LIR/LRS (LC3-interacting region):** This term refers to the WXXL-like sequences (consensus sequence [W/F/Y]-X-X-[I/L/V]) found in proteins that bind to the Atg8/LC3/GABARAP family of proteins (see also AIM and WXXL-motif).³⁶⁴ The core LIR residues interact with 2 hydrophobic pockets of the ubiquitin-like domain of the Atg8 homologs.
- 20500
- LITAF (lipopolysaccharide-induced TNF factor):** An activator of inflammatory cytokine secretion in monocytes that has other functions in different cell types; LITAF is a positive regulator of macroautophagy in B cells.¹⁸⁴² LITAF associates with autophagosomes, and controls the expression of *MAP1LC3B*.
- 20505
- LKB1:** See STK11.
- LMP (lysosome membrane permeabilization):** The process by which lysosomal membranes become disrupted through the action of lysosomotropic agents, detergents or toxins.¹⁸⁴³ LMP blocks lysosomal activity and thus autophagy and induces the release of lysosomal content to the cytoplasm including cathepsins that can induce cell death.^{1844,1845}
- 20510
- LON2 (LON protease 2):** A protease localized to the peroxisome matrix that impedes pexophagy in *Arabidopsis*.¹⁸⁴⁶
- 20515
- Long-lived protein degradation (LLPD):** Macroautophagy is a primary mechanism used by cells to degrade long-lived proteins, and a corresponding assay can be used to monitor autophagic flux;³ a useful abbreviation is LLPD.⁴⁸⁶
- 20520
- Lro1:** See Ayr1. 20525
- Lucanthone:** An anti-schistosome compound that inhibits a late stage of macroautophagy; treatment results in deacidification of lysosomes and the accumulation of autophagosomes.¹⁸⁴⁷
- LRPPRC (leucine-rich pentatricopeptide repeat containing):** A mitochondrion-associated protein that binds BCL2 and PARK2 to control the initiation of general autophagy and mitophagy.^{1848,1849}
- 20530
- LRK2 (leucine-rich repeat kinase 2):** A large multidomain, membrane-associated kinase and GTPase whose Parkinson disease-associated mutations affect the regulation of macroautophagy.^{196,1850}
- 20535
- LRS (LC3 recognition sequence):** See LIR/LRS.
- LRSAM1 (leucine rich repeat and sterile alpha motif containing 1):** A human leucine-rich repeat protein that potentially
- 20480

- 20540 interacts with GABARAPL2; knockdown of *LRSAM1* results in a defect in anti-*Salmonella* autophagy.¹⁸⁵¹
Ltn1: See Rkr1.
- 20545 **LY294002:** An inhibitor of phosphoinositide 3-kinases and PtdIns3K; it inhibits macroautophagy.¹⁸⁵²
- 20550 **LYNUS (lysosomal nutrient sensing):** A complex including MTORC1 and the V-ATPase located on the lysosomal surface that senses nutrient conditions.⁸²⁶ The LYNUS complex regulates TFEB activity.
Lys05: A dimeric chloroquine derivative that accumulates in the lysosome and inhibits macroautophagy.^{1853,1854}
Lysophagy: The macroautophagic removal of damaged lysosomes.^{830,831}
Lysosome: A degradative organelle in higher eukaryotes that compartmentalizes a range of hydrolytic enzymes and maintains a highly acidic pH. A primary lysosome is a relatively small compartment that has not yet participated in a degradation process, whereas secondary lysosomes are sites of present or past digestive activity. The secondary lysosomes include autolysosomes and telolysosomes. Autolysosomes/early secondary lysosomes are larger compartments actively engaged in digestion, whereas telolysosomes/late secondary lysosomes do not have significant digestive activity and contain residues of previous digestions. Both may contain material of either autophagic or heterophagic origin.
- 20565 **Macroautophagy:** The largely nonselective autophagic sequestration of cytoplasm into a double- or multiple-membrane-delimited compartment (an autophagosome) of non-lysosomal/vacuolar origin and its subsequent degradation by the lysosomal system. Note that certain proteins and organelles may be selectively degraded via a macroautophagy-related process, and, conversely, some cytosolic components such as cytoskeletal elements are selectively excluded.
- 20570 **MAGEA3 (melanoma antigen family A3):** MAGEA3 and MAGEA6 form a complex with the E3 ligase TRIM28, resulting in the degradation of AMPK and the subsequent increase in MTOR activity, which in turn causes a downregulation of macroautophagy.¹⁸⁵⁵ See also TRIM28.
- 20575 **MAP1LC3/LC3 (microtubule-associated protein 1 light chain 3):** A homolog of yeast Atg8, which is frequently used as a phagophore or autophagosome marker. Cytosolic LC3-I is conjugated to phosphatidylethanolamine to become phagophore- or autophagosome-associated LC3-II.²⁶⁹ The LC3 family includes LC3A, LC3B, LC3B2 and LC3C. These proteins are involved in the biogenesis of autophagosomes, and in cargo recruitment.¹⁴² Vertebrate LC3 is regulated by phosphorylation of the N-terminal helical region by PRKA/PKA.³⁴³
- 20580 **MAP1S (microtubule-associated protein 1S):** A ubiquitously distributed homolog of the neuron-specific MAP1A and MAP1B with which LC3 was originally copurified. It is required for autophagosome trafficking along microtubular tracks.^{1856,1857}
- 20585 **MAP3K7/MEKK7/TAK1 (mitogen-activated protein kinase kinase kinase 7):** Required for TNFSF10/TRAIL-induced activation of AMPK. Required for optimal macroautophagy induction by multiple stimuli.¹⁸⁵⁸
- 20595 **MAPK1 (mitogen-activated protein kinase 1):** A kinase that along with MAPK3 phosphorylates and stimulate RGS19/ α -interacting protein/GAIP, which is a GTPase activating protein (GAP) for the trimeric GNAI3 protein that activates macroautophagy,¹⁸⁵⁹ and which may be involved in BECN1-independent autophagy.⁸³ Constitutively active MAPK1/3 also traffics to mitochondria to activate mitophagy.⁷⁵⁹
- 20600 **MAPK3:** See MAPK1.
- 20605 **MAPK8/JNK1:** A stress-activated kinase that phosphorylates BCL2 at Thr69, Ser70 and Ser87, causing its dissociation from BECN1, thus inducing macroautophagy.⁵⁶⁹
- 20610 **MAPK8IP1/JIP1 (mitogen-activated protein kinase 8 interacting protein 1):** A LIR-containing LC3-binding protein that mediates the retrograde movement of RAB7-positive autophagosomes in axons.¹⁸⁶⁰ Movement toward the proximal axon involves activation of dynein, whereas binding of LC3 to MAPK8IP1 prevents activation of kinesin. The DUSP1/MKP1 phosphatase may dephosphorylate Ser421, promoting binding to dynein.
- 20615 **MAPK9/JNK2:** A stress-activated kinase that prevents the accumulation of acidic compartments in cells undergoing macroautophagic flux, thus keeping stressed cells alive.¹⁸⁶¹
- 20620 **MAPK14 (mitogen-activated protein kinase 14):** A signaling component that negatively regulates the interaction of ATG9 and SUPT20H/FAM48A, and thus inhibits macroautophagy. In addition, MAPK14-mediated phosphorylation of ATG5 at T75 negatively regulates autophagosome formation.¹⁸⁶² The widely used pyridinyl imidazole class inhibitors of MAPK14 including SB202190 interfere with macroautophagy in a MAPK/p38-independent manner and should not be used to monitor the role of this signaling pathway in macroautophagy.^{1863,1864} The yeast homolog is Hog1. See also Hog1.
- 20625 **MAPK15/ERK7/ERK8 (mitogen activated protein kinase 15):** MAPK15 is a LIR-containing protein that interacts with LC3B, GABARAP and GABARAPL1.¹⁸⁶⁵ This kinase is localized in the cytoplasm and can be recruited to macroautophagic membranes through its binding to ATG8-like proteins. MAPK15 responds to starvation stimuli by self-activating through phosphorylation on its T-E-Y motif, and its activation contributes to the regulation of macroautophagy.
- 20630 **MAPKAPK2 (mitogen-activated protein kinase-activated protein kinase 2):** MAPKAPK2 is a Ser/Thr protein kinase downstream of MAPK/p38. Its activation contributes to starvation-induced macroautophagy by phosphorylating BECN1/Beclin 1.¹⁵²⁶ See also BECN1.
- 20635 **MAPKAPK3 (mitogen-activated protein kinase-activated protein kinase 3):** MAPKAPK3 shares a similar function with MAPKAPK2 in macroautophagy.¹⁵²⁶ See also MAPKAPK2 and BECN1.
- 20640 **Matrine:** A natural compound extract from traditional Chinese medicine that inhibits autophagy by elevating lysosomal pH and interfering with the maturation of lysosomal proteases.¹⁸⁶⁶
- 20645 **MB21D1/cGAS (Mab-21 domain containing 1):** A cytosolic sensor that produces cGAMP to initiate IFN production via TMEM173/STING upon binding microbial DNA.¹⁸⁶⁷ MB21D1 also binds to BECN1, releasing KIAA0226/Rubicon, resulting in the induction of macroautophagy to eliminate cytosolic pathogens and cytosolic DNA; the latter serves to downregulate the immune response to prevent overactivation.
- 20650 **MDC (monodansylcadaverine):** A lysosomotropic autofluorescent compound that accumulates in acidic compartments

- such as autolysosomes, and also labels (but is not specific for autophagosomes).^{1,1135}
- 20660 **MDK-ALK axis:** MDK (midkine [neurite growth-promoting factor 2]) is a growth factor for which increased levels are associated with a poor prognosis in malignant tumors. MDK promotes resistance to cannabinoid-evoked autophagy-mediated cell death via stimulation of ALK (anaplastic lymphoma receptor tyrosine kinase). Targeting of the MDK-ALK axis could help to improve the efficacy of antitumoral therapies based on the stimulation of macroautophagy-mediated cancer cell death.^{1868,1869}
- 20670 **Mdm10:** A component of the ERMES complex in yeast that is required for mitophagy. See also ERMES.¹⁷³⁸
- Mdm12:** A component of the ERMES complex in yeast. Mdm12 colocalizes with Atg32-Atg11 and is required for mitophagy. See also Atg11, Atg32, and ERMES.^{706,1738}
- 20675 **Mdm34:** A component of the ERMES complex in yeast. Mdm34 colocalizes with Atg32-Atg11 and is required for mitophagy. See also Atg11, Atg32, and ERMES.^{706,1738}
- Mdv1:** A component of the mitochondrial fission complex. It plays a role in mediating mitophagy-specific fission.⁷⁰⁶ See also Dnm1.
- 20680 **MEFV/TRIM20/pyrin (Mediterranean fever):** The gene encoding MEFV is a site of polymorphisms associated with familial Mediterranean fever; MEFV/TRIM20 acts as a receptor for selective macroautophagy of several inflammasome components.¹⁸⁷⁰
- 20685 **Mega-autophagy:** The final lytic process during developmental programmed cell death in plants that involves tonoplast permeabilization and rupture, resulting in the release of hydrolases from the vacuole, followed by rapid disintegration of the protoplast at the time of cell death.^{1399,1871,1872} This term has also
- 20690 been used to refer to the rupture of the yeast vacuole during sporulation, which results in the destruction of cellular material, including nuclei that are not used to form spores.¹⁸⁷³
- Megaphagosomes:** Very large (5–10 μm) double-membraned, autophagy-related vesicles that accumulate in cells infected by coxsackievirus and, possibly, influenza virus.¹⁹⁴
- 20695 **MGEA5/NCOAT/O-GlcNAcase/oga-1 (meningioma expressed antigen 5 [hyaluronidase]):** MGEA5 removes the O-GlcNAc modification and regulates the macroautophagy machinery by countering the action of OGT.¹⁸⁷⁴
- 20700 **Microautophagy:** An autophagic process involving direct uptake of cytosol, inclusions (e.g., glycogen) and organelles (e.g., ribosomes, peroxisomes) at the lysosome/vacuole by protrusion, invagination or septation of the sequestering organelle membrane.
- 20705 **MIPA (micropexophagic apparatus):** A curved double-membrane structure formed by the PAS that may serve as a scaffold for completion of the sequestration of peroxisomes during micropexophagy; fusion with the vacuolar sequestering membranes encloses the organelles within an intraluminal vesicle.¹⁸⁷⁵ See also vacuolar sequestering membranes.
- 20710 **Mitochondrial spheroid:** A mitochondrial structure formed in PARK2-deficient cells treated with a mitochondrial uncoupler (such as CCCP).^{1876,1877} Under this condition, mitophagy fails to occur and a damaged mitochondrion can transform into a spheroid containing cytosolic components in the newly formed lumen.
- 20715 **MIR21 (microRNA 21):** A miRNA that is overexpressed in almost all types of solid tumors and is involved in cancer chemoresistance. *MIR21* modulates macroautophagy and the sensitivity of tumor cells towards drugs that induce macroautophagy.¹⁸⁷⁸
- 20720 **Mir31 (microRNA 31):** A mouse miRNA that targets PPP2/PP2A to inhibit IFNG-induced macroautophagy in macrophages during mycobacterial infection.⁵²⁸ See also *Mir155*.
- 20725 **MIR95:** A human miRNA that inhibits macroautophagy and blocks lysosome function via repression of SUMF1.²⁴⁷
- MIR101:** A human miRNA that inhibits macroautophagy and the expression of STMN1, RAB5A and ATG4D.²⁴³
- 20730 **Mir155:** A mouse miRNA that targets PPP2/PP2A to inhibit IFNG-induced macroautophagy in macrophages during mycobacterial infection.⁵²⁸ See also *Mir31*.
- MIR205:** A microRNA precursor that impairs the autophagic flux in castration-resistant prostate cancer cells by downregulating the lysosome-associated proteins RAB27A and LAMP3.¹⁸⁷⁹
- 20735 **MITF (microphthalmia-associated transcription factor):** A transcription factor belonging to the microphthalmia/transcription factor E (MiT/TFE) family, along with TFEB and TFE3; MITF binds to symmetrical DNA sequences (E-boxes; 5-CACGTG-3), and regulates lysosomal biogenesis and macroautophagy (including the genes *BCL2*, *UVRAG*, *ATG16L1*, *ATG9B*, *GABARAPL1*, and *WIPI1*). MITF shares a common mechanism of regulation with TFEB and TFE3; MITF can partially compensate when TFEB is lost upon specific stimuli or in specific cell types.^{639,1880} See also TFEB.
- 20740 **Mitophagic body:** The single-membrane vesicle present inside the vacuole lumen following the fusion of a mitophagosome with a vacuole.
- 20745 **Mitophagosome:** An autophagosome containing mitochondria and no more than a small amount of other cytoplasmic components, as observed during selective macromitophagy.^{42,749}
- Mitophagy:** The selective autophagic sequestration and degradation of mitochondria; can occur by a micro- or macroautophagic process.¹⁸⁸¹
- 20750 **Mitostatin:** See TCHP.
- Mkk1/2:** A MAPKK downstream of Bck1 that is required for mitophagy and pexophagy in yeast.¹⁷⁸⁸ See also Bck1 and SlT2.
- 20755 **MLN4924:** An inhibitor of NAE1 (NEDD8-activating enzyme E1 subunit 1) that is required for CUL/CULLIN-RING E3 ligase activation; treatment with MLN4924 induces macroautophagy through the accumulation of the MTOR inhibitory protein DEPTOR.¹⁵⁰⁶
- 20760 **Mmm1:** A component of the ERMES complex in yeast that is required for mitophagy. See also ERMES.¹⁷³⁸
- 20765 **MORN2 (MORN repeat containing 2):** MORN2 is a membrane occupation and recognition nexus (MORN)-motif protein that was identified in mouse testis. The gene localizes on chromosome 17E3, spanning approximately 7 kb; *Morn2* contains 669 nucleotides of open reading frame, and encodes 79 amino acids.¹⁸⁸² MORN domains have the sequence GKYQGQWQ. MORN2 promotes the recruitment of LC3 in LAP, and MORN2 co-immunoprecipitates with LC3.⁵¹⁵
- 20770 **MREG (melanoregulin):** A cargo sorting protein that associates with MAP1LC3 in LC3-associated phagocytosis.^{1883,1884}
- 20775

- MTDH/AEG-1 (metadherin):** An oncogenic protein that induces noncanonical (BECN1- and class III PtdIns3K-independent) macroautophagy as a cytoprotective mechanism.¹⁸⁸⁵
- 20780 **MTM-3:** A *C. elegans* myotubularin lipid phosphatase that is an ortholog of human MTMR3 and MTMR4; MTM-3 acts upsteam of EPG-5 to catalyze the turnover of PtdIns3P and promote autophagosome maturation.¹⁸⁸⁶
- 20785 **MTM1 (myotubularin 1):** A PtdIns3P and PtdIns(3,5)P₂ 3-phosphatase.¹⁸⁸⁷ Mutations affecting MTM1 lead to myotubular myopathy and alteration of macroautophagy.
- MTMR3 (myotubularin related protein 3):** This protein localizes to the phagophore and negatively regulates macroautophagy. See also MTMR14.¹⁸⁸⁸
- 20790 **MTMR6 (myotubularin related protein 6):** A PtdIns3-phosphatase; knockdown of MTMR6 increases the level of LC3-II.¹⁸⁸⁹
- MTMR7 (myotubularin related protein 7):** A PtdIns3-phosphatase; knockdown of MTMR7 increases the level of LC3-II.¹⁸⁸⁹
- 20795 **MTMR8 (myotubularin related protein 8):** A phosphoinositide phosphatase with activity toward PtdIns3P and PtdIns(3,5)P₂; MTMR8 in a complex with MTMR9 inhibits macroautophagy based on the formation of WIPI1 puncta.¹⁸⁹⁰
- 20800 **MTMR9 (myotubularin related protein 9):** A catalytically inactive myotubularin that increases the activity of other members of the MTMR family and controls their substrate specificity; MTMR8-MTMR9 preferentially dephosphorylates PtdIns3P and thus inhibits macroautophagy.¹⁸⁹⁰
- MTMR13:** See SBF2.
- 20805 **MTMR14/Jumpy (myotubularin related protein 14):** A member of the myotubularin family that is a PtdIns 3-phosphatase; knockdown increases macroautophagic activity.^{1889,1891} MTMR14 regulates the interaction of WIPI1 with the phagophore. The *Drosophila* homolog is EDTP.
- 20810 **MTOR (mechanistic target of rapamycin [serine/threonine kinase]):** The mammalian ortholog of TOR. Together with its binding partners it forms either MTOR complex 1 (MTORC1) or MTOR complex 2 (MTORC2). See also TORC1 and TORC2.
- 20815 **MTORC1/2 (MTOR complex 1/2):** See TORC1 and TORC2.
- Multivesicular body (MVB)/multivesicular endosome:** An endosome containing multiple 50- to 80-nm vesicles that are derived from invagination of the limiting membrane. Under some conditions the MVB contains hydrolytic enzymes in which case it may be considered to be a lysosome or autolysosome with ongoing microautophagy.
- 20820 **Multivesicular body sorting pathway:** A process in which proteins are sequestered into vesicles within the endosome through the invagination of the limiting membrane.
- 20825 This process is usually, but not always, dependent upon ubiquitin tags on the cargo and serves as one means of delivering integral membrane proteins destined for degradation into the vacuole/lysosome lumen. ESCRT (endosomal sorting complex required for transport) complexes are required for the formation of MVBs and for autophagosome maturation.¹⁸⁹²
- 20830 **MYO1C (myosin IC):** A class I myosin that functions as an actin motor protein essential for the trafficking of cholesterol-rich lipid rafts from intracellular storage compartments to the plasma membrane; MYO1C is important for efficient autophagosome-lysosome fusion.¹⁸⁹³
- MYO6 (myosin VI):** A unique, minus-end directed actin motor protein required for autophagosome maturation and fusion with a lysosome via delivery of early endosomes to autophagosomes; mediated by the interaction of MYO6 with the alternative endosomal sorting complexes required for transport (ESCRT)-0 protein TOM1.^{880,1894}
- NAA10/ARD1 (N[alpha]-acetyltransferase 10, NatA catalytic subunit):** A protein that interacts with and stabilizes TSC2 by acetylation, resulting in repression of MTOR and induction of macroautophagy.¹⁸⁹⁵
- NACC1/NAC1 (nucleus accumbens associated 1, BEN and BTB [POZ] domain containing):** A transcription factor that increases the expression and cytosolic levels of HMGB1 in response to stress, thereby increasing macroautophagy activity.¹⁸⁹⁶
- NADPH oxidases:** These enzymes contribute to macroautophagic targeting of *Salmonella* in leukocytes and epithelial cells through the generation of reactive oxygen species.⁸⁸² The CYBB/NOX2 NADPH oxidase in macrophages is required for LC3-associated phagocytosis.
- NAF-1:** See CISD2.
- NAMPT/visfatin (nicotinamide phosphoribosyltransferase):** NAMPT is a protein that catalyzes the condensation of nicotinamide with 5-phosphoribosyl-1-pyrophosphate to yield nicotinamide mononucleotide, one step in the biosynthesis of nicotinamide adenine dinucleotide. The protein belongs to the nicotinic acid phosphoribosyltransferase (NAPRTase) family and is thought to be involved in many important biological processes, including metabolism, stress response and aging. NAMPT promotes neuronal survival through inducing macroautophagy via regulating the TSC2-MTOR-RPS6KB1 signaling pathway in a SIRT1-dependent manner during cerebral ischemia.¹⁸⁹⁷
- 20860 **NAMPT/visfatin (nicotinamide phosphoribosyltransferase):** NAMPT is a protein that catalyzes the condensation of nicotinamide with 5-phosphoribosyl-1-pyrophosphate to yield nicotinamide mononucleotide, one step in the biosynthesis of nicotinamide adenine dinucleotide. The protein belongs to the nicotinic acid phosphoribosyltransferase (NAPRTase) family and is thought to be involved in many important biological processes, including metabolism, stress response and aging. NAMPT promotes neuronal survival through inducing macroautophagy via regulating the TSC2-MTOR-RPS6KB1 signaling pathway in a SIRT1-dependent manner during cerebral ischemia.¹⁸⁹⁷
- 20865 **NAMPT/visfatin (nicotinamide phosphoribosyltransferase):** NAMPT is a protein that catalyzes the condensation of nicotinamide with 5-phosphoribosyl-1-pyrophosphate to yield nicotinamide mononucleotide, one step in the biosynthesis of nicotinamide adenine dinucleotide. The protein belongs to the nicotinic acid phosphoribosyltransferase (NAPRTase) family and is thought to be involved in many important biological processes, including metabolism, stress response and aging. NAMPT promotes neuronal survival through inducing macroautophagy via regulating the TSC2-MTOR-RPS6KB1 signaling pathway in a SIRT1-dependent manner during cerebral ischemia.¹⁸⁹⁷
- 20870 **NAPA/αSNAP (N-ethylmaleimide-sensitive factor attachment protein, alpha):** A key regulator of SNARE-mediated vesicle fusion. Loss of NAPA promotes noncanonical macroautophagy in human epithelial cell by interrupting ER-Golgi vesicle trafficking and triggering Golgi fragmentation.¹⁸⁹⁸
- 20875 **NBR1 (neighbor of BRCA1 gene 1):** A selective substrate of macroautophagy with structural similarity to SQSTM1. Functions as a receptor that binds ubiquitinated proteins and LC3 to allow the degradation of the former by a macroautophagy-like process.³⁶⁴ NBR1 shows specificity for substrates including peroxisomes⁷⁸⁴ and ubiquitinated aggregates.³⁶⁴ Phosphorylation of NBR1 by GSK3A/B prevents the aggregation of ubiquitinated proteins.¹⁵³⁰
- 20880 **NBR1 (neighbor of BRCA1 gene 1):** A selective substrate of macroautophagy with structural similarity to SQSTM1. Functions as a receptor that binds ubiquitinated proteins and LC3 to allow the degradation of the former by a macroautophagy-like process.³⁶⁴ NBR1 shows specificity for substrates including peroxisomes⁷⁸⁴ and ubiquitinated aggregates.³⁶⁴ Phosphorylation of NBR1 by GSK3A/B prevents the aggregation of ubiquitinated proteins.¹⁵³⁰
- NCOA4 (nuclear receptor coactivator 4):** A selective cargo receptor that is involved in iron homeostasis through the recycling of ferritin by macroautophagy.⁸⁰⁵ See also ferritinophagy.
- NDP52:** See CALCOCO2.
- Necroptosis:** A form of programmed necrotic cell death;¹⁸⁹⁹ induction of macroautophagy-dependent necroptosis is required for childhood acute lymphoblastic leukemia cells to overcome glucocorticoid resistance.¹⁹⁰⁰
- 20890 **NFKB/NF-κB (nuclear factor of kappa light polypeptide gene enhancer in B-cells):** NFKB activates MTOR to inhibit macroautophagy.¹⁹⁰¹

- NH₄Cl (ammonium chloride):** A weak base that is protonated in acidic compartments and neutralizes them; inhibits the clearance of autophagosomes and amphisomes. 20895
- NHLRC1/EPM2B/malin (NHL repeat containing E3 ubiquitin protein ligase 1):** A putative E3-ubiquitin ligase, which forms a complex with EPM2A/laforin. Recessive mutations in the genes *EPM2A*, or *NHLRC1/EMP2B* are found in the majority of cases of Lafora disease, a very rare type of progressive neurodegeneration associated with impaired macroautophagy.¹⁹⁰² 20900
- Nitric oxide:** A gas and a messenger that has complex regulatory roles in macroautophagy, depending on its concentration and the cell type.^{344,1903-1905} 20905
- NID-1 (novel inducer of cell death 1):** A small molecule that induces activation of an ATG5- and CTSL-dependent cell death process reminiscent of macroautophagy.¹⁴⁵¹ 20910
- NIX:** See BNIP3L. 20910
- NOD (nucleotide-binding oligomerization domain):** An intracellular peptidoglycan (or pattern recognition) receptor that senses bacteria and induces macroautophagy, involving ATG16L1 recruitment to the plasma membrane during bacterial cell invasion.¹⁹⁰⁶ 20915
- Non-nitrogen-starvation (NNS)-induced autophagy:** A type of macroautophagy that is induced when yeast cells are shifted from rich to minimal medium; this process is controlled in part by the Iml1, Npr2 and Npr3 proteins.¹⁸²³ 20920
- Noncanonical autophagy:** A functional macroautophagy pathway that only uses a subset of the characterized ATG proteins to generate an autophagosome. BECN1-independent,^{83,1464} and ATG5-ATG7-independent²⁷ forms of macroautophagy have been reported. 20925
- NPY (neuropeptide Y):** An endogenous neuropeptide produced mainly by the hypothalamus that mediates caloric restriction-induced macroautophagy.¹⁹⁰⁷ 20930
- NR1D1/Rev-erba (nuclear receptor subfamily 1, group D, member 1):** A nuclear receptor that represses macroautophagy in mouse skeletal muscle. *nrd1*^{-/-} mice display increased autophagy gene expression along with consistent changes in autophagy protein levels and macroautophagic flux.⁶¹¹ 20935
- NRBF2 (nuclear receptor binding factor 2):** NRBF2 is the mammalian homolog of yeast Atg38, and is a binding partner of the BECN1-PIK3C3 complex; NRBF2 is required for the assembly of the ATG14-BECN1-PIK3C3/VPS34-PIK3R4/VPS15 complex and regulates macroautophagy.^{1908,1909} *Nrbf2* knockout mice display impaired ATG14-linked PIK3C3 lipid kinase activity and impaired macroautophagy. 20940
- NSP2:** A nonstructural protein of Chikungunya virus that interacts with human CALCOCO2 (but not the mouse ortholog) to promote viral replication. In contrast, binding of SQSTM1 to ubiquitinated capsid leads to viral degradation through macroautophagy.¹⁹¹⁰ 20945
- Nucleophagy:** The selective autophagic degradation of the nucleus or parts of the nucleus.
- Nucleus-vacuole junctions (NVJ):** Junctions formed by the interaction between Nvj1, a membrane protein of the outer nuclear membrane, and Vac8 of the vacuole membrane, that are necessary for micronucleophagy.⁷¹⁹ See also piecemeal microautophagy of the nucleus. 20950
- NUPR1/p8 (nuclear protein, transcriptional regulator, 1):** A transcriptional regulator that controls macroautophagy by repressing the transcriptional activity of FOXO3.¹⁹¹¹ 20955
- NVP-BGT226 (8-[6-methoxy-pyridin-3-yl]-3-methyl-1-[4-piperazin-1-yl-3-trifluoromethyl-phenyl]-1,3-dihydroimidazo [4,5-c]quinolin-2-one maleate):** A class I PI3K and MTOR dual inhibitor that induces macroautophagy.¹⁹¹² 20960
- NVT (Nbr1-mediated vacuolar targeting):** A pathway used for the delivery of cytosolic hydrolases (Lap2 and Ape2) into the vacuole in *S. pombe* that involves interaction with Nbr1 and relies on the ESCRT machinery.¹⁹¹³ 20965
- OATL1:** See TBC1D25. 20965
- OGT/ogt-1 (O-linked N-acetylglucosamine [GlcNAc] transferase):** OGT is a nutrient-dependent signaling transferase that regulates the autophagy machinery by adding the O-GlcNAc modification. Similar to phosphorylation, this modification is involved in signaling.¹⁸⁷⁴ 20965
- Omeosome:** ZFYVE1-containing structures located at the ER that are involved in autophagosome formation during amino acid starvation.⁵⁸³ 20970
- Omi:** See HTRA2. 20975
- Oncophagy:** A general term describing cancer-related autophagy.¹⁹¹⁴ 20975
- OPTN (optineurin):** An autophagy receptor that functions in the elimination of *Salmonella*; OPTN has a LIR and a ubiquitin-binding domain, allowing it to link tagged bacteria to the autophagy machinery.⁸⁸¹ Phosphorylation of OPTN by TBK1 increases its affinity for LC3. OPTN may function together with CALCOCO2/NDP52 and TAX1BP1/CALCOCO3. See also CALCOCO2, TAX1BP1 and TBK1. 20980
- Organellephagy:** General terminology for autophagic processes selective for organelles such as the peroxisome, mitochondrion, nucleus, and ER.^{705,1915} 20985
- Oxiapoptophagy:** A type of cell death induced by oxysterols that involves OXIdation + APOPTosis + autoPHAGY.^{838,839} 20985
- Oxidized phospholipids:** Oxidized phospholipids induce macroautophagy, and in ATG7-deficient keratinocytes and melanocytes the levels of phospholipid oxidation are elevated.^{1916,1917} 20990
- Oxysterols:** Oxysterols are cholesterol oxide derivatives obtained either from auto-oxidation or by enzymatic oxidation of cholesterol (http://lipidlibrary.aocs.org/Lipids/chol_der/index.htm). Some of them (7-ketocholesterol, 7 β -hydroxycholesterol, 24[S]-hydroxycholesterol) can induce a complex type of cell death named oxiapoptophagy.⁸³⁷⁻⁸³⁹ 20995
- P0:** A plant virus-encoded F-box protein that targets AGO1/ARGONAUTE1 to macroautophagy in order to suppress RNA silencing.⁸⁵⁰ 21000
- p8:** See NUPR1.
- p14ARF:** See CDKN2A.
- p27/p27Kip¹:** See CDKN1B.
- p38 α :** See MAPK14.
- p38IP:** See SUPT20H.

- p53:** See TP53.
- 21005 **p62:** see SQSTM1.
- p97:** See VCP.
- PARK2/parkin (parkin RBR E3 ubiquitin protein ligase):** An E3 ubiquitin ligase (mutated in autosomal recessive forms of Parkinson disease) that is recruited from the cytosol to mitochondria following mitochondrial depolarization, mitochondrial import blockade or accumulation of unfolded proteins in the mitochondrial matrix or ablation of the rhomboid protease PARL, to promote their clearance by mitophagy.^{250,1918-1921}
- 21010 **PINK1-dependent phosphorylation of Ser65 in the ubiquitin-like domain of PARK2 and in ubiquitin itself (see phosphorylated ubiquitin/p-S65-Ub)** promotes activation and recruitment of PARK2 to mitochondria (reviewed in ref. 746),¹⁹²² and USP8 deubiquitination of K6-linked ubiquitin on PARK2 to promote its efficient recruitment.¹⁹²³
- 21015 **PARK7/DJ-1 (parkinson protein 7):** An oncogene product whose loss of function is associated with Parkinson disease; overexpression suppresses macroautophagy through the MAPK8/JNK pathway.¹⁹²⁴
- 21020 **Parkin:** See PARK2.
- 21025 **PARL (presenilin associated, rhomboid-like):** The mammalian ortholog of *Drosophila* rhomboid-7, a mitochondrial intramembrane protease; regulates the stability and localization of PINK1.^{1921,1925,1926} A missense mutation in the N terminus has been identified in some patients with Parkinson disease.¹⁹²⁷ See also PINK1.
- 21030 **PARP1 (poly [ADP-ribose] polymerase 1):** A nuclear enzyme involved in DNA damage repair; doxorubicin-induced DNA damage elicits a macroautophagic response that is dependent on PARP1.¹⁹²⁸ In conditions of oxidative stress, PARP1 promotes macroautophagy through the STK11/LKB1-AMPK-MTOR pathway.¹⁹²⁹
- 21035 **PAS:** See phagophore assembly site.
- PAWR/par-4 (PRKC, apoptosis, WT1, regulator):** A cancer selective apoptosis-inducing tumor suppressor protein that functions as a positive regulator of macroautophagy when overexpressed.^{1930,1931}
- 21040 **PBPE:** A selective and high affinity ligand of the microsomal antiestrogen-binding site (AEBS). PBPE induces protective macroautophagy in cancer cells through an AEBS-mediated accumulation of zymostenol (5α -cholest-8-en- 3β -ol).^{1240,1932}
- 21045

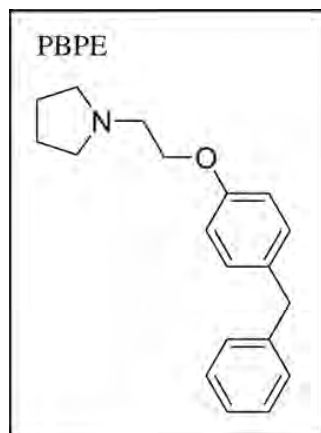

- Pbs2:** A yeast MAPKK upstream of Hog1 that is required for mitophagy.¹⁷⁸⁸
- 21050 **Pcl1:** A yeast cyclin that activates Pho85 to stimulate macroautophagy by inhibiting Sic1.¹⁶⁸⁴
- Pcl5:** A yeast cyclin that activates Pho85 to inhibit macroautophagy through degradation of Gcn4.¹⁶⁸⁴
- 21055 **PDPK1/PDK1 (3-phosphoinositide dependent protein kinase 1):** An activator of AKT. Recruited to the plasma membrane and activated by PtdIns(3,4,5)P₃ which is generated by the class I phosphoinositide 3-kinase.
- 21060 **PEA15/PED (phosphoprotein enriched in astrocytes 15):** A death effector domain-containing protein that modulates MAPK8 in glioma cells to promote macroautophagy.¹⁹³³
- PDCD6IP (programmed cell death 6 interacting protein):** PDCD6IP is an ESCRT-associated protein that interacts with the ATG12-ATG3 conjugate to promote basal macroautophagy.¹⁹³⁴ See also 12-ylation.
- 21065 **PEG3 (paternally expressed 3):** A DCN (decorin)- and endorepellin-induced, genomically imprinted tumor suppressor gene that is required for macroautophagy in endothelial cells.¹⁷⁰⁹ PEG3 colocalizes with and physically binds to canonical macroautophagic markers such as BECN1 and LC3. Moreover, loss of PEG3 ablates the DCN- or endorepellin-mediated induction of *BECN1* or *MAP1LC3A*; basal expression of *BECN1* mRNA and BECN1 protein requires PEG3. See also DCN and endorepellin.
- 21070 **Peripheral structures:** See Atg9 peripheral structures.
- PERK:** See EIF2AK3.
- 21075 **PES/pifithrin- μ (2-phenylethanesulfonamide):** A small molecule inhibitor of HSPA1A/HSP70-1/HSP72; PES interferes with lysosomal function, causing a defect in macroautophagy and chaperone-mediated autophagy.¹⁹³⁵
- 21080 **peup (peroxisome unusual positioning):** Mutants isolated in *Arabidopsis thaliana* that accumulate aggregated peroxisomes.¹⁹³⁶ The *peup1*, *peup2* and *peup4* mutants correspond to mutations in *ATG3*, *ATG18a* and *ATG7*.
- 21085 **Pexophagic body:** The single-membrane vesicle present inside the vacuole lumen following the fusion of a pexophagosome with a vacuole.
- Pexophagosome:** An autophagosome containing peroxisomes, but largely excluding other cytoplasmic components; a pexophagosome forms during macropexophagy.¹⁹³⁷
- 21090 **Pexophagy:** A selective type of autophagy involving the sequestration and degradation of peroxisomes; it can occur by a micro- or macroautophagy-like process (micro- or macropexophagy).¹³⁰
- 21095 **PGRP (peptidoglycan-recognition protein):** A cytosolic *Drosophila* protein that induces autophagy in response to invasive *L. monocytogenes*.¹⁹³⁸
- 21100 **Phagolysosome:** The product of a single-membrane phagosome fusing directly with a lysosome in a process that does not involve macroautophagy (we include this definition here simply for clarification relative to autolysosome, autophagosome and autophagolysosome).⁸⁸⁵
- 21105 **Phagophore (PG):** Membrane cisterna that has been implicated in an initial event during formation of the autophagosome. Thus, the phagophore may be the initial sequestering compartment of macroautophagy.¹⁹³⁹ The

phagophore has previously been referred to as the “isolation membrane.”⁵

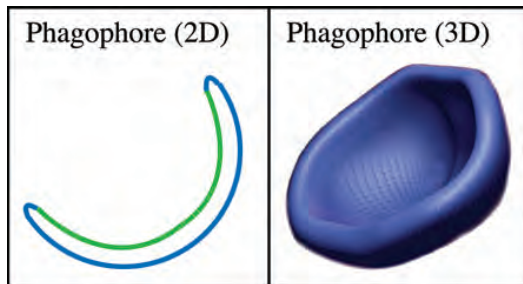

21110 **Phagophore assembly site (PAS):** A perivacuolar compartment or location that is involved in the formation of Cvt vesicles, autophagosomes and other sequestering compartments used in macroautophagy and related processes in fungi. The PAS may supply membranes during the formation of the sequestering vesicles or may be an organizing center where most of the autophagic machinery resides, at least transiently. The PAS or its equivalent is yet to be defined in mammalian cells.^{177,1940}

21120 **Pho8:** A yeast vacuolar phosphatase that acts upon 3' nucleotides generated by Rny1 to generate nucleosides.¹⁹⁴¹ A modified form of Pho8, Pho8 Δ 60, is used in an enzymatic assay for monitoring macroautophagy in yeast. See also Rny1.

21125 **Pho23:** A component of the yeast Rpd3L histone deacetylase complex that negatively regulates the expression of *ATG9* and other *ATG* genes.⁶⁰¹

Pho80: A yeast cyclin that activates Pho85 to inhibit macroautophagy in response to high phosphate levels.¹⁶⁸⁴

21130 **Pho8 Δ 60 assay:** An enzymatic assay used to monitor macroautophagy in yeast. Deletion of the N-terminal cytosolic tail and transmembrane domain of Pho8 prevents the protein from entering the secretory pathway; the cytosolic mutant form is delivered to the vacuole via macroautophagy, where proteolytic removal of the C-terminal propeptide by Prb1 generates the active enzyme.^{261,262,677}

21135 **Pho85:** A multifunctional cyclin-dependent kinase that interacts with at least 10 different cyclins or cyclin-like proteins to regulate the cell cycle and responses to nutrient levels. Pho85 acts to negatively and positively regulate macroautophagy, depending on its binding to specific cyclins.¹⁶⁸⁴ See also Clg1, Pcl1, Pcl5, Pho80 and Sic1.

21140 **Phosphatidylinositol 3-kinase (PtdIns3K):** A family of enzymes that add a phosphate group to the 3' hydroxyl on the inositol ring of phosphatidylinositol. The 3' phosphorylating lipid kinase isoforms are subdivided into 3 classes (I-III) and the class I enzymes are further subdivided into class IA and IB. The class III phosphatidylinositol 3-kinases (see PIK3C3 and Vps34) are stimulatory for macroautophagy, whereas class I enzymes (referred to as phosphoinositide 3-kinases) are inhibitory.¹⁹⁴² The class II PtdIns3K substantially contributes to

21150 PtdIns3P generation and autophagy in *Pik3c3* knockout MEFs, also functioning as a positive factor for macroautophagy induction.¹⁹⁴³ In yeast, Vps34 is the catalytic subunit of the PtdIns3K complex. There are 2 yeast PtdIns3K complexes, both of which contain Vps34, Vps15 (a regulatory kinase), and Vps30/Atg6.

Complex I includes Atg14 and Atg38 and is involved in autophagy, whereas complex II contains Vps38 and is involved in the vacuolar protein sorting (Vps) pathway. See also phosphoinositide 3-kinase. 21155

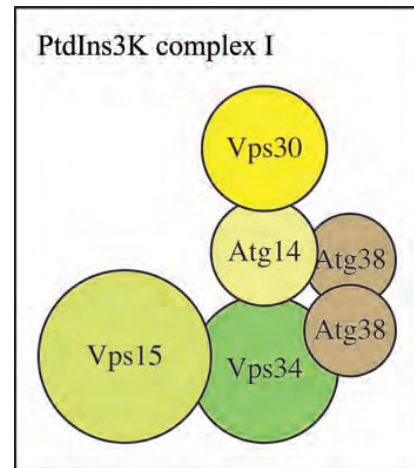

21160 **Phosphatidylinositol 3-phosphate (PtdIns3P):** The product of the PtdIns3K. PtdIns3P is present at the PAS, and is involved in the recruitment of components of the macroautophagic machinery. It is important to note that PtdIns3P is also generated at the endosome (e.g., by the yeast PtdIns3K complex II). Additionally, FYVE-domain probes block PtdIns3P-dependent signaling, presumably by sequestering the molecule away from either interactions with downstream effectors or preventing its interconversion by additional kinases.¹⁹⁴⁴ Thus, general PtdIns3P probes such as GFP-tagged FYVE and PX domains are generally not good markers for the macroautophagy-specific pool of this phosphoinositide. 21165

21170 **Phosphatidylinositol 3,5-bisphosphate (PtdIns[3,5]P₂):** This molecule is generated by PIKFYVE (phosphoinositide kinase, FYVE finger containing) and is abundant at the membrane of the late endosome. Its function is relevant for the replication of intracellular pathogens such as the bacteria *Salmonella*,¹⁹⁴⁵ and ASFV.¹⁹⁴⁶ PtdIns(3,5)P₂ also plays a role in regulating macroautophagy.¹⁹⁴⁷

21180 **Phosphoinositide 3-kinase/PI3K:** The class I family of enzymes that add a phosphate group to the 3' hydroxyl on the inositol ring of phosphoinositides. PI3K activity results in the activation of MTOR and the inhibition of macroautophagy.

21185 **Phosphoinositides (PI) or inositol phosphates:** These are membrane phospholipids that control vesicular traffic and physiology. There are several different phosphoinositides generated by quick interconversions by phosphorylation/dephosphorylation at different positions of their inositol ring by a number of kinases and phosphatases. The presence of a particular PI participates in conferring membrane identity to an organelle. 21190

21195 **Phosphorylated ubiquitin/p-S65-Ub:** Phosphorylated ubiquitin is essential for PINK1-PARK2-mediated mitophagy and plays a dual role in the initial activation and recruitment of PARK2 to damaged mitochondria (reviewed in ref. 746) Specific antibodies can be used to faithfully detect PINK1-PARK2-dependent mitophagy at early steps;⁷⁴⁵ however, the exact

- functions of p-S65-Ub during the different phases of mitophagy remain unclear.
- 21200 **Piecemeal microautophagy of the nucleus (PMN)/micronucleophagy:** A process in which portions of the yeast nuclear membrane and nucleoplasm are invaginated into the vacuole, scissioned off from the remaining nuclear envelope and degraded within the vacuole lumen.^{716,717}
- 21205 **PI4K2A/PI4KII α (phosphatidylinositol 4-kinase type 2 alpha):** A lipid kinase that generates PtdIns4P, which plays a role in autophagosome-lysosome fusion.¹⁹⁴⁸ PI4K2A is recruited to autophagosomes through an interaction with GABARAP or GABARAPL2 (but the protein does not bind LC3).
- 21210 **PIK3C3 (phosphatidylinositol 3-kinase, catalytic subunit type 3):** The mammalian homolog of yeast Vps34, a class III PtdIns3K that generates PtdIns3P, which is required for macroautophagy.¹⁹⁴² In mammalian cells there are at least 3 PtdIns3K complexes that include PIK3C3/VPS34, PIK3R4/VPS15 and BECN1, and combinations of ATG14, UVRAG, AMBRA1, SH3GLB1 and/or KIAA0226/RUBICON. See also phosphatidylinositol 3-kinase)
- 21215 **PIK3CB/p110 β (π phosphatidylinositol-4,5-bisphosphate 3-kinase, catalytic subunit beta):** A catalytic subunit of the class IA phosphoinositide 3-kinase; this subunit plays a positive role in macroautophagy induction that is independent of MTOR or AKT, and instead acts through the generation of PtdIns3P, possibly by acting as a scaffold for the recruitment of phosphatases that act on PtdIns(3,4,5)P₃ or by recruiting and activating PIK3C3.¹⁹⁴⁹
- 21220 **PIK3R4/p150/VPS15 (phosphoinositide-3-kinase, regulatory subunit 4):** The mammalian homolog of yeast Vps15, PIK3R4 is a core component of all complexes containing PIK3C3 and is required for macroautophagy.¹⁹⁵⁰ PIK3R4 interacts with the kinase domain of PIK3C3, to regulate its activity and also functions as a scaffold for binding to NRBF2 and ATG14.^{1908,1909} While PIK3R4 is classified as a protein serine/threonine kinase, it possesses an atypical catalytic domain and lacks catalytic activity, at least in vitro (J. Murray, personal communication).
- 21225 **PIK3R4** also interacts with RAB GTPases, including RAB5¹⁹⁵¹ that may be responsible for recruitment of PIK3C3-PIK3R4-complexes to sites of autophagosome formation.
- 21230 **PINK1/PARK6 (PTEN induced putative kinase 1):** A mitochondrial protein kinase (mutated in autosomal recessive forms of Parkinson disease) that is normally degraded in a membrane potential-dependent manner to maintain mitochondrial structure and function,^{1925,1952} suppressing the need for mitophagy.⁷⁵⁸ Upon mitochondrial depolarization, mitochondrial import blockade, accumulation of unfolded proteins in the mitochondrial matrix or ablation of the inner membrane protease PARL, PINK1 is stabilized and activated, phosphorylating ubiquitin (see phosphorylated ubiquitin/p-S65-Ub) and PARK2 for full activation and recruitment of PARK2 (reviewed in ref. 746) to facilitate mitophagy.^{1918-1922,1953} See also PARL.
- 21235 **PKA (protein kinase A):** A serine/threonine kinase that negatively regulates macroautophagy in yeast;¹⁹⁵⁴ composed of the Tpk1/2/3 catalytic and Bcy1 regulatory (inhibitory) subunits. The mammalian PKA homolog, PRKA, directly phosphorylates LC3.³⁴³ Bacterial toxins that activate mammalian PRKA can also inhibit autophagy.¹⁹⁵⁵ In addition, cAMP inducers, such as β_2 -adrenergic agonists (D.A.P. Gonçalves, personal communication), CALC/calcitonin gene-related peptide (J. Machado, personal communication) and forskolin plus isobutylmethylxanthine (W.A. Silveira, personal communication), block the conversion of LC3-I to LC3-II in C2C12 myotubes and adult skeletal muscles. Phosphorylation of the fission modulator DNMI1 by mitochondrially-localized PRKA blocks mitochondrial fragmentation and autophagy induced by loss of endogenous PINK1 or by exposure to a neurotoxin in neuronal cell cultures.¹⁷¹⁸ See also DNMI1.
- 21260 **PKB:** See AKT.
- 21265 **Pkc1:** A yeast serine/threonine kinase involved in the cell wall integrity pathway upstream of Bck1; required for pexophagy and mitophagy.¹⁷⁸⁸ See also Bck1 and Slr2.
- 21270 **PKC δ :** See PRKCD.
- 21275 **PKR:** See EIF2AK2.
- 21280 **Plastolysome:** A plant plastid that transforms into a lytic compartment, with acid phosphatase activity, engulfing and digesting cytoplasmic regions in particular cell types and under particular developmental processes.^{812,813,814,1956}
- 21285 **PLEKHM1:** An autophagic adaptor protein that contains a LIR motif, which directs binding to all of the LC3/GABARAP proteins. PLEKHM1 also interacts with GTP-bound RAB7 and the HOPS (homotypic fusion and protein sorting) complex. PLEKHM1 is present on the cytosolic face of late endosomes, autophagosomes, amphisomes and lysosomes, and serves to coordinate endocytic and macroautophagic pathway convergence at, and fusion with, the lysosome.¹⁹⁵⁷
- 21290 **PMT7:** A phloroglucinol derivative used as a chemotherapeutic drug to target glycolytic cancer cells.¹⁹⁵⁸
- 21295 **PND (programmed nuclear destruction):** A yeast cell death-related process that occurs during gametogenesis involving a noncanonical type of vacuole-dependent degradation.¹⁸⁷³
- 21300 **PNPLA5 (patatin-like phospholipase domain containing 5):** A lipase that mobilizes neutral lipid stores (e.g., triglycerides in lipid droplets) to enhance macroautophagic capacity of the cell by contributing lipid precursors for membrane biogenesis (thus enhancing macroautophagic capacity) and signaling.¹⁹⁵⁹ This process should not be confused with the process of lipophagy, which is uptake of lipid droplets for triglyceride degradation in autolysosomes.
- 21305 **PNS (peri-nuclear structure):** A punctate structure in *P. pastoris* marked by Atg35, which requires Atg17 for recruitment and is involved in micropexophagy; the PNS may be identical to the PAS.¹⁶¹⁶
- 21310 **Polyphenol:** A class of plant phytochemicals that have been described as autophagy regulators in different disease models, such as neurodegenerative disease (reviewed in ref. 1960) including Parkinson disease,¹⁹⁶¹ and cancer (reviewed in ref. 1962).
- 21315 **PP242:** A pharmacological catalytic kinase inhibitor of TOR; inhibits TORC1 and TORC2.
- 21320 **PPARs (peroxisome proliferator-activated receptors):** Ligand-activated transcription factors, members of the nuclear receptor superfamily, consisting of 3 isotypes: PPARA/PPAR α /NR1C1 (peroxisome proliferator-activated receptor alpha), PPARB/PPAR β /NR1C2, and PPARG/PPAR γ /NR1C3.⁷⁷³ PPAR-mediated signalling pathways regulate, or are regulated by, molecules involved in macroautophagy.^{1963,1964}

- PPI (protein-protein interaction):** Proper biological activity of many proteins depends on physical interactions with other proteins. Specific PPI has a functional objective. Therefore, complete understanding of protein function requires consideration of proteins in the context of their binding partners.^{1965,1966} Often, interactions between proteins and protein complexes are presented in a form of large densely connected networks (PPI networks). Such network-based representation of PPIs provide the means for a more complete understanding of physiological and pathogenic mechanisms.¹⁹⁶⁷
- PPM1D/Wip1 (protein phosphatase, Mg²⁺/Mn²⁺ dependent, 1D):** A protein phosphatase that negatively regulates ATM and macroautophagy.¹⁹⁶⁸
- PPP1 (protein phosphatase 1):** A serine/threonine protein phosphatase that regulates ATG16L1 by dephosphorylation of CSNK2-modified Ser139 to inhibit macroautophagy. See also CSNK2.¹⁶⁹⁵
- PPP1R15A/GADD34 (protein phosphatase 1, regulatory subunit 15A):** A protein that is upregulated by growth arrest and DNA damage; PPP1R15A binds to and dephosphorylates TSC2, leading to mTOR suppression and macroautophagy induction.¹⁹⁶⁹
- PPP2 (protein phosphatase 2):** A serine/threonine protein phosphatase that positively regulates macroautophagy via BECN1.¹⁹⁷⁰
- PPP2R5A (protein phosphatase 2, regulatory subunit B', alpha):** B56 subunit of PPP2/PP2A, a phosphatase that binds to and dephosphorylates GSK3B at Ser9 to make it active and thus activate macroautophagy.⁵²⁸
- PPP3R1 (protein phosphatase 3, regulatory subunit B, alpha):** A regulatory subunit of the calcium-dependent phosphatase PPP3/calcineurin. In response to a calcium pulse via the lysosomal calcium channel MCOLN1, PPP3 dephosphorylates Ser142 and Ser211 of TFEB, leading to nuclear localization and upregulation of the CLEAR network.¹⁹⁷¹ See also CLEAR and TFEB.
- prApe1 (precursor Ape1): See Ape1.
- Pre-autophagosomal structure (PAS): See phagophore assembly site.
- PRKA (protein kinase, cAMP-dependent):** The mammalian homolog of yeast PKA. See also PKA.
- PRKCD/PKC δ (protein kinase C, delta):** PRKCD regulates MAPK8 activation. PRKCD also activates NADPH oxidases, which are required for antibacterial macroautophagy.¹⁷¹⁵
- PRKD1 (protein kinase D1):** A serine/threonine kinase that activates PIK3C3/VPS34 by phosphorylation; recruited to phagophore membranes.¹⁹⁷²
- Programmed cell death (PCD):** Regulated self-destruction of a cell. Type I is associated with apoptosis and is marked by cytoskeletal breakdown and condensation of cytoplasm and chromatin followed by fragmentation. Type II is associated with macroautophagy and is characterized by the presence of autophagic vacuoles (autophagosomes) that sequester organelles. Type III is marked by the absence of nuclear condensation, and the presence of a necrotic morphology with swelling of cytoplasmic organelles (oncosis). These categories of cell death are based on morphological criteria, and the Nomenclature Committee on Cell Death now recommends the use of terms that are more precise and refer to different types of regulated cell death (RCD).¹⁰⁹²
- PROPPINs (β -propellers that bind phosphoinositides):** A WD40-protein family conserved from yeast to human.¹⁹⁷³ These proteins fold as 7-bladed β -propellers, and each blade contains 4 antiparallel β -strands. With 2 lipid binding sites at the circumference of their propeller they bind PtdIns3P and PtdIns(3,5)P₂.¹⁹⁷⁴⁻¹⁹⁷⁶ The *S. cerevisiae* PROPPINs are Atg18, Atg21 and Hsv2, and the mammalian counterparts are termed WIPIs.
- Proteaphagy:** The selective macroautophagic degradation of the 26S proteasome.¹⁹⁷⁷ Proteaphagy is stimulated by either starvation or proteasome activation.
- Proto-lysosomes:** Vesicles derived from autolysosomes that mature into lysosomes during autophagic lysosome reformation.⁵²⁷ See also autophagic lysosome reformation.
- Protophagy:** Autophagy-like processes in microbial populations. The term summarizes all self-destructing patterns in prokaryotic colonies including bacterial cannibalism, autolysis, programmed cell death, and other processes, in which a part of the colony is lysed and consumed by neighboring prokaryotic cells to recycle matter and energy.¹⁹⁷⁸
- PSEN (presenilin):** A protease that is part of the γ -secretase complex. Mutations in PSEN1 result in the accumulation of autophagosomes resulting at least in part from a defect in lysosomal acidification; one of the V-ATPase subunits does not target properly to the lysosome.^{61,1979}
- PTEN (phosphatase and tensin homolog):** A 3' phosphoinositide phosphatase that dephosphorylates PtdIns(3,4,5)P₃, thereby inhibiting PDK1/PDK1 and AKT activity.
- PTM (posttranslational modification):** After biosynthesis, many proteins undergo covalent modifications that are often catalyzed by special enzymes that recognize specific target sequences in particular proteins. PTMs provide dramatic extension of the structures, properties, and physico-chemical diversity of amino acids, thereby diversifying structures and functions of proteins.¹⁹⁸⁰ There are more than 300 physiological PTMs.¹⁹⁸¹ Some PTMs (e.g., phosphorylation, acetylation, glycosylation, etc.) are reversible by the action of specific deconjugating enzymes. The interplay between modifying and demodifying enzymes allows for rapid and economical control of protein function.¹⁹⁸⁰ PTMs clearly play a role in regulating the macroautophagy machinery.^{651,1982}
- PTP4A3 (protein tyrosine phosphatase type IVA, member 3):** A plasma membrane- and endosome-localized prenylated protein phosphatase that stimulates macroautophagy; PTP4A3 is also an autophagic substrate.¹⁹⁸³
- PTPRS/PTP σ (protein tyrosine phosphatase, receptor type, S):** A dual domain protein tyrosine phosphatase that antagonizes the action of the class III PtdIns3K; loss of PTPRS results in hyperactivation of basal and induced macroautophagy.¹⁹⁸⁴
- PULKA (p-ULK1 assay):** This acronym describes the analysis of Ser317 phosphorylated (activated) ULK1 puncta by fluorescence microscopy.¹⁹⁸⁵
- RAB1:** See Ypt1.
- RAB4A:** This small GTPase was previously called HRES-1/Rab4, as it is encoded by the antisense strand of the HRES-1 human endogenous retroviral locus in region q42 of human

- chromosome 1.¹⁹⁸⁶ It has been recently designated as RAB4A to distinguish it from RAB4B on human chromosome 19. RAB4A regulates the endocytic recycling of surface proteins, such as CD4, CD247/CD3 ζ , and CD2AP, and TFRC/CD71, which control signal transduction through the immunological synapse in human T lymphocytes.^{1986,1987} Among these proteins, CD4 and CD247 are targeted by RAB4A for lysosomal degradation via macroautophagy.¹⁹⁸⁶⁻¹⁹⁸⁸ Beyond T lymphocytes, RAB4A generally promotes the formation of LC3⁺ autophagosomes and the accumulation of mitochondria during macroautophagy.¹⁹⁸⁹ During accelerated macroautophagy, RAB4A also promotes the lysosomal degradation of intracellular proteins, such as DNMI1/Drp1 that initiates the fission and turnover of mitochondria.^{972,1990} Thus, RAB4A-mediated depletion of DNMI1 selectively inhibits mitophagy and causes the accumulation of mitochondria in patients and mice with lupus.¹⁹⁸⁸ The formation of interconnected mitochondrial tubular networks is enhanced by constitutively active RAB4A^{Q72L} upon starvation, which may contribute to the retention of mitochondria during macroautophagy.¹⁹⁸⁹
- RAB7:** A small GTPase of the RAS oncogene family functioning in transport from early to late endosomes and from late endosomes to lysosomes.¹⁹⁹¹ RAB7 is also needed for the clearance of autophagic compartments, most likely for the fusion of amphisomes with lysosomes.^{1137,1992} The yeast homolog is Ypt7.
- RAB8:** A small GTPase of the RAS oncogene family. RAB8A functions in secretory autophagy,¹⁰³⁷ whereas RAB8B plays a role in degradative autophagy.¹⁹⁹³
- RAB11:** A small GTPase that is required for autophagosome formation; ULK1 and ATG9 localize in part to RAB11-positive recycling endosomes.¹⁹⁹⁴ See also TBC1D14.
- RAB12:** A small GTPase that controls degradation of the amino acid transporter SLC36A4 [solute carrier family 36 (proton/amino acid symporter), member 4]/PAT4 and indirectly regulates MTORC1 activity and macroautophagy.¹⁹⁹⁵
- RAB21:** A small GTPase that is required for autophagosome-lysosome fusion. Starvation induces RAB21 activity that promotes VAMP8 trafficking to the lysosome, where VAMP8 is needed to mediate fusion. See also SBF2.¹⁹⁹⁶
- RAB24:** A small GTPase with unusual characteristics that associates with autophagic vacuoles and is needed for the clearance of autolysosomes under basal conditions.^{1997,1998}
- RAB32:** A small GTPase that localizes to the ER, and enhances autophagosome formation under basal conditions.¹⁹⁹⁹
- RAB33B:** A small GTPase of the medial Golgi complex that binds ATG16L1 and plays a role in autophagosome maturation by regulating fusion with lysosomes.²⁰⁰⁰ RAB33B is a target of TBC1D25/OATL1, which functions as a GAP.²⁰⁰¹
- RABG3b:** A RAB GTPase that functions in the differentiation of tracheary elements of the *Arabidopsis* xylem through its role in macroautophagy; this protein is a homolog of RAB7/Ypt7.¹⁰⁹⁵
- RAD001 (Everolimus):** An orally administered derivative of rapamycin.
- RAG:** See RRAG.
- RAGE:** See AGER.
- RAL:** A RRAS-like subfamily in the RAS family, RAL small GTPases typically function downstream of the RRAS effector RALGDS/RalGEF and are inhibited by RALGAP, a heterodimeric GAP structurally analogous to TSC1/2 that functions as a GAP for RHEB.^{2002,2003} The RAL subfamily includes mammalian RALA and RALB, *Drosophila* Rala, and *C. elegans* RAL-1. Mammalian RALB regulates exocytosis, the immune response and an anabolic/catabolic switch. In nutrient-rich conditions RALB-GTP binds EXOC2/Sec5 and EXOC8/Exo84, and through the latter associates with MTORC1 to promote anabolic metabolism.²⁰⁰⁴ Under starvation conditions RALB-GTP nucleates phagophore formation through assembly of a ULK1-BECN1-PIK3C3 complex, also via interaction with the EXOC8/Exo84 protein.¹⁷⁴² Although RALB direct activation and indirect inactivation (through MTORC1) of macroautophagy appears contradictory, RALB may function as a critical anabolic/catabolic switch in response to global and local nutrient contexts. RALB may be an analog of yeast Sec4.²⁰⁰⁵ See also EXOC2, Sec4/RAB40B and EXOC8.
- RALGAP:** A heterodimeric complex consisting of catalytic alpha and regulatory beta subunits, RALGAP inactivates RAL small GTPases. RALGAP is structurally analogous to the TSC1/2 GAP, and like TSC1/2 is phosphorylated and inhibited by AKT.^{2002,2006} An additional partner of the RALGAP complex, NKIRAS1/kappaB-Ras, also inhibits RAL function.²⁰⁰⁷
- RANS (required for autophagy induced under non-nitrogen-starvation conditions) domain:** Also referred to as domain of unknown function 3608 (DUF3608; PFAM: PF12257, <http://pfam.xfam.org/family/PF12257>), this sequence in Iml1 is required for non-nitrogen starvation-induced autophagy.¹⁸²³ This domain is spread throughout the eukaryotes (see for example, <http://pfam.xfam.org/family/PF12257#tabview=tab7>) and frequently reported in combination with a DEP (Dishevelled, Egl-10, and Pleckstrin) domain (PFAM: PF00610), which is also the case with Iml1.¹⁸²³ See also non-nitrogen starvation (NNS)-induced autophagy.
- Rapamycin:** Allosteric TOR (in particular, TOR complex 1) inhibitor, which induces autophagy. TOR complex 2 is much less sensitive to inhibition by rapamycin.
- RAPTOR:** See RPTOR.
- Ras:** See RRAS.
- RB1-E2F1 (Retinoblastoma 1-E2 transcription factor 1):** RB1 is a tumor suppressor that promotes growth arrest, and protects against apoptosis. E2F1 regulates the transition from the G₁ to the S phase in the cell cycle, and is a pro-apoptotic member of the E2F transcription family. In addition to controlling the cell cycle and apoptosis, the interaction between RB1 and E2F1 regulates macroautophagy; RB1 and E2F1 downregulate and upregulate BCL2, respectively, resulting in the induction of macroautophagy or apoptosis.⁶¹⁵
- RB1CC1/FIP200 (RB1-inducible coiled-coil 1):** A putative mammalian functional counterpart of yeast Atg17. RB1CC1 is a component of the ULK1 complex.¹⁵³⁴ In addition, RB1CC1 interacts with other proteins in several signaling pathways, suggesting the possibility of macroautophagy-independent functions, and a potential role in linking other cellular functions and signaling pathways to macroautophagy.
- Reactive oxygen species (ROS):** Chemically-reactive molecules that contain oxygen, including hydrogen peroxide, the hydroxyl radical $\cdot\text{OH}$, and the superoxide radical $\cdot\text{O}_2^-$. Hydrogen peroxide transiently inhibits delipidation of LC3 by ATG4,

21550 which is permissive for starvation-induced autophagy.⁵¹⁹ Superoxide is essential for triggering injury-induced mitochondrial fission and mitophagy.⁷⁵⁸

Ref(2)P: The *Drosophila* homolog of SQSTM1.

21555 **Residual body:** A lysosome that contains indigestible material such as lipofuscin.²⁰⁰⁸

Resveratrol: An allosteric activator of SIRT1 and inhibitor of several other cellular proteins¹⁵¹¹ that induces macroautophagy.²⁰⁰⁹

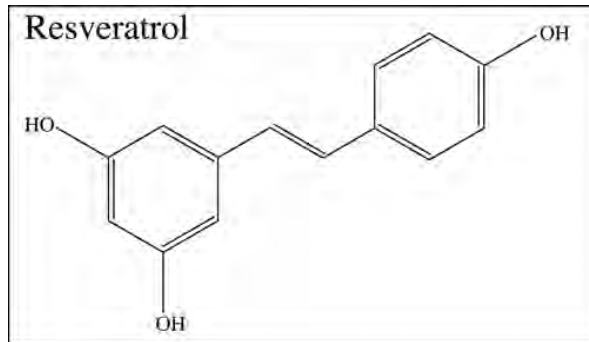

21560 **Reticulophagy:** The selective degradation of ER by a macroautophagy-like process.⁸⁴⁴ Macroautophagy counterbalances ER expansion during the unfolded protein response. Activation of the UPR in yeast induces reticulophagy.

21565 **RGS19/GAIP (regulator of G-protein signaling 19):** A GTPase activating protein that inactivates GNAI3 (converting it to the GDP-bound form) and stimulates macroautophagy.²⁰¹⁰ See also GNAI3.

RHEB (Ras homolog enriched in brain): A small GTP-binding protein that activates MTOR when it is in the GTP-bound form.²⁸⁰

21570 **Ribophagy:** The selective sequestration and degradation of ribosomes by a macroautophagy-like process.⁸⁴⁸

Rim15: A yeast kinase that regulates transcription factors in response to nutrients. Rim15 positively regulates macroautophagy and is negatively regulated by several upstream kinases including TOR, PKA, Sch9 and Pho85.^{1684,2011}

21575 **RIPK1 (receptor [TNFRSF]-interacting serine-threonine kinase 1):** RIPK1 inhibits basal macroautophagy independent of its kinase function, through activation of MAPK1/3 and inhibition of TFEB.²⁰¹²

21580 **Rkr1:** A yeast ubiquitin ligase that antagonizes ribophagy.⁸⁴⁹

21585 **RNASET2/RNS2 (ribonuclease T2):** A conserved class II RNase of the T2 family that localizes to the lumen of the ER (or an ER-related structure) and vacuole in *Arabidopsis*, and to lysosomes in zebrafish; RNASET2 is involved in rRNA turnover, and *rns2* mutants display constitutive macroautophagy, likely due to a defect in cellular homeostasis.^{2013,2014}

21590 **RNF216 (ring finger protein 216):** An E3 ubiquitin ligase that mediates the ubiquitination and the subsequent degradation of BECN1, thus acting as a negative regulator of macroautophagy.²⁰¹⁵

Rny1: A yeast vacuolar RNase that hydrolyzes RNA that has been delivered to the vacuole via macroautophagy into 3' nucleotides.¹⁹⁴¹ See also Pho8.

21595 **Rpd3:** A yeast histone deacetylase that negatively regulates the expression of ATG8.¹²³⁴ See also Sin3/SIN3 and Ume6.

Rph1: A histone demethylase that negatively regulates the expression of ATG7; demethylase activity is not required for transcriptional repression.^{597,598}

21600 **RPN10:** A component of the 26S proteasome lid. RPN10 acts as a receptor that binds ATG8 during proteophagy in *Arabidopsis*.¹⁹⁷⁷

21605 **RPS6KB1/p70S6 kinase/S6K1 (ribosomal protein S6 kinase, 70kDa, polypeptide 1):** A substrate of MTORC1, in mammalian cells RPS6KB1/2 inhibits INSR (insulin receptor), which in turn causes a reduction in the activity of the class I PI3K and subsequently MTORC1; this may represent a feedback loop to help maintain basal levels of macroautophagy.^{1146,1219} Conversely, under conditions of long-term starvation RPS6KB1/2 levels may fall sufficiently to allow reactivation of MTORC1 to prevent excessive macroautophagy. In *Drosophila*, the RPS6KB1/2 ortholog S6k may act in a more direct manner to positively regulate macroautophagy.²⁸⁰

21615 **RPS6KB2:** See RPS6KB1.

21620 **RPTOR/raptor (regulatory associated protein of MTOR, complex 1):** A component of MTORC1. RPTOR interacts with ULK1, allowing MTORC1 to phosphorylate both ULK1 and ATG13, and thus repress ULK1 kinase activity and autophagy.^{490,491,2016} This interaction also permits a negative feedback loop to operate, whereby ULK1 phosphorylates RPTOR to inhibit MTORC1 activity.^{495,2017}

21625 **RRAG (Ras-related GTP binding):** A GTPase that activates MTORC1 in response to amino acids.²⁰¹⁸ There are RRAGA, B, C and D isoforms.

21630 **RRAS/RAS (related RAS viral [r-ras] oncogene homolog):** The small GTPase RRAS is an oncogene involved in the regulation of several cellular signaling pathways. RRAS can upregulate or downregulate autophagy through distinct signaling pathways that depend on the cellular contexts.²⁰¹⁹

Rsp5: A yeast E3 ubiquitin ligase that is responsible for the autophagic clearance of certain cytosolic proteins via Cue5.⁴⁵¹ See also Cue5.

Rubicon: See KIAA0226.

21635 **SAHA/vorinostat (suberoylanilide hydroxamic acid):** An HDAC inhibitor that induces macroautophagy;²⁰²⁰ however, SAHA/vorinostat treatment has also been reported to suppress macroautophagy (e.g. see ref. 2021), suggesting context dependency.

21640 **Saikosaponin d:** An ATP2A/SERCA inhibitor that induces macroautophagy and macroautophagy-dependent cell death in apoptosis-defective cells.¹⁵¹⁵

21645 **SBF2/MTMR13 (SET binding factor 2):** A catalytically inactive myotubularin that is also a RAB21 guanine nucleotide exchange factor (GEF) required with RAB21 for autophagosome-lysosome fusion. Starvation induces SBF2 RAB21 GEF activity that promotes VAMP8 trafficking to the lysosome, where VAMP8 is needed to mediate fusion. See also RAB21.¹⁹⁹⁶ The *Drosophila* homolog is Sbf.

- 21650 **Sch9:** A yeast kinase that functions in parallel with PKA to negatively regulate macroautophagy. Sch9 appears to function in parallel with TOR, but is also downstream of the TOR kinase.²⁰¹¹
- 21655 **SCOC (short coiled-coil protein):** A protein in the Golgi that interacts with FEZ1 in a complex with either ULK1 or UVRAG; the ternary complex with ULK1 promotes macroautophagy, whereas the complex with UVRAG has a negative effect by sequestering the latter from the BECN1-containing PtdIns3K complex.¹⁷⁴⁸ See also FEZ1.
- 21660 **SEA (Seh1-associated) protein complex:** A complex found in yeast that includes the Seh1 nucleoporin and the COPII component Sec13 (also a nucleoporin), in addition to Npr2 and Npr3, and 4 other relatively uncharacterized proteins; the SEA complex associates with the vacuole, potentially acting as a membrane coat and is involved in protein trafficking, amino acid biogenesis, and the starvation response including macroautophagy.²⁰²²
- 21670 **Sec1:** Functions with the plasma membrane SNAREs Sso1/Sso2 and Sec9 to form the site for vesicle-mediated exocytosis; as with Sso1/Sso2 and Sec9, temperature sensitive *sec1* mutations also abrogate macroautophagic delivery of GFP-Atg8.²⁰²³ See also Sso1/Sso2.
- 21675 **Sec2:** A guanine nucleotide exchange factor for Sec4 that normally functions in exocytosis. Upon the induction of macroautophagy, Sec2 function is diverted to promote membrane delivery to the PAS.²⁰⁰⁵
- 21680 **Sec4:** A Rab family GTPase that normally functions in exocytosis; under macroautophagy-inducing conditions yeast Sec4 is needed for the anterograde movement of Atg9 to the PAS.²⁰⁰⁵ The mammalian homolog is RAB40B.
- SEC5L1:** See EXOC2.
- 21685 **Sec9:** Plasma membrane SNARE light chain that forms a complex with Sso1/Sso2 to generate the target complex of vesicle exocytosis; as with Sso1/Sso2, loss of Sec9 function blocks macroautophagy at an early stage by disrupting targeting of Atg9 to the Atg9 peripheral sites and PAS.²⁰²⁴ See also Sso1/Sso2. See also Atg9 peripheral sites/structures.
- 21690 **Sec18:** Homolog of mammalian NSF, an ATPase globally responsible for SNARE disassembly. Loss of function inhibits SNARE-dependent early and late events of macroautophagy (i. e., vesicular delivery of Atg9 to the Atg9 peripheral sites and PAS²⁰²⁴ and fusion of autophagosomes with the vacuole²⁰²⁵). See also Atg9 peripheral sites/structures.
- 21695 **Sec22:** A vesicle SNARE involved in ER and Golgi transport; mutations in Sec22 also block Atg9 trafficking to the Atg9 peripheral sites and PAS. Crosslinking experiments suggest Sec22 may be the v-SNARE responsible for the macroautophagy functions of the ordinarily plasma membrane Sso1/Sso2-Sec9 t-SNARE complex.²⁰²⁴ See also Sso1/Sso2. See also Atg9 peripheral sites/structures.
- 21700 **Secretory autophagy:** A biosynthetic mode of autophagy that occurs in mammalian cells.^{1037,2026} Secretory autophagy depends on the ATG proteins, RAB8A and the Golgi protein GORASP2/GRASP55, and is used for the extracellular delivery (via unconventional secretion) of proteins such as the cytokines IL1B and IL18, and HMGB1. See also exophagy.
- 21705 **SEPA-1 (suppressor of ectopic P granule in autophagy mutants-1):** A *C. elegans* protein that is involved in the selective degradation of P granules through a macroautophagy-like process.¹²⁶³ SEPA-1 self-oligomerizes and functions as the receptor for the accumulation of PGL-1 and PGL-3 aggregates. SEPA-1 directly binds PGL-3 and LGG-1.
- 21710 **Septin cages:** Septins are GTP-binding proteins that assemble into nonpolar filaments (characterized as unconventional cytoskeleton), often acting as scaffolds for the recruitment of other proteins. Septin cages form in response to infection by *Shigella*; the cages surround the bacteria, preventing intercellular spread, and serve to recruit autophagy components such as SQSTM1 and LC3.²⁰²⁷
- 21715 **SERPINA1/A1AT (serpin peptidase inhibitor, clade A [alpha-1 antiproteinase, antitrypsin], member 1):** SERPINA1 is the most abundant circulating protease inhibitor and is synthesized in the liver. A point mutation in the *SERPINA1* gene alters protein folding of the gene product, making it aggregation prone; the proteasomal and macroautophagic pathways mediate degradation of mutant SERPINA1.²⁰²⁸
- 21720 **sesB (stress-sensitive B):** A *Drosophila* mitochondrial adenine nucleotide translocase that negatively regulates autophagic flux, possibly by increasing cytosolic ATP levels.¹⁷¹⁰ See also Dcp-1.
- 21725 **SESN2 (sestrin 2):** A stress-inducible protein that reduces oxidative stress, inhibits MTORC1 and induces macroautophagy, also acting as an AMPK activator.²⁰²⁹ SESN2 physically associates with ULK1 and SQSTM1, promotes ULK1-dependent phosphorylation of SQSTM1, and facilitates autophagic degradation of SQSTM1 targets such as KEAP1.^{1533,2030} SESN2 suppresses MTORC1 in response to diverse stresses including DNA damage,²⁰³¹ ER stress,²⁰³² nutritional stress,^{823,2030} or energetic stress.²⁰³³
- 21730 **SH3GLB1/Bif-1 (SH3-domain GRB2-like endophilin B1):** A protein that interacts with BECN1 via UVRAG and is required for macroautophagy. SH3GLB1 has a BAR domain that may be involved in deforming the membrane as part of autophagosome biogenesis.²⁰³⁴ SH3GLB1 activity is regulated by phosphorylation at residue T145, which in starved neurons occurs via CDK5.²⁰³⁵ SH3GLB1 regulates autophagic degradation of EGFR,²⁰³⁶ NTRK1,²⁰³⁵ and CHRNA1.²⁰³⁷ Turnover of CHRNA1 is coregulated by TRIM63.²⁰³⁷
- 21740 **SHH (sonic hedgehog):** A ligand of the sonic hedgehog pathway. Activation of this pathway suppresses IFNG-induced macroautophagy in macrophages during mycobacterial infection.⁵²⁸
- 21745 **Shp1/Ubx1:** A yeast Ubx (ubiquitin regulatory x)-domain protein that is needed for the formation of autophagosomes during nonselective macroautophagy; Shp1 binds Cdc48 and Atg8-PE, and may be involved in extracting the latter during phagophore expansion.¹⁶⁷¹
- 21750 **Sic1:** A yeast cyclin-dependent kinase inhibitor that blocks the activity of Cdc28-Clb kinase complexes to control entry into the S phase of the cell cycle. Sic1 is a negative regulator of macroautophagy that inhibits Rim15.¹⁶⁸⁴
- 21755 **Signalphagy:** A type of macroautophagy that degrades active signaling proteins.²⁰³⁸
- 21760 **Sin3/SIN3 (SIN3 transcription regulator family member):** Part of the Rpd3L regulatory complex including Rpd3 and Ume6 in yeast, which downregulates transcription of *ATG8* in growing conditions.¹²³⁴ In mammalian cells knockdown of both SIN3A and SIN3B is needed to allow increased expression of LC3. See also Rpd3 and Ume6.
- 21765

- Sirolimus:** An immunosuppressant also referred to as rapamycin.
- 21770 **SIRT1 (sirtuin 1):** A NAD⁺-dependent protein deacetylase that is activated by caloric restriction or glucose deprivation; SIRT1 can induce macroautophagy through the deacetylation of autophagy-related proteins and/or FOXO transcription factors.²⁰³⁹ Deacetylation of K49 and K51 of nuclear LC3 leads to localization in the cytosol and association with phagophores.⁶⁵⁷ See also SIRT2.
- 21775 **SIRT2 (sirtuin 2):** A NAD⁺-dependent protein deacetylase sharing homology with SIRT1 that is involved in neurodegeneration and might play a role in macroautophagy activation through regulation of the acetylation state of FOXO1.¹⁷⁵⁷ Under prolonged stress the SIRT2-dependent regulation of FOXO1 acetylation is impaired, and acetylated FOXO1 can bind to ATG7 in the cytoplasm and directly affect macroautophagy.
- 21785 **SIRT3 (sirtuin 3):** A mitochondrial NAD⁺-dependent protein deacetylase sharing homology with SIRT1, which is responsible for deacetylation of mitochondrial proteins and modulation of mitophagy.^{2040,2041}
- 21790 **SIRT5:** A mitochondrial SIRT1 homolog with NAD⁺-dependent protein desuccinylase/demalonylase activity; SIRT5 modulates ammonia-induced macroautophagy.²⁰⁴²
- 21795 **SIRT6:** A member of the sirtuin family with nuclear localization, that is associated with chromatin and promotes the repair of DNA. The involvement of SIRT6 in senescence has been proposed, possibly by the modulation of IGF-AKT signaling; a role for SIRT6 in macroautophagy linked to senescence has been determined.²⁰⁴³
- 21800 **SIRT7:** A member of the sirtuin family that is highly expressed in the nucleus/nucleolus where it interacts with POLR1/RNA polymerase I as well as with histones. Many lines of evidence point to a role for SIRT7 in oncogenic transformation and tumor growth. The involvement of SIRT7 in macroautophagy was recently suggested in a model of acute cardiovascular injury, were loss of SIRT7 activates autophagy in cardiac fibroblasts.²⁰⁴⁴
- 21805 **SLAPs (spacious Listeria-containing phagosomes):** SLAPs can be formed by *L. monocytogenes* during infection of macrophages or fibroblasts if bacteria are not able to escape into the cytosol.²⁰⁴⁵ SLAPs are thought to be immature autophagosomes in that they bear LC3 but are not acidic and do not contain lysosomal degradative enzymes. The pore-forming toxin listeriolysin O is essential for SLAPs formation and is thought to create small pores in the SLAP membrane that prevent acidification by the v-ATPase. SLAP-like structures have been observed in a model of chronic *L. monocytogenes* infection,²⁰⁴⁶ suggesting that autophagy may contribute to the establishment/maintenance of chronic infection.
- 21815 **SLC1A5 (solute carrier family 1 [neutral amino acid transporter], member 5):** A high affinity, Na⁺-dependent transporter for L-glutamine; a block of transport activity leads to inhibition of MTORC1 signaling and the subsequent activation of macroautophagy.³⁴⁰ See also SLC7A5.
- 21820 **SLC7A5 (solute carrier family 7 [amino acid transporter light chain, L system], member 5):** A bidirectional transporter that allows the simultaneous efflux of L-glutamine and influx of L-leucine; this transporter works in conjunction with SLC1A5 to regulate MTORC1.³⁴⁰
- 21830 **SLC9A3R1 (solute carrier family 9, subfamily A [NHE3, cation proton antiporter 3], member 3 regulator 1):** A scaffold protein that competes with BCL2 for binding to BECN1, thus promoting macroautophagy.²⁰⁴⁷
- 21835 **SLC25A1 (solute carrier family 25 [mitochondrial carrier; citrate transporter], member 1):** This protein maintains mitochondrial activity and promotes the movement of citrate from the mitochondria to the cytoplasm, providing cytosolic acetyl-coenzyme A. Inhibition of SLC25A1 results in the activation of macroautophagy and mitophagy.²⁰⁴⁸
- 21840 **SLC38A9 (solute carrier family 38, member 9):** A multi-spanning membrane protein that localizes to the lysosome as part of the RRAG-Ragulator complex. SLC38A9 functions as a transporter (transporter-receptor) to link amino acid status with MTORC1 activity.²⁰⁴⁹⁻²⁰⁵¹
- 21845 **Slg1 (Wsc1):** A yeast cell surface sensor in the Slt2 MAPK pathway that is required for mitophagy.⁵⁰⁸ See also Slt2.
- 21850 **SLR (sequestosome 1/p62-like receptor):** Proteins that act as macroautophagy receptors, and in proinflammatory or other types of signaling.²⁰⁵²
- 21855 **Slt2:** A yeast MAPK that is required for pexophagy and mitophagy.⁵⁰⁸ See also Pkc1, Bck1 and Mkk1/2.
- 21860 **smARF (short mitochondrial ARF):** A small isoform of CDKN2A/p19ARF that results from the use of an alternate translation initiation site, which localizes to mitochondria and disrupts the membrane potential, leading to a massive increase in macroautophagy and cell death.²⁰⁵³
- 21865 **SNAP29 (synaptosomal-associated protein, 29kDa):** A SNARE protein required for fusion of the completed autophagosome with a lysosome in metazoans.^{584,585,2054}
- 21870 **SNAPIN (SNAP-associated protein):** An adaptor protein involved in dynein-mediated late endocytic transport; SNAPIN is needed for the delivery of endosomes from distal processes to lysosomes in the neuronal soma, allowing maturation of autolysosomes.¹⁴⁹
- 21875 **SNCA/α-synuclein:** A presynaptic protein relevant for Parkinson disease pathogenesis because of its toxicity resulting from aggregation. SNCA degradation in neuronal cells involves the autophagy-lysosomal pathway via macroautophagy and chaperone-mediated autophagy.²⁰⁵⁵ Conversely, SNCA accumulation over time might impair autophagy function, and an inhibitory interaction of SNCA with HMGB1 has been reported.²⁰⁵⁶ This interaction can be reversed by the natural autophagy inducer corynoxine B. Similarly, in human T lymphocytes the aggregated form of SNCA, once generated, can be degraded by macroautophagy, whereas interfering with this pathway can result in the abnormal accumulation of SNCA. Hence, SNCA can be considered as an autophagy-related marker of peripheral blood lymphocytes.¹³⁴¹
- 21880 **Snx4/Atg24:** A yeast PtdIns3P-binding sorting nexin that is part of the Atg1 kinase complex and binds Atg20.¹⁶⁰¹ Snx4/Atg24 is also involved in recycling from early endosomes. In the filamentous fungus *M. oryzae*, Atg24 is required for mitophagy.⁷¹⁰
- 21885 **SNX18:** A PX-BAR domain-containing protein involved in phagophore elongation.²⁰⁵⁷

- SpeB:** A cysteine protease secreted by *Streptococcus pyogenes* that degrades macroautophagy components at the bacterial surface, leading to autophagy escape.²⁰⁵⁸ The lack of SpeB allows capture and killing of cytoplasmic *S. pyogenes* by the macroautophagy system.^{126,2058}
- Spautin-1 (specific and potent autophagy inhibitor-1):** An inhibitor of USP10 and USP13, identified in a screen for inhibitors of macroautophagy, which promotes the degradation of the PIK3C3/VSP34-BECN1 complex.²⁰⁵⁹
- Spermidine:** A natural polyamine that induces macroautophagy through the inhibition of histone acetylases such as EP300.^{631,2060}
- Sphingolipids:** Sphingolipids are a major class of lipids. Some metabolites including ceramide, sphingosine and sphingosine 1-phosphate are bioactive signaling molecules. Ceramide and sphingosine 1-phosphate are positive regulators of macroautophagy.^{2061,2062}
- SPNS/spinster:** A putative lysosomal efflux permease required for autophagic lysosome reformation.²⁰⁶³
- Sqa (spaghetti-squash activator):** A myosin light chain kinase-like protein that is a substrate of Atg1 in *Drosophila*; required for starvation-induced autophagosome formation, and the mammalian homolog DAPK3 is also involved in ATG9 trafficking.⁴⁸⁹
- SQST-1:** The *C. elegans* homolog of SQSTM1.
- SQSTM1/p62 (sequestosome 1):** An autophagy receptor that links ubiquitinated proteins to LC3. SQSTM1 accumulates in cells when macroautophagy is inhibited. SQSTM1 interaction with LC3 requires a WXXL or a LIR motif analogous to the interaction of Atg8 with Atg19.⁸⁴ SQSTM1 also interacts with HDAC6 to regulate microtubule acetylation and autophagosome turnover.²⁰⁶⁴ See also HDAC6 and LIR/LRS.
- SRPX/Drs (sushi-repeat-containing protein, x-linked):** An apoptosis-inducing tumor suppressor that is involved in the maturation of autophagosomes.²⁰⁶⁵
- SseL:** A *Salmonella* deubiquitinase secreted by a type III secretion system; deubiquitination of aggregates and ALIS decreases host macrophage macroautophagic flux and results in an environment more favorable to bacterial replication.²⁰⁶⁶
- Ssk1:** A yeast component of the Hog1 signaling cascade that is required for mitophagy.⁵⁰⁸ See also Hog1.
- Sso1/Sso2:** Highly homologous plasma membrane syntaxins (SNAREs) of *S. cerevisiae* involved in exocytosis; the Sso1/Sso2 proteins also control the movement of Atg9 to the Atg9 peripheral sites and PAS during macroautophagy and the Cvt pathway.²⁰²⁴
- STAT3 (signal transducer and activator of transcription 3 (acute-phase response factor)):** A transcription factor that also functions in the cytosol as a suppressor of macroautophagy.²⁰⁶⁷ STAT3 binds EIF2AK2/PKR and inhibits the phosphorylation of EIF2S1.
- Stationary phase lipophagy:** A type of lipophagy that occurs in yeast cells entering quiescence.^{2068,2069}
- STK3 (serine/threonine kinase 3):** The mammalian homolog of the Hippo/Ste20 kinase, which can phosphorylate LC3 on Thr50; this modification is needed for the fusion of autophagosomes with lysosomes.²⁰⁷⁰
- STK4/MST1 (serine/threonine kinase 4):** As with STK3, STK4 can phosphorylate LC3.²⁰⁷⁰ STK4 also phosphorylates Thr108 of BECN1, promoting the interaction of BECN1 with BCL2 or BCL2L1, inhibiting macroautophagy.²⁰⁷¹
- STK11/LKB1 (serine/threonine kinase 11):** A kinase that is upstream of, and activates, AMPK.¹⁶⁷⁴
- STX5 (syntaxin 5):** A Golgi-localized SNARE protein involved in vesicular transport of lysosomal hydrolases, a process that is critical for lysosome biogenesis; STX5 is needed for the later stages of autophagy.²⁰⁷²
- STX12/STX13/STX14 (syntaxin 12):** A genetic modifier of mutant CHMP2B in frontotemporal dementia that is required for autophagosome maturation; STX12 interacts with VTI1A.²⁰⁷³
- STX17 (syntaxin 17):** An autophagosomal SNARE protein required for fusion of the completed autophagosome with an endosome or lysosome in metazoans.^{584,585} STX17 is also required for recruitment of ATG14 to the ER-mitochondria contact sites.²⁰⁷⁴
- Sui2:** The yeast homolog of EIF2S1/eIF2 α .
- SUPT20H/FAM48A (suppressor of Ty 20 homolog [S. cerevisiae]):** A protein that interacts with the C-terminal domain of ATG9; this interaction is negatively regulated by MAPK14.²⁰⁷⁵
- Sunitinib:** An autofluorescent multitarget tyrosine kinase inhibitor with lysosomotropic properties; sunitinib interferes with autophagic flux by blocking trafficking to lysosomes.²⁰⁷⁶
- Symbiophagy:** A process in which invertebrates such as the coralline demosponge *Astrosclera willeyana* degrade part of their symbiotic bacterial community, as part of a biomineralization pathway that generates the sponge skeleton.²⁰⁷⁷
- Syx13 (Syntaxin 13):** The *Drosophila* homolog of human STX12 that is required for autophagosome maturation.²⁰⁷³
- TAB2 (TGF-beta activated kinase 1/MAP3K7 binding protein 2):** MAP3K7-binding protein that constitutively interacts with TAB3 and inhibits macroautophagy; upon macroautophagy induction these proteins dissociate from BECN1 and bind MAP3K7.^{2078,2079}
- TAB3 (TGF-beta activated kinase 1/MAP3K7 binding protein 3):** See TAB2.
- TAK1:** See MAP3K7.
- TAKA (transport of Atg9 after knocking out ATG1) assay:** An epistasis analysis that examines the localization of Atg9-GFP in a double mutant, where one of the mutations is a deletion of *ATG1*.¹⁰⁶ In *atg1* Δ mutants, Atg9-GFP is restricted primarily to the PAS; if the second mutation results in a multiple puncta phenotype, the corresponding protein is presumably required for anterograde transport of Atg9 to the PAS.⁷²⁹ This analysis can be combined with localization of RFP-Ape1 to determine if any of the Atg9-GFP puncta reach the PAS, in which case that punctum would colocalize with the RFP-Ape1 PAS marker.
- Tamoxifen:** A triphenylethylenic compound widely used for the management of estrogen receptor-positive breast cancers.

This drug is a dual modulator of ESR (estrogen receptor) and a high affinity ligand of the microsomal antiestrogen binding site (AEBS). Tamoxifen induces protective macroautophagy in cancer cells through an AEBS-mediated accumulation of zymostenol (5 α -cholest-8-en-3 β -ol).^{1240,1932,2080}

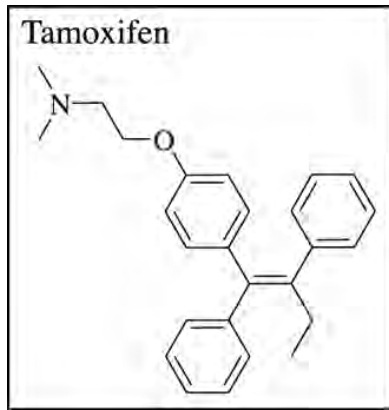

TARDBP/TDP-43 (TAR DNA binding protein): A DNA/RNA binding protein that stabilizes *Atg7* mRNA.²⁰⁸¹

TASCC (TOR-autophagy spatial coupling compartment): A compartment located at the trans Golgi where autolysosomes and MTOR accumulate during RRAS-induced senescence to provide spatial coupling of protein secretion (anabolism) with degradation (catabolism); for example, amino acids generated from autophagy would quickly reactivate MTOR, whereas autophagy would be rapidly induced via MTOR inhibition when nutrients are again depleted.²⁰⁸²

TAX1BP1/CALCOCO3 (Tax1 [human T-cell leukemia virus type I] binding protein 1): An autophagy receptor that contains a LIR motif and a double zinc-finger ubiquitin binding domain. TAX1BP1 interacts with ubiquitinated substrates, such as *S. typhimurium*, and recruits LC3-positive autophagosomal membrane.^{880,1894,2083}

Tax4: See *Irs4*.¹⁸²⁸

TBC1D7 (TBC1 domain family, member 7): This protein is the third functional subunit of the TSC1-TSC2 complex upstream of MTORC1. Loss of function of TBC1D7 results in an increase of MTORC1 signaling, delayed induction of autophagy and enhancement of cell growth under poor growth conditions.²⁰⁸⁴ Mutations in TBC1D7 have been associated with intellectual disability, macrocrania, and delayed autophagy.^{2085,2086}

TBC1D14 (TBC1 domain family, member 14): TBC1D14 localizes and interacts with ULK1 and upon overexpression causes tubulation of ULK1-positive endosomes, inhibiting autophagosome formation.¹⁹⁹⁴ TBC1D14 binds activated RAB11, but does not function as a GAP. TBC1D14 localizes to the Golgi complex during amino acid starvation. See also RAB11.

TBC1D25/OATL1 (TBC1 domain family, member 25): A Tre2-Bub2-Cdc16 (TBC) domain-containing GAP for RAB33B; TBC1D25 is recruited to phagophores and autophagosomes via direct interaction with the Atg8 family proteins (via a LIR/LRS-like sequence), and it regulates the interaction of autophagosomes with lysosomes by inactivating

RAB33B.²⁰⁰¹ Overexpression of TBC1D25 inhibits autophagosome maturation at a step prior to fusion, suggesting that it might interfere with a tethering/docking function of RAB33B. See also RAB33B and LIR/LRS.

TBK1 (TANK-binding kinase 1): A serine/threonine protein kinase that is similar to IKK involved in the activation of NF κ B.²⁰⁸⁷ TBK1 binds and directly phosphorylates OPTN at Ser177 (in humans) within the LIR, increasing the affinity of the latter for LC3.⁸⁸¹

TCHP/mitostatin (trichoplein, keratin filament binding): A DCN (decorin)-inducible tumor suppressor gene that functions in, and is required for, tumor cell mitophagy. TCHP/mitostatin responds to DCN as well as canonical cues (e.g., nutrient deprivation and rapamycin) for mitophagic induction. DCN regulates mitostatin in a PPARGC1A/PGC-1 α -dependent manner. Moreover, DCN-induced mitophagy is entirely dependent on TCHP for angiogenic inhibition.²⁰⁸⁸

TECPR1 (tectonin beta-propeller repeat containing 1): A protein that interacts with ATG5 and WIPI2, and localizes to the phagophore (localization is dependent on WIPI2); TECPR1 is needed for phagophore formation during macroautophagic elimination of *Shigella*, but not for starvation-induced autophagy.²⁰⁸⁹ TECPR1 also localizes to autophagosomes that target other pathogenic microbes such as group A *Streptococcus*, to depolarize mitochondria and to protein aggregates, suggesting a general role in selective macroautophagy. TECPR1 also plays a role in fusion of the autophagosome with the lysosome by competing with ATG16L1 to bind ATG5 and PtdIns3P, recruiting ATG5 to the lysosome membrane.²⁰⁹⁰

TECPR2: A WD repeat- and TECPR domain-containing protein that plays a role in macroautophagy; mutation of *TECPR2* results in a form of monogenic hereditary spastic paraparesis.^{2091,2092}

TFE3 (transcription factor binding to IGHM enhancer 3): A transcription factor belonging to the microphthalmia/transcription factor E (MiT/TFE) family, along with TFEB and MITF.^{639,1880} See also TFEB and MITF.

TFEB (transcription factor EB): A transcription factor that positively regulates the expression of genes involved in lysosomal biogenesis (those in the CLEAR network⁶³⁶), and also several of those involved in macroautophagy (including *UVRAG*, *WIPI*, *MAP1LC3B* and *ATG9B*); the use of a common transcription factor allows the coordinated expression of genes whose products are involved in the turnover of cytoplasm.⁶²⁵ See also CLEAR and PPP3R1.

TGFB1/TGF- β (transforming growth factor, beta 1): A cytokine that activates autophagy through the SMAD and MAPK8 pathways. TGFB1 induces the expression of several *ATG* genes including *BECN1*.

TGM2/TG2/TGase 2 (transglutaminase 2): An enzyme that catalyzes the formation of an isopeptide bond between a free amine group (e.g., protein- or peptide-bound lysine) and the acyl group at the end of the side chain of protein- or peptide-bound glutamine (protein crosslinking); TGM2 interacts with SQSTM1 and is involved in the macroautophagic clearance of ubiquitinated proteins.^{781,2093}

THC (Δ^9 -Tetrahydrocannabinol): The main active component of the hemp plant *Cannabis sativa*. The anticancer activity of THC in several animal models of cancer relies on its ability

- 22100 to stimulate autophagy-mediated cancer cell death. This effect occurs via THC binding to cannabinoid receptors, and the subsequent triggering of an ER stress-related response, which leads in turn to the inhibition of the AKT-MTORC1 axis.²⁰⁹⁴⁻²⁰⁹⁶
- 22105 **TIGAR/C12orf5 (TP53 induced glycolysis regulatory phosphatase):** A protein that modulates glycolysis, causing an increase in NADPH, which results in a lower ROS level; this reduces the sensitivity to oxidative stress and apoptosis, but also has the effect of lowering the level of macroautophagy.²⁰⁹⁷
- 22110 **Timosaponin A-III:** A medicinal saponin that induces a type of macroautophagy with some features that are distinct from rapamycin-induced macroautophagy.²⁰⁹⁸
- 22115 **Tlg2:** A yeast endocytic SNARE light chain involved in early stages of the Cvt pathway⁷³⁰ and in autophagosome membrane formation.²⁰²⁴ Deletion of *TLG2* results in a modest impairment in Atg9 delivery to the PAS.
- TLR (toll-like receptor):** A family of receptors that induces macroautophagy following binding to a corresponding PAMP.
- 22120 **TM9SF1 (transmembrane 9 superfamily member 1):** A protein with 9 transmembrane domains that induces macroautophagy when overexpressed.²⁰⁹⁹
- TMEM59 (transmembrane protein 59):** A type-I transmembrane protein able to induce an unconventional autophagic process involving LC3 labeling of single-membrane endosomes through direct interaction with ATG16L1.²¹⁰⁰
- 22125 **TMEM74 (transmembrane protein 74):** An integral membrane protein that induces macroautophagy when overexpressed.^{1740,1741}
- TMEM166:** See EVA1A.
- 22130 **TNFAIP3/A20 (tumor necrosis factor, alpha-induced protein 3):** An E3 ubiquitin ligase that also functions as a deubiquitinating enzyme that removes K63-linked ubiquitin from BECN1, thus limiting macroautophagy induction in response to TLR signaling.²¹⁰¹ In contrast, TNFAIP3 restricts MTOR signaling, acting as a positive factor to promote macroautophagy in CD4 T cells.²¹⁰²
- 22135 **TNFSF10/TRAIL (tumor necrosis factor [ligand] superfamily, member 10):** Induces macroautophagy by activating AMPK, thus inhibiting MTORC1 during lumen formation.
- TOLLIP (toll interacting protein):** A mammalian ubiquitin-binding receptor protein similar to yeast Cue5 that contains a CUE domain and plays a role in the macroautophagic removal of protein aggregates.⁴⁵¹ See also Cue5 and CUET.
- 22140 **TOR (target of rapamycin):** A serine/threonine protein kinase that negatively regulates yeast macroautophagy. Present in 2 complexes, TORC1 and TORC2. TORC1 is particularly sensitive to inhibition by rapamycin. TORC1 regulates macroautophagy in part through Tap42-protein phosphatase 2A, and also by phosphorylating Atg13 and Atg1.
- 22145 **TORC1 (TOR complex I):** A rapamycin-sensitive protein complex of TOR that includes at least Tor1 or Tor2 (MTOR), Kog1 (RPTOR), Lst8 (MLST8), and Tco89.²¹⁰³ MTORC1 also includes DEPTOR and AKT1S1/PRAS40.²¹⁰⁴ In mammalian cells, sensitivity to rapamycin is conferred by RPTOR. TORC1 directly regulates macroautophagy.
- 22155 **TORC2 (TOR complex II):** A relatively rapamycin-insensitive protein complex of TOR that includes at least Tor2 (MTOR), Avo1 (MAPKAP1/SIN1), Avo2, Avo3 (RICTOR), Bit61, Lst8 (MLST8) and Tsc11; MTORC2 also includes FKBP8/FKBP38, and PRR5/Protor-1.²¹⁰³⁻²¹⁰⁵ A critical difference in terms of components relative to TORC1 is the replacement of RPTOR by RICTOR. TORC2 is primarily involved with regulation of the cytoskeleton, but this complex functions to positively regulate macroautophagy during amino acid starvation.²¹⁰⁶ Finally, studies also support the idea that TORC2 activity is required to sustain autophagosome biogenesis,²¹⁰⁷ 22:4528–4544) whereas it exerts an inhibitory effect on CMA,²¹⁰⁸ suggesting that a switch in TORC2 substrates may contribute to coordinating the activity of these 2 types of autophagy.
- 22160 **Torin1:** A selective catalytic ATP-competitive MTOR inhibitor that directly inhibits both TORC1 and TORC2.¹¹⁹⁴
- 22165 **TP53/p53 (tumor protein 53):** A tumor suppressor. Nuclear TP53 activates macroautophagy, at least in part, by stimulating AMPK and DRAM1, whereas cytoplasmic TP53 inhibits macroautophagy.¹²⁷⁴ Note that the official name for this protein in rodents is TRP53. The p53 *C. elegans* ortholog, *cep-1*, also regulates macroautophagy.^{1273,1275}
- 22170 **TP53INP1 (tumor protein p53 inducible nuclear protein 1):** A stress-response protein that promotes TP53 transcriptional activity; cells lacking TP53INP1 display reduced basal and stress-induced autophagy,²¹⁰⁹ whereas its overexpression enhances autophagic flux.²¹¹⁰ TP53INP1 interacts directly with LC3 via a functional LIR and stimulates autophagosome formation.²¹¹¹ Cells lacking TP53INP1 display reduced mitophagy; TP53INP1 interacts with PARK2 and PINK1, and thus could be a recognition molecule involved in mitophagy.²¹¹²
- 22175 **TP53INP2/DOR (tumor protein p53 inducible nuclear protein 2):** A mammalian and *Drosophila* regulatory protein that shuttles between the nucleus and the cytosol; the nuclear protein interacts with deacetylated LC3⁶⁵⁷ and GABARAPL2 and stimulates autophagosome formation.²¹¹³ TP53INP2 also interacts with GABARAP and VMP1 and is needed for the recruitment of BECN1 and LC3 to autophagosomes. TP53INP2 translocates from the nucleus to phagophores during macroautophagy induction and binds VMP1 and LC3 directly.²¹¹⁴ In addition, TP53INP2 modulates muscle mass in mice through the regulation of macroautophagy.²¹¹⁵
- 22180 **TPCn/two-pore channel (two pore segment channel):** TPCNs are endolysosomal cation channels that maintain the proton gradient and membrane potential of endosomal and lysosomal membranes. TPCN2 physically interacts with MTOR and regulates MTOR reactivation and macroautophagic flux.^{2116,2117}
- 22185 **TPR (translocated promoter region, nuclear basket protein):** TPR is a component of the nuclear pore complex that presumably localizes at intranuclear filaments or nuclear baskets. Nuclear pore complex components, including TPR, are jointly referred to as nucleoporins. TPR was originally identified as the oncogenic activator of the *MET* and *NTRK1/trk* proto-oncogenes. Knockdown of TPR facilitates macroautophagy. TPR depletion is not only responsible for TP53 nuclear accumulation, which also activates the TP53-induced macroautophagy modulator DRAM, but also contributes to *HSF1* and *HSP70* mRNA trafficking, and transcriptional regulation of *ATG7* and *ATG12*.²¹¹⁸
- 22190 **TRAF2 (TNF receptor-associated factor 2):** An E3 ubiquitin ligase that plays an essential role in mitophagy in unstressed
- 22195
- 22200
- 22205
- 22210
- 22215

- cardiac myocytes, as well as those treated with TNF or CCCP.⁷⁸⁷
- 22220 **TRAF6 (TNF receptor-associated factor 6, E3 ubiquitin protein ligase):** An E3 ubiquitin ligase that ubiquitinates BECN1 to induce TLR4-triggered macroautophagy in macrophages.²¹⁰¹
- TRAIL:** See TNFSF10.
- 22225 **Transgenic:** Harboring genetic material of another species/organism or extra copies of an endogenous gene, usually gained through transfer by genetic engineering.
- Transmitophagy/transcellular mitophagy:** A process in which axonal mitochondria are degraded in a cell-nonautonomous mechanism within neighboring cells.⁷⁹⁷
- 22230 **TRAPP II (transport protein particle II):** A guanine nucleotide exchange factor for Ypt1 and perhaps Ypt31/32 that functions in macroautophagy in yeast.²¹¹⁹ TRAPP II is composed of Bet3, Bet5, Trs20, Trs23, Trs31, Trs33 and the unique subunits Trs65, Trs120 and Trs130.
- 22235 **TRAPP III (transport protein particle III):** A guanine nucleotide exchange factor for Ypt1 that functions in macroautophagy in yeast.¹³²² TRAPP III is composed of Bet3, Bet5, Trs20, Trs23, Trs31, Trs33 and a unique subunit, Trs85.
- 22240 **TRIB3 (tribbles pseudokinase 3):** A pseudokinase that plays a crucial role in the mechanism by which various anticancer agents (and specifically cannabinoids, the active components of marijuana and their derived products) activate macroautophagy in cancer cells. Cannabinoids elicit an ER stress-related response that leads to the upregulation of TRIB3
- 22245 whose interaction with AKT impedes the activation of this kinase, thus leading to a decreased phosphorylation of TSC2 and AKT1S1/PRAS40. These events trigger the inhibition of MTORC1 and the induction of macroautophagy.²⁰⁹⁵ Conversely, TRIB3 binding to SQSTM1 via its UBA and
- 22250 LIR motifs interferes with autophagic flux, in particular of ubiquitinated proteins, and also reduces the efficiency of the UPS, promoting tumor progression due to the accumulation of tumor-promoting factors.^{2094,2120,2121}
- 22255 **Trichostatin A:** An inhibitor of class I and class II HDACs that induces autophagy.²¹²²
- TRIM5/TRIM5 α (tripartite motif containing 5):** A selective macroautophagy receptor for xenophagy; TRIM5 binds the HIV-1 capsid.¹⁹⁸⁵
- TRIM20:** See MEFV.
- 22260 **TRIM21:** An antigen in autoimmune diseases such as systemic lupus erythematosus, and Sjögren syndrome, TRIM21 is a receptor for selective autophagy of IRF3 dimers, a key transcriptional activator of type I interferon responses.¹⁸⁷⁰
- 22265 **TRIM28 (tripartite motif containing 28):** TRIM28 is an E3 ligase that is part of a ubiquitin ligase complex that targets PRKAA1, leading to ubiquitination and proteasomal degradation in part through the upregulation of MTOR activity.¹⁸⁵⁵ See also MAGEA3.
- 22270 **TRIM50 (tripartite motif containing 50):** TRIM50 is a cytoplasmic E3-ubiquitin ligase,²¹²³ which interacts and colocalizes with SQSTM1 and promotes the formation and clearance of aggresome-associated polyubiquitinated proteins through HDAC6-mediated interaction and acetylation.^{2124,2125}
- TRIM63/MURF-1 (tripartite motif containing 63, E3 ubiquitin protein ligase):** Muscle-specific atrophy-related E3 ubiquitin ligase^{2126,2127} that cooperates with SH3GLB1 to regulate autophagic degradation of CHRNA1 in skeletal muscle, particularly upon muscle-atrophy induction.²⁰³⁷
- 22280 **TRPC4 (transient receptor potential cation channel, subfamily C, member 4):** A cation channel in human umbilical vascular endothelial cells; upregulation of TRPC4 increases the intracellular Ca²⁺ concentration results in activation of CAMKK2, which leads to MTOR inhibition and the induction of macroautophagy.¹⁵¹⁸
- 22285 **Trs85:** A component of the TRAPP III complex that is required specifically for macroautophagy.⁷⁰⁰
- Trs130:** A component of the TRAPP II complex that is required for the transport of Atg8 and Atg9 to the PAS.²¹¹⁹
- 22290 **TSC1/2 (tuberous sclerosis 1/2):** A stable heterodimer (composed of TSC1/hamartin and TSC2/tuberin) inhibited by AKT and MAPK1/3 (phosphorylation causes dissociation of the dimer), and activated by AMPK. TSC1/2 acts as a GAP for RHEB, thus inhibiting MTOR.
- 22295 **TSPO (translocator protein [18kDa]):** TSPO is a mitochondrial protein that interacts with VDAC1 to modulate the efficiency of mitophagy.²¹²⁸
- 22300 **Tubulovesicular autophagosome (TVA):** Cationic lipoplex and polyplex carriers used for nonviral gene delivery enter mammalian cells by endocytosis and fuse with autophagosomes, generating large tubulovesicular structures (tubulovesicular autophagosomes) that immunostain for LC3; these structures do not fuse efficiently with lysosomes and interfere with gene expression.²²⁰
- 22305 **Tubulovesicular cluster (TVC):** A structure identified morphologically in yeast that corresponds to the Atg9 peripheral sites.⁵³⁷ See also Atg9 peripheral sites/structures.
- 22310 **UBE2N (ubiquitin-conjugating enzyme E2N):** A ubiquitin-conjugating enzyme involved in PARK2-mediated mitophagy.^{2129,2130} UBE2N activity may be only partly redundant with that of UBE2L3, UBE2D2 and UBE2D3, as it is also involved during later steps of mitophagy.
- 22315 **Ubiquitin:** A 76-amino acid protein that is conjugated to lysine residues. Ubiquitin is traditionally considered part of the ubiquitin-proteasome system and tags proteins for degradation; however, ubiquitin is also linked to various types of autophagy including aggrephagy (see SQSTM1 and NBR1). Lysine linkage-specific monoclonal antibodies, which are commercially available, can be used to investigate the degradation pathway
- 22320 usage.²¹³¹ Proteins covalently tagged with polyubiquitin chains via K48 are destined for proteasomal degradation, whereas proteins tagged with K63-linked ubiquitin are degraded via the autophagy pathway. In addition, phosphorylated forms of ubiquitin have been identified including p-S65-Ub, which is specifically generated during PINK1-PARK2-mediated mitophagy.
- 22325 Potentially, several PTMs of the modifier ubiquitin may turn out to be highly relevant and specific for distinct forms of selective autophagy (reviewed in ref. 746).
- 22330 **Ubp3:** A yeast deubiquitinase that forms a complex with Bre5 and is required for ribophagy.⁸⁴⁸ Conversely, the Ubp3-Bre5 complex inhibits mitophagy.²¹³²

UBQLN/Ubiquilins: Receptor proteins that deliver ubiquitinated substrates to the proteasome. Ubiquilins may aid in the incorporation of protein aggregates into autophagosomes, and also promote the maturation of autophagosomes at the stage of fusion with lysosomes.²¹³³

22335

ULK family (unc-51 like autophagy activating kinase): The ULK proteins are homologs of yeast Atg1. In mammalian cells the family consists of 5 members, ULK1, ULK2, ULK3, ULK4, STK36/ULK5. ULK1 and ULK2 are required for macroautophagy, and ULK3 for oncogene-induced senescence.^{535,2134,2135} See also Atg1. Figure modified from Fig. 2 of ref. 2136.

22340

Ume6: A component of the Rpd3L complex that binds to the URS1 sequence in the *ATG8* promoter and downregulates transcription in growing conditions.¹²³⁴ See also Rpd3 and Sin3/SIN3.

22345

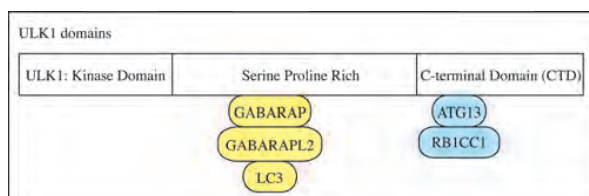

UNC-51: The *C. elegans* Atg1/ULK1/ULK2 homolog. See also Atg1.

UPR (unfolded protein response): A coordinated process to adapt to ER stress, providing a mechanism to buffer fluctuations in the unfolded protein load. The activation of this pathway is often related with macroautophagy.

22350

USP8 (ubiquitin specific peptidase 8): A deubiquitinase that removes K6-linked ubiquitin chains from PARK2 to promote PARK2 recruitment to depolarized mitochondria and mitophagy.¹⁹²³

22355

USP15 (ubiquitin specific peptidase 15): A deubiquitinating enzyme that antagonizes PARK2-mediated mitophagy.²¹³⁷ See also USP30.

22360

USP30: A deubiquitinating enzyme that antagonizes PARK2-mediated mitophagy.²¹³⁸ USP30 is also a substrate of PARK2 and is subject to proteasome-mediated degradation. See also USP15.

22365

USP36: A deubiquitinating enzyme that negatively regulates selective macroautophagy in *Drosophila* and human cells.²¹³⁹

UVRAG (UV radiation resistance associated): A Vps38 homolog that can be part of the class III PtdIns3K complex. UVRAG functions in several ways to regulate macroautophagy: 1) It disrupts BECN1 dimer formation and forms a heterodimer that activates macroautophagy. 2) It binds to SH3GLB1 to allow activation of class III PtdIns3K to stimulate macroautophagy. 3) It interacts with the class C Vps/HOPS proteins involved in fusion of autophagosomes or amphisomes with the lysosome. 4) It competes with ATG14 for binding to BECN1, thus directing the class III PtdIns3K to function in the maturation step of macroautophagy.²¹⁴⁰ MTORC1 phosphorylates UVRAG to inhibit macroautophagy.²¹⁴¹ In contrast, MTORC1 can also phosphorylate UVRAG to stimulate PIK3C3 activity and autophagic lysosome reformation.²¹⁴² UVRAG also has an autophagy-independent function, interacting with membrane

22370

22375

22380

fusion machinery to facilitate the cellular entry of enveloped viruses.²¹⁴³

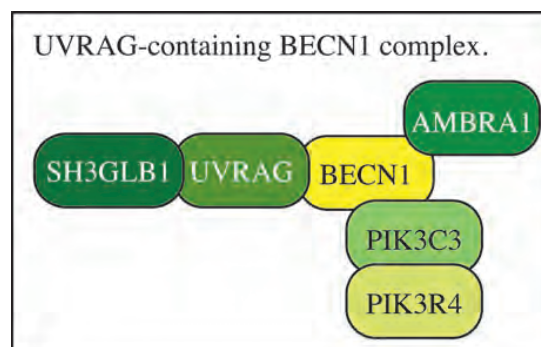

Vacuolar cell death: One of the 2 major types of cell death in plants (another type is necrosis), wherein the content of the dying cell is gradually engulfed by growing lytic vacuoles without loss of protoplast turgor, and culminates in vacuolar collapse.¹⁰⁹⁴ Vacuolar cell death is commonly observed during plant development, for example in the embryo-suspensor and xylem elements, and critically depends on macroautophagy.¹⁰⁹⁶

22385

A similar type of macroautophagy-dependent vacuolar cell death is required for *Dictyostelium* development.²¹⁴⁴

22390

Vacuolar H⁺-ATPase (V-ATPase): A ubiquitously expressed proton pump that is responsible for acidifying lysosomes and the yeast or plant vacuole, and therefore is important for the normal progression of autophagy. Inhibitors of the V-ATPase (e.g., bafilomycin A₁) are efficient macroautophagy inhibitors.^{156,157}

22395

Vacuolar sequestering membranes (VSM): Extensions/protrusions of the vacuole limiting membrane along the surface of peroxisomes that occurs during micropexophagy.²¹⁴⁵

22400

Vacuole: The fungal and plant equivalent of the lysosome; this organelle also carries out storage and osmoregulatory functions.²¹⁴⁶ The bona fide plant equivalent of the lysosome is the lytic vacuole.

22405

Vacuole import and degradation (Vid): A degradative pathway in yeast in which a specific protein(s) is sequestered into small (30- to 50-nm) single-membrane cytosolic vesicles that fuse with the vacuole allowing the contents to be degraded in the lumen. This process has been characterized for the catabolite-induced degradation of the gluconeogenic enzyme Fbp1/fructose-1,6-bisphosphatase in the presence of glucose, and sequestration is thought to involve translocation into the completed vesicle. An alternate pathway for degradation of Fbp1 by the ubiquitin-proteasome system has also been described.²¹⁴⁷

22410

Vacuolin-1: A small chemical that potently and reversibly inhibits the fusion between autophagosomes or endosomes with lysosomes by activating RAB5A.¹⁵²²

22415

22420

22425

22425

- VAMP7 (vesicle-associated membrane protein 7):** VAMP7 is a SNARE protein that colocalizes with ATG16L1 vesicles and phagophores, and is required, along with STX7 (syntaxin 7), STX8 (syntaxin 8) and VTI1B, for autophagosome formation.²¹⁵¹ VAMP7 is also involved in the maturation of autophagosomes by facilitating fusion with a lysosome.²¹⁵⁰ 22430
- VAMP8 (vesicle-associated membrane protein 8):** A SNARE protein that, in conjunction with VTI1B, is needed for the fusion of autophagosomes with lysosomes.²¹⁵² 22435
- VCP/p97 (valosin-containing protein):** A type II AAA⁺-ATPase that is a protein segregase required for autophagosome maturation under basal conditions or when the proteasomal system is impaired; mutations of VCP result in the accumulation of immature, acidified autophagic vacuoles that contain ubiquitinated substrates.^{2153,2154} See also Cdc48. 22440
- Verteporfin:** An FDA-approved drug; used in photodynamic therapy, but it inhibits the formation of autophagosomes in vivo without light activation.²¹⁵⁵ 22445
- VHL (von Hippel-Lindau tumor suppressor, E3 ubiquitin protein ligase):** VHL serves as the substrate recognition subunit of a ubiquitin ligase that targets the α subunit of the heterodimeric transcription factor HIF1 for degradation. This interaction requires the hydroxylation of HIF1A on one or both of 2 conserved prolyl residues by members of the EGLN family of prolyl hydroxylases.²¹⁵⁶ 22450
- VirG:** A *Shigella* protein that is required for intracellular actin-based motility; VirG binds ATG5, which induces xenophagy; IcsB, a protein secreted by the type III secretion system, competitively blocks this interaction.²¹⁵⁷ 22455
- VMP1 (vacuole membrane protein 1):** A multispanning membrane protein that is required for macroautophagy.^{632,2158} VMP1 regulates the levels of PtdIns3P,²¹⁵⁹ binding of the ATG12-ATG5-ATG16L1 complex, and lipidation of LC3.²¹⁶⁰ 22460
- Vps1:** A dynamin-like GTPase required for peroxisomal fission. It interacts with Atg11 and Atg36 on peroxisomes that are being targeted for degradation by pexophagy.¹⁷¹⁷ See also Dnm1. 22465
- Vps11:** A member of the core subunit of the homotypic fusion and protein sorting (HOPS) and class C core vacuole/endosome tethering (CORVET) complexes, originally found in yeast but also conserved in higher eukaryotes.^{2161,2162} These complexes are important for correct endolysosomal trafficking, as well as the trafficking of black pigment cell organelles, melanosomes; zebrafish Vps11 is involved in maintaining melanosome integrity, possibly through an autophagy-dependent mechanism.²¹⁶³ 22470
- Vps30/Atg6:** A component of the class III PtdIns3K complex. Vps30/Atg6 forms part of 2 distinct yeast complexes (I and II) that are required for the Atg and Vps pathways, respectively. See also BECN1 and phosphatidylinositol 3-kinase.¹⁵⁸⁹ 22475
- Vps34:** The yeast phosphatidylinositol 3-kinase; the lipid kinase catalytic component of the PtdIns3K complex I and II.¹⁹⁴² See also PIK3C3 and phosphatidylinositol 3-kinase. 22480
- Vps38:** A yeast component of the class III PtdIns3K complex II, which directs it to function in the vacuolar protein sorting pathway. 22485
- VTC (vacuolar transporter chaperone):** A complex composed of Vtc1, Vtc2, Vtc3 and Vtc4 that is required for microautophagy in yeast.²¹⁶⁴ 22485
- Vti1:** A yeast soluble SNARE that, together with Sec18/NSF, is needed for the fusion of autophagosomes with the vacuole.²⁰²⁵ In mammalian cells, the SNARE proteins VAMP8 and VTI1B mediate the fusion of antimicrobial and canonical autophagosomes with lysosomes.²¹⁵² 22490
- WAC (WW domain containing adaptor with coiled-coil):** A positive regulator of macroautophagy that interacts with BECN1, WAC also negatively regulates the UPS.¹⁷⁴⁸ 22495
- WDFY3/ALFY (WD repeat and FYVE domain containing 3):** A scaffold protein that targets cytosolic protein aggregates for autophagic degradation.²¹⁶⁵ WDFY3 interacts directly with ATG5,²¹⁶⁶ GABARAP proteins,¹⁴⁶ and SQSTM1.²¹⁶⁷ 22495
- WDR45/WIPI4 (WD repeat domain 45):** See WIPI. 22500
- WHAMM:** A nucleation-promoting factor that directs the activity of the Arp2/3 complex to function in autophagosome formation.²¹⁶⁸ WHAMM colocalizes with LC3, ZFYVE1 and SQSTM1 and acts in autophagosome biogenesis through a mechanism dependent on actin comet tail formation. 22500
- WIPI (WD repeat domain, phosphoinositide interacting):** The WIPI proteins are putative mammalian homologs of yeast Atg18 and Atg21. There are 4 WIPI proteins in mammalian cells. WIPI1/WIPI49 and WIPI2 localize with LC3 and bind PtdIns3P.⁵⁵⁵ WIPI2 is required for starvation-induced macroautophagy.⁵⁵⁹ WDR45/WIPI4 is also involved in macroautophagy. In humans, WDR45 is localized on the X-chromosome and so far only de novo loss-of-function mutations are described. Heterozygous and somatic mutations cause neurodegeneration with brain iron accumulation,²¹⁶⁹ while hemizygous mutations result in early-onset epileptic encephalopathy.²¹⁷⁰ Impaired autophagy has been shown in lymphoblastoid cell lines derived from affected patients, showing abnormal colocalization of LC3-II and ATG9A. Furthermore, lymphoblastoid cell lines from affected subjects, show increased levels of LC3-II, even under normal conditions.²¹⁷¹ Surprisingly, complete Wdr45 knockout mice develop normally, but show neurodegeneration, as of 9 months of age, thereby indicating overlapping activity of the 4 WIPI proteins in mammals.²¹⁷² WDR45/WIPI4 appears to be the member of the mammalian WIPI protein family that binds ATG2.^{464,563} 22510
- WNT (wingless-type MMTV integration site family):** Cysteine-rich glycosylated secreted proteins that determine multiple cellular functions such as neuronal development, angiogenesis, tumor growth, and stem cell proliferation. Signaling pathways of WNT such as those that involve CTNNB1/beta-catenin can suppress macroautophagy.^{2173,2174} 22520
- WNT5A:** A ligand of the WNT signaling pathway. Activation of the WNT5A-CTNNB1 pathway suppresses IFNG-induced autophagy in macrophages during mycobacterial infection.⁵²⁸ 22525
- Wortmannin (WM):** An inhibitor of PI3K and PtdIns3K; it inhibits macroautophagy due to the downstream effect on PtdIns3K.¹⁸⁵² 22530
- WXXL motif:** An amino acid sequence present in proteins that allows an interaction with Atg8/LC3/GABARAP proteins; the consensus is [W/F/Y]-X-X-[I/L/V]. Also see AIM and LIR/LRS.¹⁴⁸² 22540
- WYE-354:** A catalytic MTOR inhibitor that increases macroautophagic flux to a greater level than allosteric inhibitors such as rapamycin (and may be used to induce macroautophagy in cell lines that are resistant to rapamycin and its derivatives); 22545

short-term treatment with WYE-354 can inhibit both MTORC1 and MTORC2, but the effects on flux are due to the former.³⁴¹ See also Ku-0063794.

22550 **XBPI (X-box binding protein 1)**: A component of the ER stress response that activates macroautophagy. The XBPI yeast ortholog is Hac1.²¹⁷⁵

22555 **Xenophagy**: Cell-autonomous innate immunity defense, whereby cells eliminate intracellular microbes (e.g., bacteria, fungi, parasites and/or viruses) by sequestration into autophagosomes with subsequent delivery to the lysosome.²¹⁷⁶

Xestospongion B: An antagonist of the ITPR that dissociates the inhibitory interaction between ITPR and BECN1 and induces macroautophagy.²¹⁷⁷

Yeh1: See Ayr1.

22560 **Ykt6**: A prenylated vesicle SNARE involved in Golgi transport and fusion with the vacuole (including Cvt vesicle delivery to the vacuole²¹⁷⁸); temperature sensitive *ykt6* mutations also prevent closure of the phagophore.²⁰²⁴

22565 **Ymr1**: A yeast PtdIns3P-specific phosphatase involved in autophagosome maturation.^{2179,2180}

Ypk1: A downstream effector of TORC2 that stimulates macroautophagy under conditions of amino acid depletion.²¹⁰⁶ TORC2 activation of Ypk1 results in inhibition of the PPP3/calcineurin-Cmd1/calmodulin phosphatase, which otherwise dephosphorylates and inhibits Gcn2, a positive regulator of macroautophagy. See also Gcn2.

22570 **Ypt1**: A yeast GTPase that functions in several forms of autophagy.¹³²² Ypt1 is needed for correct localization of Atg8 to the PAS. The mammalian homolog, RAB1, is required for autophagosome formation and for autophagic targeting of *Salmonella*.^{2181,2182} See also TRAPP3.

22575 **Ypt1**: A yeast GTPase that functions in several forms of autophagy.¹³²² Ypt1 is needed for correct localization of Atg8 to the PAS. The mammalian homolog, RAB1, is required for autophagosome formation and for autophagic targeting of *Salmonella*.^{2181,2182} See also TRAPP3.

22580 **Ypt1**: A yeast GTPase that functions in several forms of autophagy.¹³²² Ypt1 is needed for correct localization of Atg8 to the PAS. The mammalian homolog, RAB1, is required for autophagosome formation and for autophagic targeting of *Salmonella*.^{2181,2182} See also TRAPP3.

22585 **Ypt7**: A yeast homolog of mammalian RAB7, needed for the fusion of autophagosomes with the vacuole.

22590 **YWHAZ/14-3-3/(tyrosine 3-monooxygenase/tryptophan 5-monooxygenase activation protein, zeta)**: A member of the 14-3-3 family of proteins that inhibits macroautophagy; direct interaction with PIK3C3 negatively regulates kinase activity, and this interaction is disrupted by starvation or C₂-ceramide.²¹⁸³

22595 **ZFPM1/FOG1 (zinc finger protein, FOG family member 1)**: A cofactor of GATA1, a positive regulator of macroautophagy gene transcription.⁶⁴¹ See also GATA1.

22600 **ZFYVE1/DFCP1 (zinc finger, FYVE domain containing 1)**: A PtdIns3P-binding protein that localizes to the omegaosome.⁵⁸³ Knockdown of ZFYVE1 does not result in a macroautophagy-defective phenotype.

22605 **ZFYVE26/spastizin/SPG15 (zinc finger, FYVE domain containing 26)**: A protein involved in a complicated form of hereditary spastic paraparesis; it interacts with the macroautophagy complex BECN1-UVRAG-KIAA0226/Rubicon and is required for autophagosome maturation.²¹⁸⁴

ZIPK: See Sqa.

22610 **ZKSCAN3/ZNF306 (zinc finger with KRAB and SCAN domains 3)**: A zinc finger family transcription factor harboring Kruppel-associated box and SCAN domains that functions as a master transcriptional repressor of autophagy and lysosome biogenesis. ZKSCAN3 represses the transcription of more than 60 genes integral to, or regulatory for, autophagy and lysosome biogenesis and/or function and a subset of these genes, including *MAP1LC3B* and *WIPI2*, are its direct targets. Starvation and torin1 treatment induce translocation of ZKSCAN3 from the nucleus to the cytoplasm.⁶⁴³

22615 **Zoledronic acid**: A bisphosphonate that induces macroautophagy and may result in autophagic cell death in prostate cancer cells.²¹⁸⁵

22620 **Zymophagy**: The selective degradation of activated zymogen granules by a macroautophagy-like process that is dependent on VMP1, SQSTM1 and the ubiquitin protease USP9X.⁹¹⁰ See also crinophagy.

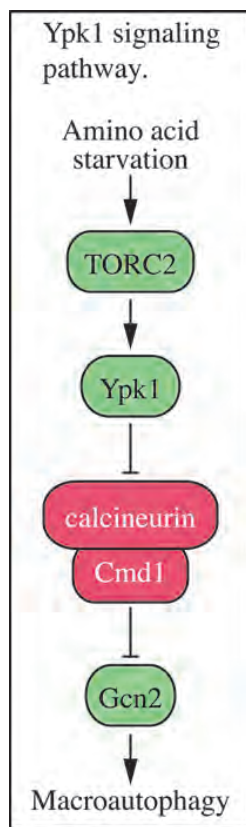

Quick guide

1. Whenever possible, use more than one assay to monitor autophagy.
2. Whenever possible, include flux measurements for autophagy (e.g., using tandem fluorochrome assays such as RFP-EGFP-LC3 or, preferably, cargo-specific variations thereof).
3. Whenever possible, use genetic inhibition of autophagy to complement studies with nonspecific pharmacological inhibitors such as 3-MA.
4. For analysis of genetic inhibition, a minimum of 2 ATG genes (including for example *BECN1*, *ATG7* or *ULK1*) should be targeted to help ensure the phenotype is due to inhibition of autophagy.
5. When monitoring GFP-LC3 puncta formation, provide quantification, ideally in the form of number of puncta per cell.
6. For the interpretation of decreased SQSTM1 levels, use a pan-caspase inhibitor to ensure that the reduced SQSTM1 amount is not due to a caspase-induced cleavage of the protein.
7. Whenever possible, monitor autophagic responses using both short-term and long-term assays.

Index

A

Acridine Orange XXX
 Atg8-PE conjugation XXX
 Atg9 peripheral sites XXX
 Atg12-Atg5 conjugation XXX
 Atg12-Atg5, Atg16 fluorescence XXX
 ATG16L1 XXX
 Atg18 XXX
 Autophagic body accumulation XXX
 Autophagosome characteristics XXX

B

BHMT XXX
 Bovine mammary epithelial cells XXX

C		
22660	<i>C. elegans</i> XXX Calcium XXX Cell death XXX Chicken DT40 cells XXX Chlamydomonas XXX	
22665	Chloroquine XXX Correlative light and electron microscopy (CLEM) XXX Cvt pathway XXX	
D		
22670	Degradation assays XXX <i>Dictyostelium</i> XXX DQ-BSA XXX DRAM1 XXX	
E		
22675	Electron microscopy XXX Endosomal-microautophagy XXX EPG proteins XXX	
F		
22680	Flow cytometry XXX Fluorescence microscopy XXX	
G		
	GFP-Atg8/LC3 processing XXX GFP-LC3 fluorescence microscopy XXX	
H		
22685	Honeybee XXX Hydra XXX	
I		
	ICP34.5 XXX Inhibitors XXX	
K		
22690	Keima XXX	
L		
22695	Large animals XXX Late nucleophagy XXX LC3-I and LC3-II western blot XXX LC3-associated phagocytosis (LAP) XXX Lipofuscin XXX Long-lived protein degradation XXX LysoTracker Red XXX	
M		
	3-methyladenine XXX Mitophagy XXX Monodansylcadaverine (MDC) XXX MTOR activity XXX	22700
P		
	Pexophagy XXX Photodynamic therapy XXX Planarians XXX Plants XXX PolyQ protein turnover XXX Protists XXX	22705 22710
R		
	Rainbow trout XXX Reticulophagy XXX RFP chimera processing XXX Rosella XXX	22715
S		
	Saponin XXX Sea Urchin XXX Sequestration assays XXX SQSTM1 western blot XXX	22720
T		
	TAKA assay XXX Tandem mRFP/mCherry-GFP-LC3 XXX Trehalose XXX	
V		
	Viral Bcl-2 XXX Viral FLIP XXX	22725
W		
	Western blot XXX WIPI1 XXX WIPI2 XXX WIPI4 XXX Wortmannin XXX	22730
X		
	Xenophagy XXX	22735
Z		
	Zebrafish XXX Zymophagy XXX	