



Puthep Copper Project





- **Draft mine plan completed**
- **Land requirements confirmed**
- **Mining cost model prepared**
- **ESIA public consultation under preparation**
- **Renewed MLA under preparation**

Project Area

- Waste dump/pit designs finalised
- All other major features finalised
- Key treatment of crushed ore through “vat leach”
- Use of acid and bacteria to extract copper solution
- SX/EW processing of acid solution for copper cathode

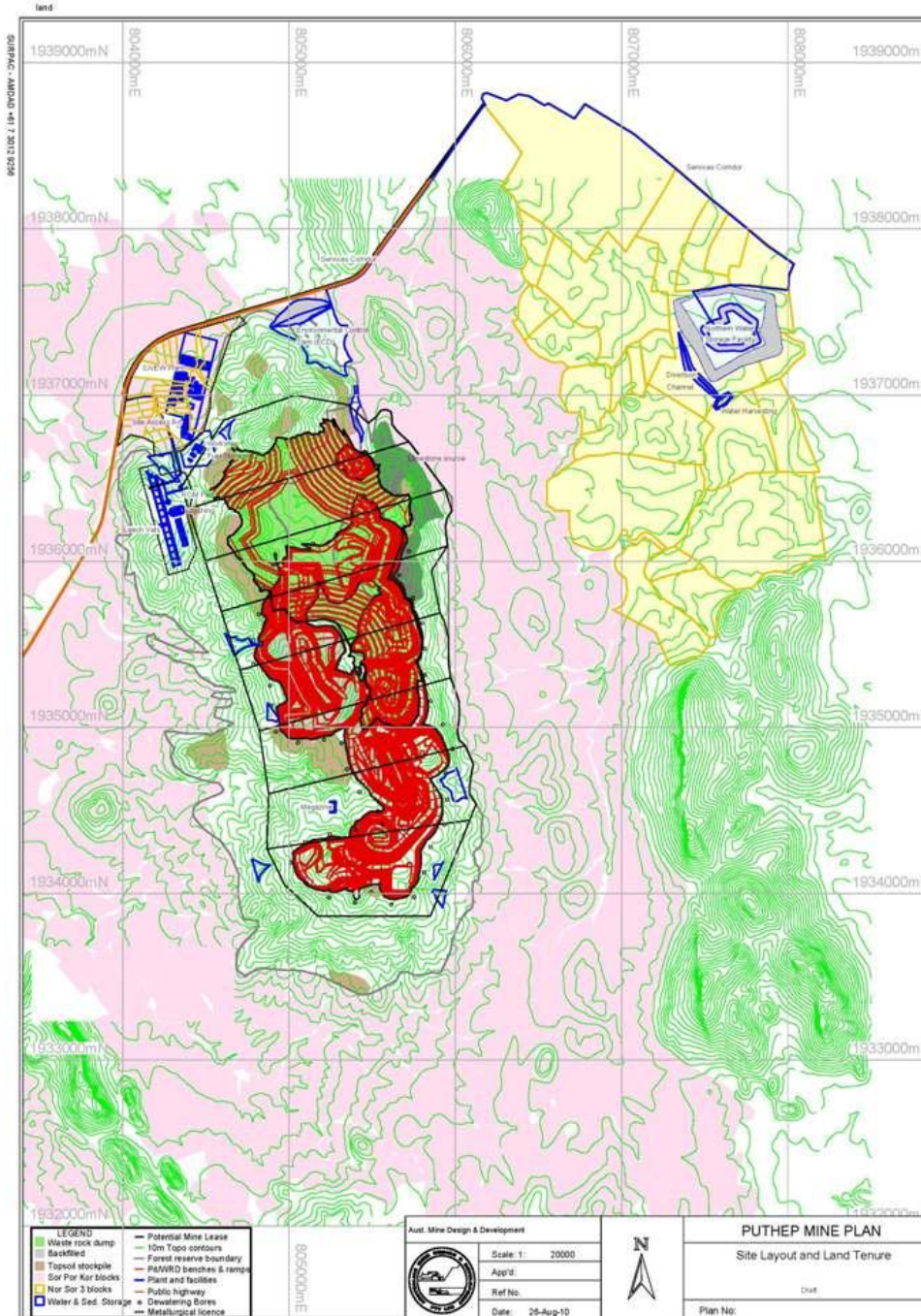

Project Area

- Separate MLAs (300 rai) shown as grid
- Processing outside of mine leases
- Water management a priority
- Topsoil stockpiling planned
- Sedimentation control
- Limestone quarry for acid control

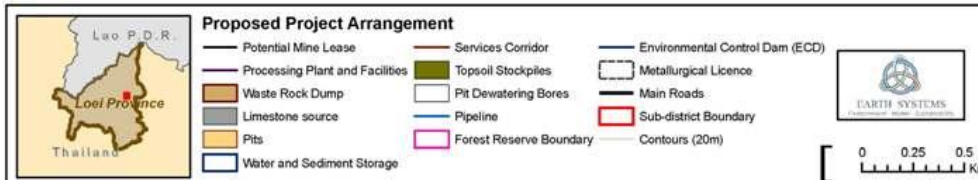
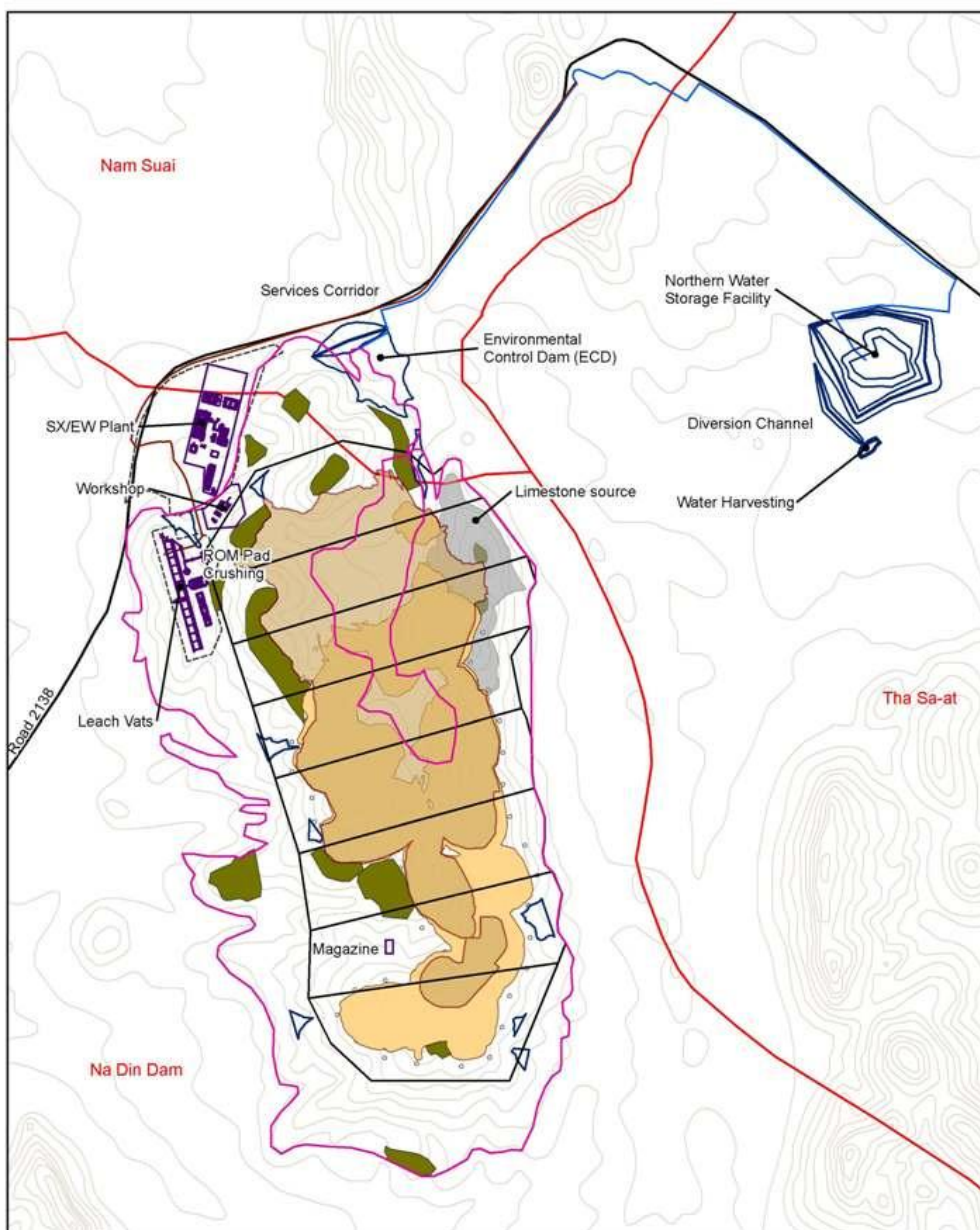

Mining



Crushing and Agglomeration



Leaching Vats



Leaching Vats

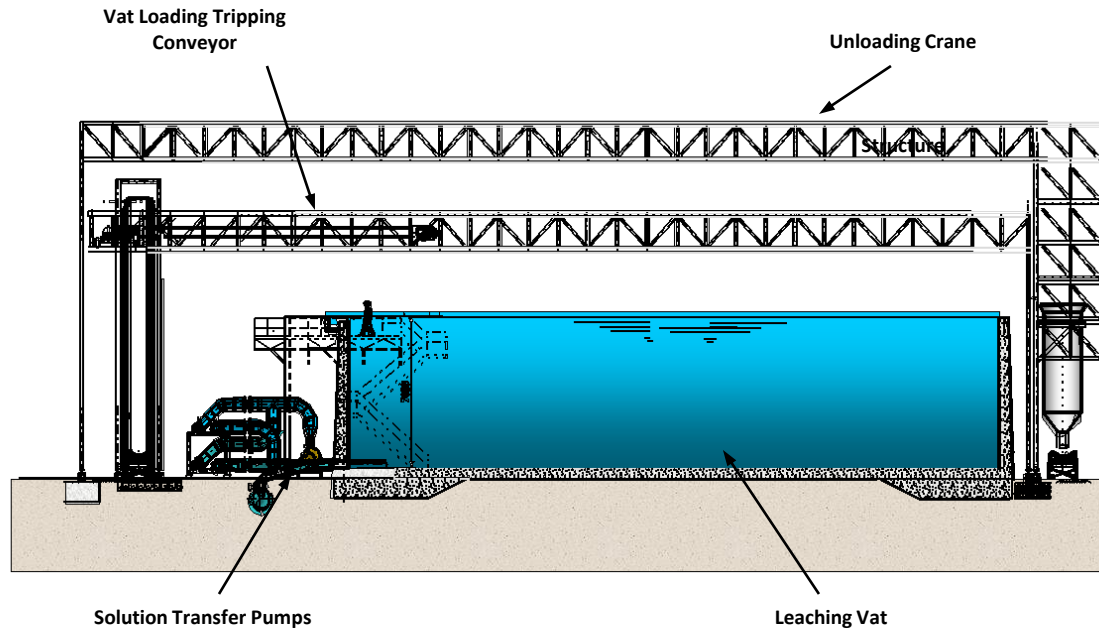

Why Vat Leaching



- **Simple and widely practised technology**
- **Small footprint**
- **Produces copper in final form which could be processed to final products in Thailand**
- **Mining of the deposit can be sequenced**
- **Mining voids can then be backfilled**
- **Reduces potential impacts**

Solvent Extraction

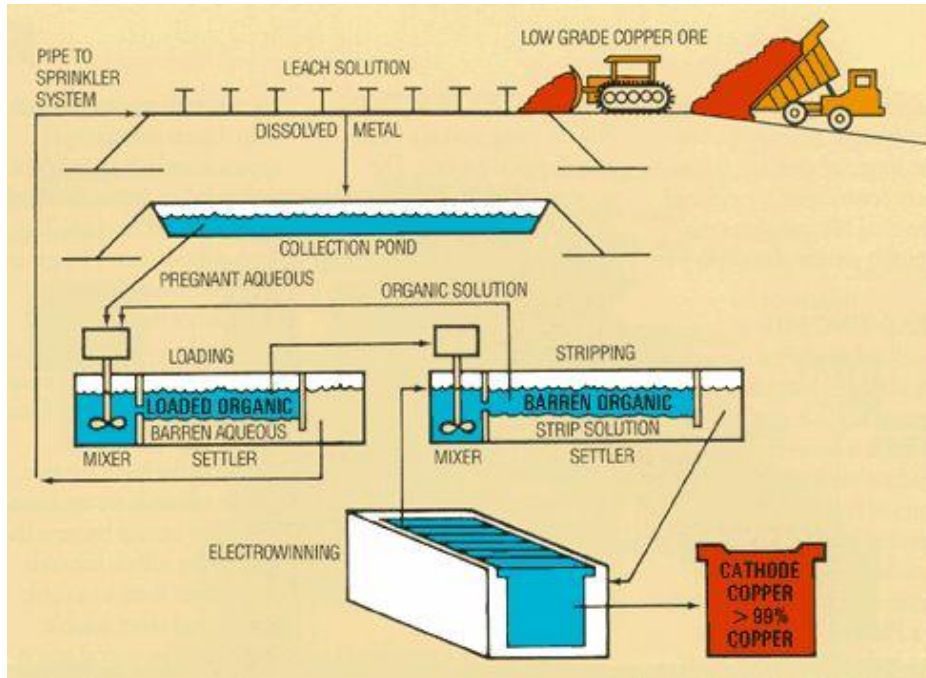

Electro-winning



Production Schedule

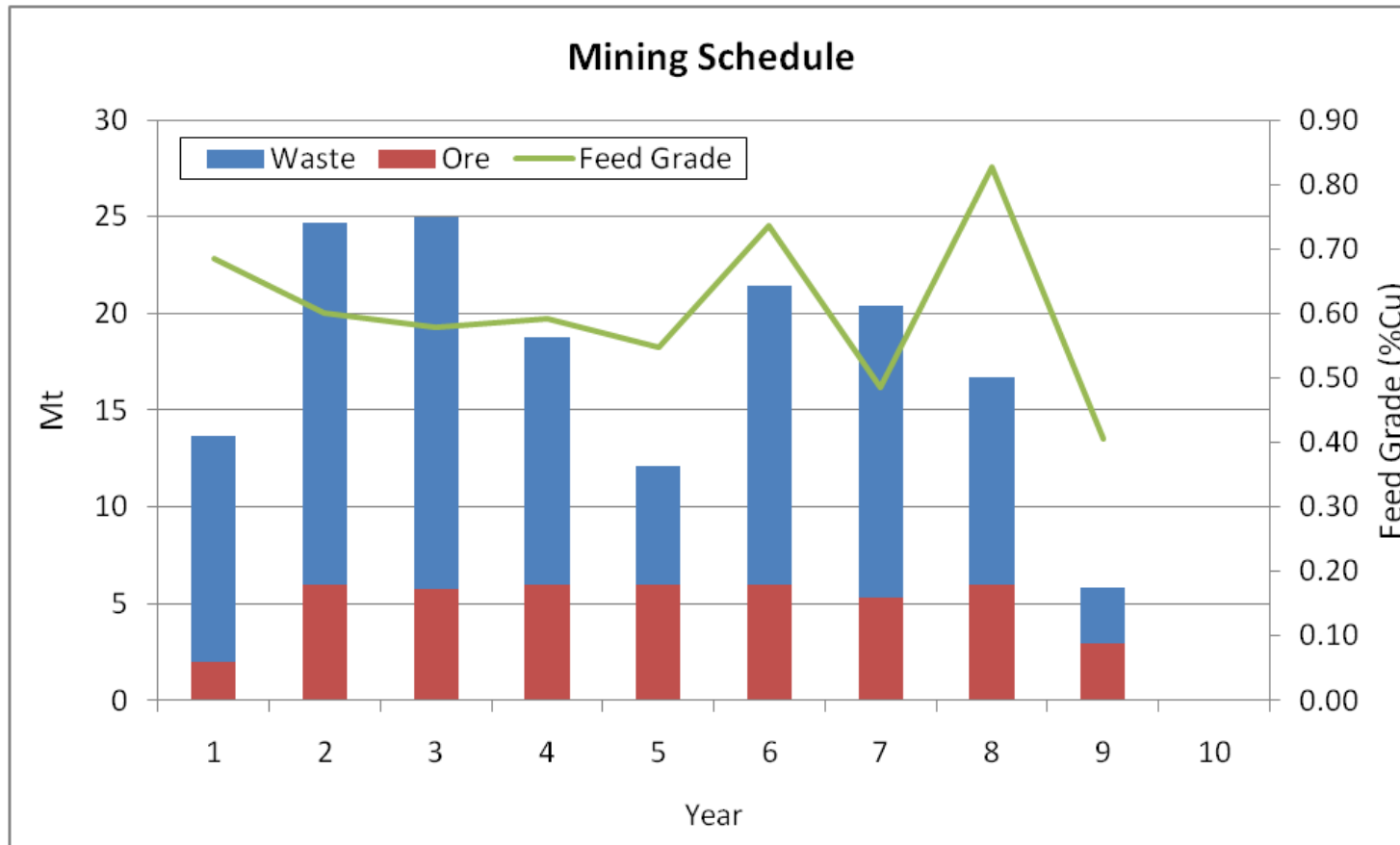

- Ore: 6Mtpa feed with max. 1.2Mtpa oxide
- Maximum mining rate of 24Mtpa for years 2-4, dropping to 18.5Mtpa
- Mine life of just over 8.5 years

Mine Sequencing

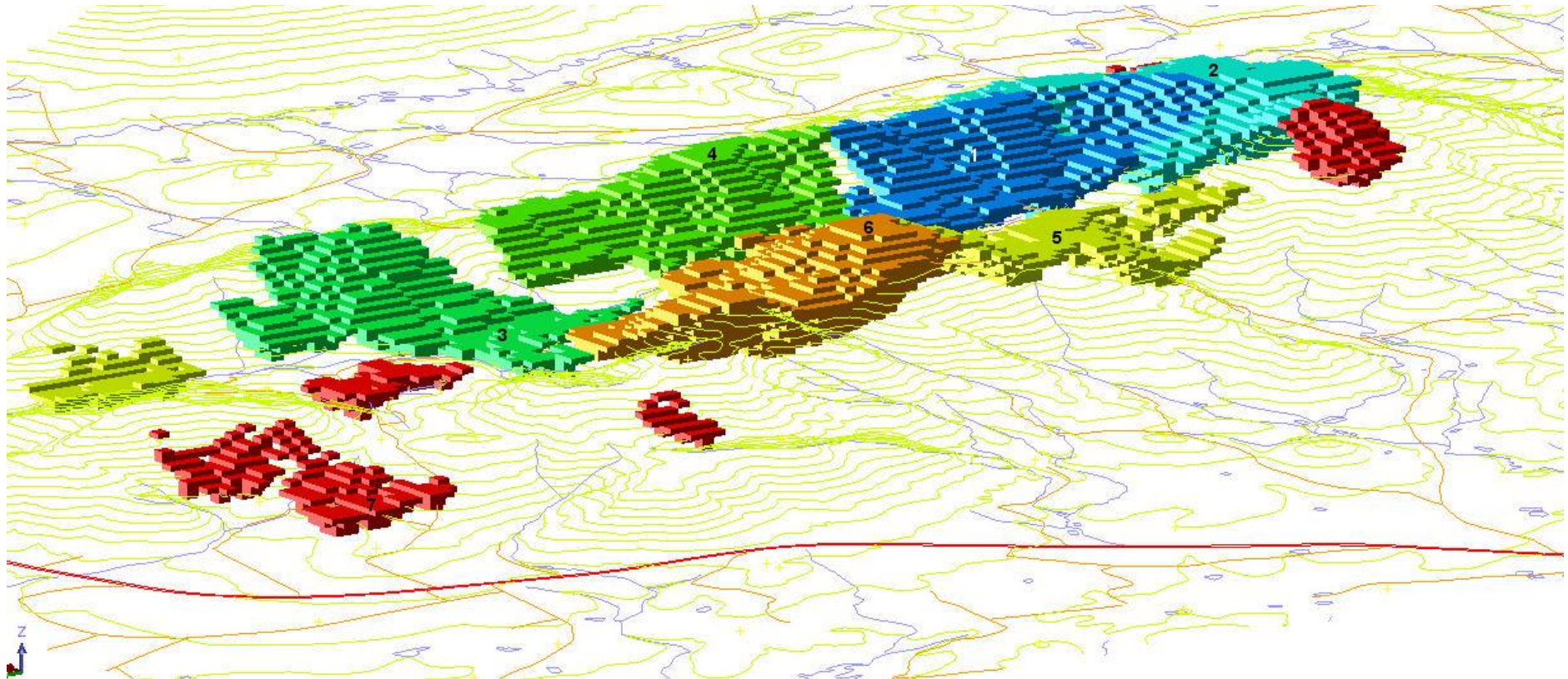

Puthep before mining

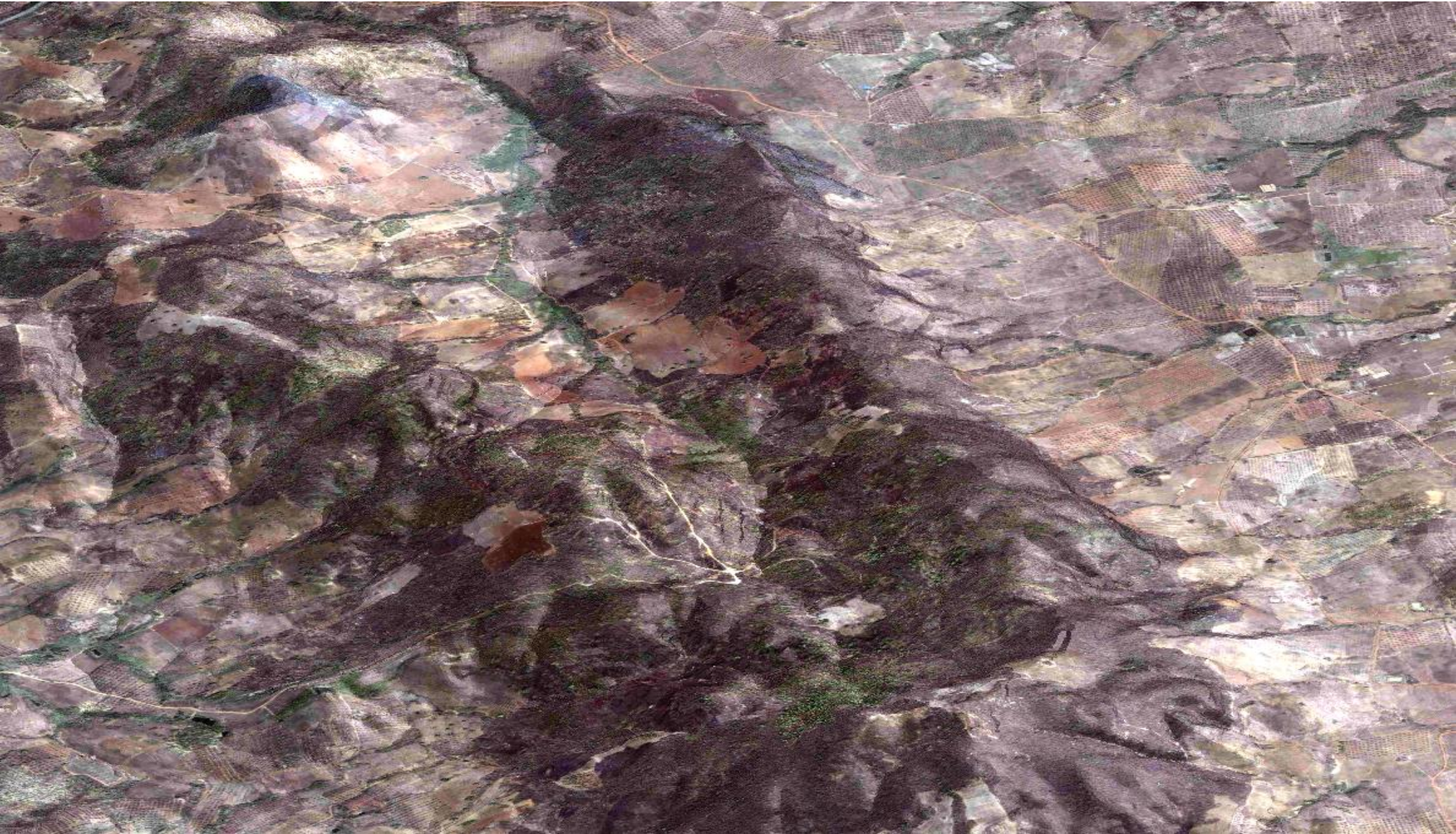

Pit and waste dump – year 1

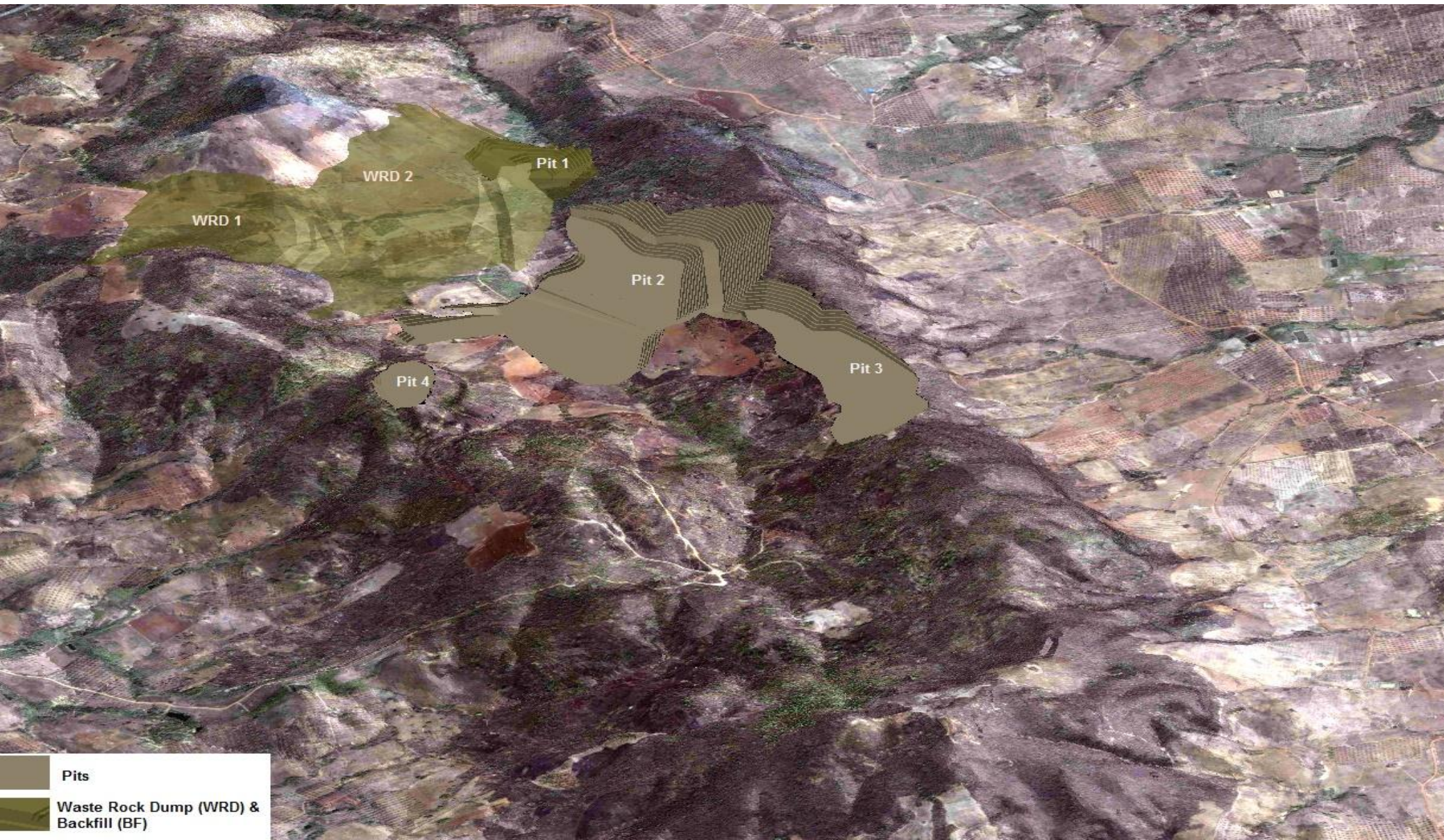

	Pits
	Waste Rock Dump (WRD) & Backfill (BF)

Pit and waste dump – year 2

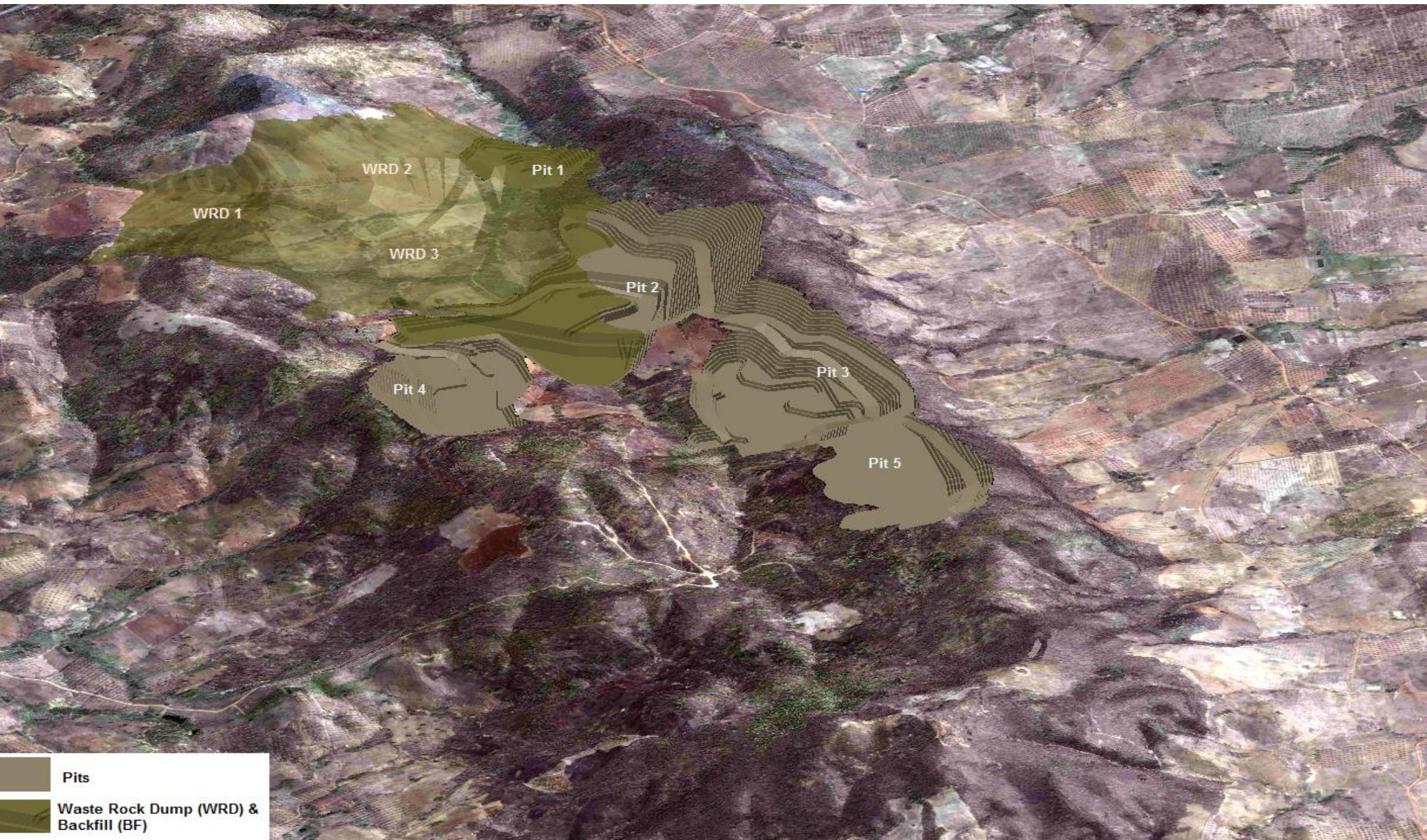

Pit and waste dump – year 3

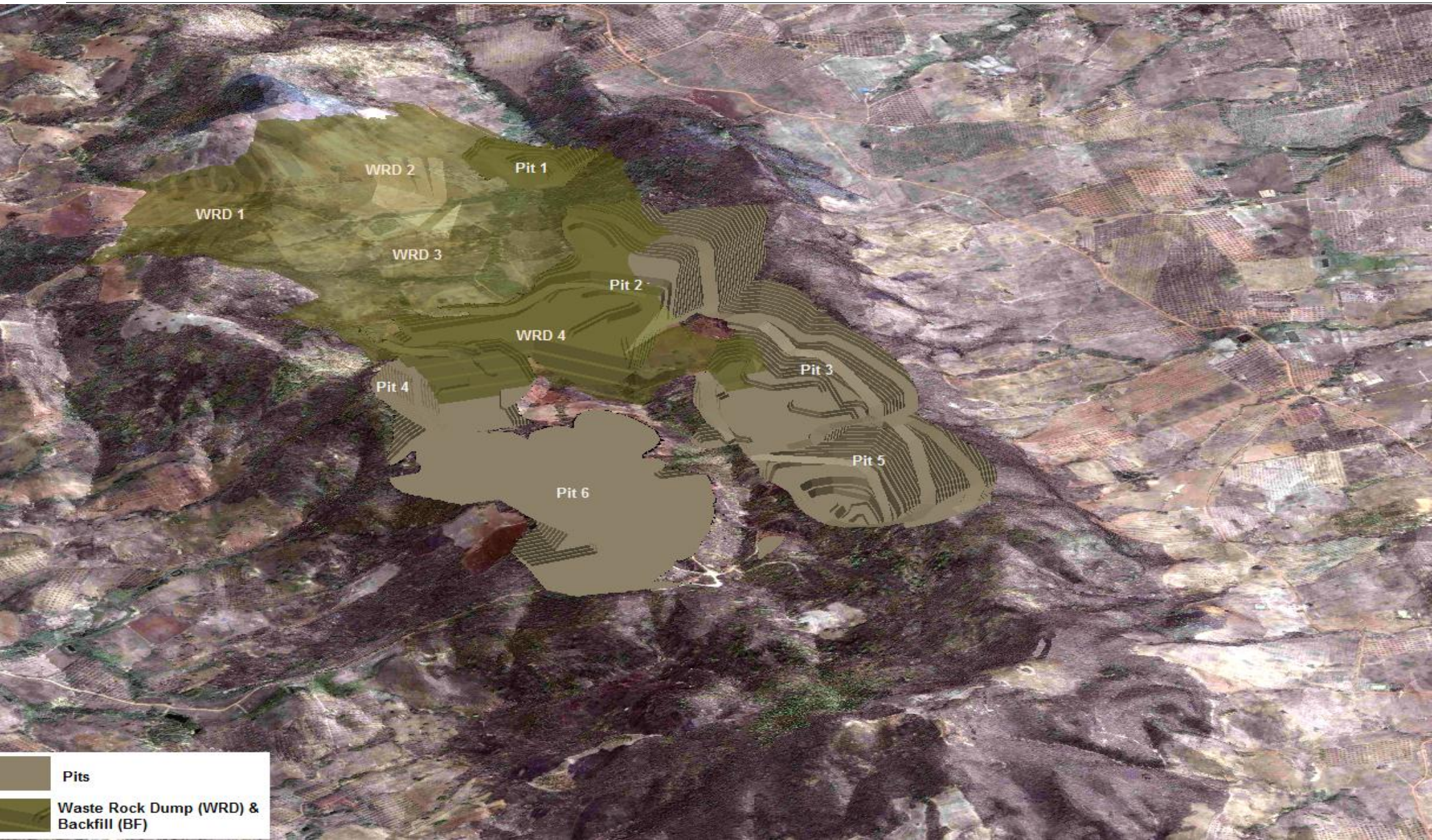

Pit and waste dump – year 6

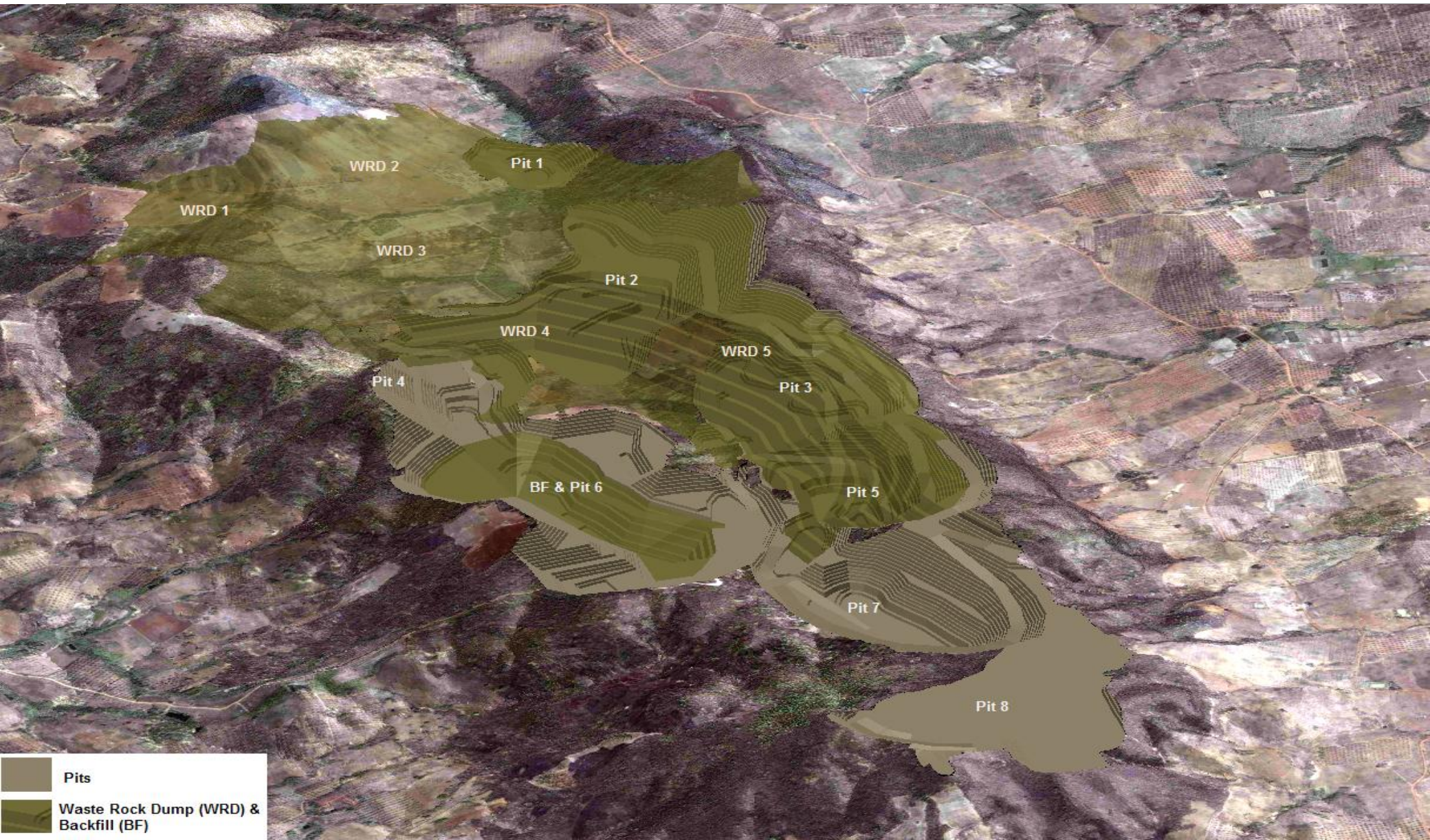

Pit and waste dump – year 9

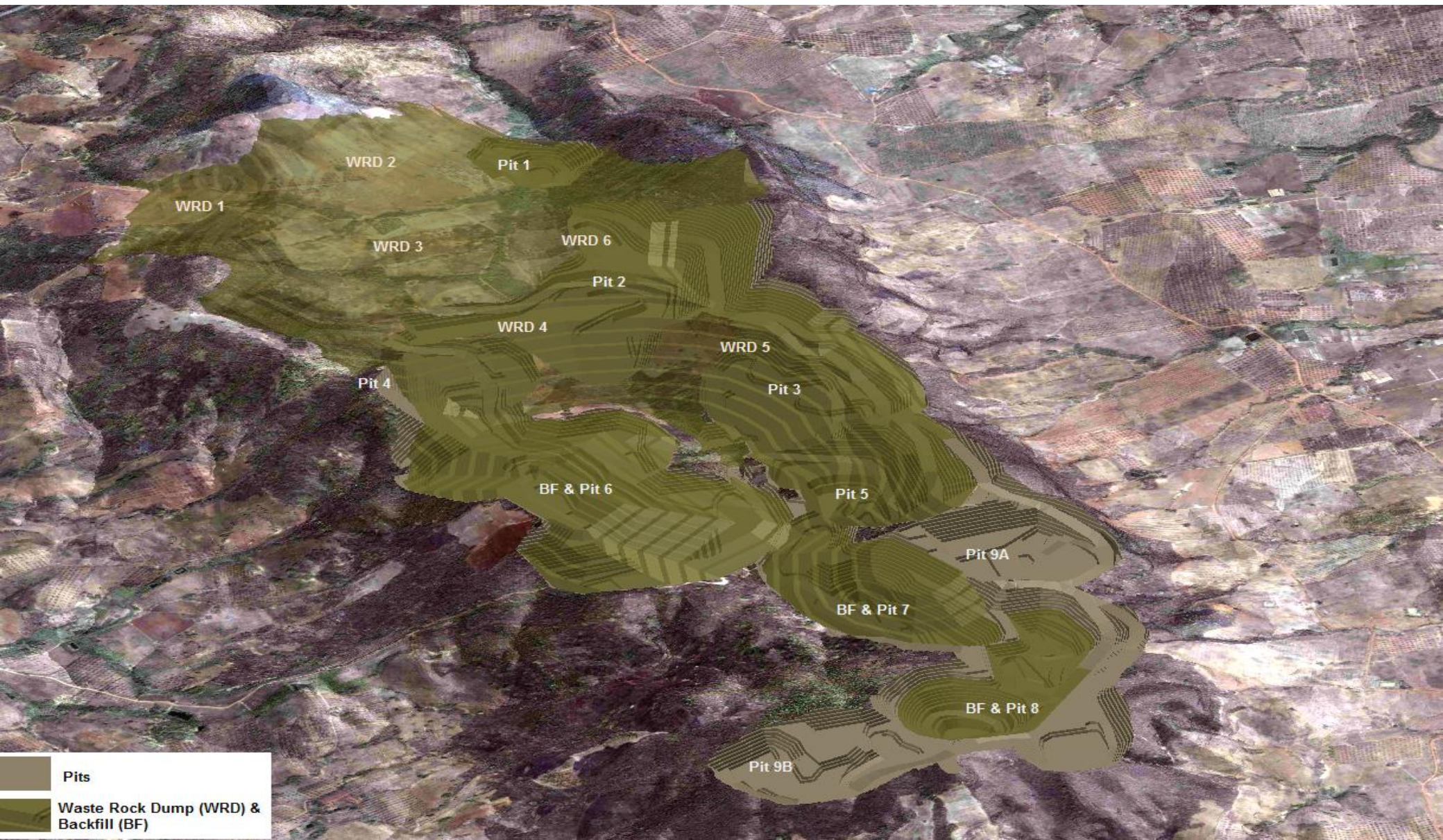

Ridgeline from west

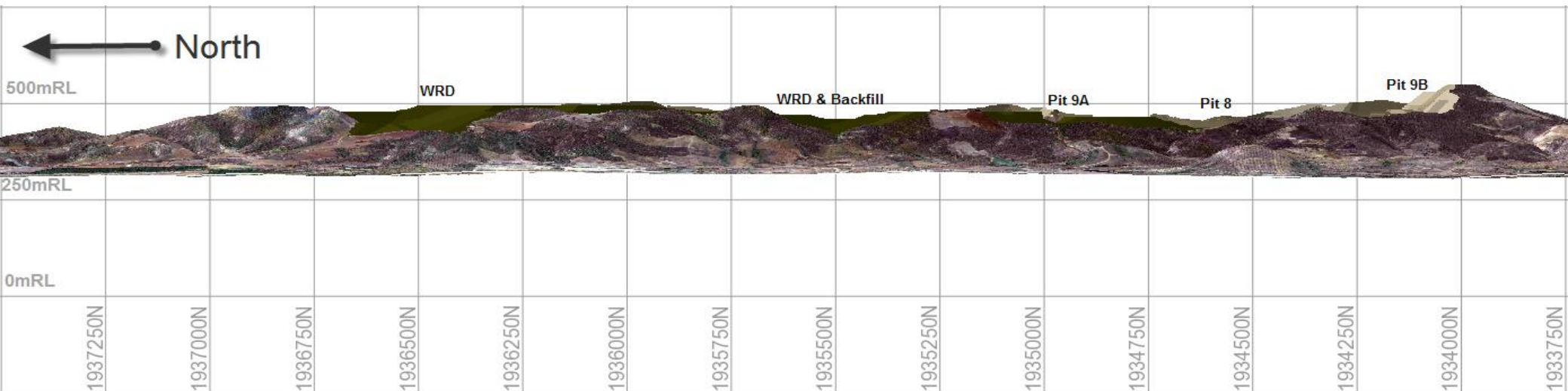

Ridgeline from east

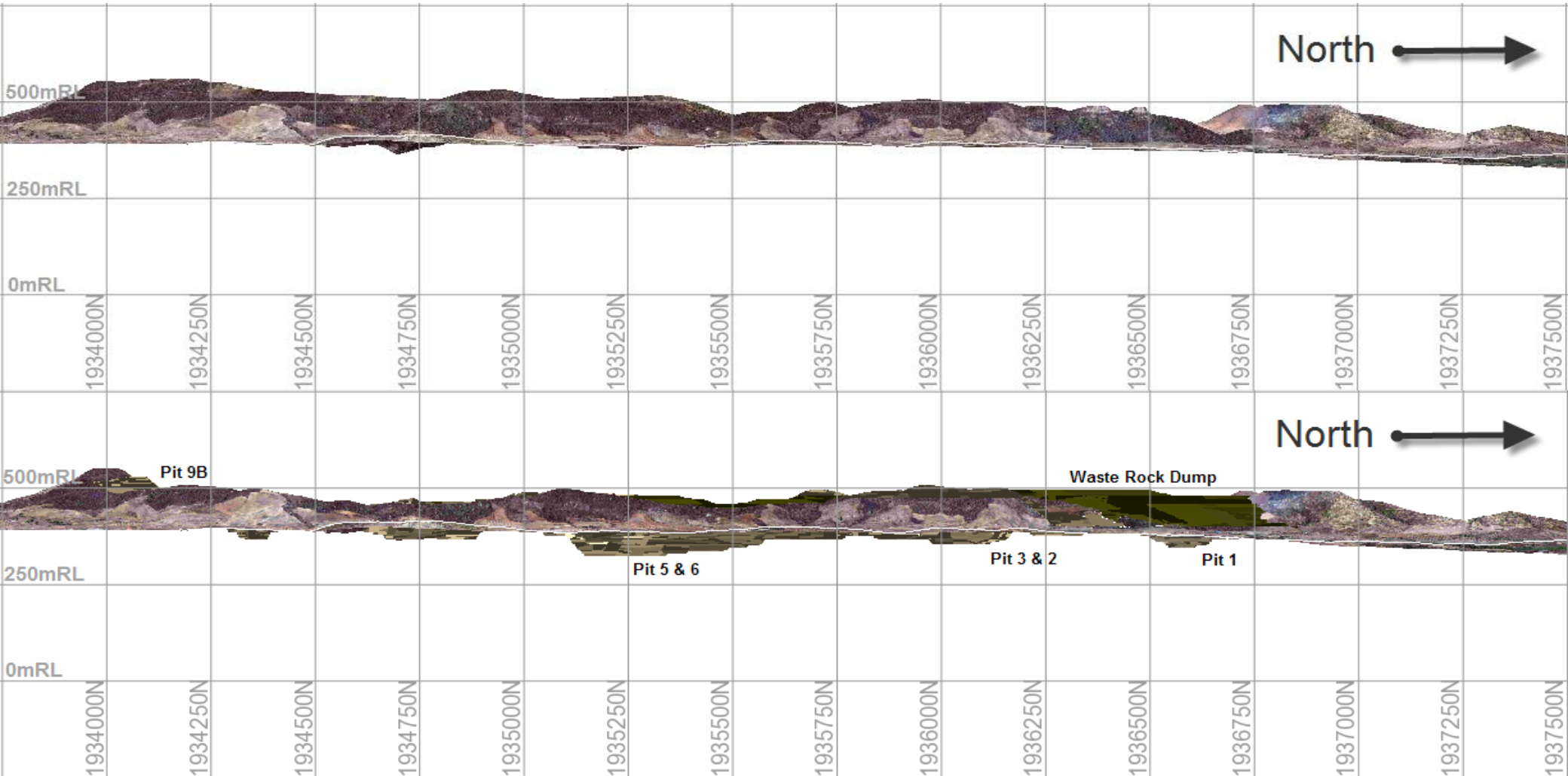

Water Management

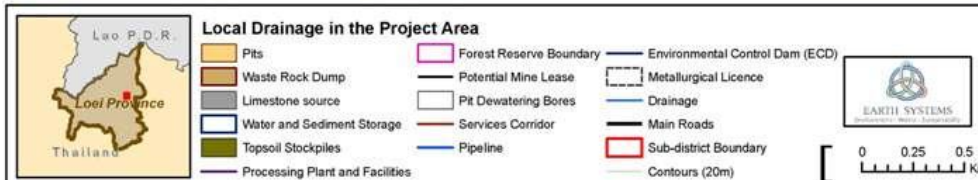
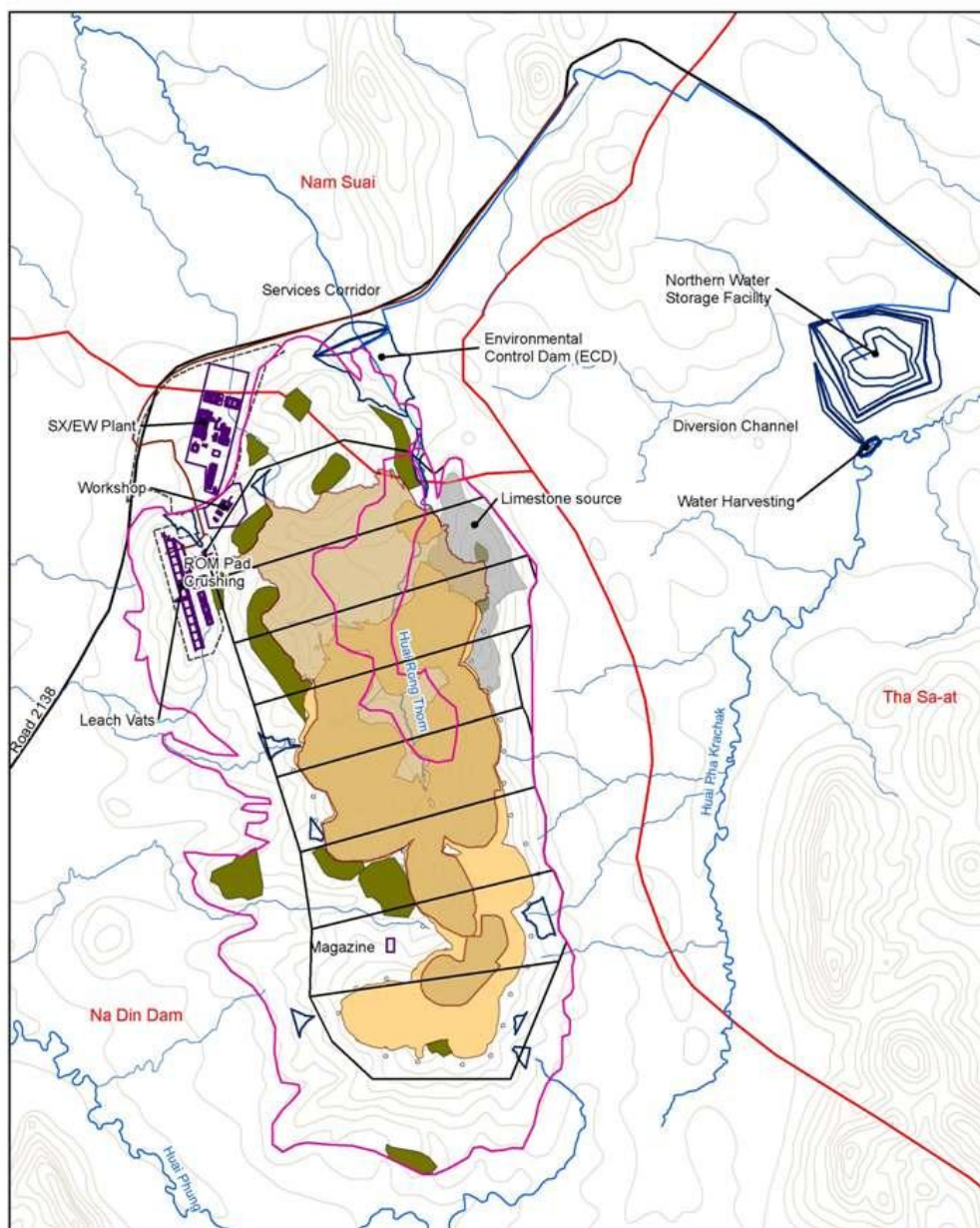

Closure strategy

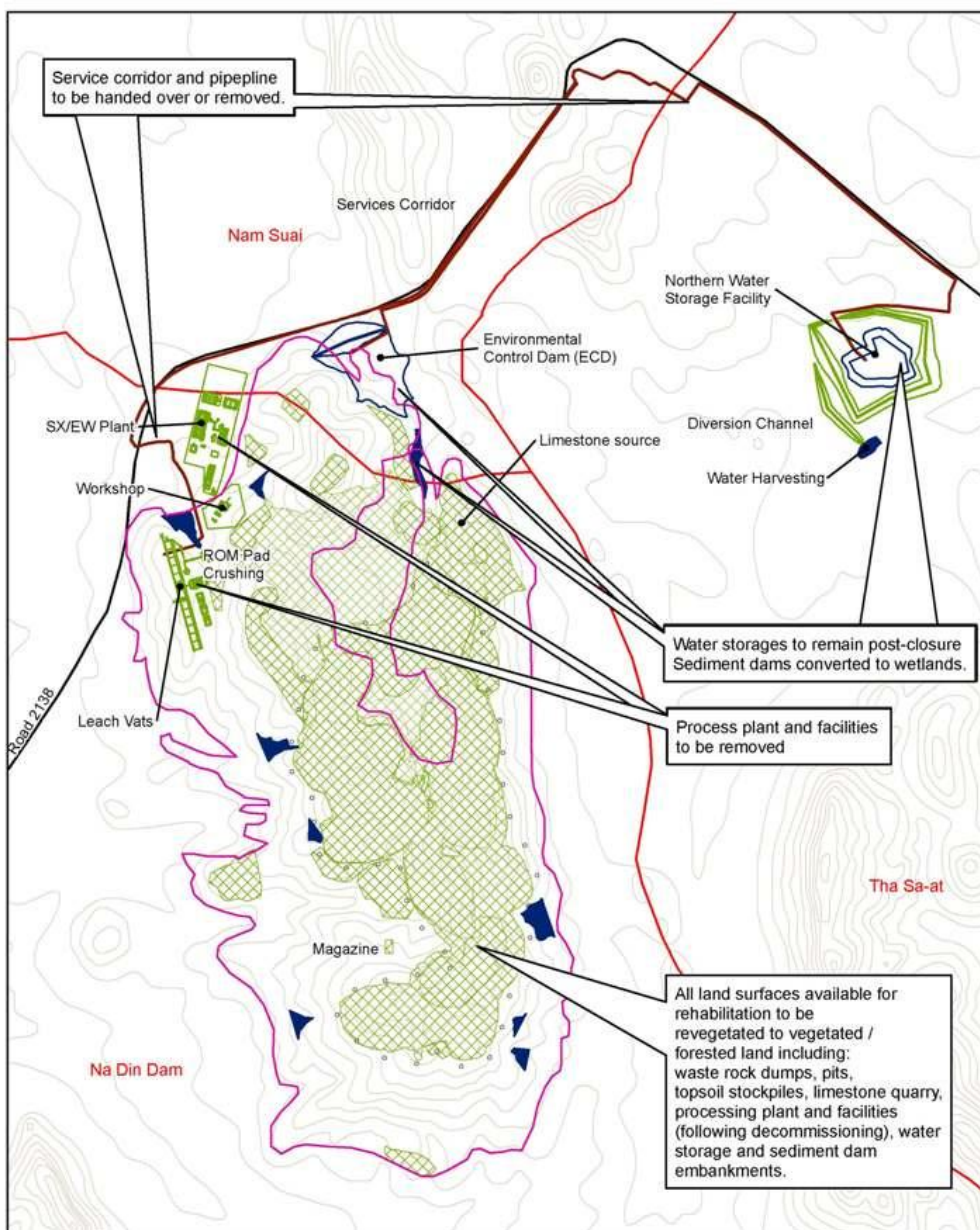

Proposed Land Use at Closure

- Rehabilitated and revegetated to forested land
- Water storages and wetlands
- Hand over to community

- Forest Reserve Boundary
- Sub-district Boundary
- Main Roads
- Contours (20m)

