

A

Aalto, Alvar (Hugo Alvar Henrik) (1898-1976)

Election: 1957, FHM

Affiliation at election: Helsinki, Finland

Residence at election: Helsinki, Finland

Career description: Architect

Aaron, Daniel (1912-)

Election: 1973, Fellow

Affiliation at election: Harvard University

Residence at election: Cambridge, MA

Career description: Language and literary scholar; Educator

Current affiliation: Same

Aaron, Henry Jacob (1936-)

Election: 1993, Fellow

Affiliation at election: Brookings Institution

Residence at election: Washington, DC

Career description: Economist; Research institution staff member; Educator

Current affiliation: Same

Aarsleff, Hans (1925-)

Election: 1994, Fellow

Affiliation at election: Princeton University

Residence at election: Princeton, NJ

Career description: Linguist; Educator

Current affiliation: Same

Abbas, Abul K. (1947-)

Election: 2009, Fellow

Affiliation at election: University of California, San Francisco

Residence at election: San Francisco, CA

Career description: Immunologist; Educator; Academic administrator

Current affiliation: Same

Abbe, Cleveland (1838-1916)

Election: 1884, Associate Fellow

Affiliation at election: U.S. Signal Service

Residence at election: Washington, DC

Career description: Meteorologist; Astronomer; Government research agency staff member



Charles Greeley Abbot, elected 1921. Image donated by Corbis-Bettmann

Abbot, Charles Greeley (1872-1973)

Election: 1921, Fellow

Affiliation at election: Smithsonian Institution

Residence at election: Washington, DC

Career description: Astronomer;

Academic and museum administrator

Abbot, Edwin Hale (1834-1927)

Election: 1924, Associate Fellow

Affiliation at election: Cambridge, MA

Residence at election: Cambridge, MA

Career description: Lawyer; Company executive

Abbot, Ezra (1819-1884)

Election: 1861, Fellow

Affiliation at election: Harvard University

Residence at election: Cambridge, MA

Career description: Biblical scholar; Librarian; Educator

Abbot, Henry Larcom (1831-1927)

Election: 1863, Fellow

Affiliation at election: U.S. Army

Residence at election: Cambridge, MA

Career description: Army officer; Military engineer

Abbot, Joseph Hale (1802-1873)

Election: 1838, Fellow

Affiliation at election: Boston, MA

Residence at election: Boston, MA

Career description: Educator; Investigator in pneumatics and hydraulics

Abbot, Samuel Leonard (1818-1904)

Election: 1850, Fellow

Affiliation at election: Boston, MA

Residence at election: Boston, MA

Career description: Physician

Abbott, Andrew (1948-)

Election: 2009, Fellow

Affiliation at election: University of Chicago

Residence at election: Chicago, IL

Career description: Sociologist; Educator; Academic administrator

Current affiliation: Same

Abbott, Laurence F. (1950-)

Election: 2006, Fellow

Affiliation at election: Columbia University

Residence at election: New York, NY

Career description: Neuroscientist; Physicist; Educator

Current affiliation: Columbia University College of Physicians and Surgeons

Abbott, Wilbur Cortez (1869-1947)

Election: 1921, Fellow

Affiliation at election: Harvard University

Residence at election: Cambridge, MA

Career description: Historian; Educator

Aboud, Francois M. (1931-)

Election: 1997, Fellow

Affiliation at election: University of Iowa; University of Iowa Hospitals and Clinics

Residence at election: Iowa City, IA

Career description: Physician; Educator

Current affiliation: University of Iowa Carver College of Medicine

Abe, Kobo (1924-1993)

Election: 1977, FHM
Affiliation at election: Kobo Theatre Workshop
Residence at election: Tokyo, Japan
Career description: Writer (novelist, playwright); Theatrical producer and director

Abeles, Robert Heinz (1926-2000)

Election: 1973, Fellow
Affiliation at election: Brandeis University
Residence at election: Waltham, MA
Career description: Biochemist; Educator

Abella, Rosalie Silberman (1946-)

Election: 2007, FHM
Affiliation at election: Supreme Court of Canada
Residence at election: Ottawa, Canada
Career description: Jurist (Supreme Court of Canada); Educator
Current affiliation: Same

Abelson, John Norman (1938-)

Election: 1985, Fellow
Affiliation at election: California Institute of Technology
Residence at election: Pasadena, CA
Career description: Biologist; Educator
Current affiliation: University of California, San Francisco

Abelson, Philip Hauge (1913-2004)

Election: 1958, Fellow
Affiliation at election: Carnegie Institution of Washington
Residence at election: Washington, DC
Career description: Physicist; Research institution administrator

Abelson, Robert Paul (1928-2005)

Election: 1978, Fellow
Affiliation at election: Yale University
Residence at election: New Haven, CT
Career description: Psychologist; Educator

Abernathy, Frederick Henry (1930-)

Election: 1965, Fellow
Affiliation at election: Harvard University
Residence at election: Cambridge, MA
Career description: Mechanical engineer; Educator
Current affiliation: Same

Abert, John James (1788-1863)

Election: 1845, Associate Fellow
Affiliation at election: U.S. Army
Residence at election: Washington, DC
Career description: Topographical engineer; Army officer

Abish, Walter (1931-)

Election: 1998, Fellow
Affiliation at election: New York, NY
Residence at election: New York, NY
Career description: Writer (fiction writer)
Current affiliation: Same

Abraham, Anatole (1914-)

Election: 1974, FHM
Affiliation at election: Collège de France; French Atomic Energy Commission
Residence at election: Paris, France
Career description: Physicist; Educator; Government science agency administrator
Current affiliation: Paris, France

Abraham, Edward Penley (1913-1999)

Election: 1983, FHM
Affiliation at election: University of Oxford
Residence at election: Oxford, England
Career description: Pathologist; Educator

Abraham, Kenneth S. (1946-)

Election: 2009, Fellow
Affiliation at election: University of Virginia School of Law
Residence at election: Charlottesville, VA
Career description: Lawyer; Educator
Current affiliation: Same

Abrahamian, Ervand (1940-)

Election: 2010, Fellow
Affiliation at election: Baruch College, City University of New York
Residence at election: Brooklyn, NY
Career description: Historian; Educator
Current affiliation: Same

Abrahams, Elihu (1927-)

Election: 1999, Fellow
Affiliation at election: Rutgers University
Residence at election: New Brunswick, NJ
Career description: Physicist; Educator
Current affiliation: Rutgers, The State University of New Jersey

Abrahamson, Shirley Schlanger (1933-)

Election: 1997, Fellow
Affiliation at election: Wisconsin Supreme Court
Residence at election: Madison, WI
Career description: Jurist; Lawyer
Current affiliation: Same

Abram, Morris Berthold (1918-2000)

Election: 1969, Fellow
Affiliation at election: Brandeis University
Residence at election: Waltham, MA
Career description: Lawyer; Educator; Academic administrator; Diplomat

Abramovitz, Moses (1912-2000)

Election: 1960, Fellow
Affiliation at election: Stanford University
Residence at election: Stanford, CA
Career description: Economist; Educator

Abramowitz, Morton I. (1933-)

Election: 1995, Fellow
Affiliation at election: Carnegie Endowment for International Peace
Residence at election: Washington, DC
Career description: Government official; Diplomat
Current affiliation: Century Foundation

Abrams, Floyd (1936-)

Election: 2006, Fellow
Affiliation at election: Cahill Gordon & Reindel LLP; Columbia University
Residence at election: New York, NY
Career description: Lawyer; Educator
Current affiliation: Same

Abrams, LeRoy (1874-1956)

Election: 1930, Fellow
Affiliation at election: Stanford University
Residence at election: Stanford, CA
Career description: Botanist; Educator

Abrams, Meyer Howard (1912-)

Election: 1963, Fellow
Affiliation at election: Cornell University
Residence at election: Ithaca, NY
Career description: Literary scholar; Educator
Current affiliation: Same

Abramson, Jill (1954-)

Election: 2001, Fellow
Affiliation at election: New York Times
Residence at election: New York, NY
Career description: Journalist; Editor; Company executive (publishing)
Current affiliation: Same

Abreu, Dilip J. (1955-)

Election: 2001, Fellow

Affiliation at election: Princeton University

Residence at election: Princeton, NJ

Career description: Economist; Educator

Current affiliation: Same

Abrikosov, Alexei Alexeyevich (1928-)

Election: 1991, FHM

Affiliation at election: Institute for High Pressure Physics

Residence at election: Moscow, USSR

Career description: Physicist; Government science agency researcher and administrator; Educator

Current affiliation: Argonne National Laboratory

Abriola, Linda Marie (1954-)

Election: 2006, Fellow

Affiliation at election: Tufts University

Residence at election: Beverly, MA

Career description: Engineer; Educator

Current affiliation: Same

Abron, Lilia A. (1945-)

Election: 2004, Fellow

Affiliation at election: Peer Consultants

Residence at election: Rockville, MD

Career description: Chemical and environmental engineer; Company founder and executive (consulting firm)

Current affiliation: Same

Abruña, Héctor Daniel (1953-)

Election: 2007, Fellow

Affiliation at election: Cornell University

Residence at election: Ithaca, NY

Career description: Electrochemist; Educator

Current affiliation: Same

Acemoglu, K. Daron (1967-)

Election: 2006, Fellow

Affiliation at election: Massachusetts Institute of Technology

Residence at election: Brookline, MA

Career description: Economist; Educator

Current affiliation: Same

Achebe, Chinua (1930-2013)

Election: 2002, FHM

Affiliation at election: Bard College

Residence at election: Annandale-on-Hudson, NY

Career description: Writer (novelist, poet); Educator

Achen, Christopher Henry (1946-)

Election: 1995, Fellow

Affiliation at election: University of Michigan

Residence at election: Ann Arbor, MI

Career description: Political scientist; Educator

Current affiliation: Princeton University

Achenbach, Jan Drewes (1935-)

Election: 1994, Fellow

Affiliation at election: Northwestern University

Residence at election: Evanston, IL

Career description: Engineer; Educator

Current affiliation: Same

Acheson, Dean Gooderham (1893-1971)

Election: 1955, Fellow

Affiliation at election: Covington and Burling

Residence at election: Washington, DC

Career description: Lawyer; U.S. Secretary of State

Ackerman, Bruce Arnold (1943-)

Election: 1986, Fellow

Affiliation at election: Columbia University

Residence at election: New York, NY

Career description: Lawyer; Educator

Current affiliation: Yale Law School

Ackerman, James Sloss (1919-)

Election: 1963, Fellow

Affiliation at election: Harvard University

Residence at election: Cambridge, MA

Career description: Fine arts scholar; Educator

Current affiliation: Same

Ackley, Hugh Gardner (1915-1998)

Election: 1968, Fellow

Affiliation at election: U.S. Department of State

Residence at election: Washington, DC

Career description: Economist; Educator; Government official

Ackroyd, Peter (1949-)

Election: 2006, FHM

Affiliation at election: London Times

Residence at election: London, United Kingdom

Career description: Writer (poet, critic, literary theorist)

Current affiliation: Same

Acrivos, Andreas (1928-)

Election: 1993, Fellow

Affiliation at election: City College of the City University of New York

Residence at election: New York, NY

Career description: Chemical engineer; Educator

Current affiliation: Same

Adachi, Mineichiro (1869-1934)

Election: 1932, FHM

Affiliation at election: Permanent Court of International Justice

Residence at election: The Hague, Netherlands

Career description: Diplomat; Jurist

Adair, Robert Kemp (1924-)

Election: 1997, Fellow

Affiliation at election: Yale University

Residence at election: New Haven, CT

Career description: Physicist; Educator

Current affiliation: Same



Ansel Easton Adams, elected 1966. Image donated by Corbis-Bettmann

Adams, Ansel Easton (1902-1984)

Election: 1966, Fellow

Affiliation at election: Carmel, CA

Residence at election: Carmel, CA

Career description: Artist (photographer); Educator

Adams, Arlin Marvin (1921-)

Election: 1996, Fellow

Affiliation at election: Schnader, Harrison, Segal & Lewis

Residence at election: Philadelphia, PA

Career description: Lawyer; Arbitrator; Jurist

Current affiliation: Same

Adams, Brooks (Peter Chardon Brooks) (1848-1927)

Election: 1918, Fellow
Affiliation at election: Quincy, MA
Residence at election: Quincy, MA
Career description: Historian; Lawyer; Educator

Adams, Charles Baker (1814-1853)
Election: 1849, Fellow
Affiliation at election: Amherst College
Residence at election: Amherst, MA
Career description: Naturalist; Conchologist; Educator

Adams, Charles Francis (1807-1886)
Election: 1857, Fellow
Affiliation at election: Quincy, MA
Residence at election: Quincy, MA
Career description: Government official (state and federal); Legislator; Diplomat

Adams, Charles Francis (1835-1915)
Election: 1871, Fellow
Affiliation at election: Boston, MA
Residence at election: Boston, MA
Career description: Businessperson; Public official; Historian

Adams, Charles Francis (1866-1954)
Election: 1932, Fellow
Affiliation at election: U.S. Navy
Residence at election: Concord, MA
Career description: Company executive; Financier; U.S. Secretary of the Navy

Adams, Charles Francis (1910-1999)
Election: 1959, Fellow
Affiliation at election: Raytheon Manufacturing Company
Residence at election: Waltham, MA
Career description: Industrialist; Company executive

Adams, Clarence Raymond (1898-1965)
Election: 1932, Fellow
Affiliation at election: Brown University
Residence at election: Providence, RI
Career description: Mathematician; Educator

Adams, Comfort Avery (1868-1958)
Election: 1906, Fellow
Affiliation at election: Harvard University
Residence at election: Cambridge, MA
Career description: Electrical engineer; Educator; Academic administrator

Adams, Ebenezer (1765-1841)
Election: 1812, Fellow
Affiliation at election: Dartmouth College
Residence at election: Hanover, NH
Career description: Educator

Adams, Elijah (1918-1979)
Election: 1979, Fellow
Affiliation at election: University of Maryland
Residence at election: Baltimore, MD
Career description: Biochemist; Pharmacologist; Educator

Adams, Ernest Wilcox (1926-2009)
Election: 2000, Fellow
Affiliation at election: University of California, Berkeley
Residence at election: Berkeley, CA
Career description: Philosopher; Educator

Adams, Frank Dawson (1859-1942)
Election: 1917, FHM
Affiliation at election: McGill University
Residence at election: Montreal, Canada
Career description: Geologist; Educator; Academic administrator

Adams, Frederick Baldwin, Jr. (1910-2001)
Election: 1954, Fellow
Affiliation at election: Pierpont Morgan Library
Residence at election: New York, NY
Career description: Library administrator; Book collector

Adams, George Burton (1851-1925)
Election: 1918, Fellow
Affiliation at election: Yale University
Residence at election: New Haven, CT
Career description: Historian; Educator

Adams, Henry (1838-1918)
Election: 1875, Fellow
Affiliation at election: Harvard University
Residence at election: Boston, MA
Career description: Historian; Educator

Adams, James Luther (1901-1994)
Election: 1958, Fellow
Affiliation at election: Harvard University
Residence at election: Cambridge, MA
Career description: Clergy member; Theologian; Educator

Adams, Jasper (1793-1841)
Election: 1835, Fellow
Affiliation at election: Charleston College
Residence at election: Charleston, SC
Career description: Educator; Clergy member

Adams, John Couch (1819-1892)
Election: 1847, FHM
Affiliation at election: University of Cambridge
Residence at election: Cambridge, England
Career description: Astronomer; Mathematician; Educator; Research institution administrator

Adams, John Quincy (1767-1848)
Election: 1797, Fellow
Affiliation at election: Quincy, MA
Residence at election: Quincy, MA
Career description: U.S. Senator; U.S. President; Lawyer

Adams, John (1735-1826)
Election: 1780, Fellow
Affiliation at election: Braintree, MA
Residence at election: Braintree, MA
Career description: U.S. President; Lawyer; Diplomat; Farmer

Adams, John (1875-1964)
Election: 1953, Fellow
Affiliation at election: Massachusetts Historical Society
Residence at election: Boston, MA
Career description: Historian; Learned society administrator

Adams, John (1947-)
Election: 1997, Fellow
Affiliation at election: Berkeley, CA
Residence at election: Berkeley, CA
Career description: Musician (orchestral and opera composer, conductor); Educator
Current affiliation: Same

Adams, Raymond DeLacy (1911-2008)
Election: 1955, Fellow
Affiliation at election: Harvard Medical School; Massachusetts General Hospital
Residence at election: Boston, MA
Career description: Neurologist; Educator

Adams, Robert Martin (1915-1996)
Election: 1981, Fellow
Affiliation at election: University of California, Los Angeles
Residence at election: Santa Fe, NM
Career description: Language and literary scholar; Educator

Adams, Robert McCormick (1926-)

Election: 1967, Fellow

Affiliation at election: University of Chicago

Residence at election: Chicago, IL

Career description: Anthropologist; Educator; Museum administrator

Current affiliation: University of California, San Diego

Adams, Robert Merrihew (1937-)

Election: 1991, Fellow

Affiliation at election: University of California, Los Angeles

Residence at election: Los Angeles, CA

Career description: Philosopher; Educator

Current affiliation: University of North Carolina at Chapel Hill

Adams, Roger (1889-1971)

Election: 1926, Fellow

Affiliation at election: University of Illinois at Urbana-Champaign

Residence at election: Urbana, IL

Career description: Chemist; Educator; Academic administrator

Adams, Ruth Salzman (1923-2005)

Election: 1985, Fellow

Affiliation at election: John D. and Catherine T. MacArthur Foundation

Residence at election: Washington, DC

Career description: International affairs and arms control advisor; Editor; Foundation executive

Adams, Samuel (1722-1803)

Election: 1780, Fellow

Affiliation at election: Continental Congress

Residence at election: Boston, MA

Career description: Governor of Massachusetts

Adams, Thomas Boylston (1772-1832)

Election: 1810, Fellow

Affiliation at election: Quincy, MA

Residence at election: Quincy, MA

Career description: Lawyer; Jurist

Adams, Thomas Boylston (1910-1997)

Election: 1953, Fellow

Affiliation at election: Adams Securities Company; Sheraton Corporation of America

Residence at election: Boston, MA

Career description: Company executive; Journalist

Adams, Walter Sydney (1876-1956)

Election: 1922, Fellow

Affiliation at election: Mount Wilson Observatory

Residence at election: Pasadena, CA

Career description: Astronomer; Observatory administrator

Adelberg, Edward Allen (1920-2009)

Election: 1964, Fellow

Affiliation at election: Yale University

Residence at election: New Haven, CT

Career description: Molecular geneticist; Educator

Adelberger, Eric George (1938-)

Election: 1998, Fellow

Affiliation at election: University of Washington

Residence at election: Seattle, WA

Career description: Physicist; Educator

Current affiliation: Same

Adelman, Irma Glicman (1930-)

Election: 1974, Fellow

Affiliation at election: University of Maryland

Residence at election: College Park, MD

Career description: Economist; Educator

Current affiliation: University of California, Berkeley

Adelman, Morris Albert (1917-)

Election: 1956, Fellow

Affiliation at election: Massachusetts Institute of Technology

Residence at election: Cambridge, MA

Career description: Economist; Educator

Current affiliation: Same

Adelson, Edward H. (1954-)

Election: 2010, Fellow

Affiliation at election: Massachusetts Institute of Technology

Residence at election: Cambridge, MA

Career description: Cognitive

psychologist; Educator

Current affiliation: Same

Adey, William Ross (1922-2004)

Election: 1965, Fellow

Affiliation at election: University of California, Los Angeles

Residence at election: Los Angeles, CA

Career description: Physician;

Neurophysiologist

Adhya, Sankar (1937-)

Election: 2009, Fellow

Affiliation at election: National Cancer Institute, Bethesda, MD

Residence at election: Gaithersburg, MD

Career description: Geneticist; Government research scientist and administrator

Current affiliation: Same

Adkisson, Perry Lee (1929-)

Election: 1986, Fellow

Affiliation at election: Texas A & M University

Residence at election: College Station, TX

Career description: Entomologist;

Academic administrator

Current affiliation: Same

Adleman, Leonard M. (1946-)

Election: 2006, Fellow

Affiliation at election: University of Southern California

Residence at election: Los Angeles, CA

Career description: Computer scientist; Educator

Current affiliation: Same

Adler, Julius (1930-)

Election: 1976, Fellow

Affiliation at election: University of Wisconsin, Madison

Residence at election: Madison, WI

Career description: Biochemist; Educator

Current affiliation: Same

Adler, Nancy E. (1946-)

Election: 2009, Fellow

Affiliation at election: University of California, San Francisco

Residence at election: San Francisco, CA

Career description: Social psychologist; Public health specialist; Educator;

Research and academic organization administrator

Current affiliation: Same

Adler, Richard Brooks (1922-1990)

Election: 1964, Fellow

Affiliation at election: Massachusetts Institute of Technology

Residence at election: Cambridge, MA

Career description: Electrical engineer; Educator

Adler, Roy L. (1931-)
Election: 1998, Fellow
Affiliation at election: IBM T. J. Watson Research Center
Residence at election: Yorktown Heights, NY
Career description: Mathematician; Company research institution staff member
Current affiliation: Same

Adler, Stephen Louis (1939-)
Election: 1974, Fellow
Affiliation at election: Institute for Advanced Study
Residence at election: Princeton, NJ
Career description: Physicist; Research institution staff member; Educator
Current affiliation: Same

Adler-Lomnitz, Larissa (1942-)
Election: 2010, FHM
Affiliation at election: Universidad Nacional Autonoma de Mexico
Residence at election: Mexico City, Mexico
Career description: Anthropologist; Educator
Current affiliation: Same

Adolph, Edward Frederick (1895-1986)
Election: 1954, Fellow
Affiliation at election: University of Rochester
Residence at election: Rochester, NY
Career description: Physiologist; Educator

Adorno, Rolena (1942-)
Election: 2003, Fellow
Affiliation at election: Yale University
Residence at election: New Haven, CT
Career description: Language and literary scholar; Educator
Current affiliation: Same

Adrain, Robert (1775-1843)
Election: 1813, Fellow
Affiliation at election: Queen's College
Residence at election: New Brunswick, NJ
Career description: Mathematician; Educator

Adrian, Edgar Douglas (1889-1977)
Election: 1938, FHM
Affiliation at election: University of Cambridge
Residence at election: Cambridge, England
Career description: Neurophysiologist; Educator; Academic administrator

Aga Khan, Sadruddin (Prince) (1933-2003)
Election: 1991, FHM
Affiliation at election: United Nations
Residence at election: Geneva, Switzerland
Career description: Diplomat; Iranian United Nations official

Aga Khan IV, Karim (1936-)
Election: 1996, FHM
Affiliation at election: Gouvieux, France
Residence at election: Gouvieux, France
Career description: Religious leader
Current affiliation: Same

Agard, David A. (1953-)
Election: 2009, Fellow
Affiliation at election: University of California, San Francisco
Residence at election: Burlingame, CA
Career description: Biochemist; Research institution scientist; Educator
Current affiliation: Same

Agardh, Jacob Georg (1813-1901)
Election: 1878, FHM
Affiliation at election: University of Lund
Residence at election: Lund, Sweden
Career description: Botanist; Educator

Agassiz, Alexander Emmanuel Rodolph (1835-1910)
Election: 1862, Fellow
Affiliation at election: Harvard University
Residence at election: Cambridge, MA
Career description: Zoologist; Oceanographer; Businessperson; Museum administrator

Agassiz, George Russell (1862-1951)
Election: 1912, Fellow
Affiliation at election: Boston, MA
Residence at election: Boston, MA
Career description: Businessperson; Science patron

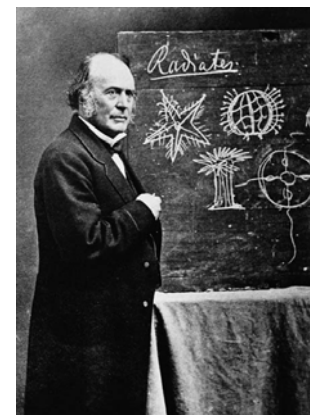

Jean Louis Rodolph Agassiz, elected 1846, FHM. Image donated by Corbis-Bettmann

Agassiz, Jean Louis Rodolph (1807-1873)
Election: 1846, FHM
Affiliation at election: College of Neuchatel
Residence at election: Neuchatel, Switzerland
Career description: Zoologist; Geologist; Educator; Research institution administrator

Aghion, Philippe (1956-)
Election: 2009, Fellow
Affiliation at election: Harvard University
Residence at election: Cambridge, MA
Career description: Economist; Educator
Current affiliation: Same

Agranoff, Bernard William (1926-)
Election: 2002, Fellow
Affiliation at election: University of Michigan
Residence at election: Ann Arbor, MI
Career description: Biochemist; Neuroscientist; Educator
Current affiliation: Same

Agre, Peter Courtland (1949-)
Election: 2003, Fellow
Affiliation at election: Johns Hopkins University School of Medicine
Residence at election: Baltimore, MD
Career description: Biological chemist; Educator
Current affiliation: Johns Hopkins University Bloomberg School of Public Health

Aharony, Amnon (1943-)
Election: 2002, FHM
Affiliation at election: Tel Aviv University
Residence at election: Tel Aviv, Israel
Career description: Physicist; Educator
Current affiliation: Ben-Gurion University of the Negev

Ahearne, John Francis (1934-)
Election: 1994, Fellow
Affiliation at election: Sigma Xi Scientific Research Society
Residence at election: Research Triangle Park, NC
Career description: Science administrator; Resource allocation and public policy specialist
Current affiliation: Same

Ahern, Michael Joseph (1877-1951)
Election: 1932, Fellow
Affiliation at election: Weston College
Residence at election: Weston, MA
Career description: Clergy member, Biologist; Geologist; Educator; Academic administrator

Ahlers, Guenter (1934-)
Election: 2004, Fellow
Affiliation at election: University of California, Santa Barbara
Residence at election: Santa Barbara, CA
Career description: Physicist; Educator; Company research staff member
Current affiliation: Same

Ahlstrom, Sydney Eckman (1919-1984)
Election: 1978, Fellow
Affiliation at election: Yale University
Residence at election: New Haven, CT
Career description: Historian; Educator

Aho, Alfred V. (1942-)
Election: 2003, Fellow
Affiliation at election: Columbia University
Residence at election: New York, NY
Career description: Computer scientist; Company research staff member and administrator; Educator
Current affiliation: Same

Ahrens, Thomas Julian (1936-2010)
Election: 1995, Fellow
Affiliation at election: California Institute of Technology
Residence at election: Pasadena, CA
Career description: Geophysicist; Educator

Aigrain, Pierre Raoul (1924-2002)
Election: 1961, FHM
Affiliation at election: Université de Paris
Residence at election: Paris, France
Career description: Physicist; Government science administrator; Educator

Aiken, Howard Hathaway (1900-1973)
Election: 1947, Fellow
Affiliation at election: Harvard University
Residence at election: Newton, MA
Career description: Computer scientist; Educator; Inventor

Aiken, Linda Harman (1943-)
Election: 1998, Fellow
Affiliation at election: University of Pennsylvania
Residence at election: Philadelphia, PA
Career description: Nurse; Sociologist; Educator
Current affiliation: Same

Ainsworth, Mary Dinsmore Salter (1913-1999)
Election: 1992, Fellow
Affiliation at election: University of Virginia
Residence at election: Charlottesville, VA
Career description: Psychologist; Educator

Airy, George Biddell (1801-1892)
Election: 1832, FHM
Affiliation at election: University of Cambridge
Residence at election: Cambridge, England
Career description: Astronomer; Educator; Research institution administrator

Akerlof, George Arthur (1940-)
Election: 1985, Fellow
Affiliation at election: University of California, Berkeley
Residence at election: Berkeley, CA
Career description: Economist; Educator
Current affiliation: Same

Aki, Keiiti (1930-2005)
Election: 1973, Fellow
Affiliation at election: Massachusetts Institute of Technology
Residence at election: Cambridge, MA
Career description: Geophysicist; Educator

Akil, Huda (1945-)
Election: 2004, Fellow
Affiliation at election: University of Michigan
Residence at election: Ann Arbor, MI
Career description: Neuroscientist; Educator
Current affiliation: University of Michigan Medical School

Al-Awqati, Qais (1939-)
Election: 2005, Fellow
Affiliation at election: Columbia University College of Physicians and Surgeons
Residence at election: New York, NY
Career description: Physician; Physiologist; Educator
Current affiliation: Same

Albee, Edward Franklin (1928-)
Election: 1972, Fellow
Affiliation at election: New York, NY
Residence at election: New York, NY
Career description: Writer (playwright)
Current affiliation: Same

Albers, Josef (1888-1976)
Election: 1973, Fellow
Affiliation at election: Yale University
Residence at election: Orange, CT
Career description: Artist (painter); Educator

Albert, Abraham Adrian (1905-1972)
Election: 1968, Fellow
Affiliation at election: University of Chicago
Residence at election: Chicago, IL
Career description: Mathematician; Educator; Academic administrator

Alberts, Bruce Michael (1938-)
Election: 1978, Fellow
Affiliation at election: University of California Medical School
Residence at election: San Francisco, CA
Career description: Biochemist; Science administrator
Current affiliation: University of California, San Francisco

Alberty, Robert Arnold (1921-)
Election: 1968, Fellow
Affiliation at election: Massachusetts Institute of Technology
Residence at election: Cambridge, MA
Career description: Chemist; Educator
Current affiliation: Same

Albrecht, Andreas Christopher (1927-2002)
Election: 1992, Fellow
Affiliation at election: Cornell University
Residence at election: Ithaca, NY
Career description: Chemist; Educator

Albright, Fuller (1900-1969)

Election: 1941, Fellow

Affiliation at election: Harvard Medical School; Massachusetts General Hospital

Residence at election: Brookline, MA

Career description: Physician; Educator

Albright, Ivan LeLorraine (1897-1983)

Election: 1979, Fellow

Affiliation at election: New York, NY

Residence at election: New York, NY

Career description: Artist (painter)

Albright, Madeleine Korbel (1937-)

Election: 2001, Fellow

Affiliation at election: Washington, DC

Residence at election: Washington, DC

Career description: U.S. Secretary of State; Diplomat

Current affiliation: Same

Albright, Thomas D. (1956-)

Election: 2003, Fellow

Affiliation at election: Salk Institute for Biological Studies

Residence at election: San Diego, CA

Career description: Neurobiologist; Psychologist; Research institution staff member and administrator; Educator

Current affiliation: Same

Albright, William Foxwell (1891-1971)

Election: 1956, Fellow

Affiliation at election: Johns Hopkins University

Residence at election: Baltimore, MD

Career description: Archaeologist; Language and literary scholar; Educator; Academic administrator

Albritton, Rogers Garland (1923-2002)

Election: 1968, Fellow

Affiliation at election: Harvard University

Residence at election: Cambridge, MA

Career description: Philosopher; Educator

Alchian, Armen Albert (1914-1913)

Election: 1978, Fellow

Affiliation at election: University of California, Los Angeles

Residence at election: Los Angeles, CA

Career description: Economist; Educator

Alcock, Charles R. (1951-)

Election: 2006, Fellow

Affiliation at election: Harvard-Smithsonian Center for Astrophysics

Residence at election: Lexington, MA

Career description: Astrophysicist; Educator

Current affiliation: Same

Alda, Alan (1936-)

Election: 2006, Fellow

Affiliation at election: New York, NY

Residence at election: Watermill, NY

Career description: Actor; Writer; Director

Current affiliation: Same

Alder, Berni Julian (1925-)

Election: 2008, Fellow

Affiliation at election: Lawrence

Livermore National Laboratory

Residence at election: El Cerrito, CA

Career description: Chemist, Educator

Current affiliation: Same

Alder, Ken L. (1959-)

Election: 2012, Fellow

Affiliation at election: Northwestern University

Residence at election: Evanston IL

Career description: Historian; Educator; Writer (novelist)

Current affiliation: Same

Aldous, David (1952-)

Election: 2004, Fellow

Affiliation at election: University of California, Berkeley

Residence at election: Berkeley, CA

Career description: Statistician; Educator

Current affiliation: Same

Aldrich, Bailey (1907-2002)

Election: 1954, Fellow

Affiliation at election: U.S. District Court, Massachusetts

Residence at election: Boston, MA

Career description: Lawyer; Jurist

Aldrich, John (1947-)

Election: 2001, Fellow

Affiliation at election: Duke University

Residence at election: Durham, NC

Career description: Political scientist; Educator

Current affiliation: Same

Aldrich, Nelson Wilmarth (1911-1986)

Election: 1964, Fellow

Affiliation at election: Campbell, Aldrich & Nulty

Residence at election: Boston, MA

Career description: Architect; Company executive

Aldrich, Richard Warren (1952-)

Election: 2011, Fellow

Affiliation at election: University of Texas at Austin

Residence at election: Austin, TX

Career description: Neurobiologist; Educator

Current affiliation: Same

Alembert, Jean le Rond d' (1717-1783)

Election: 1781, FHM

Affiliation at election: French Academy

Residence at election: Paris, France

Career description: Mathematician; Physicist; Philosopher; Editor; Writer

Alesina, Alberto (1957-)

Election: 2006, Fellow

Affiliation at election: Harvard University

Residence at election: Boston, MA

Career description: Economist; Educator

Current affiliation: Same

Alexander, Ben (1919-1977)

Election: 1972, Fellow

Affiliation at election: General Research Corporation

Residence at election: Santa Barbara, CA

Career description: Electrical engineer; Company research engineer; Company executive

Alexander, Benjamin (1909-1978)

Election: 1963, Fellow

Affiliation at election: Harvard Medical School

Residence at election: Boston, MA

Career description: Physician; Educator

Alexander, Christopher Wolfgang John (1936-)

Election: 1996, Fellow

Affiliation at election: University of California, Berkeley

Residence at election: Berkeley, CA

Career description: Architect; Educator

Current affiliation: Same

Alexander, Jane (1939-)
Election: 1999, Fellow
Affiliation at election: New York, NY
Residence at election: New York, NY
Career description: Actress; Government agency administrator
Current affiliation: Same

Alexander, John David (1932-2010)
Election: 2006, Fellow
Affiliation at election: Claremont, CA
Residence at election: Claremont, CA
Career description: Academic administrator; Foundation executive (education); Educator

Alexander, Paul Julius (1910-1977)
Election: 1976, Fellow
Affiliation at election: University of California, Berkeley
Residence at election: Berkeley, CA
Career description: Historian; Literary scholar; Educator

Alexander, Robert McNeill (1934-)
Election: 2001, FHM
Affiliation at election: University of Leeds
Residence at election: Leeds, England
Career description: Zoologist; Educator
Current affiliation: Same

Alexander, Sidney Stuart (1916-)
Election: 1960, Fellow
Affiliation at election: Massachusetts Institute of Technology
Residence at election: Cambridge, MA
Career description: Economist; Educator
Current affiliation: Same

Alexander, Stephen (1806-1883)
Election: 1850, Associate Fellow
Affiliation at election: Princeton University
Residence at election: Princeton, NJ
Career description: Astronomer; Educator

Alexopoulos, Constantine John (1907-1986)
Election: 1976, Fellow
Affiliation at election: University of Texas at Austin
Residence at election: Austin, TX
Career description: Botanist; Educator

Alfred, William (1922-1999)
Election: 1966, Fellow
Affiliation at election: Harvard University
Residence at election: Cambridge, MA
Career description: Language and literary scholar; Educator; Writer (poet, playwright)

Alfvén, Hannes Olof Gosta (1908-1995)
Election: 1962, FHM
Affiliation at election: Royal Institute of Technology
Residence at election: Stockholm, Sweden
Career description: Physicist; Educator

Alger, Francis (1807-1863)
Election: 1833, Fellow
Affiliation at election: Boston, MA
Residence at election: Boston, MA
Career description: Mineralogist; Businessperson

Alvisatos, A. Paul (1959-)
Election: 2004, Fellow
Affiliation at election: University of California, Berkeley
Residence at election: Berkeley, CA
Career description: Chemist; Educator
Current affiliation: Lawrence Berkeley National Laboratory

Allard, Robert Wayne (1919-2003)
Election: 1985, Fellow
Affiliation at election: University of California, Davis
Residence at election: Davis, CA
Career description: Geneticist; Educator

Allbutt, Thomas Clifford (1836-1925)
Election: 1922, FHM
Affiliation at election: University of Cambridge
Residence at election: Cambridge, England
Career description: Physician; Inventor

Allee, Warder Clyde (1885-1955)
Election: 1950, Fellow
Affiliation at election: University of Chicago
Residence at election: Chicago, IL
Career description: Zoologist; Ecologist; Educator

Allegre, Claude Jean (1937-)
Election: 1987, FHM
Affiliation at election: Université de Paris
Residence at election: Paris, France
Career description: Geophysicist; Educator; Government official
Current affiliation: Same

Allen, Arthur Wilburn (1887-1958)
Election: 1947, Fellow
Affiliation at election: Harvard Medical School; Massachusetts General Hospital
Residence at election: Brookline, MA
Career description: Surgeon; Educator; Hospital administrator

Allen, Clarence Roderic (1925-)
Election: 1974, Fellow
Affiliation at election: California Institute of Technology
Residence at election: Pasadena, CA
Career description: Geologist; Educator
Current affiliation: Same

Allen, Danielle (1971-)
Election: 2009, Fellow
Affiliation at election: Institute for Advanced Study
Residence at election: Princeton, NJ
Career description: Classicist; Political scientist; Educator; Academic administrator
Current affiliation: Same

Allen, Don Cameron (1903-1972)
Election: 1970, Fellow
Affiliation at election: Johns Hopkins University
Residence at election: Baltimore, MD
Career description: Language and literary scholar; Educator

Allen, Frances Elizabeth (1932-)
Election: 1994, Fellow
Affiliation at election: IBM T. J. Watson Research Center
Residence at election: Yorktown Heights, NY
Career description: Computer scientist; Company research institution staff member
Current affiliation: Same

Allen, Francis Alfred (1919-)
Election: 1975, Fellow
Affiliation at election: University of Michigan
Residence at election: Ann Arbor, MI
Career description: Lawyer; Educator
Current affiliation: University of Florida College of Law

Allen, Glover Morrill (1879-1942)
Election: 1915, Fellow
Affiliation at election: Boston Society of Natural History; Harvard University
Residence at election: Boston, MA
Career description: Naturalist; Librarian; Museum curator

Allen, Joel Asaph (1838-1921)
Election: 1871, Fellow
Affiliation at election: Harvard University
Residence at election: Cambridge, MA
Career description: Zoologist; Museum curator

Allen, Paul Gardner (1953-)
Election: 2011, Fellow
Affiliation at election: Vulcan, Inc.
Residence at election: Seattle, WA
Career description: Company founder and executive
Current affiliation: Same

Allen, Robert Eugene (1935-)
Election: 1994, Fellow
Affiliation at election: American Telephone and Telegraph Company
Residence at election: Basking Ridge, NJ
Career description: Company executive
Current affiliation: Same

Allen, William (1784-1868)
Election: 1823, Fellow
Affiliation at election: Bowdoin College
Residence at election: Brunswick, ME
Career description: Academic administrator; Clergy member

Allen, William Thomas (1944-)
Election: 2003, Fellow
Affiliation at election: New York University School of Law
Residence at election: New York, NY
Career description: Lawyer; Educator; Jurist
Current affiliation: Same

Allen, Woody (1935-)
Election: 2001, Fellow
Affiliation at election: Manhattan Film Center
Residence at election: New York, NY
Career description: Writer (screenwriter); Filmmaker; Actor
Current affiliation: New York, NY

Aller, Lawrence Hugh (1913-2003)
Election: 1961, Fellow
Affiliation at election: University of Michigan
Residence at election: Ann Arbor, MI
Career description: Astronomer; Educator

Alley, Richard B. (1957-)
Election: 2010, Fellow
Affiliation at election: Pennsylvania State University
Residence at election: University Park, PA
Career description: Geophysicist; Educator
Current affiliation: Same

Allinson, Francis Greenleaf (1856-1931)
Election: 1914, Fellow
Affiliation at election: Brown University
Residence at election: Providence, RI
Career description: Classicist; Educator

Allis, C. David (1952-)
Election: 2001, Fellow
Affiliation at election: University of Virginia
Residence at election: Charlottesville, VA
Career description: Biochemist; Geneticist; Educator
Current affiliation: Rockefeller University

Allis, William Phelps (1901-1999)
Election: 1951, Fellow
Affiliation at election: Massachusetts Institute of Technology
Residence at election: Cambridge, MA
Career description: Physicist; Educator

Allison, Nathaniel (1876-1932)
Election: 1925, Fellow
Affiliation at election: Harvard Medical School; Massachusetts General Hospital
Residence at election: Boston, MA
Career description: Orthopedic surgeon; Educator

Allport, Gordon Willard (1897-1967)
Election: 1933, Fellow
Affiliation at election: Harvard University
Residence at election: Cambridge, MA
Career description: Social psychologist; Educator

Allston, Washington (1779-1843)
Election: 1826, Fellow
Affiliation at election: Boston, MA
Residence at election: Boston, MA
Career description: Artist (painter); Author

Allyn, John (1767-1833)
Election: 1808, Fellow
Affiliation at election: Duxbury, MA
Residence at election: Duxbury, MA
Career description: Clergy member

Almada, Jose de (1890-1973)
Election: 1948, FHM
Affiliation at election: Government of Portugal
Residence at election: Lisbon, Portugal
Career description: Government official; Diplomat

Almodyvar, Pedro (1949-)
Election: 2008, FHM
Affiliation at election: El Deseo Production Company
Residence at election: Madrid, Spain
Career description: Producer and director (film), Writer (screenwriter)
Current affiliation: Same

Almodovar del Rio, Pedro Francisco Jimenez de Gongora y Lujan, Duque de (1727-1794)
Election: 1789, FHM
Affiliation at election: Spain
Residence at election: Spain
Career description: Diplomat; Author; Translator; Learned society administrator

Almond, Gabriel Abraham (1911-2002)
Election: 1961, Fellow
Affiliation at election: Yale University
Residence at election: New Haven, CT
Career description: Political scientist; Educator

Alonso, Amado (1896-1952)
Election: 1944, FHM
Affiliation at election: University of Buenos Aires
Residence at election: Buenos Aires, Argentina
Career description: Linguist; Educator; Academic administrator

Alpers, Paul Joel (1932-)
Election: 1996, Fellow
Affiliation at election: University of California, Berkeley
Residence at election: Berkeley, CA
Career description: Language and literary scholar; Educator
Current affiliation: Same

Alpers, Svetlana (1936-)
Election: 1991, Fellow
Affiliation at election: University of California, Berkeley
Residence at election: Berkeley, CA
Career description: Historian (art); Educator
Current affiliation: New York University

Alpher, Ralph Asher (1921-2007)
Election: 1986, Fellow
Affiliation at election: General Electric Research and Development Center
Residence at election: Schenectady, NY
Career description: Physicist; Company research staff member

Alsop, Marin (1956-)
Election: 2008, Fellow
Affiliation at election: Baltimore Symphony Orchestra; Bournemouth Symphony Orchestra
Residence at election: Baltimore, MD
Career description: Musician (conductor)
Current affiliation: Baltimore Symphony Orchestra

Alston, William Payne (1921-2009)
Election: 1990, Fellow
Affiliation at election: Syracuse University
Residence at election: Syracuse, NY
Career description: Philosopher; Educator

Alt, Frederick Wayne (1949-)
Election: 1994, Fellow
Affiliation at election: Harvard Medical School; Children's Hospital Medical Center
Residence at election: Boston, MA
Career description: Immunologist; Medical scientist; Educator
Current affiliation: Same

Alt, James Edward (1946-)
Election: 2004, Fellow
Affiliation at election: Harvard University
Residence at election: Cambridge, MA
Career description: Political scientist; Educator
Current affiliation: Same

Altamira y Crevea, Rafael (1866-1951)
Election: 1933, FHM
Affiliation at election: University of Madrid
Residence at election: Madrid, Spain
Career description: Historian; Educator; Jurist

Alter, Chester M. (1906-2006)
Election: 1946, Fellow
Affiliation at election: Boston University
Residence at election: Boston, MA
Career description: Chemist; Educator; Academic administrator

Alter, Robert Bernard (1935-)
Election: 1986, Fellow
Affiliation at election: University of California, Berkeley
Residence at election: Berkeley, CA
Career description: Comparative literary scholar; Educator
Current affiliation: Same

Altieri, Charles Francis (1942-)
Election: 2003, Fellow
Affiliation at election: University of California, Berkeley
Residence at election: Berkeley, CA
Career description: Language and literary scholar; Educator
Current affiliation: Same

Altman, Drew E. (1951-)
Election: 2003, Fellow
Affiliation at election: Henry J. Kaiser Family Foundation
Residence at election: Menlo Park, CA
Career description: Foundation executive; Health policy specialist
Current affiliation: Same

Altman, Robert (1925-2006)
Election: 1999, Fellow
Affiliation at election: New York, NY
Residence at election: New York, NY
Career description: Film director; Writer; Producer

Altman, Sidney (1939-)
Election: 1988, Fellow
Affiliation at election: Yale University
Residence at election: New Haven, CT
Career description: Biologist; Educator
Current affiliation: Same

Altmann, Alexander (1906-1987)
Election: 1967, Fellow
Affiliation at election: Brandeis University
Residence at election: Waltham, MA
Career description: Clergy member; Philosopher; Educator

Altmann, Jeanne (1940-)
Election: 1996, Fellow
Affiliation at election: University of Chicago
Residence at election: Chicago, IL
Career description: Behavioral ecologist; Educator
Current affiliation: Princeton University

Altmann, Stuart Allen (1930-)
Election: 1998, Fellow
Affiliation at election: University of Chicago
Residence at election: Chicago, IL
Career description: Biologist; Educator
Current affiliation: Princeton University

Altonji, Joseph G. (1953-)
Election: 2010, Fellow
Affiliation at election: Yale University
Residence at election: New Haven, CT
Career description: Economist; Educator
Current affiliation: Same

Altshuler, Alan Anthony (1936-)
Election: 1997, Fellow
Affiliation at election: Harvard University
Residence at election: Cambridge, MA
Career description: Political scientist; Educator
Current affiliation: Same

Altshuler, Boris (1955-)
Election: 1996, Fellow
Affiliation at election: Massachusetts Institute of Technology
Residence at election: Cambridge, MA
Career description: Physicist; Educator
Current affiliation: Columbia University



Luis Walter Alvarez, elected 1958. Image donated by Corbis-Bettmann

Alvarez, Luis Walter (1911-1988)
Election: 1958, Fellow
Affiliation at election: University of California, Berkeley
Residence at election: Berkeley, CA
Career description: Physicist; Educator; Research institution administrator

Alvarez, Walter (1940-)

Election: 1993, Fellow

Affiliation at election: University of California, Berkeley

Residence at election: Berkeley, CA

Career description: Geologist; Educator

Current affiliation: Same

Alverny, Marie-Therese d' (1903-1991)

Election: 1976, FHM

Affiliation at election: Centre National de la Recherche Scientifique; Center for Advanced Studies in Medieval Civilization

Residence at election: Paris, France

Career description: Historian; Educator; Librarian; Archivist; Research institution administrator

Amaldi, Edoardo (1908-1989)

Election: 1962, FHM

Affiliation at election: University of Rome

Residence at election: Rome, Italy

Career description: Physicist; Educator; Research institution administrator

Amanpour, Christiane M. (1958-)

Election: 2010, Fellow

Affiliation at election: Cable News Network

Residence at election: New York, NY

Career description: Journalist
Current affiliation: ABC News

Amar, Akhil Reed (1958-)

Election: 2007, Fellow

Affiliation at election: Yale Law School

Residence at election: North Haven, CT

Career description: Legal scholar; Educator

Current affiliation: Same

Amato, Giuliano (1938-)

Election: 2002, FHM

Affiliation at election: European University Institute

Residence at election: Rome, Italy

Career description: Prime minister of Italy; Lawyer; Educator

Current affiliation: Same

Ambartsumian, Viktor Amazaspovich

(1908-1996)

Election: 1958, FHM

Affiliation at election: Yerevan State University

Residence at election: Yerevan, Armenia

Career description: Astrophysicist; Educator; Observatory administrator; Government official

Ambros, Victor (1953-)

Election: 2011, Fellow

Affiliation at election: University of Massachusetts Medical Center

Residence at election: Hanover, NH

Career description: Developmental biologist; Educator

Current affiliation: Same

Amdur, Isadore (1910-1970)

Election: 1944, Fellow

Affiliation at election: Massachusetts Institute of Technology

Residence at election: Cambridge, MA

Career description: Physical chemist; Educator

Amemiya, Takeshi (1935-)

Election: 1985, Fellow

Affiliation at election: Stanford University

Residence at election: Stanford, CA

Career description: Economist; Statistician; Educator

Current affiliation: Same

Ameriks, Karl P. (1947-)

Election: 2009, Fellow

Affiliation at election: University of Notre Dame

Residence at election: South Bend, IN

Career description: Philosopher; Educator
Current affiliation: Same

Ames, Adelbert, Jr. (1880-1955)

Election: 1928, Fellow

Affiliation at election: Dartmouth College

Residence at election: Hanover, NH

Career description: Optical research specialist; Educator

Ames, Bruce Nathan (1928-)

Election: 1970, Fellow

Affiliation at election: University of California, Berkeley

Residence at election: Berkeley, CA

Career description: Biochemist; Molecular biologist

Current affiliation: Children's Hospital Oakland Research Institute

Ames, Fisher (1758-1808)

Election: 1793, Fellow

Affiliation at election: U.S. House of Representatives

Residence at election: Dedham, MA

Career description: Government official; Lawyer

Ames, Giovanna Ferro-Luzzi (1936-)

Election: 2005, Fellow

Affiliation at election: University of California, Berkeley

Residence at election: Berkeley, CA

Career description: Biochemist; Molecular biologist; Educator; Government and academic research institution staff member

Current affiliation: Children's Hospital Oakland Research Institute, Oakland, CA

Ames, James Barr (1846-1910)

Election: 1878, Fellow

Affiliation at election: Harvard University

Residence at election: Cambridge, MA

Career description: Lawyer; Educator; Academic administrator

Ames, Joseph Sweetman (1864-1943)

Election: 1911, Fellow

Affiliation at election: Johns Hopkins University

Residence at election: Baltimore, MD

Career description: Physicist; Academic administrator; Government research administrator

Ames, Oakes (1874-1950)

Election: 1911, Fellow

Affiliation at election: Harvard University

Residence at election: North Easton, MA

Career description: Botanist; Educator; Academic administrator

Amichai, Yehuda (1924-2000)

Election: 1991, FHM

Affiliation at election: Jerusalem, Israel

Residence at election: Jerusalem, Israel

Career description: Writer (poet)

Amicis, Edmondo de (1846-1908)

Election: 1901, FHM

Affiliation at election: Florence, Italy

Residence at election: Florence, Italy

Career description: Traveler; Writer

Ammons, Archie Randolph (1926-2001)

Election: 1978, Fellow

Affiliation at election: Cornell University

Residence at election: Ithaca, NY

Career description: Writer (poet); Educator

Amory, Robert (1842-1910)

Election: 1871, Fellow

Affiliation at election: Harvard University

Residence at election: Brookline, MA

Career description: Physician; Author

Amos, Harold (1919-2003)
Election: 1974, Fellow
Affiliation at election: Harvard Medical School
Residence at election: Boston, MA
Career description: Microbiologist; Educator

Amsterdam, Anthony Guy (1935-)
Election: 1977, Fellow
Affiliation at election: Stanford Law School
Residence at election: Stanford, CA
Career description: Lawyer; Educator
Current affiliation: New York University School of Law

Amundson, Neal Russell (1916-2011)
Election: 1992, Fellow
Affiliation at election: University of Houston
Residence at election: Houston, TX
Career description: Chemical engineer; Educator

Anastos, Milton Vasil (1909-1997)
Election: 1975, Fellow
Affiliation at election: University of California, Los Angeles
Residence at election: Los Angeles, CA
Career description: Historian; Classicist; Educator

Anastos, Rosemary Park (1907-2004)
Election: 1956, Fellow
Affiliation at election: Connecticut College
Residence at election: New London, CT
Career description: Academic administrator

Anders, Edward (1926-)
Election: 1973, Fellow
Affiliation at election: University of Chicago
Residence at election: Chicago, IL
Career description: Chemist; Educator
Current affiliation: Burlingame, CA

Andersen, Hans Christian (1941-)
Election: 1992, Fellow
Affiliation at election: Stanford University
Residence at election: Stanford, CA
Career description: Chemist; Educator
Current affiliation: Same

Andersen, Richard A. (1950-)
Election: 2002, Fellow
Affiliation at election: California Institute of Technology
Residence at election: Pasadena, CA
Career description: Neuroscientist; Educator
Current affiliation: Same

Anderson, Benedict R. O'Gorman (1936-)
Election: 1994, Fellow
Affiliation at election: Cornell University
Residence at election: Ithaca, NY
Career description: Political scientist; Educator
Current affiliation: Same

Anderson, Carl David (1905-1991)
Election: 1950, Fellow
Affiliation at election: California Institute of Technology
Residence at election: Pasadena, CA
Career description: Physicist; Educator; Academic administrator

Anderson, Charles Alfred (1902-1990)
Election: 1956, Fellow
Affiliation at election: U.S. Geological Survey
Residence at election: Washington, DC
Career description: Geologist; Government research scientist and administrator

Anderson, David J. (1956-)
Election: 2002, Fellow
Affiliation at election: California Institute of Technology
Residence at election: Pasadena, CA
Career description: Cell biologist; Educator
Current affiliation: Same

Anderson, Dillon (1906-1974)
Election: 1959, Fellow
Affiliation at election: Baker and Botts
Residence at election: Houston, TX
Career description: Lawyer; Professional association executive

Anderson, Don Lynn (1933-)
Election: 1972, Fellow
Affiliation at election: California Institute of Technology
Residence at election: Pasadena, CA
Career description: Geophysicist; Educator
Current affiliation: Same

Anderson, Edgar Shannon (1897-1969)
Election: 1934, Fellow
Affiliation at election: Harvard University
Residence at election: Jamaica Plain, MA
Career description: Botanist; Geneticist; Educator; Botanical garden administrator

Anderson, Elizabeth S. (1959-)
Election: 2008, Fellow
Affiliation at election: University of Michigan
Residence at election: Ann Arbor, MI
Career description: Philosopher, Educator
Current affiliation: Same

Anderson, Everett (1928-)
Election: 1995, Fellow
Affiliation at election: Harvard Medical School
Residence at election: Boston, MA
Career description: Cell biologist; Educator
Current affiliation: Same

Anderson, George Weston (1861-1938)
Election: 1931, Fellow
Affiliation at election: Wellesley Hills, MA
Residence at election: Wellesley Hills, MA
Career description: Lawyer; Jurist; Government official

Anderson, Henry James (1799-1875)
Election: 1831, Associate Fellow
Affiliation at election: Columbia University
Residence at election: New York, NY
Career description: Mathematician; Astronomer; Educator

Anderson, Herbert Lawrence (1914-1988)
Election: 1978, Fellow
Affiliation at election: University of Chicago
Residence at election: Chicago, IL
Career description: Physicist; Educator

Anderson, James Gilbert (1944-)
Election: 1985, Fellow
Affiliation at election: Harvard University
Residence at election: Cambridge, MA
Career description: Chemist; Educator
Current affiliation: Same

Anderson, John Leonard (1945-)
Election: 2005, Fellow
Affiliation at election: Case Western Reserve University
Residence at election: Cleveland, OH
Career description: Chemical engineer; Educator; Academic administrator
Current affiliation: Illinois Institute of Technology

Anderson, John Robert (1947-)
Election: 1999, Fellow
Affiliation at election: Carnegie Mellon University
Residence at election: Pittsburgh, PA
Career description: Psychologist; Educator
Current affiliation: Same

Anderson, Kathryn Virginia (1952-)
Election: 1996, Fellow
Affiliation at election: University of California, Berkeley
Residence at election: Berkeley, CA
Career description: Geneticist; Educator; Research institution administrator
Current affiliation: Memorial Sloan-Kettering Cancer Center

Anderson, Lawrence Bernhart (1906-1994)
Election: 1953, Fellow
Affiliation at election: Massachusetts Institute of Technology; H. L. Beckwith
Residence at election: Cambridge, MA
Career description: Architect; Educator; Academic administrator



Marian Elina-Blanche Anderson, elected 1957. Image donated by Corbis-Bettmann

Anderson, Marian Elina-Blanche (1897-1993)
Election: 1957, Fellow
Affiliation at election: Danbury, CT
Residence at election: Danbury, CT
Career description: Musician (operatic and concert singer, contralto)

Anderson, O. Kelley (Oscar Kelley) (1907-1996)
Election: 1957, Fellow
Affiliation at election: New England Mutual Life Insurance Company
Residence at election: Boston, MA
Career description: Company executive

Anderson, Philip S. (1935-)
Election: 2010, Fellow
Affiliation at election: Williams and Anderson PLC
Residence at election: Little Rock, AR
Career description: Lawyer
Current affiliation: Same

Anderson, Philip Warren (1923-)
Election: 1963, Fellow
Affiliation at election: Bell Telephone Laboratories
Residence at election: Murray Hill, NJ
Career description: Physicist; Company research scientist; Educator
Current affiliation: Princeton University

Anderson, Stephen Robert (1943-)
Election: 1999, Fellow
Affiliation at election: Yale University
Residence at election: New Haven, CT
Career description: Linguist; Cognitive scientist; Educator
Current affiliation: Same

Anderson, Theodore Wilbur (1918-)
Election: 1974, Fellow
Affiliation at election: Stanford University
Residence at election: Stanford, CA
Career description: Statistician; Educator
Current affiliation: Same

Anderson, Wyatt W. (1939-)
Election: 1998, Fellow
Affiliation at election: University of Georgia
Residence at election: Athens, GA
Career description: Geneticist; Educator; Academic administrator
Current affiliation: Same

Anderson-Imbert, Enrique (1910-2000)
Election: 1967, Fellow
Affiliation at election: Harvard University
Residence at election: Cambridge, MA
Career description: Language and literary scholar; Educator

Andral, Gabriel (1797-1876)
Election: 1849, FHM
Affiliation at election: Université de Paris
Residence at election: Paris, France
Career description: Physician; Pathologist; Educator

Andreasen, Nancy C. (1938-)
Election: 2002, Fellow
Affiliation at election: University of Iowa
Residence at election: Iowa City, IA
Career description: Neuroscientist; Psychiatrist; Educator
Current affiliation: Same

Andrei, Eva Y. (1950-)
Election: 2012, Fellow
Affiliation at election: Rutgers, The State University of New Jersey
Residence at election: Highland Park, NJ
Career description: Physicist; Educator
Current affiliation: Same

Andrew, Dudley (1945-)
Election: 2006, Fellow
Affiliation at election: Yale University
Residence at election: New Haven, CT
Career description: Film, literary and cultural studies scholar; Educator
Current affiliation: Same

Andrews, Charles McLean (1863-1943)
Election: 1918, Fellow
Affiliation at election: Yale University
Residence at election: New Haven, CT
Career description: Historian; Educator

Andrews, Donald Wilfrid Kao (1955-)
Election: 2006, Fellow
Affiliation at election: Yale University
Residence at election: Hamden, CT
Career description: Economist; Educator
Current affiliation: Same

Andrews, George E. (1938-)
Election: 1997, Fellow
Affiliation at election: Pennsylvania State University
Residence at election: University Park, PA
Career description: Mathematician; Educator
Current affiliation: Same

Andrews, Nancy C. (1958-)
Election: 2007, Fellow
Affiliation at election: Harvard Medical School
Residence at election: Winchester, MA
Career description: Geneticist; Educator; Academic administrator
Current affiliation: Duke Medicine

Andrews, Stephen Pearl (1812-1886)
Election: 1846, Associate Fellow
Affiliation at election: Boston, MA
Residence at election: Boston, MA
Career description: Reformer (antislavery); Linguist; Philosopher; Lawyer

Andrews, William Turell (1794-1879)
Election: 1857, Fellow
Affiliation at election: Boston, MA
Residence at election: Boston, MA
Career description: Nonprofit organization administrator; Company executive

Anfinsen, Christian Boehmer (1916-1995)
Election: 1958, Fellow
Affiliation at election: National Institutes of Health
Residence at election: Bethesda, MD
Career description: Biochemist; Educator; Research institution administrator

Angel, James Roger Prior (1941-)
Election: 1990, Fellow
Affiliation at election: University of Arizona
Residence at election: Tucson, AZ
Career description: Astronomer; Educator
Current affiliation: Same

Angell, James Burrill (1829-1916)
Election: 1868, Associate Fellow
Affiliation at election: University of Vermont
Residence at election: Burlington, VT
Career description: Academic administrator; Journalist; Diplomat

Angell, James Rowland (1869-1949)
Election: 1932, Fellow
Affiliation at election: Yale University
Residence at election: New Haven, CT
Career description: Psychologist; Academic administrator

Angell, James Waterhouse (1898-1986)
Election: 1936, Fellow
Affiliation at election: Columbia University
Residence at election: New York, NY
Career description: Economist; Educator

Angell, Roger (1920-)
Election: 2007, Fellow
Affiliation at election: The New Yorker
Residence at election: New York, NY
Career description: Writer (essayist); Editor
Current affiliation: Same

Angrist, Joshua David (1960-)
Election: 2006, Fellow
Affiliation at election: Massachusetts Institute of Technology
Residence at election: Brookline, MA
Career description: Economist; Educator
Current affiliation: Same

Annan, Kofi A. (1938-)
Election: 2003, FHM
Affiliation at election: United Nations
Residence at election: New York, NY
Career description: Diplomat; International relations organization administrator
Current affiliation: Alliance for a Green Revolution in Africa

Annan (Lord), Noel Gilroy (1916-2000)
Election: 1974, FHM
Affiliation at election: University College, London
Residence at election: London, England
Career description: Political scientist; Educator; Academic administrator

Annas, Julia Elizabeth (1946-)
Election: 1992, Fellow
Affiliation at election: University of Arizona
Residence at election: Tucson, AZ
Career description: Philosopher; Educator
Current affiliation: Same

Annenberg, Leonore (1918-2009)
Election: 2004, Fellow
Affiliation at election: Annenberg Foundation
Residence at election: Radnor, PA
Career description: Foundation executive; Trustee of cultural and educational institutions

Annenberg, Walter Hubert (1908-2002)
Election: 1995, Fellow
Affiliation at election: Annenberg Foundation
Residence at election: Radnor, PA
Career description: Publisher; U.S. Ambassador to the Court of Saint James's

Anscombe, Gertrude Elizabeth Margaret (1919-2001)
Election: 1979, FHM
Affiliation at election: University of Cambridge
Residence at election: Cambridge, England
Career description: Philosopher; Educator

Anselin, Luc E. (1953-)
Election: 2011, Fellow
Affiliation at election: Arizona State University
Residence at election: Tempe, AZ
Career description: Statistician; Geospatial analyst
Current affiliation: Same

Anslow, Gladys Amelia (1892-1969)
Election: 1955, Fellow
Affiliation at election: Smith College
Residence at election: Northampton, MA
Career description: Physicist; Educator; Academic administrator

Ansolabehere, Stephen D. (1962-)
Election: 2007, Fellow
Affiliation at election: Massachusetts Institute of Technology
Residence at election: Newton, MA
Career description: Political scientist; Educator
Current affiliation: Same

Anson, Fred Colvig (1933-)
Election: 2003, Fellow
Affiliation at election: California Institute of Technology
Residence at election: Pasadena, CA
Career description: Chemist; Educator
Current affiliation: Same

Antonovics, Janis (1943-)
Election: 1992, Fellow
Affiliation at election: Duke University
Residence at election: Durham, NC
Career description: Evolutionary biologist; Botanist; Educator
Current affiliation: University of Virginia

Anzilotti, Dionisio (1867-1950)
Election: 1938, FHM
Affiliation at election: Permanent Court of International Justice
Residence at election: Rome, Italy
Career description: Lawyer; Educator; Jurist

Aoun, Joseph E. (1953-)
Election: 2010, Fellow
Affiliation at election: Northeastern University
Residence at election: Boston, MA
Career description: Linguist; Educator; Academic administrator
Current affiliation: Same

Apeloig, Yitzhak (1944-)
Election: 2010, FHM
Affiliation at election: Technion-Israel Institute of Technology
Residence at election: Haifa, Israel
Career description: Chemist; Educator; Academic administrator
Current affiliation: Same

Appadurai, Arjun (1947-)
Election: 1997, Fellow
Affiliation at election: University of Chicago
Residence at election: Chicago, IL
Career description: Anthropologist; Educator
Current affiliation: New School University

Appelfeld, Aharon (1932-)
Election: 1997, FHM
Affiliation at election: Ben-Gurion University
Residence at election: Be'er Sheva, Israel
Career description: Writer (fiction writer, essayist); Educator
Current affiliation: Ben-Gurion University of the Negev, Israel

Appelquist, Thomas W. (1941-)
Election: 1993, Fellow
Affiliation at election: Yale University
Residence at election: New Haven, CT
Career description: Physicist; Educator
Current affiliation: Same

Appiah, Kwame Anthony (1954-)
Election: 1995, Fellow
Affiliation at election: Harvard University
Residence at election: Cambridge, MA
Career description: Philosopher; Cultural studies scholar; Educator
Current affiliation: Princeton University

Appleby, Joyce Oldham (1929-)
Election: 1993, Fellow
Affiliation at election: University of California, Los Angeles
Residence at election: Los Angeles, CA
Career description: Historian; Educator
Current affiliation: Same

Appleby, Robert Scott (1956-)
Election: 2010, Fellow
Affiliation at election: University of Notre Dame
Residence at election: Notre Dame, IN
Career description: Historian (religion); Educator; Research institute administrator
Current affiliation: Same

Appleton, Edward Victor (1892-1965)
Election: 1936, FHM
Affiliation at election: King's College, University of London
Residence at election: London, England
Career description: Physicist; Educator; Academic administrator

Appleton, Jesse (1772-1819)
Election: 1810, Fellow
Affiliation at election: Bowdoin College
Residence at election: Brunswick, ME
Career description: Academic administrator; Clergy member

Appleton, Nathan (1779-1861)
Election: 1842, Fellow
Affiliation at election: Boston, MA
Residence at election: Boston, MA
Career description: Manufacturer; Legislator

Appleton, Nathaniel (1731-1798)
Election: 1794, Fellow
Affiliation at election: Continental Loan Office
Residence at election: Boston, MA
Career description: Businessperson; Government official

Appleton, Nathaniel Walker (1755-1795)
Election: 1789, Fellow
Affiliation at election: Boston, MA
Residence at election: Boston, MA
Career description: Physician

Appleton, William Sumner (1840-1903)
Election: 1878, Fellow
Affiliation at election: Boston, MA
Residence at election: Boston, MA
Career description: Genealogist; Numismatist; Collector; Traveler

Apter, David Ernest (1924-2010)
Election: 1966, Fellow
Affiliation at election: University of California, Berkeley
Residence at election: Berkeley, CA
Career description: Political scientist; Educator; Academic research administrator

Arago, Dominique Francois Jean (1786-1853)
Election: 1832, FHM
Affiliation at election: French Academy of Sciences; Royal Observatory
Residence at election: Paris, France
Career description: Astronomer; Physicist; Educator; Research institution administrator; Government official

Araujo, Aloisio (1946-)
Election: 2003, FHM
Affiliation at election: Institute for Pure & Applied Mathematics; Getulio Vargas Foundation
Residence at election: Rio de Janeiro, Brazil
Career description: Economist; Mathematician; Educator
Current affiliation: Institute for Pure & Applied Mathematics

Arber, Werner (1929-)
Election: 1984, FHM
Affiliation at election: Universitat Basel, Switzerland
Residence at election: Basel, Switzerland
Career description: Microbiologist; Educator
Current affiliation: Same

Archibald, Raymond Clare (1875-1955)
Election: 1917, Fellow
Affiliation at election: Brown University
Residence at election: Providence, RI
Career description: Mathematician; Educator

Arechiga, Hugo (1940-2003)

Election: 1997, FHM

Affiliation at election: Universidad Nacional Autonoma de Mexico, Facultad de Medicina

Residence at election: Mexico

Career description: Neurobiologist; Educator; Academic administrator

Areeda, Phillip Elias (1930-1995)

Election: 1983, Fellow

Affiliation at election: Harvard University

Residence at election: Cambridge, MA

Career description: Lawyer; Educator; Government official



Hannah Arendt, elected 1962. Image donated by Corbis-Bettmann

Arendt, Hannah (1906-1975)

Election: 1962, Fellow

Affiliation at election: Columbia University

Residence at election: New York, NY

Career description: Political scientist; Educator

Argan, Giulio Carlo (1909-1992)

Election: 1992, FHM

Affiliation at election: University of Rome; Government of Italy

Residence at election: Rome, Italy

Career description: Historian (art); Educator; Museum administrator; Government official (elected and appointed)

Argelander, Friedrich Wilhelm August (1799-1875)

Election: 1855, FHM

Affiliation at election: University of Bonn

Residence at election: Bonn, Germany

Career description: Astronomer; Educator; Research institution administrator

Arigoni, Duilio (1928-)

Election: 1988, FHM

Affiliation at election: Eidgenossische Technische Hochschule

Residence at election: Zurich, Switzerland

Career description: Chemist; Educator

Current affiliation: Same

Arima, Akito (1930-)

Election: 1999, FHM

Affiliation at election: Government of Japan

Residence at election: Ibaraki, Japan

Career description: Physicist; Educator; Academic, research, and public institution administrator

Current affiliation: Japanese Government House of Councillors

Aris, Rutherford (1929-2005)

Election: 1988, Fellow

Affiliation at election: University of Minnesota

Residence at election: Minneapolis, MN

Career description: Chemical engineer; Applied mathematician; Educator

Arkani-Hamed, Nima (1972-)

Election: 2009, Fellow

Affiliation at election: Institute for Advanced Study

Residence at election: Princeton, NJ

Career description: Physicist; Educator

Current affiliation: Same

Armstrong, Clay Margrave (1934-)

Election: 1999, Fellow

Affiliation at election: University of Pennsylvania

Residence at election: Philadelphia, PA

Career description: Physiologist; Educator

Current affiliation: Perelman School of Medicine at the University of Pennsylvania

Armstrong, David Malet (1926-)

Election: 2008, FHM

Affiliation at election: University of Sydney

Residence at election: New South Wales, Australia

Career description: Philosopher, Educator

Current affiliation: Same

Armstrong, Edward Cooke (1871-1944)

Election: 1931, Fellow

Affiliation at election: Princeton University

Residence at election: Princeton, NJ

Career description: Philologist; Educator; Academic administrator

Armstrong, John Allan (1934-)

Election: 1991, Fellow

Affiliation at election: IBM T. J. Watson Research Center

Residence at election: Armonk, NY

Career description: Physicist; Company research administrator

Current affiliation: Amherst, MA

Armstrong, Rodney (1923-)

Election: 1976, Fellow

Affiliation at election: Boston Athenaeum

Residence at election: Boston, MA

Career description: Librarian; Cultural institution administrator

Current affiliation: Boston, MA

Arnett, David (William David) (1940-)

Election: 1988, Fellow

Affiliation at election: University of Chicago

Residence at election: Chicago, IL

Career description: Astrophysicist; Educator

Current affiliation: University of Arizona

Arnheim, Rudolf (1904-2007)

Election: 1976, Fellow

Affiliation at election: University of Michigan; Harvard University

Residence at election: Ann Arbor, MI

Career description: Psychologist; Educator

Arnhold, Henry H. (1921-)

Election: 2004, Fellow

Affiliation at election: Arnhold and S. Bleichroeder Holdings, Inc.

Residence at election: New York, NY

Career description: Company executive (investment banking)

Current affiliation: Same

Arnold, Albert Nicholas (1814-1883)

Election: 1855, Fellow

Affiliation at election: Newton Theological Seminary

Residence at election: Newton, MA

Career description: Clergy member; Educator; Missionary

Arnold, Frances Hamilton (1956-)

Election: 2011, Fellow

Affiliation at election: California Institute of Technology

Residence at election: La Canada, CA

Career description: Bioengineer; Chemical Engineer; Educator

Current affiliation: Same

Arnold, James Richard (1923-2012)
Election: 1969, Fellow
Affiliation at election: University of California, San Diego
Residence at election: La Jolla, CA
Career description: Chemist; Educator

Arnold, Matthew (1822-1888)

Election: 1883, FHM
Affiliation at election: Gorham, England
Residence at election: Gorham, England
Career description: Writer (poet, essayist); Educator; Academic administrator

Arnold, R. Douglas (1950-)

Election: 2002, Fellow
Affiliation at election: Princeton University
Residence at election: Princeton, NJ
Career description: Political scientist; Educator
Current affiliation: Same

Arnold, Samuel Greene (1821-1880)

Election: 1859, Associate Fellow
Affiliation at election: Providence, RI
Residence at election: Providence, RI
Career description: Historian; Government official (elected); Traveler

Arnold, Samuel Tomlinson (1892-1956)

Election: 1953, Fellow
Affiliation at election: Brown University
Residence at election: Providence, RI
Career description: Chemist; Educator; Academic administrator

Arnold, Stevan James (1944-)

Election: 2009, Fellow
Affiliation at election: Oregon State University
Residence at election: Corvallis, OR
Career description: Evolutionary biologist; Educator; Academic research institution administrator
Current affiliation: Same

Arnold, Vladimir Igorevich (1937-2010)

Election: 1987, FHM
Affiliation at election: Academy of Sciences of the USSR
Residence at election: Moscow, USSR
Career description: Mathematician; Educator

Arnold, William Rosenzweig (1872-1929)

Election: 1914, Fellow
Affiliation at election: Harvard University; Andover Theological Seminary
Residence at election: Cambridge, MA
Career description: Language and literary scholar; Educator

Arnon, Daniel Israel (1910-1994)

Election: 1962, Fellow
Affiliation at election: University of California, Berkeley
Residence at election: Berkeley, CA
Career description: Physiologist; Biochemist; Educator

Aron, Raymond Claude Ferdinand (1905-1983)

Election: 1960, FHM
Affiliation at election: Université de Paris
Residence at election: Paris, France
Career description: Political scientist; Sociologist; Educator

Aronson, Elliot (1932-)

Election: 1992, Fellow
Affiliation at election: University of California, Santa Cruz
Residence at election: Santa Cruz, CA
Career description: Psychologist; Educator
Current affiliation: Same

Aronson, Peter S. (1947-)

Election: 2009, Fellow
Affiliation at election: Yale School of Medicine
Residence at election: Guilford, CT
Career description: Molecular biologist; Nephrologist; Educator
Current affiliation: Same

Arrhenius, Svante August (1859-1927)

Election: 1912, FHM
Affiliation at election: Nobel Institute for Physical Research
Residence at election: Stockholm, Sweden
Career description: Physicist; Educator; Research institution administrator

Arrow, Kenneth Joseph (1921-)

Election: 1959, Fellow
Affiliation at election: Stanford University
Residence at election: Stanford, CA
Career description: Economist; Mathematician; Educator
Current affiliation: Same

Arroyo, Martina (1936-)

Election: 2000, Fellow
Affiliation at election: Indiana University
Residence at election: Bloomington, IN
Career description: Musician (opera soprano)
Current affiliation: Same

Artavanis-Tsakonas, Spyros (1946-)

Election: 1996, Fellow
Affiliation at election: Yale University
Residence at election: New Haven, CT
Career description: Molecular biologist; Educator; Researcher
Current affiliation: Harvard Medical School

Arthur, James Grieg (1944-)

Election: 2003, FHM
Affiliation at election: University of Toronto
Residence at election: Toronto, Canada
Career description: Mathematician; Educator
Current affiliation: Same

Arthur, Joseph Charles (1850-1942)

Election: 1923, Fellow
Affiliation at election: Purdue University
Residence at election: Lafayette, IN
Career description: Botanist; Educator; Academic administrator

Artin, Emil (1898-1962)

Election: 1957, Fellow
Affiliation at election: Princeton University
Residence at election: Princeton, NJ
Career description: Mathematician; Educator

Artin, Michael (1934-)

Election: 1969, Fellow
Affiliation at election: Massachusetts Institute of Technology
Residence at election: Cambridge, MA
Career description: Mathematician; Educator
Current affiliation: Same

Artsimovich, Lev Andreevich (1909-1973)

Election: 1966, FHM
Affiliation at election: Academy of Sciences of the USSR
Residence at election: Moscow, USSR
Career description: Physicist; Educator

Arvin, Ann Margaret (1942-)
Election: 2012, Fellow
Affiliation at election: Stanford University
Residence at election: Menlo Park, CA
Career description: Virologist; Academic administrator; Educator
Current affiliation: Same

Arvind (see also **Mithal, Arvind**) (1947-)
Election: 2012, Fellow
Affiliation at election: Massachusetts Institute of Technology
Residence at election: Arlington, MA
Career description: Computer Scientist; Company executive
Current affiliation: Same

Asch, Solomon Elliot (1907-1996)
Election: 1965, Fellow
Affiliation at election: Swarthmore College
Residence at election: Swarthmore, PA
Career description: Psychologist; Educator; Research institution administrator

Aschbacher, Michael George (1944-)
Election: 1992, Fellow
Affiliation at election: California Institute of Technology
Residence at election: Pasadena, CA
Career description: Mathematician; Educator
Current affiliation: Same

Ashbery, John Lawrence (1927-)
Election: 1983, Fellow
Affiliation at election: Brooklyn College
Residence at election: Brooklyn, NY
Career description: Language and literary scholar; Writer (poet); Educator
Current affiliation: Bard College

Ashburner, Michael (1942-)
Election: 1993, FHM
Affiliation at election: University of Cambridge
Residence at election: Cambridge, England
Career description: Geneticist; Educator
Current affiliation: Same

Ashby (Baron), Eric (1904-1992)
Election: 1961, FHM
Affiliation at election: University of Cambridge
Residence at election: Cambridge, England
Career description: Botanist; Educator; Academic administrator

Ashby, Michael Farries (1935-)
Election: 1993, FHM
Affiliation at election: University of Cambridge
Residence at election: Cambridge, England
Career description: Materials engineer; Educator
Current affiliation: Same

Ashenfelter, Orley Clark (1942-)
Election: 1993, Fellow
Affiliation at election: Princeton University
Residence at election: Princeton, NJ
Career description: Economist; Educator
Current affiliation: Same

Ashley, Holt (1923-2006)
Election: 1959, Fellow
Affiliation at election: Massachusetts Institute of Technology
Residence at election: Cambridge, MA
Career description: Aeronautical and astronomical engineer; Educator

Ashton, Peter Shaw (1934-)
Election: 1983, Fellow
Affiliation at election: Harvard University
Residence at election: Cambridge, MA
Career description: Botanist; Forester; Educator; Academic research institution administrator
Current affiliation: Same

Asimov, Isaac (1920-1992)
Election: 1965, Fellow
Affiliation at election: Boston University School of Medicine
Residence at election: Boston, MA
Career description: Writer (science and science fiction writer); Biochemist; Educator

Asin y Palacios, Miguel (1871-1944)
Election: 1936, FHM
Affiliation at election: Madrid University
Residence at election: Madrid, Spain
Career description: Theologian; Language and literary scholar; Educator

Askey, Richard Allen (1933-)
Election: 1993, Fellow
Affiliation at election: University of Wisconsin, Madison
Residence at election: Madison, WI
Career description: Mathematician; Educator
Current affiliation: Same

Aslin, Richard N. (1949-)
Election: 2006, Fellow
Affiliation at election: University of Rochester
Residence at election: Rochester, NY
Career description: Psychologist; Educator
Current affiliation: Same

Astin, Allen Varley (1904-1984)
Election: 1958, Fellow
Affiliation at election: National Bureau of Standards
Residence at election: Washington, DC
Career description: Physicist; Electronics engineer; Government research scientist and administrator

Astor, Brooke Russell (1902-2007)
Election: 1992, Fellow
Affiliation at election: Vincent Astor Foundation
Residence at election: New York, NY
Career description: Foundation executive; Author

Astwood, Edwin Bennett (1909-1976)
Election: 1949, Fellow
Affiliation at election: Tufts University; New England Center Hospital
Residence at election: Boston, MA
Career description: Physiologist; Endocrinologist; Educator; Research institution administrator

Atchley, William Reid (1942-)
Election: 2003, Fellow
Affiliation at election: North Carolina State University
Residence at election: Raleigh, NC
Career description: Geneticist; Developmental biologist; Educator
Current affiliation: Same

Athey, Susan C. (1970-)
Election: 2008, Fellow
Affiliation at election: Harvard University
Residence at election: Cambridge, MA
Career description: Economist, Educator
Current affiliation: Stanford Graduate School of Business

Atiyah, Michael Francis (1929-)
Election: 1969, FHM
Affiliation at election: University of Oxford
Residence at election: Oxford, England
Career description: Mathematician; Educator
Current affiliation: University of Edinburgh

Atkin (Right Honorable Lord), James Richard (1867-1944)

Election: 1939, FHM

Affiliation at election: Privy Council; British House of Lords

Residence at election: London, England

Career description: Lawyer; Jurist

Atkins, Stuart Pratt (1914-2000)

Election: 1972, Fellow

Affiliation at election: University of California, Santa Barbara

Residence at election: Santa Barbara, CA

Career description: Language and literary scholar; Educator

Atkinson, Anthony Barnes (1944-)

Election: 1994, FHM

Affiliation at election: University of Cambridge

Residence at election: Cambridge, England

Career description: Economist; Educator

Current affiliation: University of Oxford

Atkinson, Edward (1827-1905)

Election: 1879, Fellow

Affiliation at election: Boston

Residence at election: Boston, MA

Career description: Economist; Company executive; Manufacturer

Atkinson, John William (1923-2003)

Election: 1975, Fellow

Affiliation at election: University of Michigan

Residence at election: Ann Arbor, MI

Career description: Psychologist; Educator

Atkinson, Justin Brooks (1894-1984)

Election: 1960, Fellow

Affiliation at election: New York Times

Residence at election: New York, NY

Career description: Journalist; Drama critic

Atkinson, Richard Chatham (1929-)

Election: 1974, Fellow

Affiliation at election: Stanford University

Residence at election: Stanford, CA

Career description: Psychologist;

Academic administrator

Current affiliation: University of California System

Atkinson, William Parsons (1820-1890)

Election: 1866, Fellow

Affiliation at election: Massachusetts

Institute of Technology

Residence at election: Cambridge, MA

Career description: Educator; Author

Attenborough, David Frederick (1926-)

Election: 1991, FHM

Affiliation at election: Richmond Surrey, England

Residence at election: Richmond Surrey, England

Career description: Writer; Broadcaster; Naturalist

Current affiliation: Same

Atwater, Noah (1752-1802)

Election: 1788, Fellow

Affiliation at election: Westfield, MA

Residence at election: Westfield, MA

Career description: Clergy member

Atwood, Margaret (1939-)

Election: 1988, FHM

Affiliation at election: Toronto, Canada

Residence at election: Toronto, Canada

Career description: Writer (novelist, poet)

Current affiliation: Same

Atwood, Nathaniel Ellis (1807-1886)

Election: 1868, Fellow

Affiliation at election: Provincetown, MA

Residence at election: Provincetown, MA

Career description: Businessperson;

Ichthyologist; Government official

Atwood, Wallace Walter (1872-1949)

Election: 1915, Fellow

Affiliation at election: Harvard University

Residence at election: Cambridge, MA

Career description: Geographer; Geologist;

Educator; Academic administrator

Aub, Joseph Charles (1890-1973)

Election: 1932, Fellow

Affiliation at election: Harvard Medical

School; Peter Bent Brigham Hospital

Residence at election: Belmont, MA

Career description: Physician; Educator;

Research institution administrator

Aubert, Marcel (1884-1962)

Election: 1936, FHM

Affiliation at election: Bibliotheque

Nationale; Musee du Louvre

Residence at election: Paris, France

Career description: Historian (art);

Educator; Librarian; Archivist; Learned

society administrator

Auchincloss, Louis Stanton (1917-2010)

Election: 1997, Fellow

Affiliation at election: New York, NY

Residence at election: New York, NY

Career description: Writer (novelist, short story writer); Lawyer



John James Audubon, elected 1830. Image donated by Corbis-Bettmann

Audubon, John James (1785-1851)

Election: 1830, Fellow

Affiliation at election: Louisiana

Residence at election: Louisiana

Career description: Artist (painter);

Naturalist

Auerbach, Alan Jeffrey (1951-)

Election: 1999, Fellow

Affiliation at election: University of

California, Berkeley

Residence at election: Berkeley, CA

Career description: Economist; Educator

Current affiliation: Same

Auerbach, Carl Abraham (1915-)

Election: 1974, Fellow

Affiliation at election: University of

Minnesota Law School

Residence at election: Minneapolis, MN

Career description: Lawyer; Educator;

Academic administrator

Current affiliation: La Jolla, CA

Augustine, Donald Leslie (1895-1986)

Election: 1952, Fellow

Affiliation at election: Harvard University

Residence at election: Cambridge, MA

Career description: Public health

specialist; Educator

Augustine, Norman Ralph (1935-)
Election: 1992, Fellow
Affiliation at election: Lockheed Martin Corporation
Residence at election: Bethesda, MD
Career description: Engineer; Government official; Company executive
Current affiliation: Same

Ault, Warren Ortman (1887-1989)
Election: 1941, Fellow
Affiliation at election: Boston University
Residence at election: Waban, MA
Career description: Historian; Educator; Academic administrator

Aumann, Robert John (1930-)
Election: 1974, FHM
Affiliation at election: Hebrew University of Jerusalem
Residence at election: Jerusalem, Israel
Career description: Mathematician; Educator
Current affiliation: Same

Ausiello, Dennis A. (1945-)
Election: 2003, Fellow
Affiliation at election: Harvard Medical School; Massachusetts General Hospital
Residence at election: Boston, MA
Career description: Physician; Nephrologist; Hospital administrator; Educator
Current affiliation: Same

Auslander, Maurice (1926-1994)
Election: 1971, Fellow
Affiliation at election: Brandeis University
Residence at election: Waltham, MA
Career description: Mathematician; Educator

Austen, Karl Frank (1928-)
Election: 1973, Fellow
Affiliation at election: Harvard Medical School; Robert B. Brigham Hospital
Residence at election: Boston, MA
Career description: Physician; Immunologist; Educator
Current affiliation: Harvard Medical School; Brigham and Women's Hospital

Austen, W. Gerald (William Gerald) (1930-)
Election: 1974, Fellow
Affiliation at election: Harvard Medical School; Massachusetts General Hospital
Residence at election: Boston, MA
Career description: Surgeon; Educator
Current affiliation: Same

Austen-Smith, David (1953-)
Election: 2000, Fellow
Affiliation at election: Northwestern University
Residence at election: Evanston, IL
Career description: Political scientist; Educator
Current affiliation: Same

Auster, Paul (1947-)
Election: 2003, Fellow
Affiliation at election: New York, NY
Residence at election: New York, NY
Career description: Writer (poet, novelist, essayist)
Current affiliation: Same

Austerlitz, Robert Paul (1923-1994)
Election: 1991, Fellow
Affiliation at election: Columbia University
Residence at election: New York, NY
Career description: Linguist; Educator

Austin, James Murdoch (1915-2000)
Election: 1955, Fellow
Affiliation at election: Massachusetts Institute of Technology
Residence at election: Cambridge, MA
Career description: Meteorologist; Educator

Austin, James Trecothick (1784-1870)
Election: 1824, Fellow
Affiliation at election: Boston, MA
Residence at election: Boston, MA
Career description: Lawyer; Government official

Austin, Robert Hamilton (1946-)
Election: 2008, Fellow
Affiliation at election: Princeton University
Residence at election: Princeton, NJ
Career description: Physicist, Educator
Current affiliation: Same

Austin, Wanda M. (1954-)
Election: 2011, Fellow
Affiliation at election: The Aerospace Corporation
Residence at election: Manhattan Beach, CA
Career description: Engineer; Company executive; Government advisor
Current affiliation: Same

Austin, William Weaver (1920-2000)
Election: 1969, Fellow
Affiliation at election: Cornell University
Residence at election: Ithaca, NY
Career description: Musicologist; Educator

Auston, David Henry (1940-)
Election: 1992, Fellow
Affiliation at election: Columbia University
Residence at election: New York, NY
Career description: Physicist; Electrical engineer; Academic administrator
Current affiliation: Kavli Foundation

Ausubel, Frederick M. (1945-)
Election: 2003, Fellow
Affiliation at election: Harvard Medical School
Residence at election: Boston, MA
Career description: Geneticist; Molecular biologist; Educator
Current affiliation: Massachusetts General Hospital

Ausubel, Jesse Huntley (1951-)
Election: 2011, Fellow
Affiliation at election: Rockefeller University; Alfred P. Sloan Foundation
Residence at election: New York, NY
Career description: Environmental scientist; Non-profit administrator; Academic research institution administrator
Current affiliation: Same

Autor, David H. (1967-)
Election: 2012, Fellow
Affiliation at election: Massachusetts Institute of Technology
Residence at election: Newton, MA
Career description: Economist; Educator; Editor
Current affiliation: Same

Auwers, Arthur Julius George Friedrich von (1838-1915)
Election: 1880, FHM
Affiliation at election: Academy of Sciences at Berlin
Residence at election: Berlin, Germany
Career description: Astronomer; Research organization staff member and administrator

Avedon, Richard (1923-2004)
Election: 2001, Fellow
Affiliation at election: New York, NY
Residence at election: New York, NY
Career description: Artist (photographer)

Avery, Charles (1795-1883)
Election: 1838, Associate Fellow
Affiliation at election: Hamilton College
Residence at election: Clinton, NY
Career description: Chemist;
Mathematician; Educator

Avery, Mary Ellen (1927-2011)
Election: 1973, Fellow
Affiliation at election: McGill University;
Montreal Children's Hospital
Residence at election: Montreal, Canada
Career description: Pediatrician; Educator

Avery, Milton Clark (1893-1965)
Election: 1963, Fellow
Affiliation at election: New York, NY
Residence at election: New York, NY
Career description: Artist (painter)

Avery, Oswald Theodore (1877-1955)
Election: 1936, Fellow
Affiliation at election: Rockefeller Institute
Hospital
Residence at election: New York, NY
Career description: Immunologist;
Bacteriologist; Medical scientist

Avisé, John Charles (1948-)
Election: 1994, Fellow
Affiliation at election: University of
Georgia
Residence at election: Athens, GA
Career description: Evolutionary
geneticist; Educator
Current affiliation: University of
California, Irvine

Avouris, Phaedon (1945-)
Election: 2003, Fellow
Affiliation at election: IBM T. J. Watson
Research Center
Residence at election: Yorktown Heights,
NY
Career description: Physical chemist;
Company research staff member and
administrator
Current affiliation: Same

Awschalom, David D. (1956-)
Election: 2006, Fellow
Affiliation at election: University of
California, Santa Barbara; CA
Nanosystems Institute
Residence at election: Santa Barbara, CA
Career description: Physicist; Educator
Current affiliation: University of
California, Santa Barbara

Ax, Emanuel (1949-)
Election: 2007, Fellow
Affiliation at election: New York, NY
Residence at election: New York, NY
Career description: Musician (pianist)
Current affiliation: Same

Axel, Richard (1946-)
Election: 1983, Fellow
Affiliation at election: Columbia
University
Residence at election: New York, NY
Career description: Molecular biologist;
Educator
Current affiliation: Columbia University
College of Physicians and Surgeons

Axelrod, Daniel Isaac (1910-1998)
Election: 1981, Fellow
Affiliation at election: University of
California, Davis
Residence at election: Davis, CA
Career description: Botanist; Geologist;
Educator

Axelrod, Julius (1912-2004)
Election: 1971, Fellow
Affiliation at election: National Institutes
of Health
Residence at election: Bethesda, MD
Career description: Pharmacologist;
Biochemist

Axelrod, Robert M. (1943-)
Election: 1985, Fellow
Affiliation at election: University of
Michigan
Residence at election: Ann Arbor, MI
Career description: Political scientist;
Educator
Current affiliation: Same

Axtell, James L. (1941-)
Election: 2004, Fellow
Affiliation at election: College of William
and Mary
Residence at election: Williamsburg, VA
Career description: Historian; Educator
Current affiliation: Same

Axworthy, Lloyd (1939-)
Election: 2003, FHM
Affiliation at election: University of British
Columbia
Residence at election: Vancouver, Canada
Career description: Foreign Minister of
Canada; Academic administrator
Current affiliation: University of
Winnipeg

Ayala, Francisco Jose (1934-)
Election: 1977, Fellow
Affiliation at election: University of
California, Davis
Residence at election: Davis, CA
Career description: Geneticist; Educator
Current affiliation: University of
California, Irvine

Ayer, Alfred Jules (1910-1989)
Election: 1963, FHM
Affiliation at election: University of
Oxford
Residence at election: Oxford, England
Career description: Philosopher; Educator

Ayer, James Bourne (1882-1963)
Election: 1929, Fellow
Affiliation at election: Harvard Medical
School
Residence at election: Milton, MA
Career description: Neurologist; Educator

Ayers, Edward Lynn (1953-)
Election: 2001, Fellow
Affiliation at election: University of
Virginia
Residence at election: Charlottesville, VA
Career description: Historian; Educator;
Academic administrator
Current affiliation: University of
Richmond

Ayres, Ian (1959-)
Election: 2006, Fellow
Affiliation at election: Yale University
Residence at election: New Haven, CT
Career description: Legal scholar;
Economist; Educator
Current affiliation: Yale Law School
