

ENGLAND BOXING NATIONAL YOUTH CHAMPIONSHIPS

Spectator Guide

268 BOXERS OVER 2 RINGS



Three thrilling days of action!

- Friday 9th February: quarter finals
- Saturday 10th February: semi finals
- Sunday 11th February: finals

10.30am
doors
open



11.30am
boxing
begins



**PLEASE ENSURE YOUR
TICKETS ARE PURCHASED IN
ADVANCE THROUGH TICKET
TAILOR TO GUARANTEE ENTRY
ON THE DAY**



The Magna Science
Adventure Centre, Magna
Way, Templeborough,
Rotherham, S60 1FD

10AM-5PM



SCAN ME

| | 1 Day | Weekend 2 Day | Weekend 3 Day |
|----------------------------------|-------------------|--------------------|-------------------------|
| ADULT aged 17-59 | £30 | £54 (Save £6) | £76.50 (Save £13.50) |
| SENIOR aged 60+ | £10 | £18 (Save £2) | £25.50 (Save £4.50) |
| JUNIOR aged 16 & under | £10 | £18 (Save £2) | £25.50 (Save £4.50) |
| CHILD aged 5 & under | FREE | | |
| FAMILY x2 adults & x2 juniors | £70 (Save £10) | £130 (Save £30) | £190 (Save £50) |



PROHIBITED ITEMS

- anything illegal
- fireworks
- smoke cannisters
- bottles/glasses/cans

AGE REQUIREMENTS AND VALID ID CHECKS WILL BE IN PLACE FOR TICKET HOLDERS. PLEASE NOTE THAT TICKETS ARE NON-TRANSFERABLE, NON-EXCHANGEABLE AND NON-REFUNDABLE.

PLEASE NOTE TICKETS CAN ONLY BE COLLECTED ON THE DAYS THEY ARE VALID FOR.



FOUL, ABUSIVE OR RACIST LANGUAGE WILL NOT BE TOLERATED

ANY FORM OF ANTI-SOCIAL BEHAVIOUR MAY LEAD TO PROSECUTION



BAG SEARCHES WILL BE AT PLAY BY OUR SECURITY TEAM

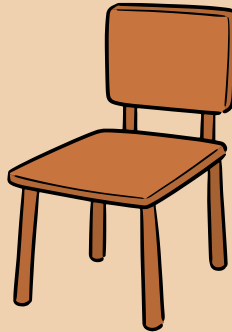

PLEASE REMAIN SEATED DURING THE EVENT



NO SMOKING

PLEASE NOTE ENGLAND BOXING'S SOCIAL MEDIA TEAM WILL BE CAPTURING FOOTAGE THAT COULD INCLUDE YOU

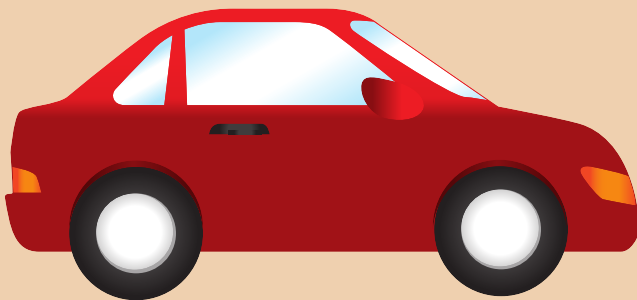

S60 1FD

IF YOU ARE TRAVELLING USING A SAT NAV THEN ENTER THE POSTCODE ABOVE. IT WILL BRING YOU ON TO MAGNA WAY, AFTER WHICH MAGNA IS THE BIG, BLACK BUILDING STRAIGHT AHEAD.



HEAD TO ROTHERHAM CENTRAL FROM SHEFFIELD. BUSES ARE ALSO AVAILABLE FROM BOTH STATIONS FROM THE NO.X1 BUS SERVICE DIRECT TO MAGNA