

Flood Foresight: Extending GloFAS for forecast-based financing and parametric insurance applications

Copernicus EMS Global Flood Forecasting and Monitoring Meeting

John Bevington, Kay Shelton, Heather Forbes, Kirstie Murphy

JBA Consulting, UK



Disaster risk financing schemes

JBA is supporting development of DRF schemes around:

- **Humanitarian anticipatory action**
- **Parametric insurance**
- **Sovereign catastrophe risk pools**

We have available technology which allows us to move from global to local data and models:

- Global flood hazard data and cat. risk model
- Flood forecasting software and systems

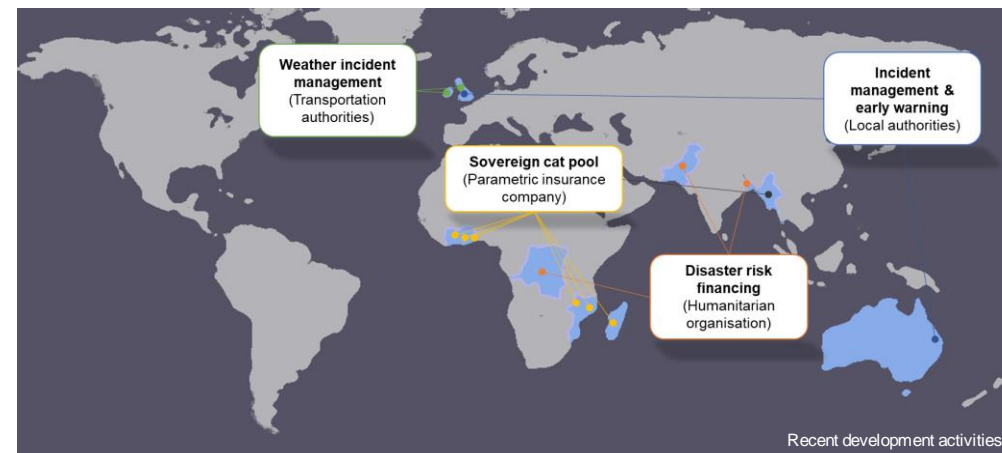

JBA's Global Flood Maps – global 30m flood hazard data



DRF scheme requirements

DRF schemes require:

Forecasts of no. people affected by floods

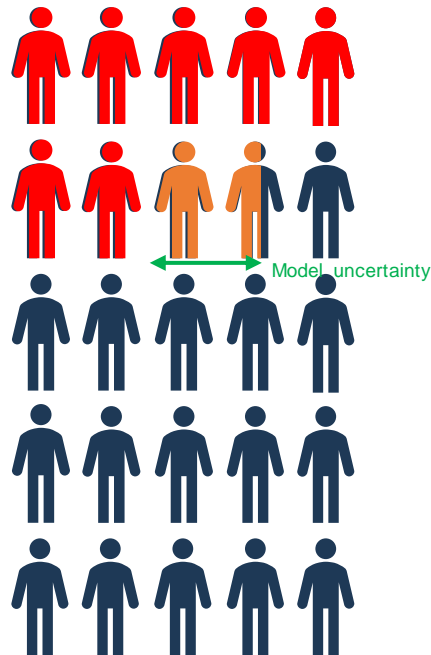

Profiles of flood risk

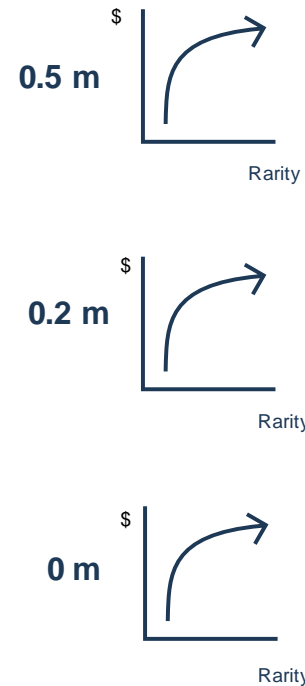

To be developed rapidly/efficiently



To be insurable



Risk analytics

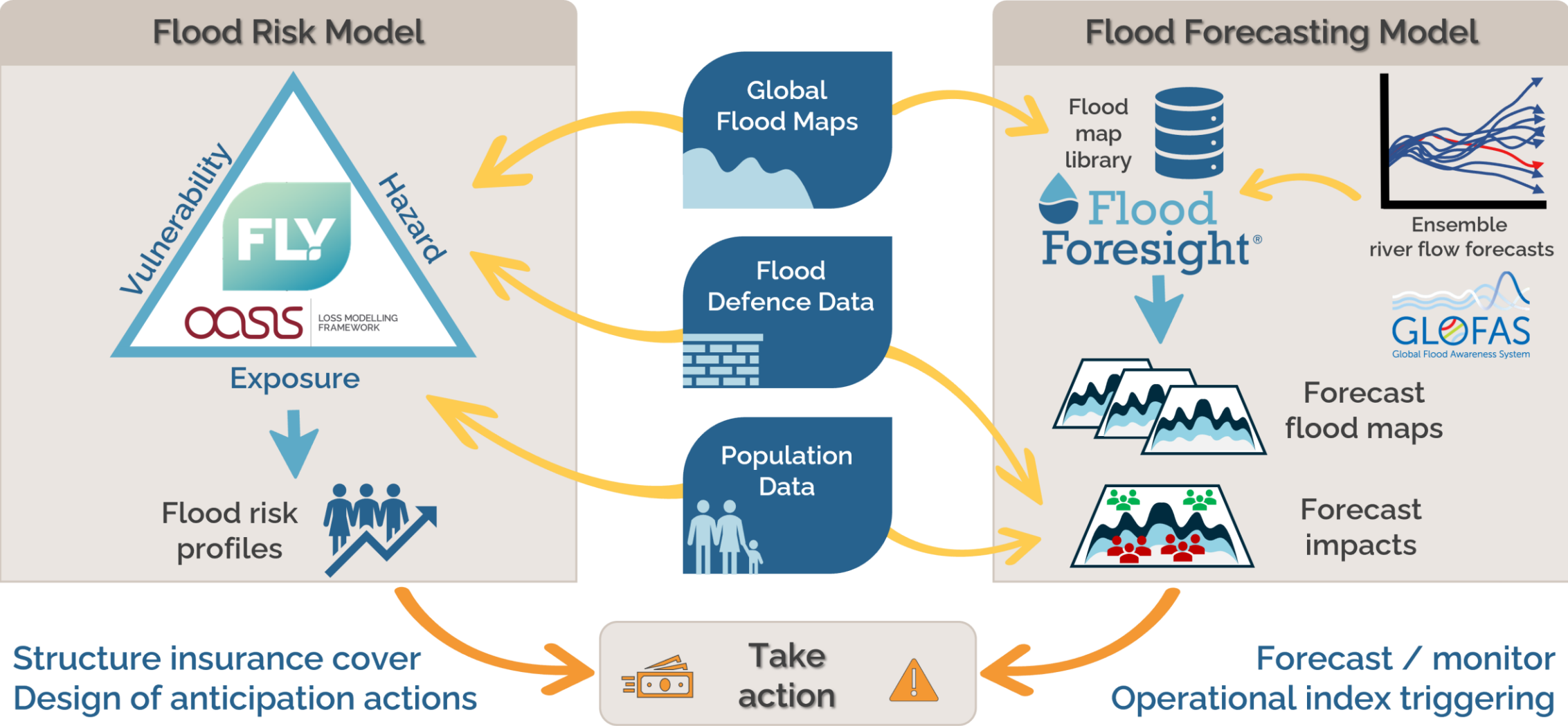

Multi-resolution framework

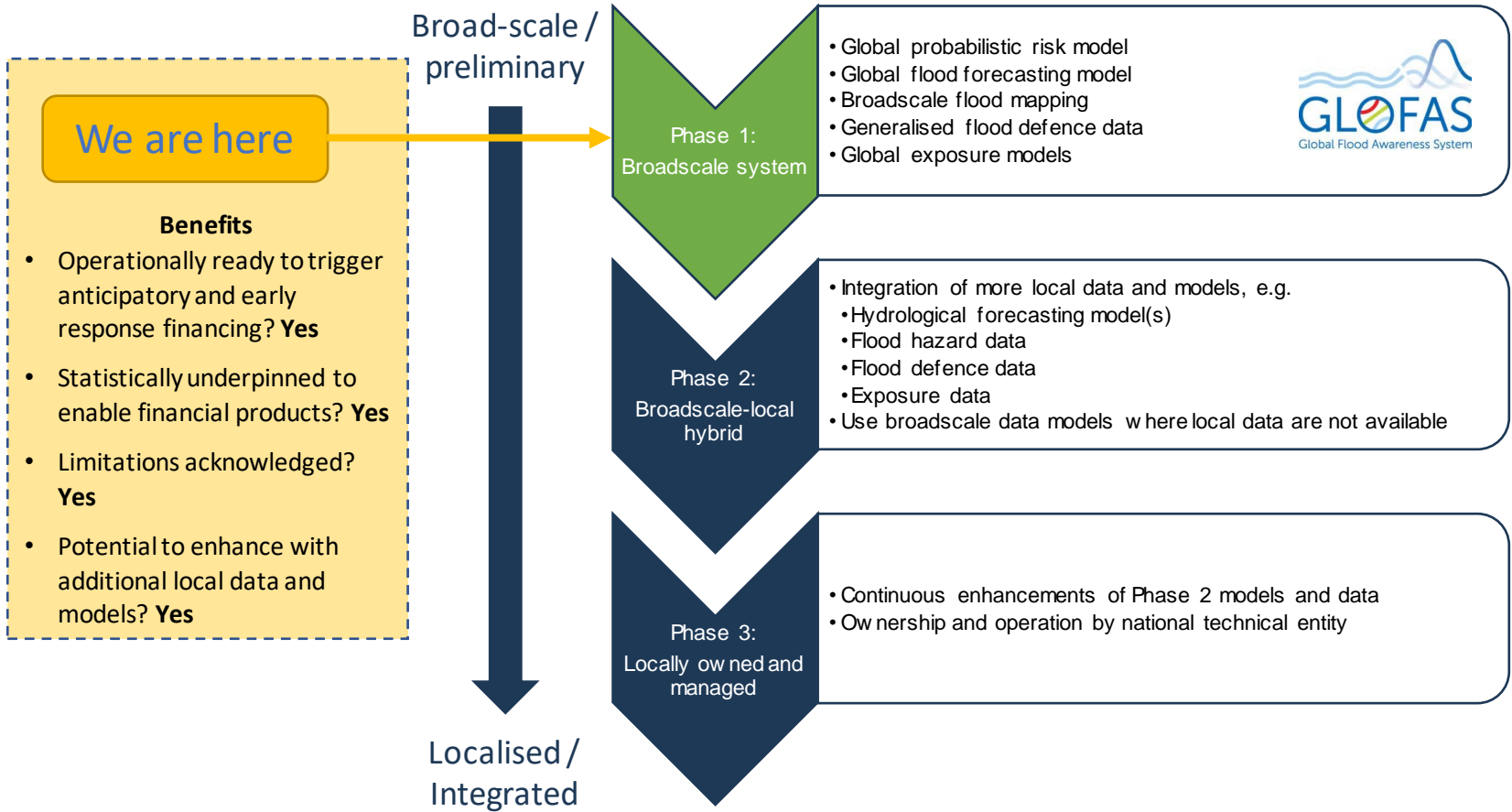

Summary

- Flexible framework for risk analytics supporting DRF schemes
- Allows for range of impacts to be forecast
- Ongoing skill assessment based on historic event validation (inc. GFM)
- In-country engagement to improve systems to integrate more local knowledge, models and data