

Supporting Information

A Galactoside-Binding Protein Tricked into Binding Unnatural Pyranose Derivatives: 3-Deoxy-3-Methylene Gulosides Selectively Inhibit Galectin-1

Kumar Bhaskar Pal ¹, Mukul Mahanti ¹, Hakon Leffler ² and Ulf J. Nilsson ^{1,*}

Copy of NMR Spectra

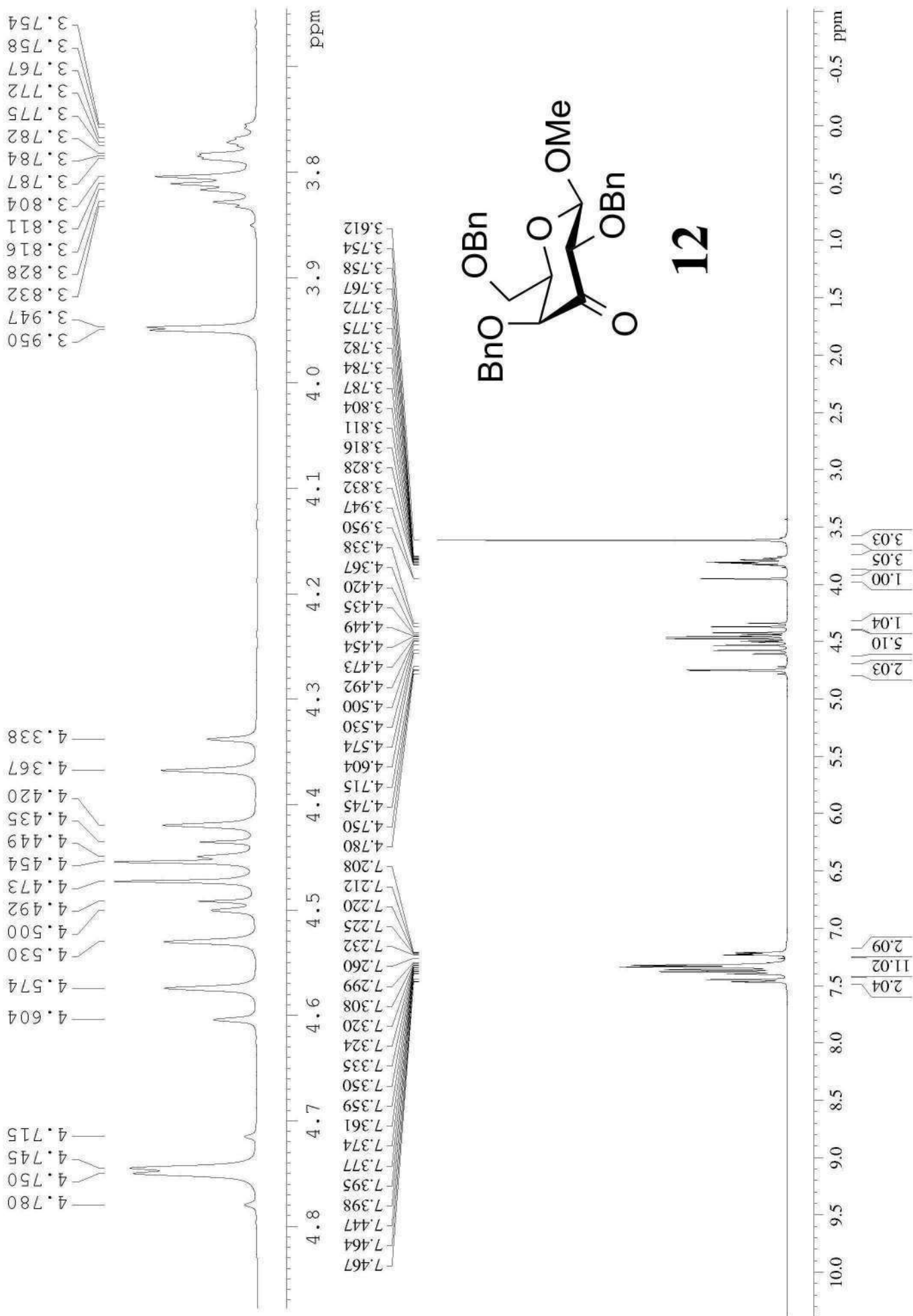

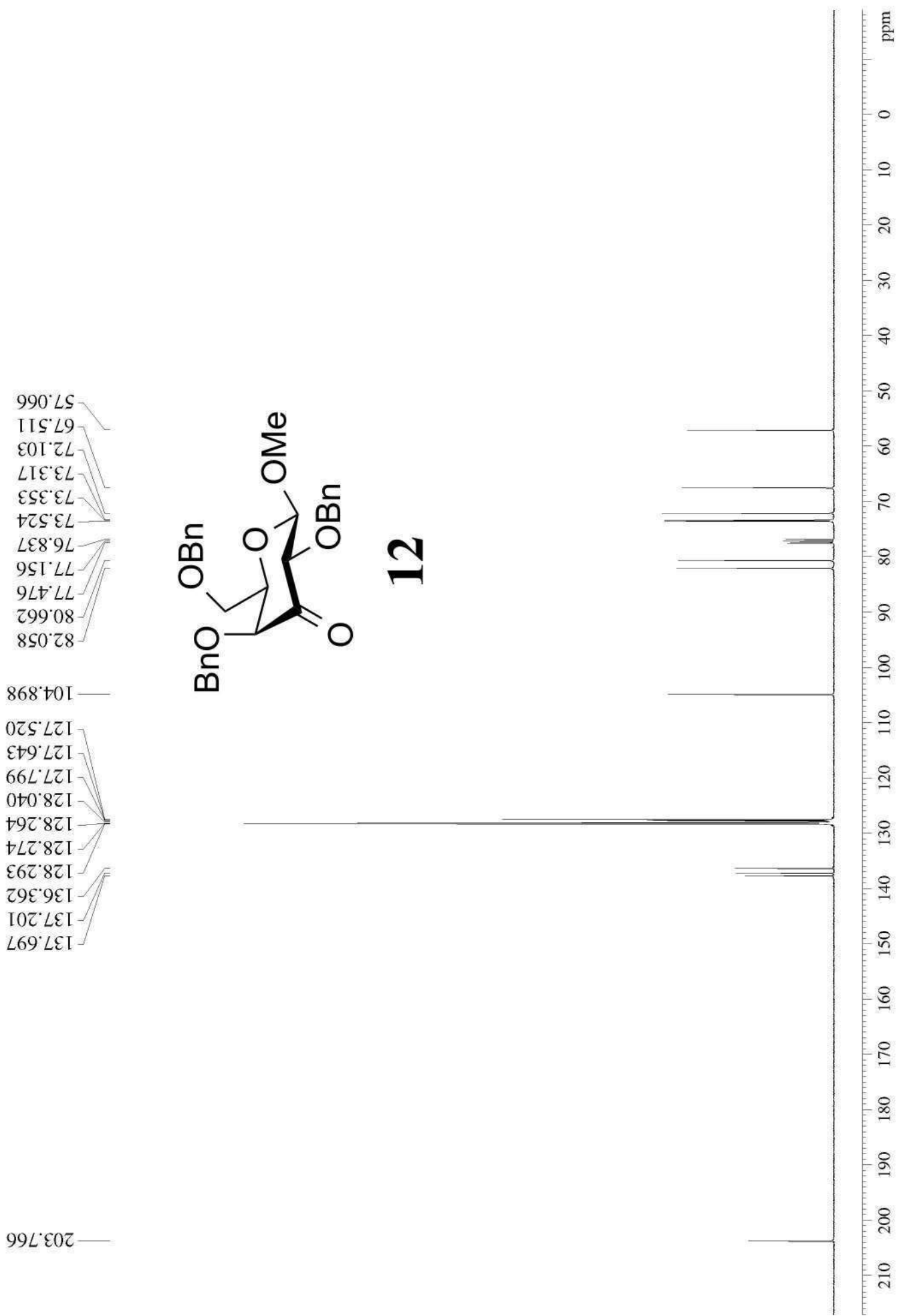

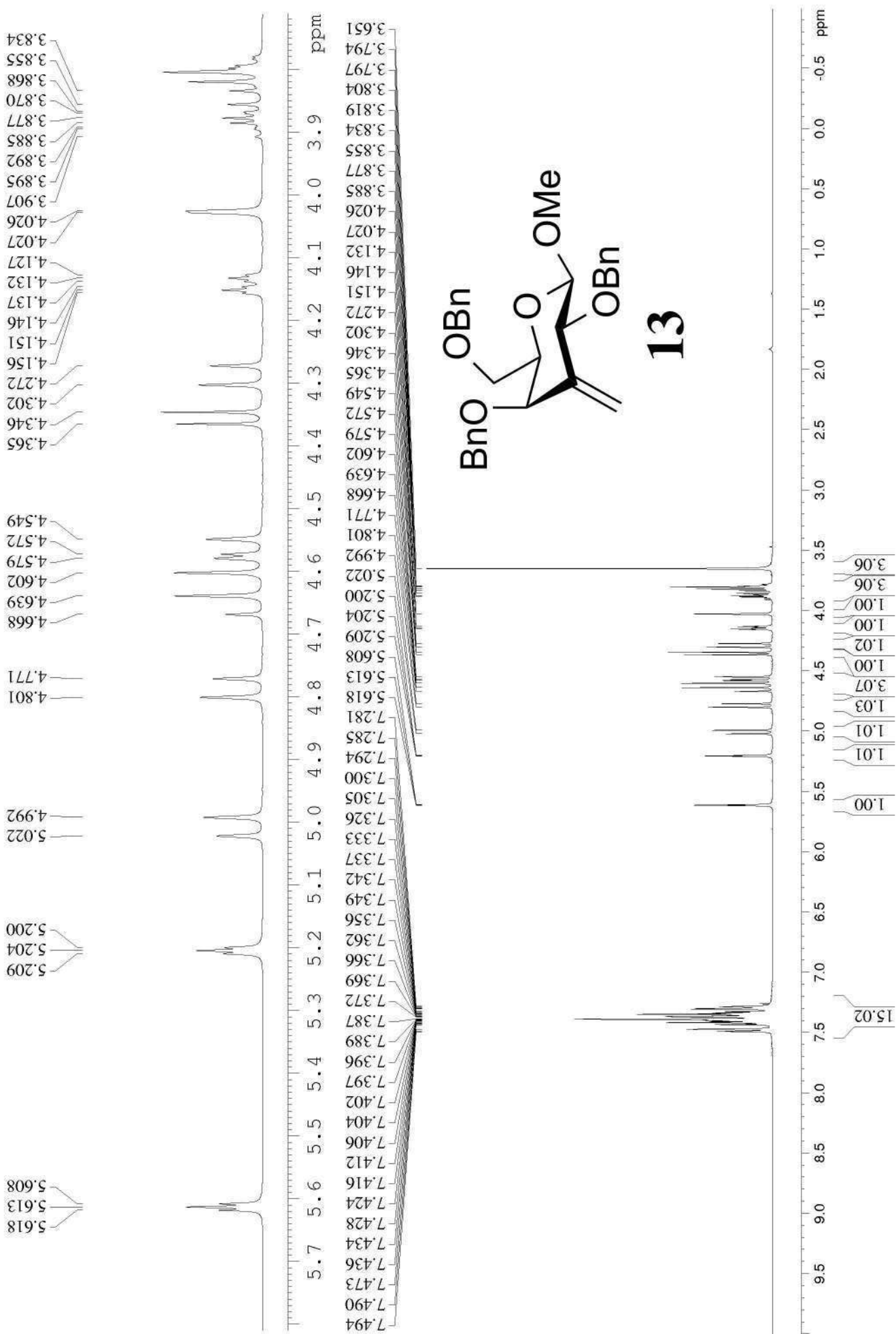

142.24
138.46
138.19
137.95
128.36
128.29
128.23
127.96
127.85
127.70
127.62
127.59
127.51
113.67
106.29
77.69
77.48
77.27
77.16
76.84
76.61
73.72
73.56
69.25
69.02
56.68

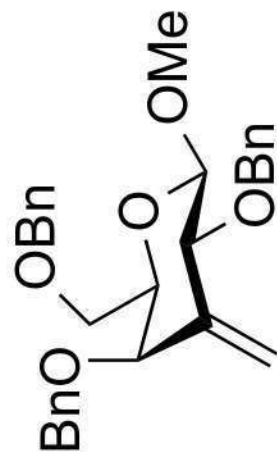

13

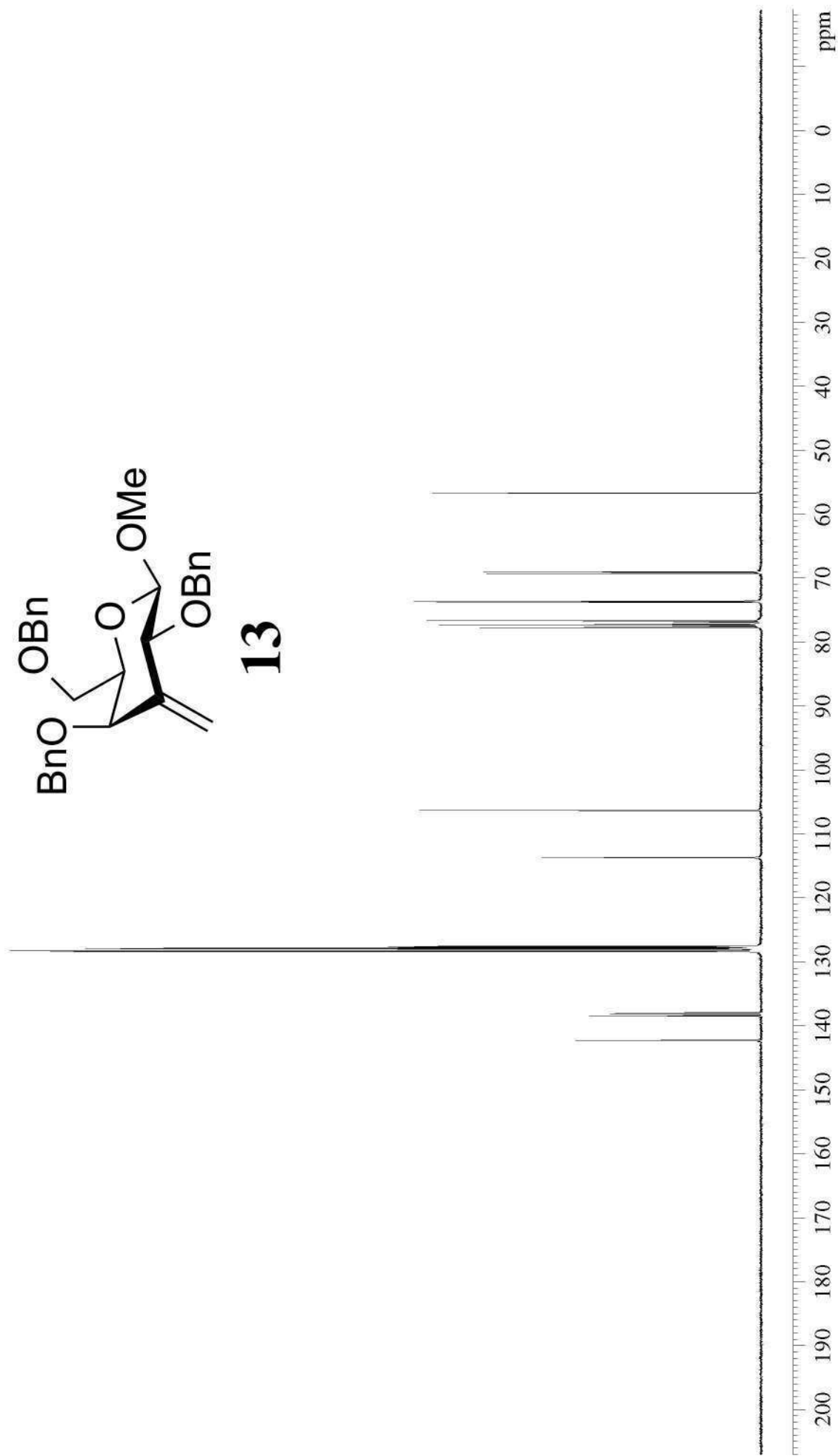

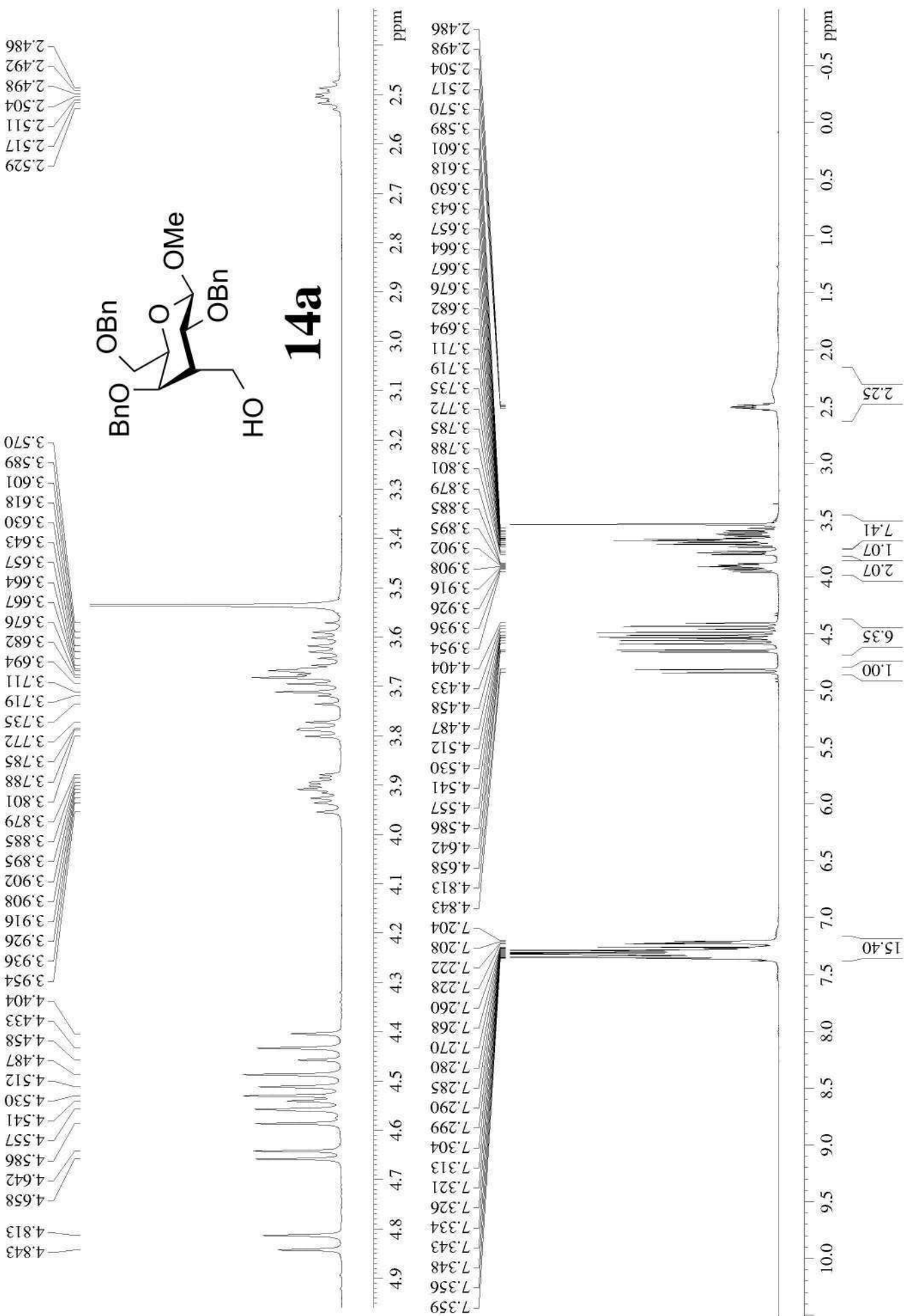

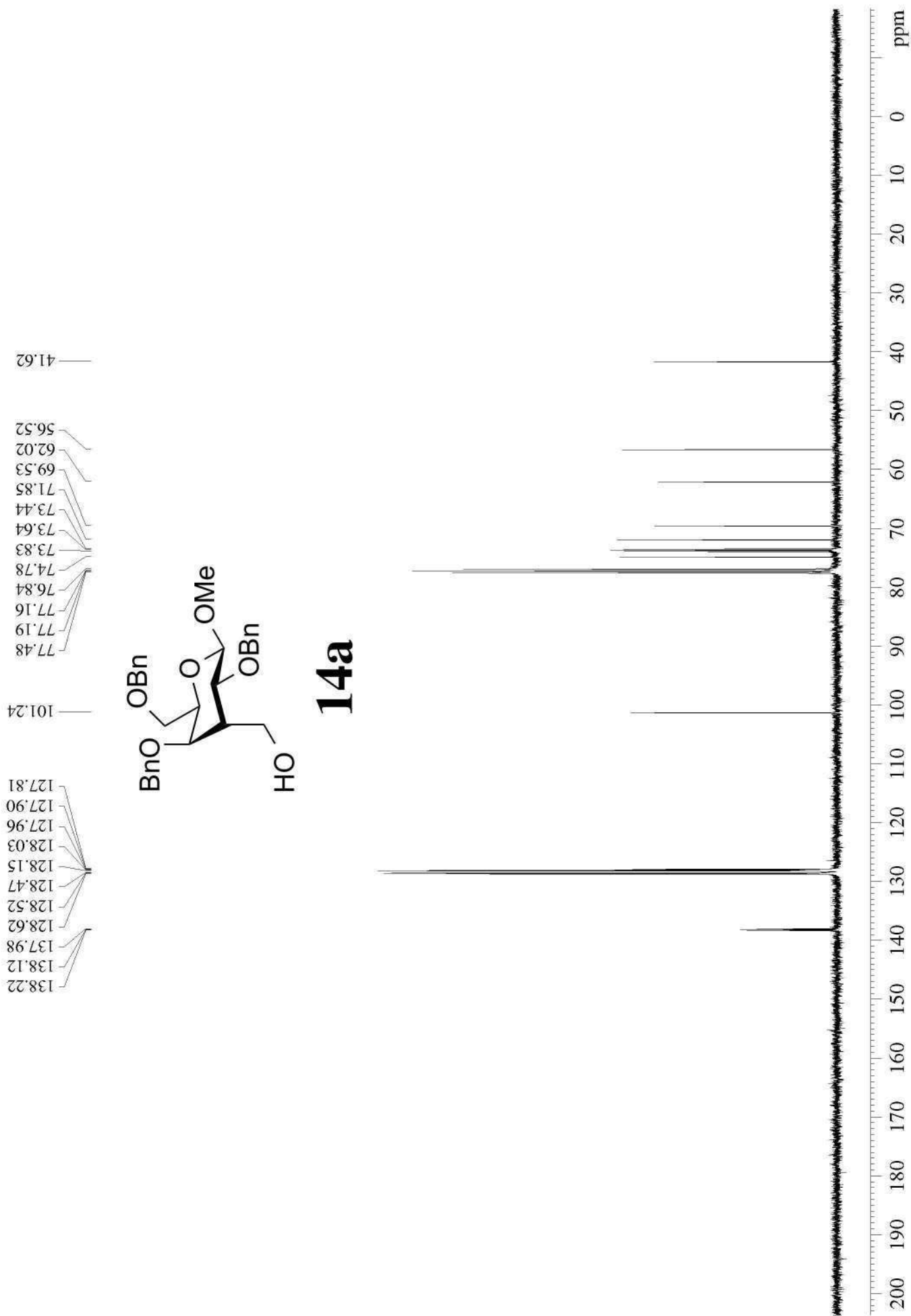

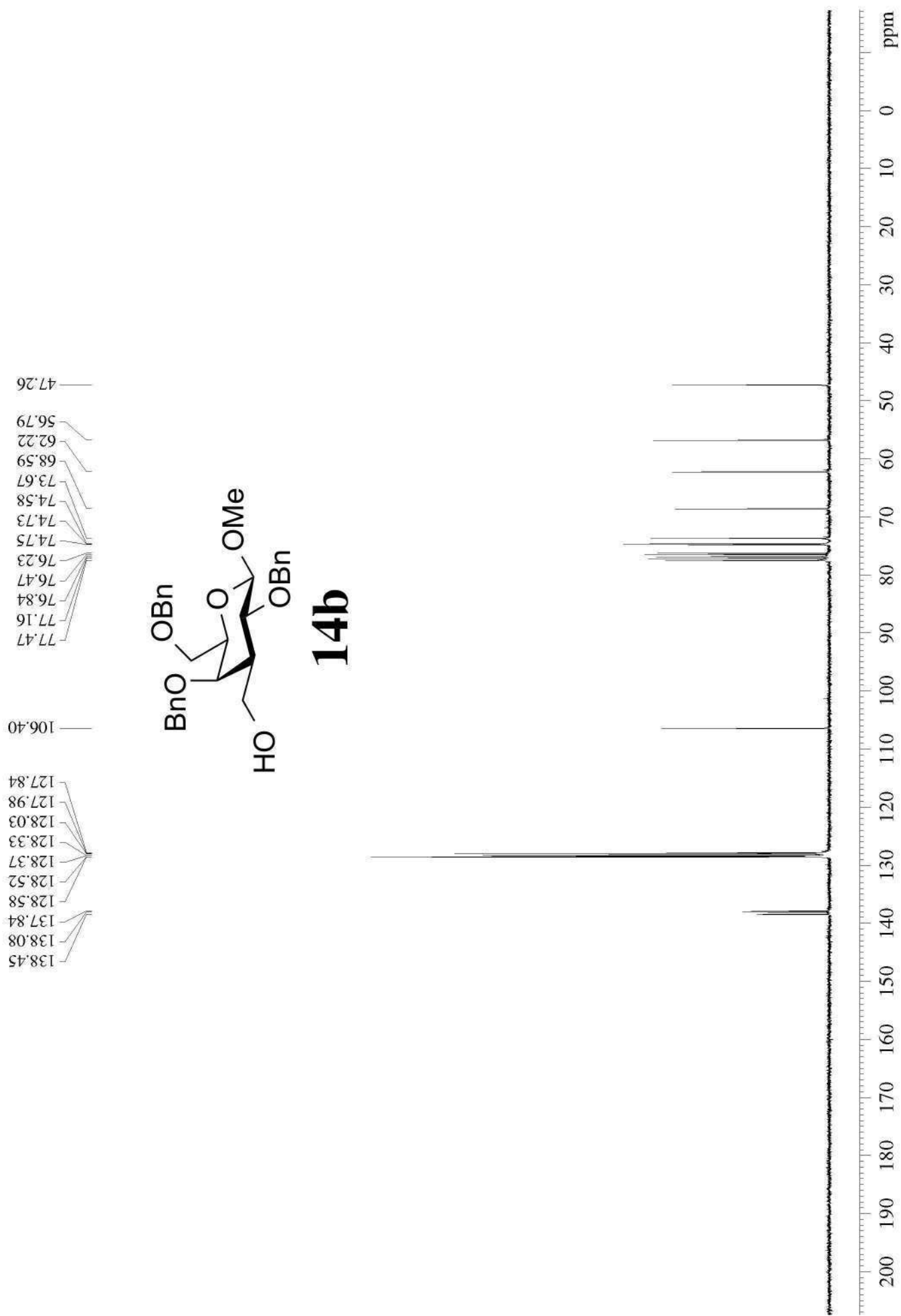

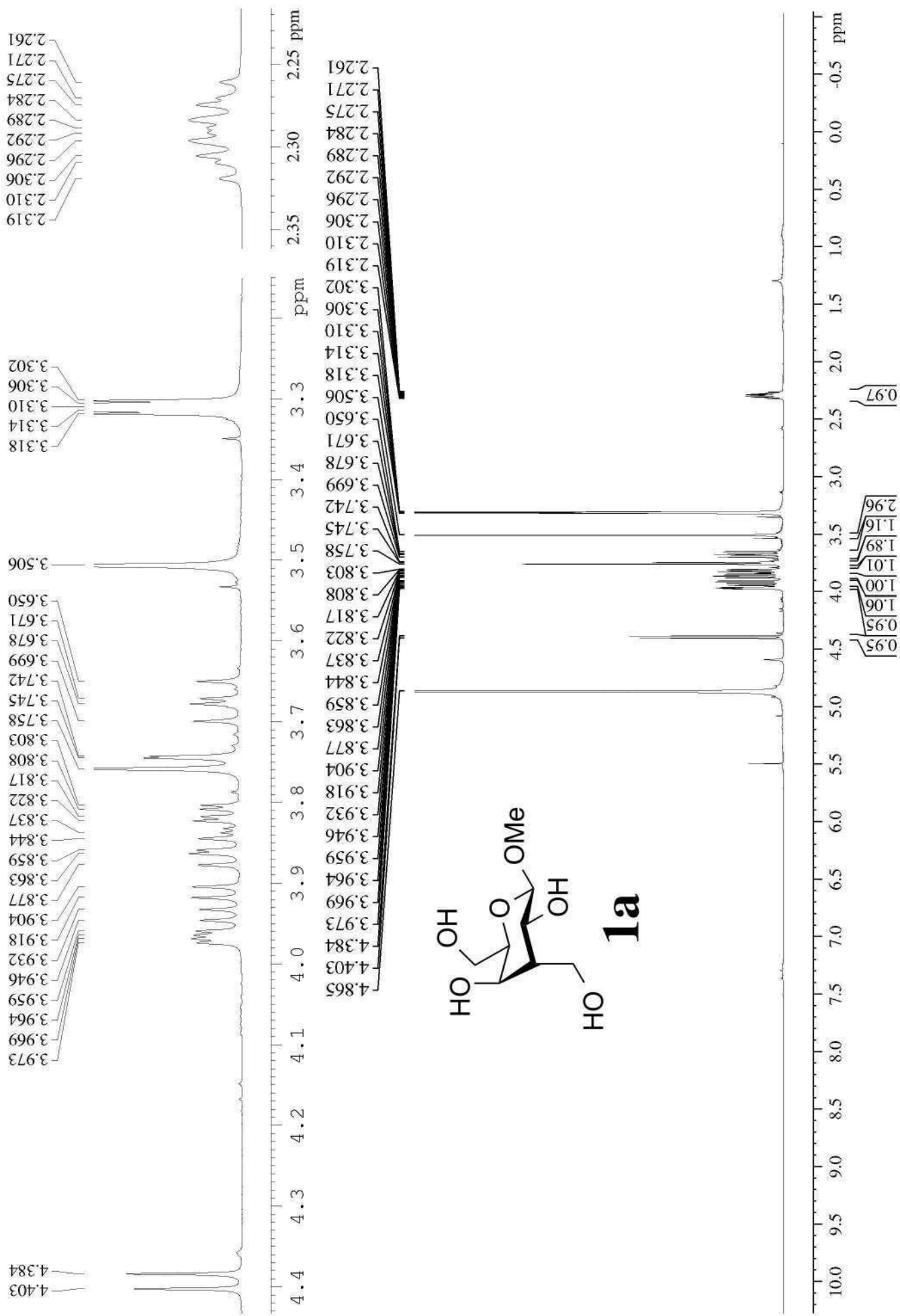

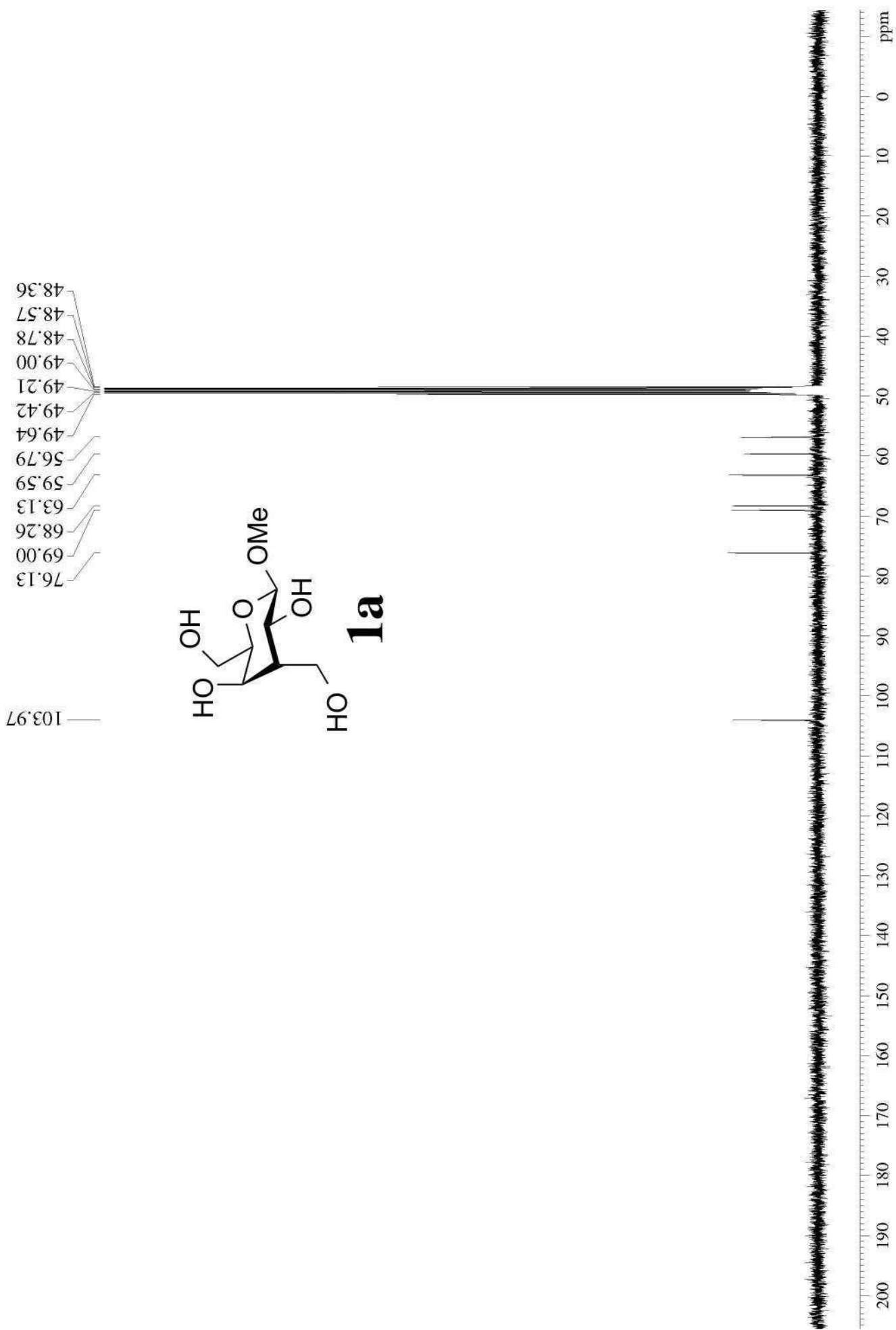

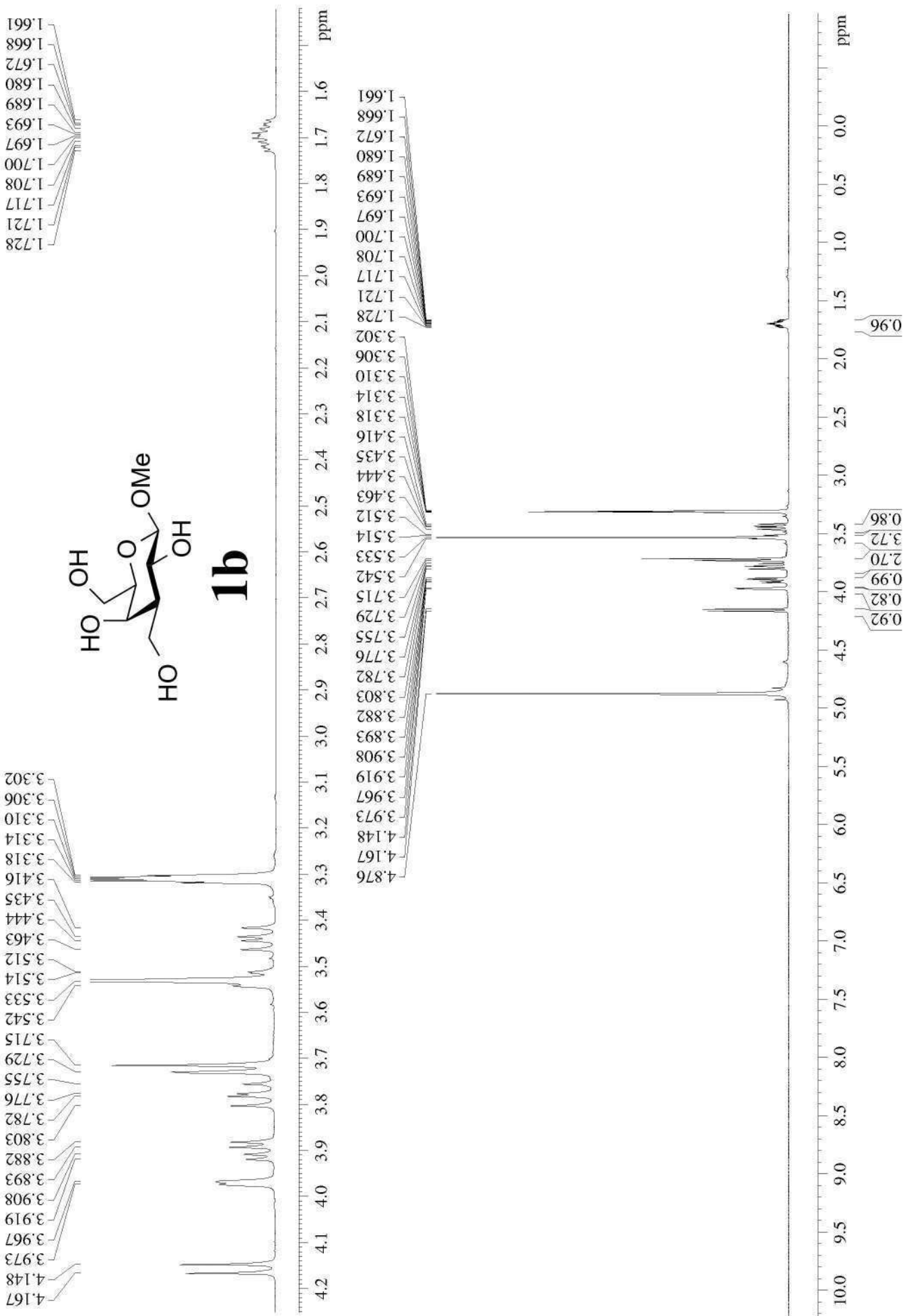

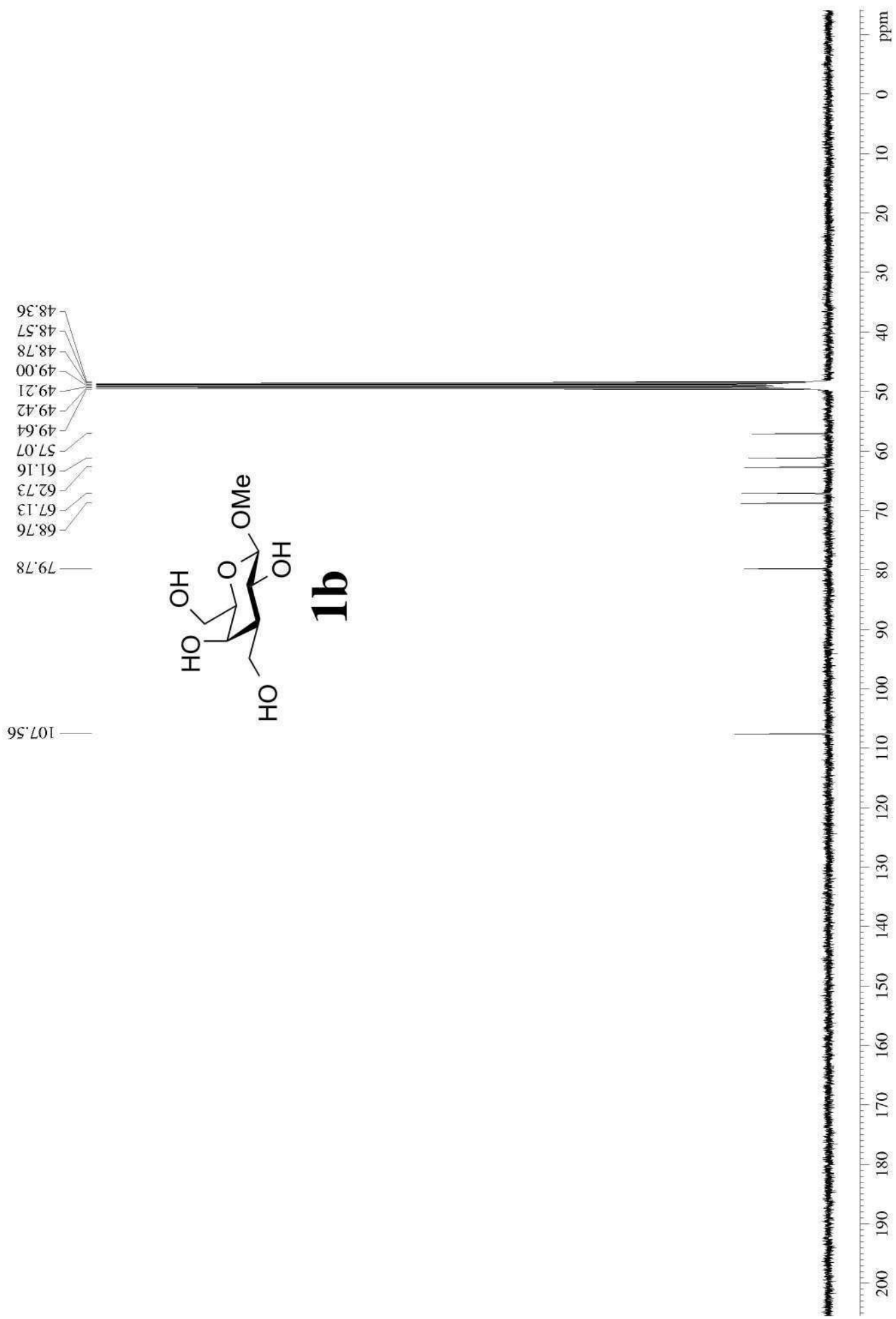

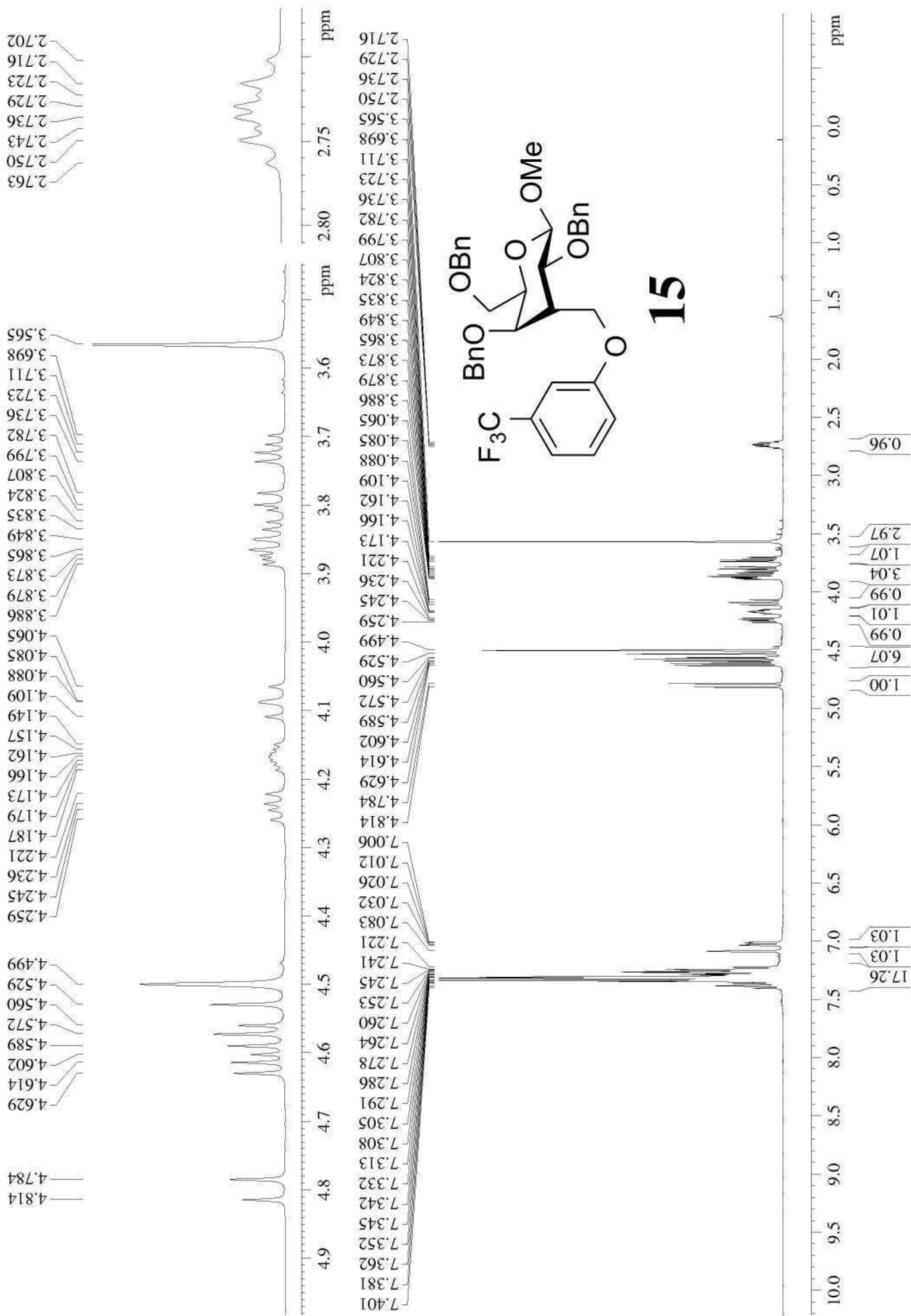

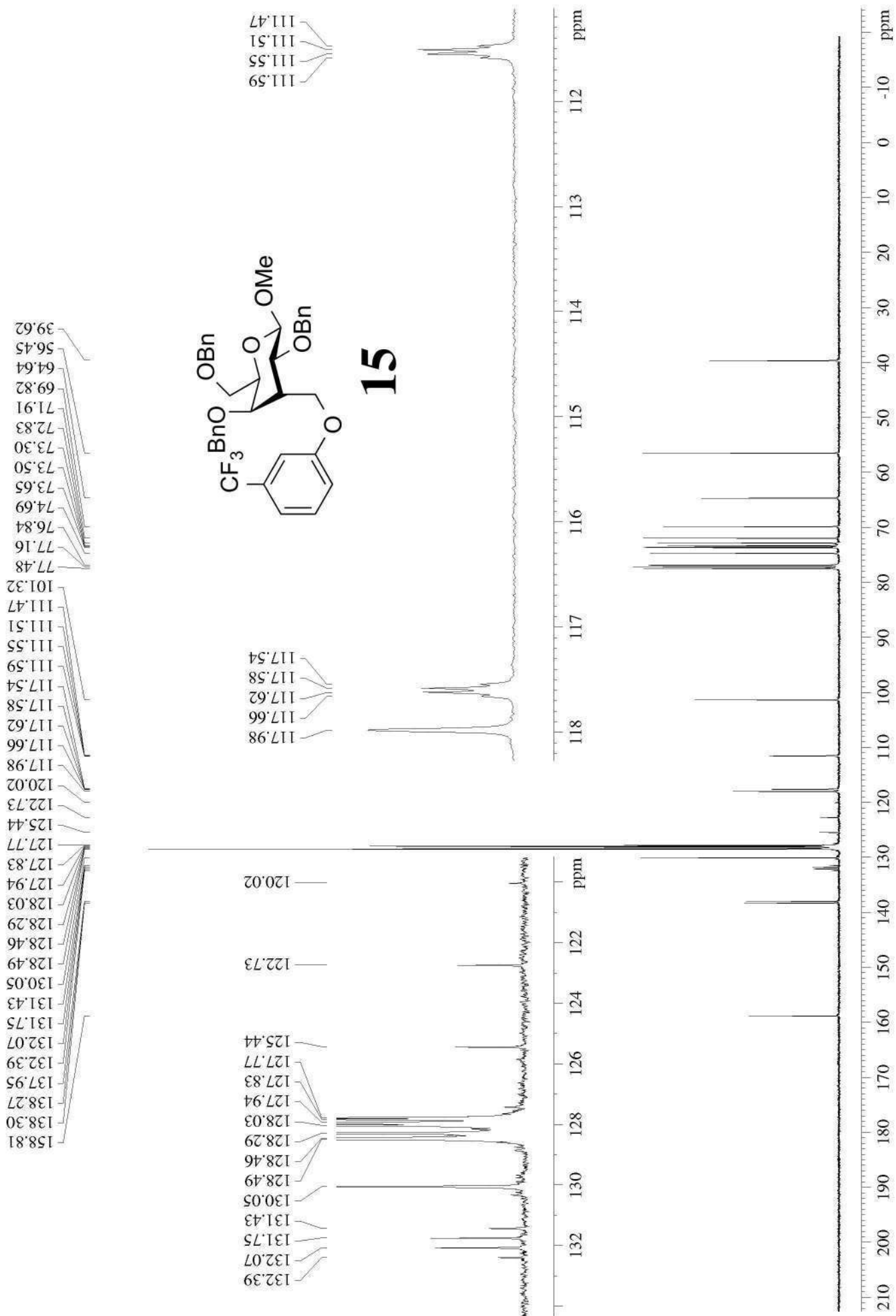

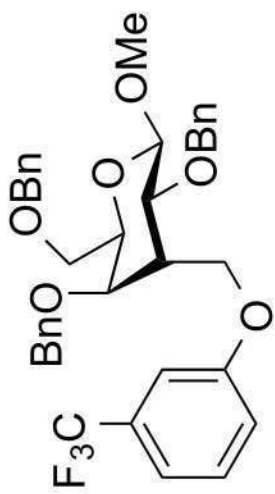

15

— -62.64



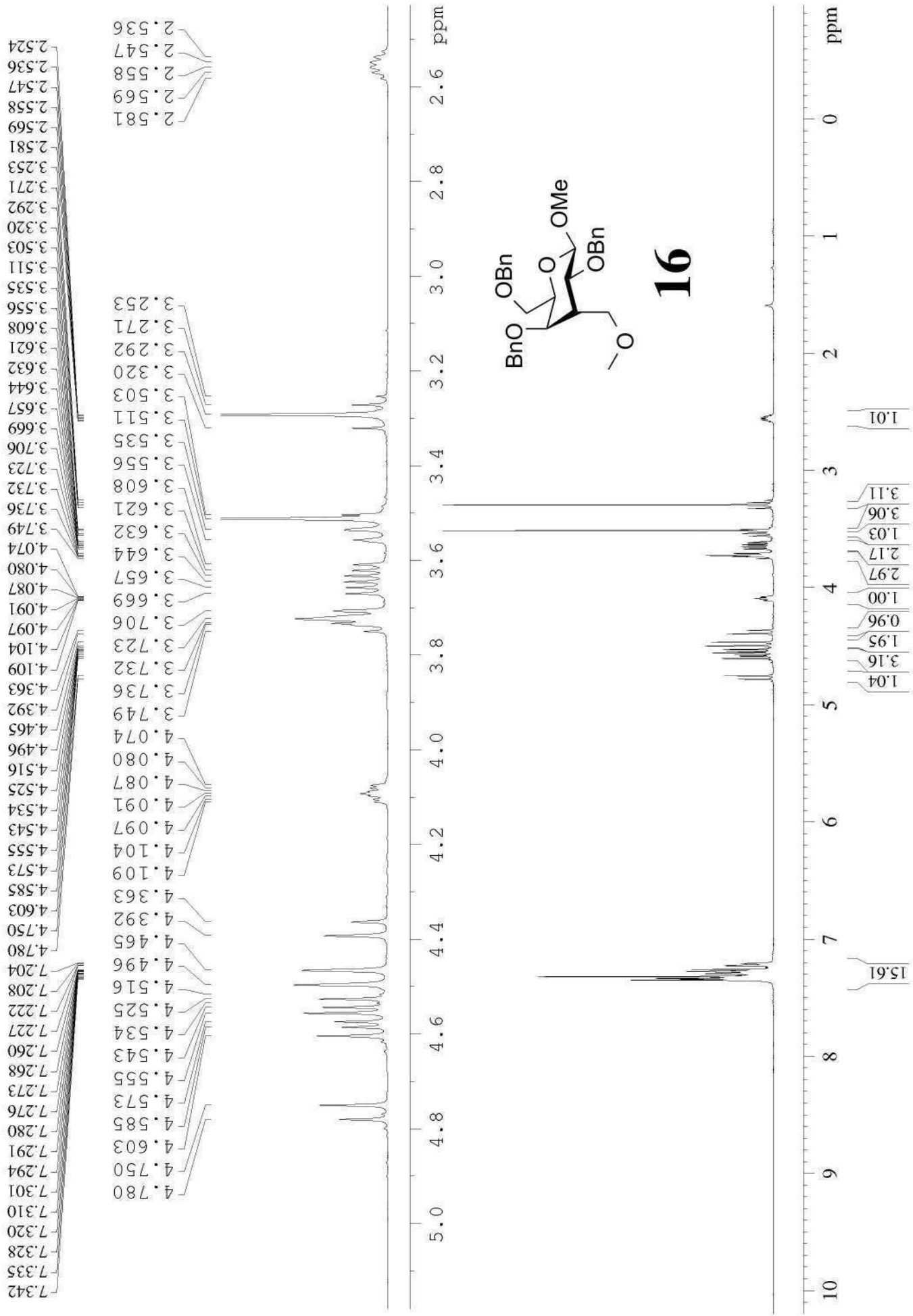

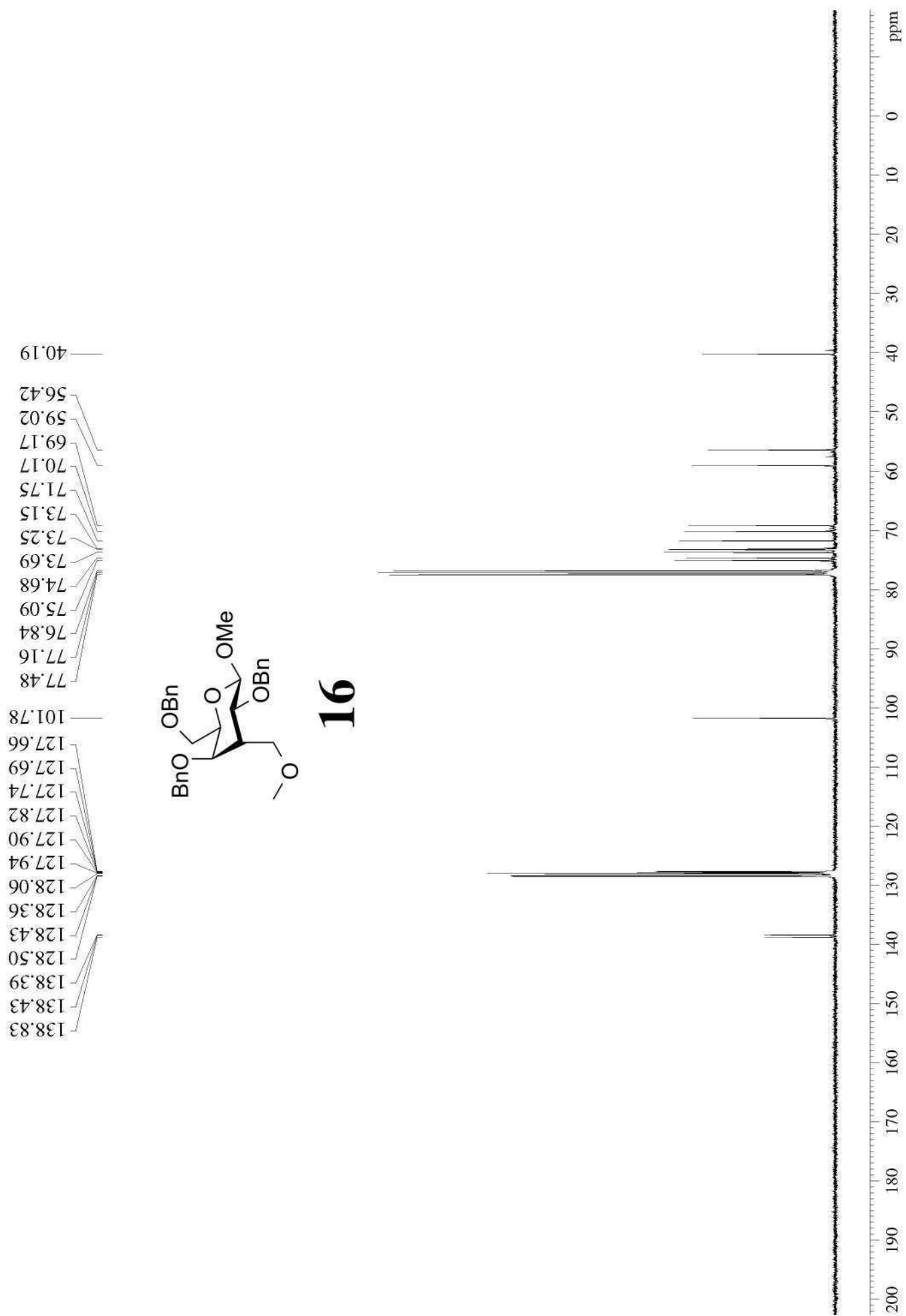

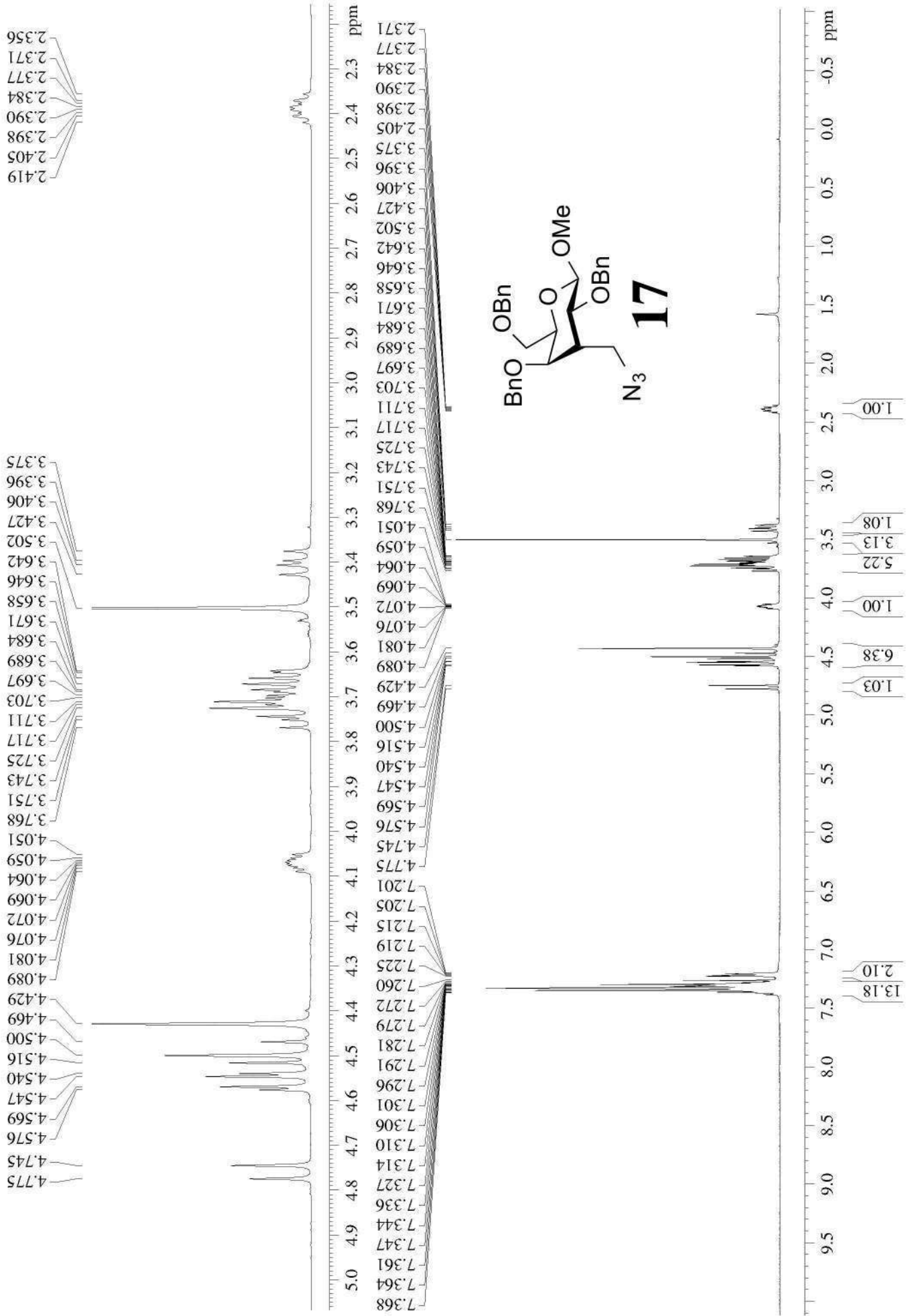

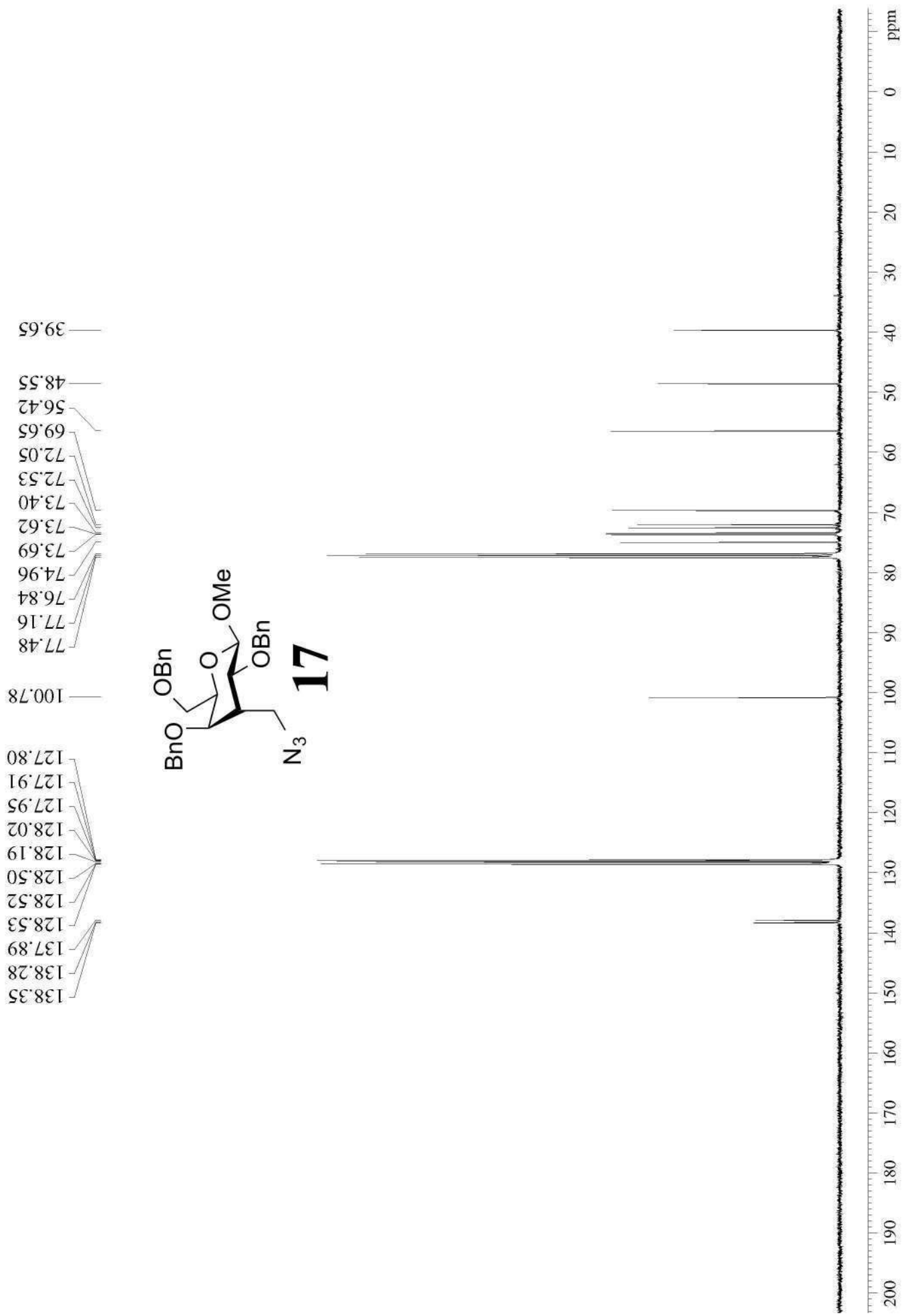

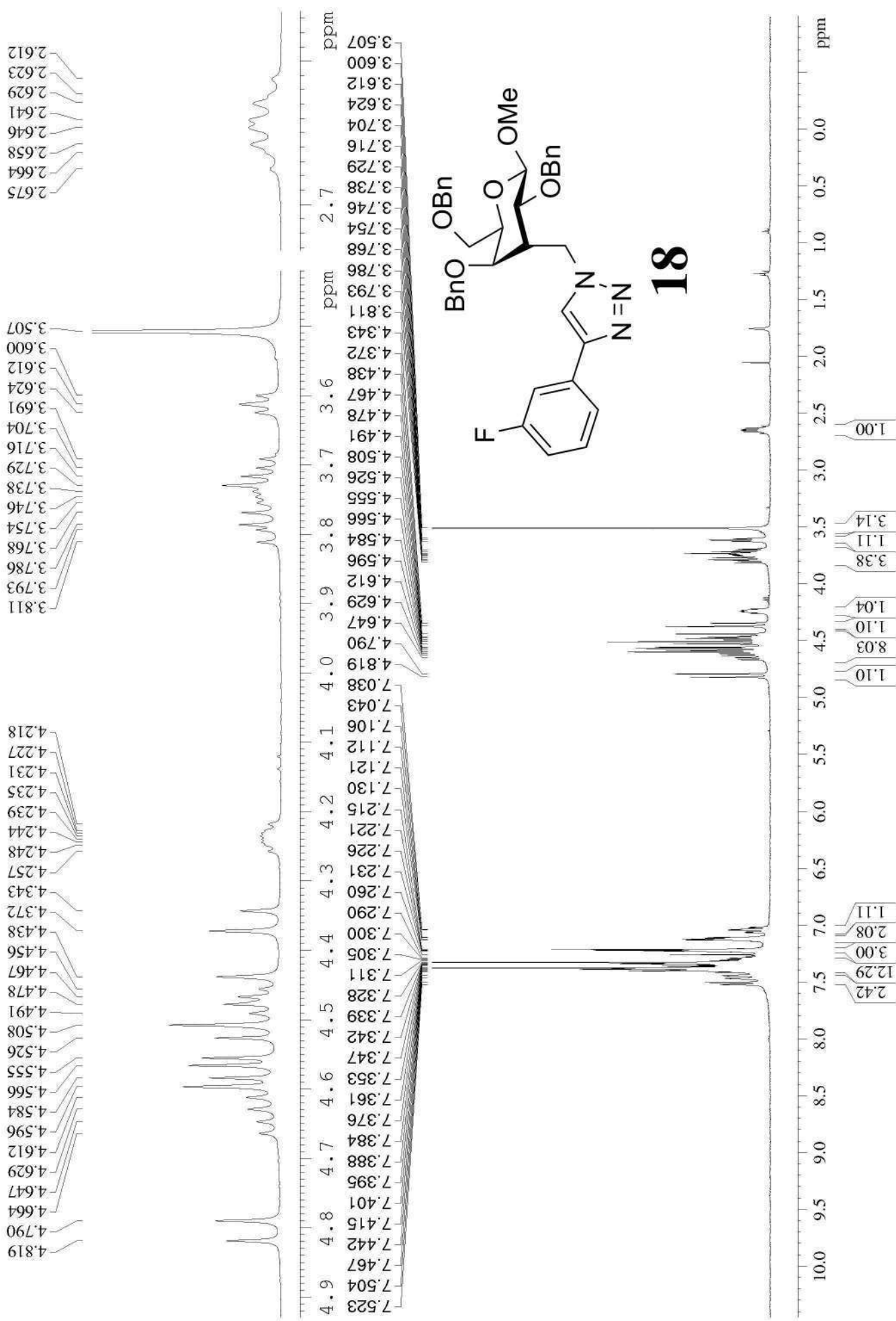

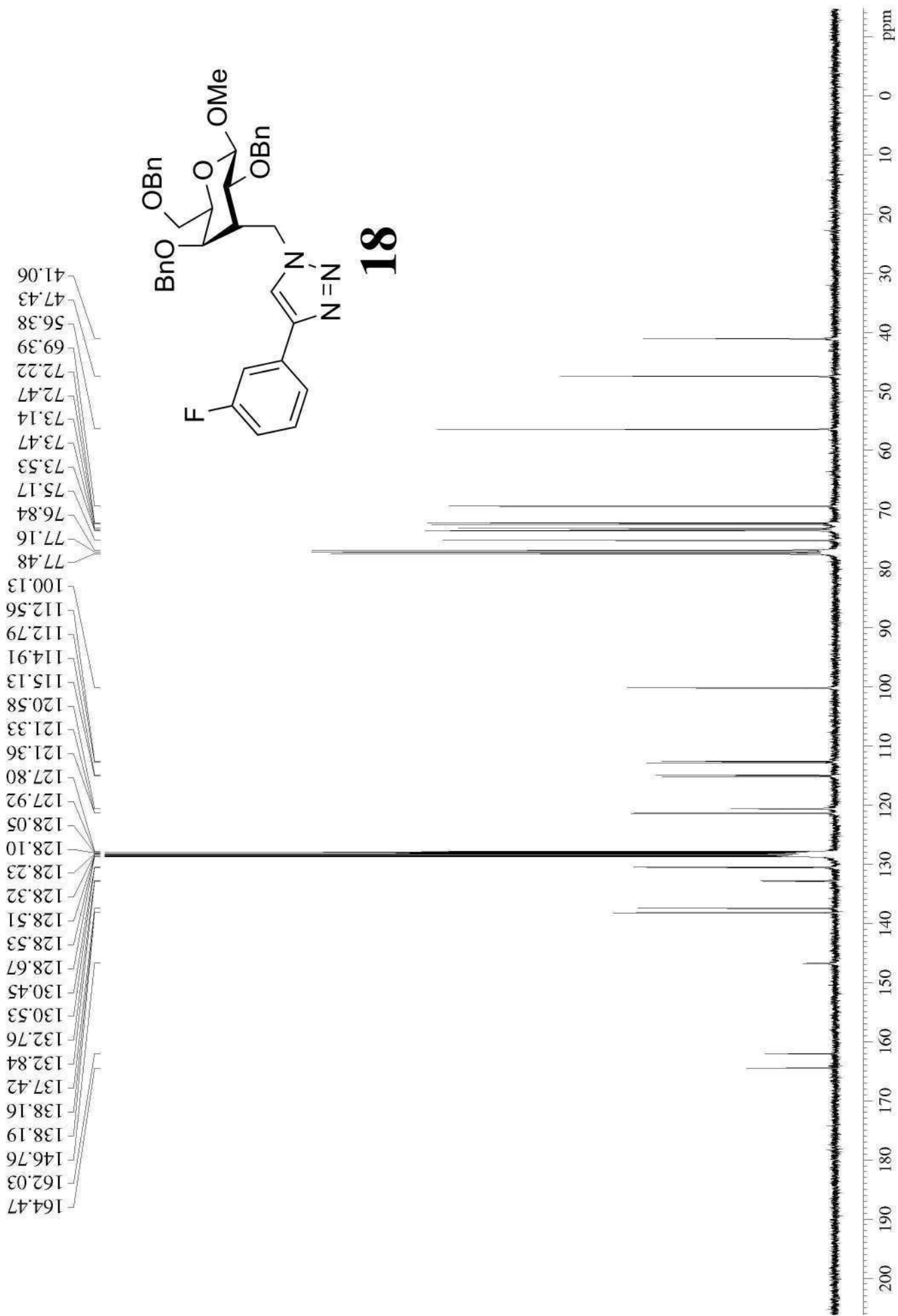

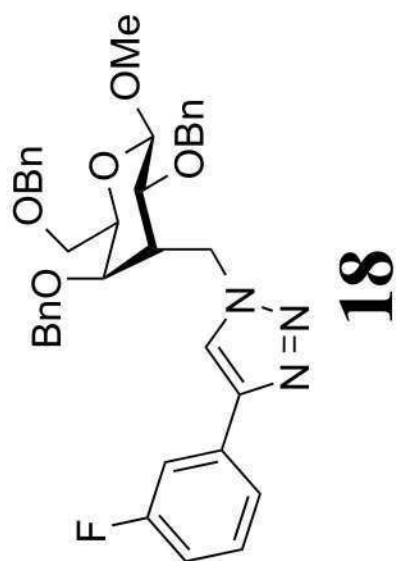

—112.74

0 -20 -40 -60 -80 -100 -120 -140 -160 -180 -200 ppm

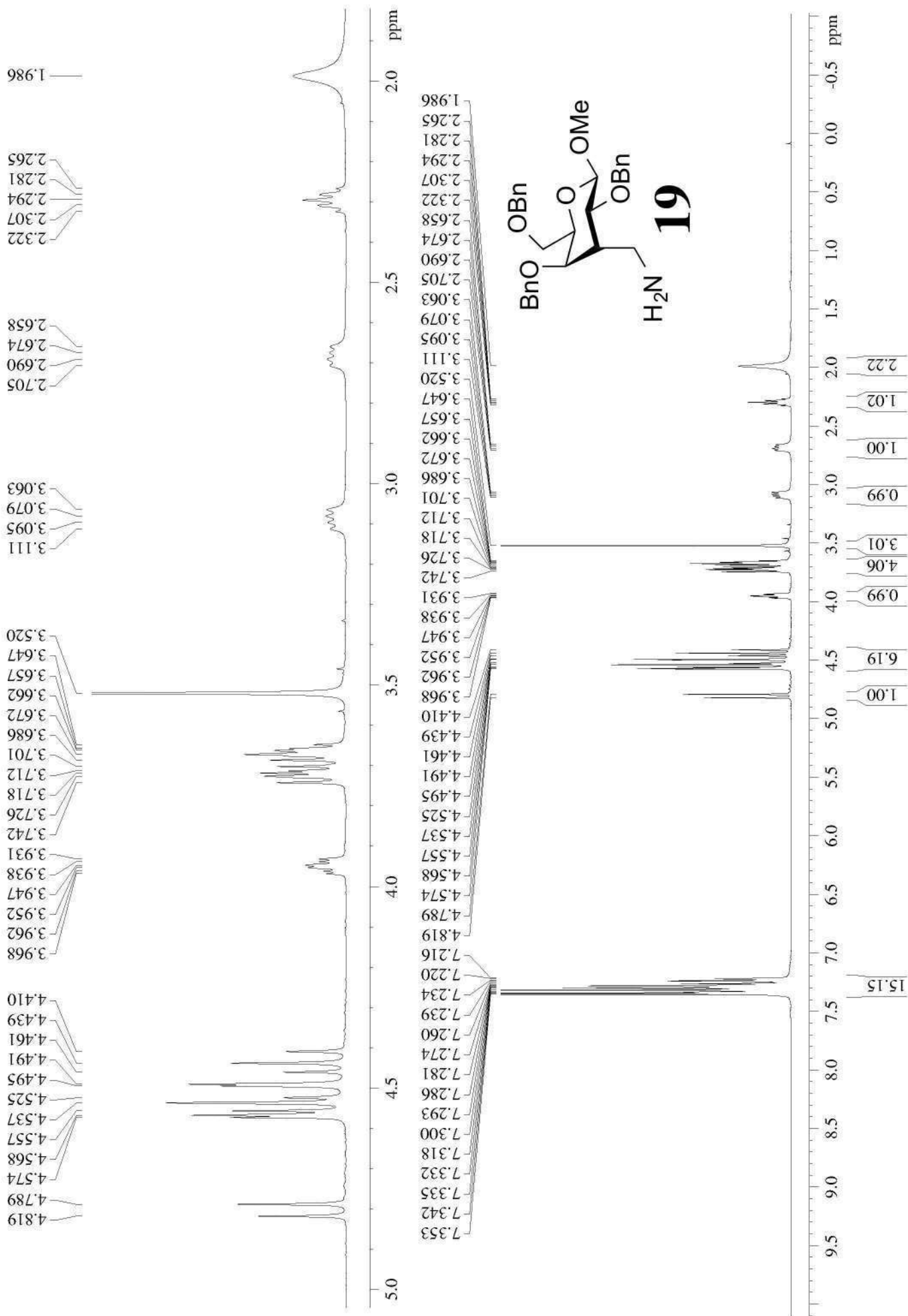

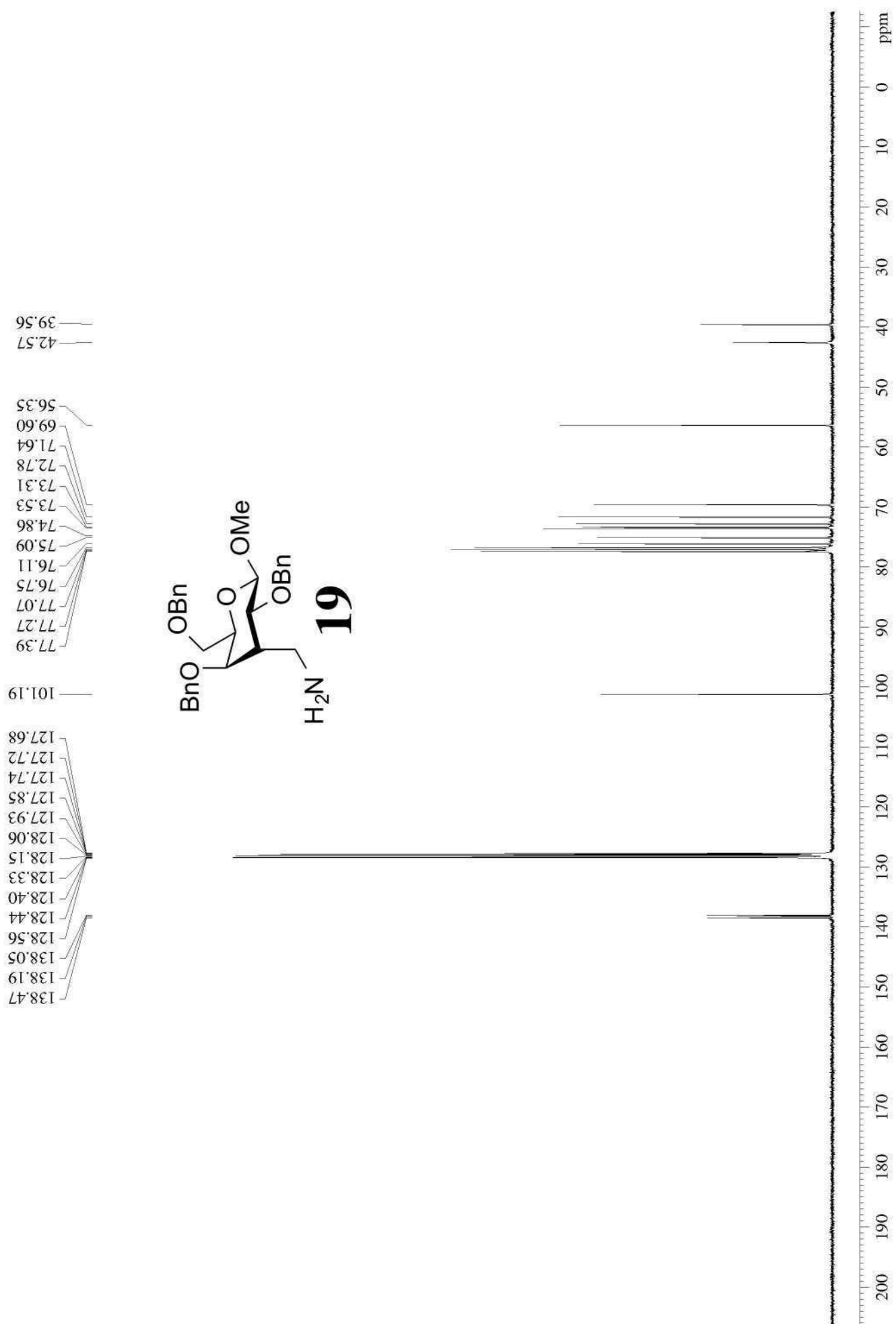

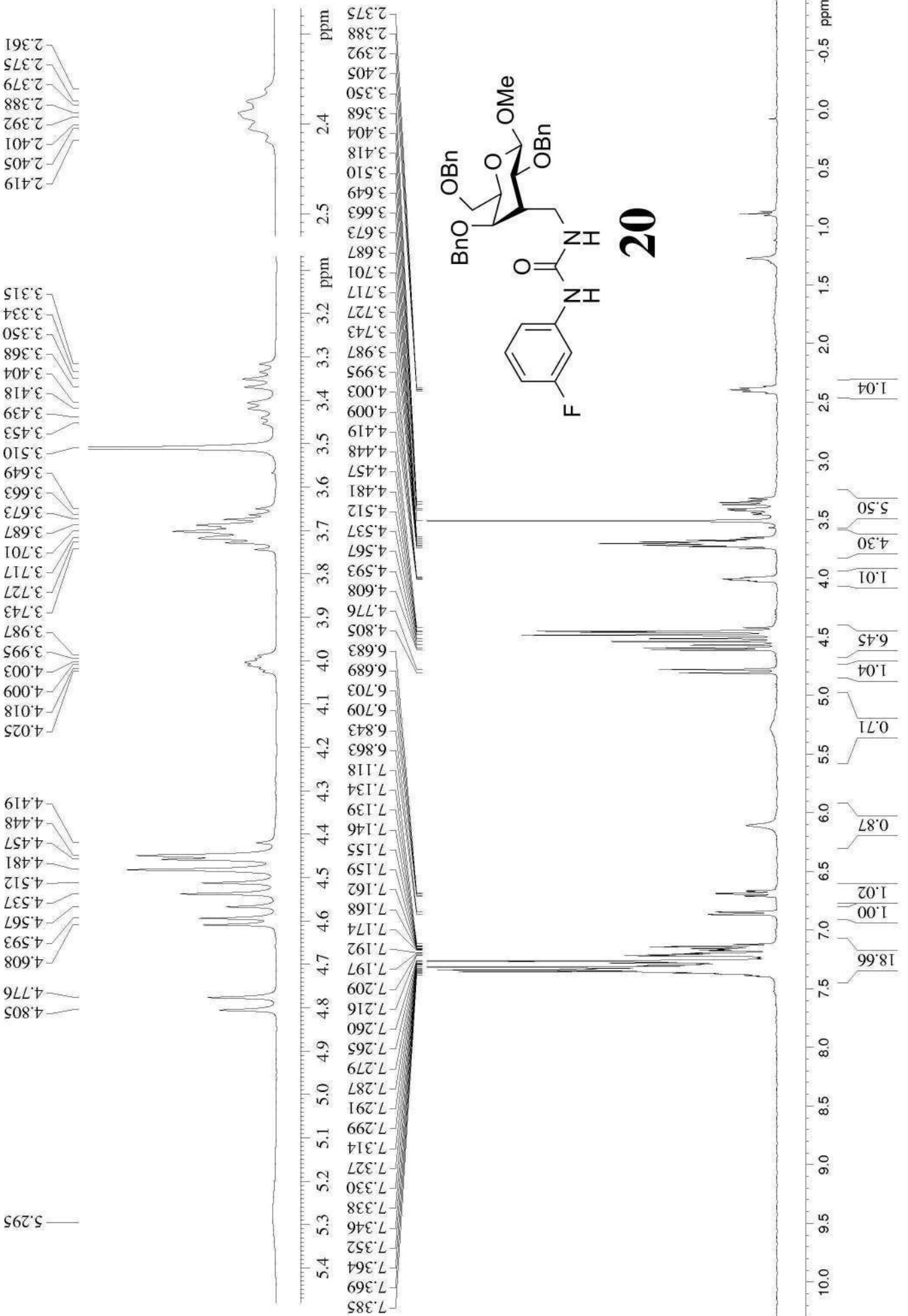

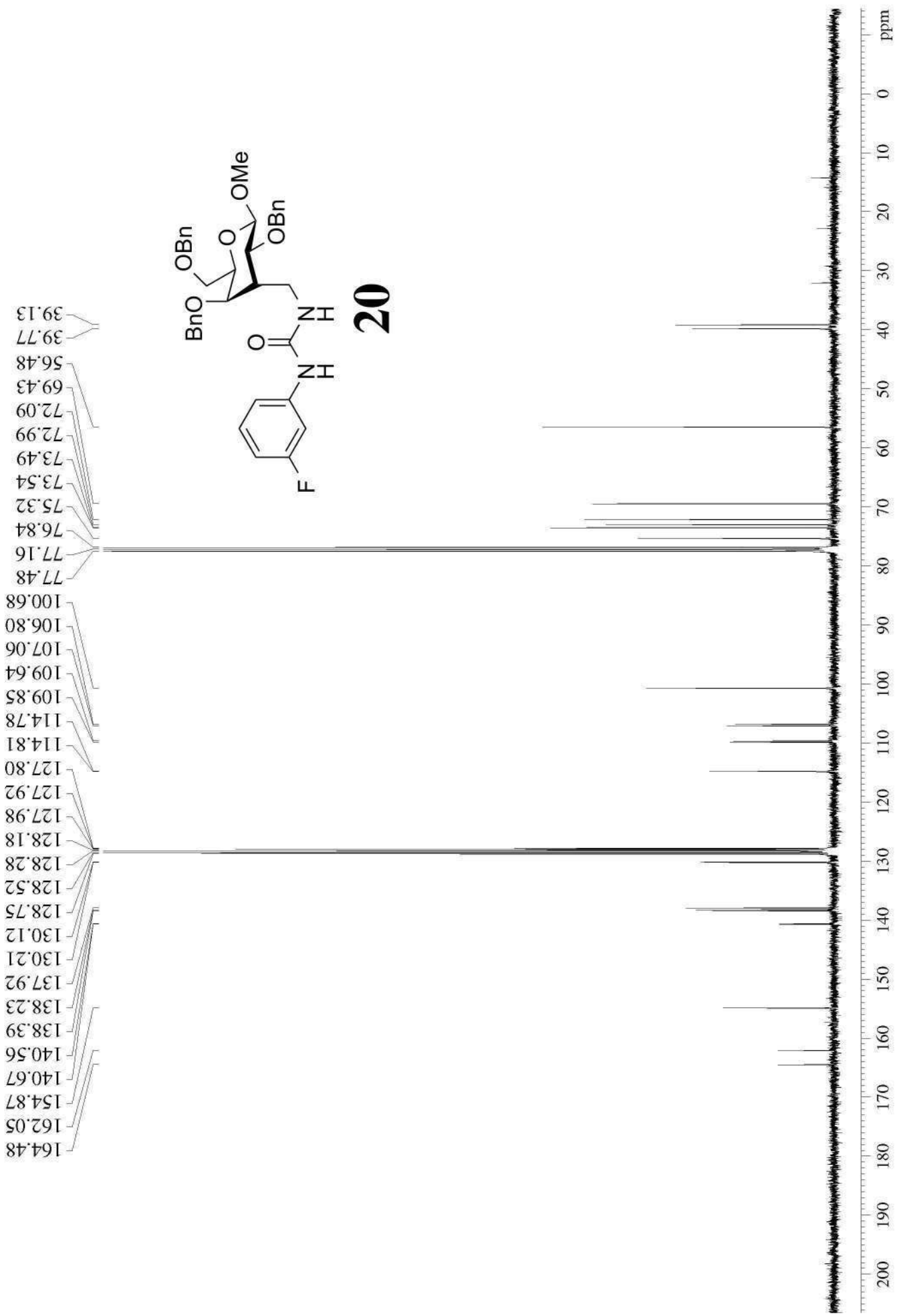

-111.64

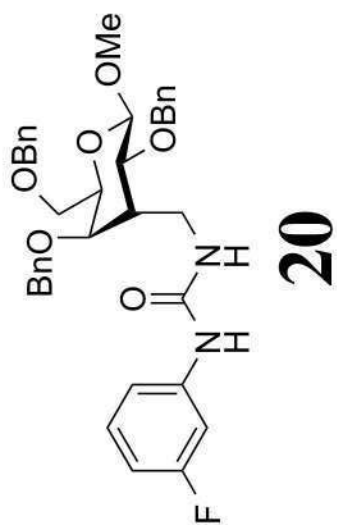

ppm

-200

-180

-160

-140

-120

-100

-80

-60

-40

-20

0

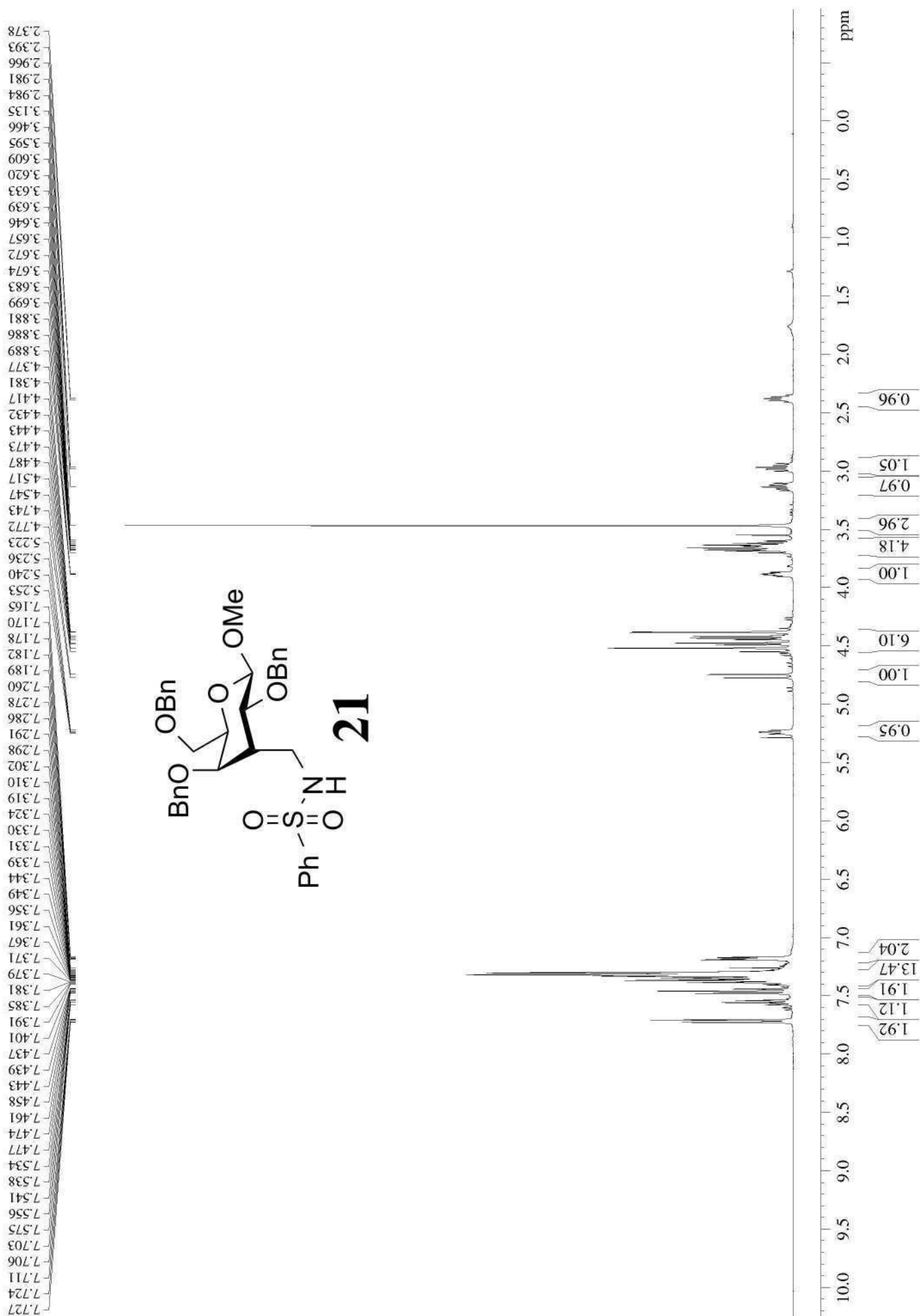

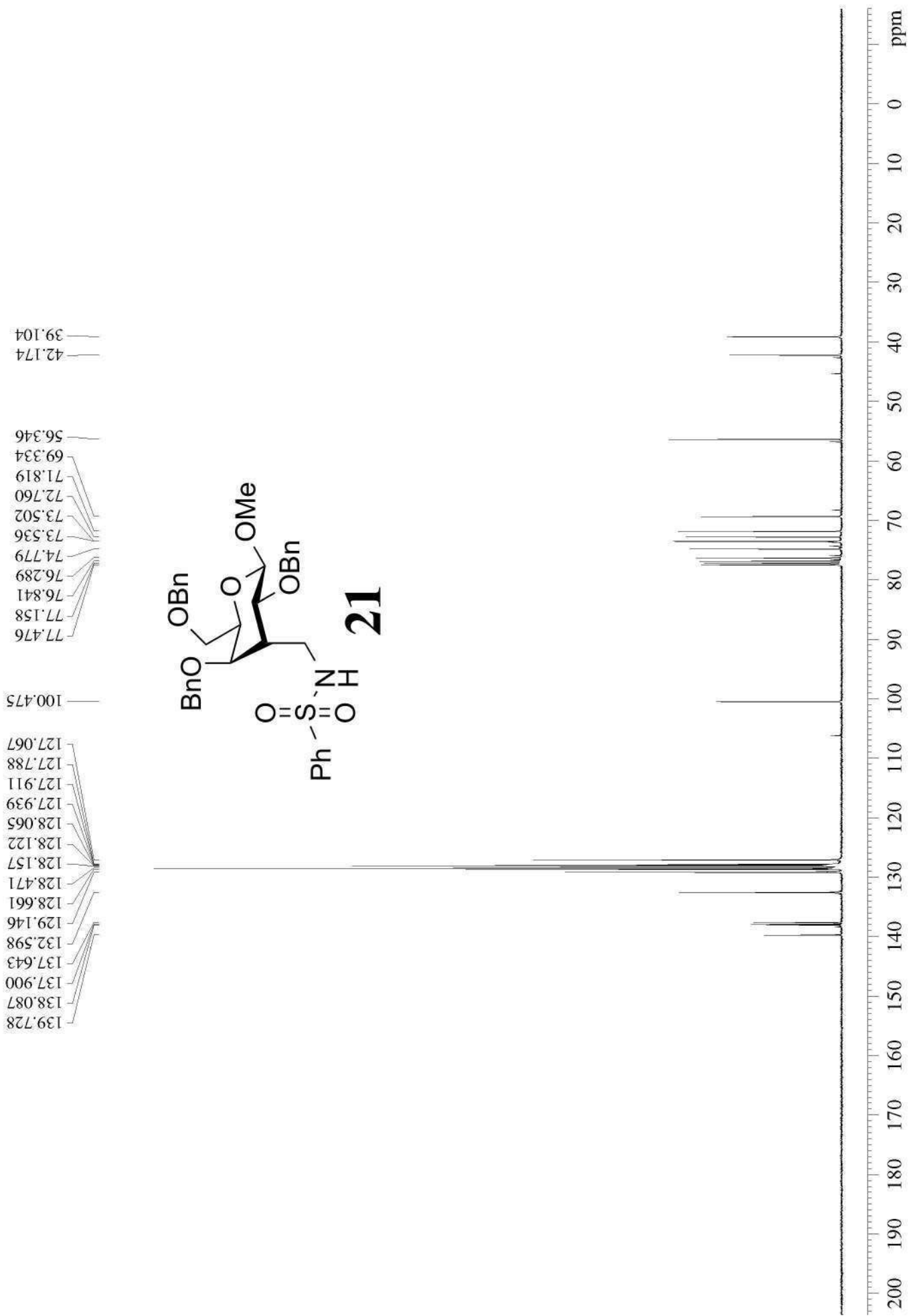

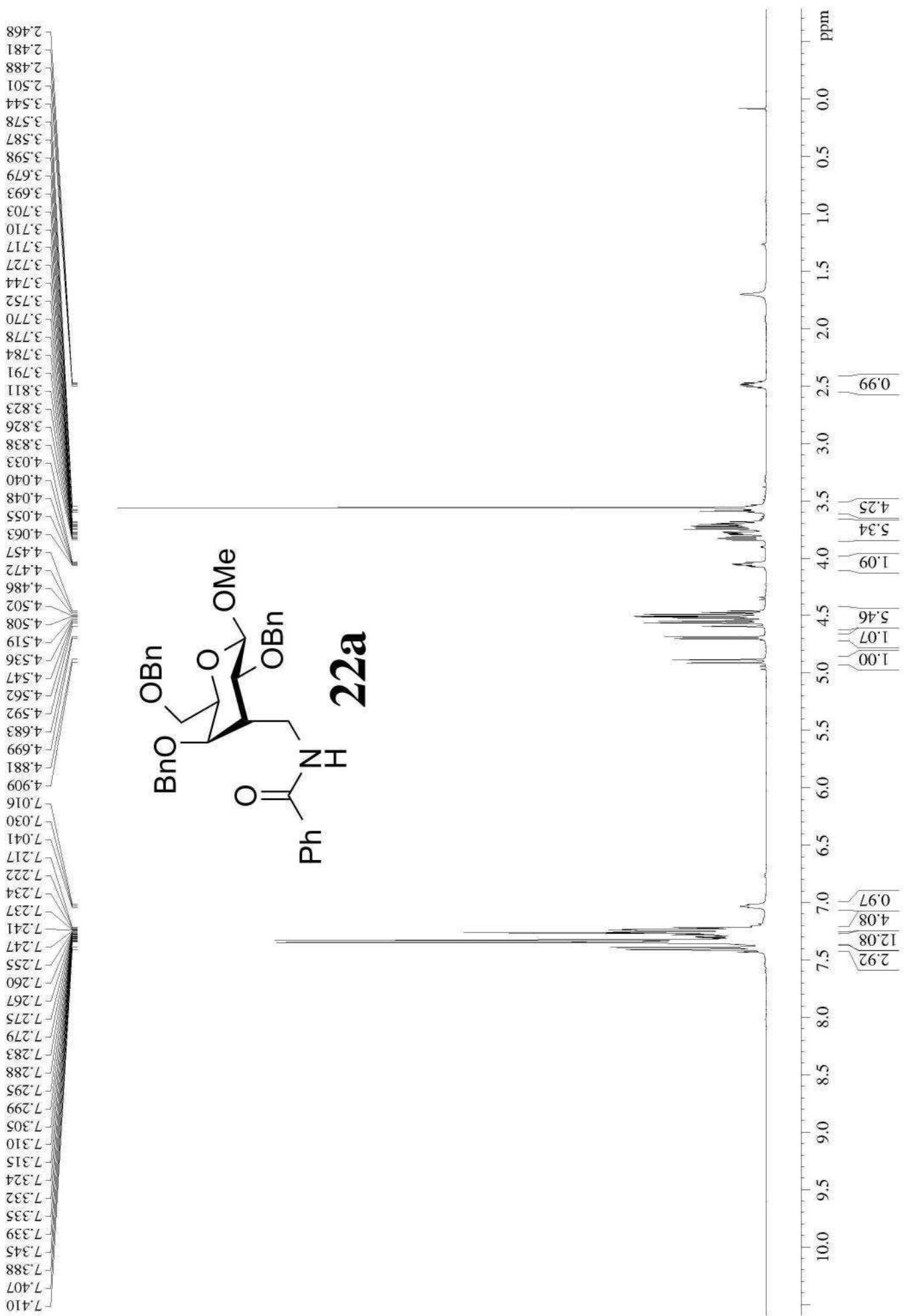

166.679
 138.161
 138.066
 137.741
 134.119
 131.127
 128.685
 128.627
 128.597
 128.522
 128.495
 128.431
 128.409
 128.369
 128.283
 128.233
 128.095
 127.926
 127.888
 127.771
 127.673
 126.751
 100.817
 77.752
 77.374
 77.259
 77.056
 76.739
 75.780
 74.203
 73.417
 72.996
 72.050
 69.273
 56.426
 39.681
 39.207

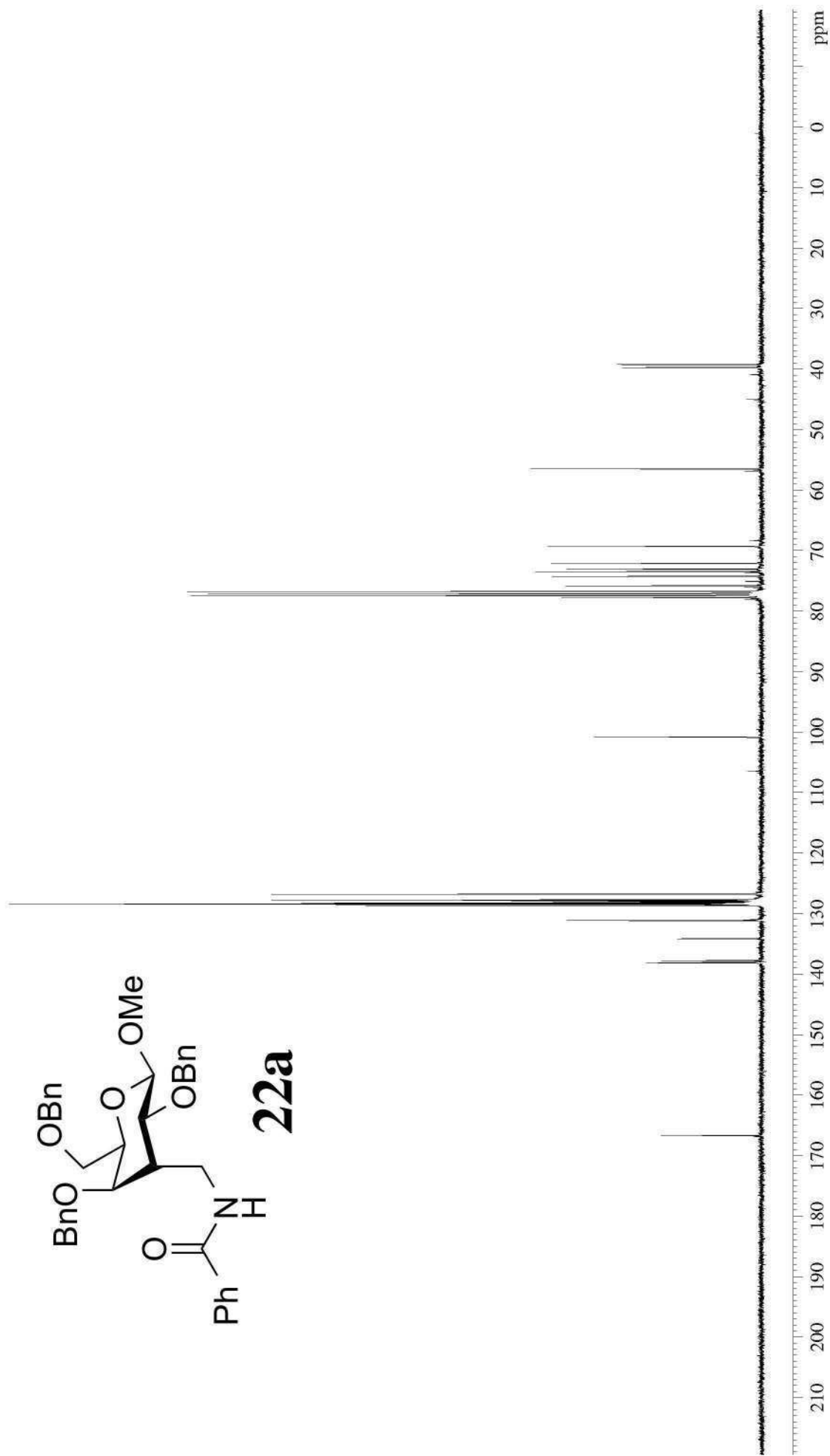
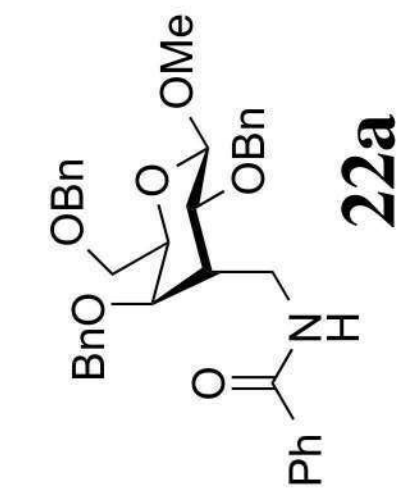

7.364
 7.358
 7.354
 7.351
 7.338
 7.332
 7.327
 7.319
 7.308
 7.297
 7.293
 7.286
 7.277
 7.273
 7.265
 7.262
 7.260
 7.214
 7.211
 7.192
 7.179
 7.177
 7.172
 7.170
 7.156
 7.147
 7.146
 7.137
 7.132
 4.783
 4.753
 4.547
 4.543
 4.532
 4.524
 4.513
 4.494
 4.469
 4.440
 4.354
 4.325
 4.300
 4.271
 3.952
 3.947
 3.937
 3.933
 3.923
 3.916
 2.326
 2.311
 2.297
 2.284
 2.268

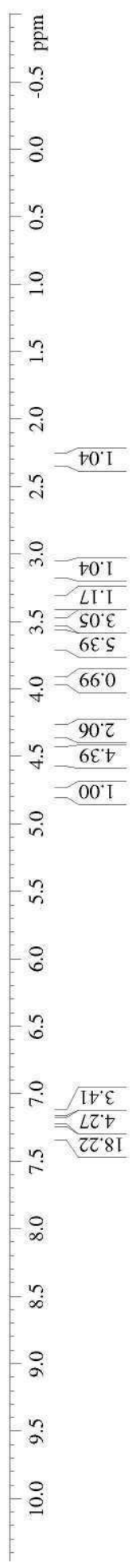
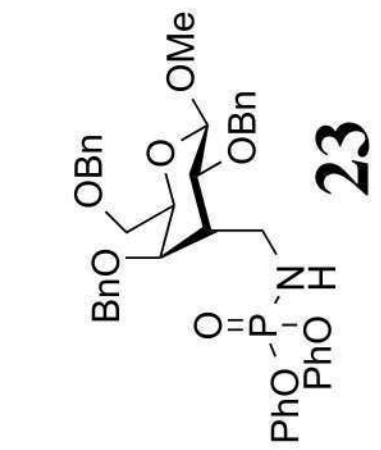

150.88
 150.85
 150.81
 150.78
 138.13
 138.12
 137.78
 129.71
 129.60
 128.60
 128.54
 128.47
 128.42
 128.36
 128.21
 128.01
 127.92
 127.84
 127.78
 127.71
 124.95
 124.91
 124.82
 120.31
 120.26
 120.23
 120.18
 100.73
 77.39
 77.27
 77.07
 76.75
 75.99
 74.76
 73.48
 73.35
 72.70
 71.71
 69.36
 56.35
 41.07
 41.02
 40.09

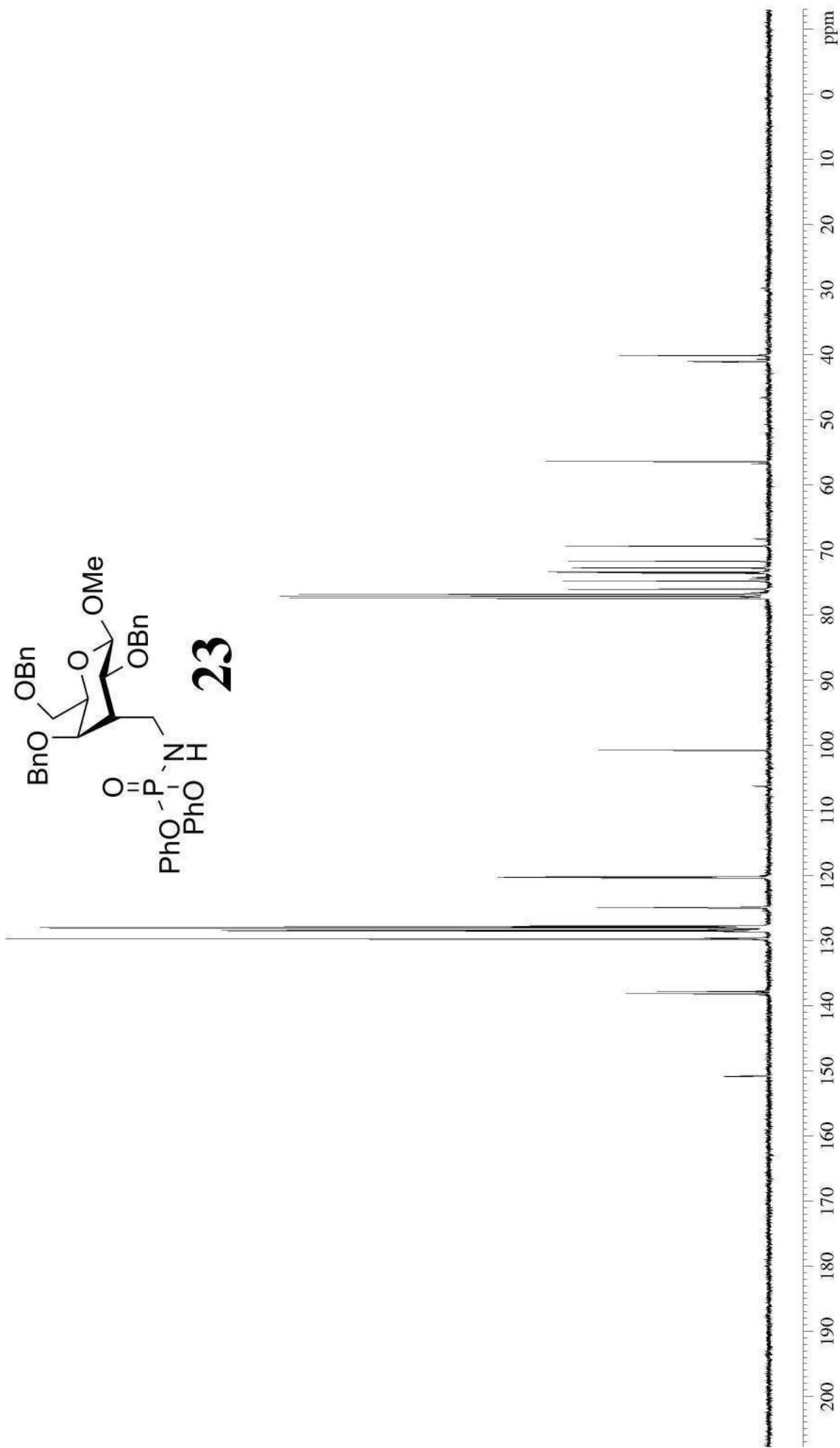
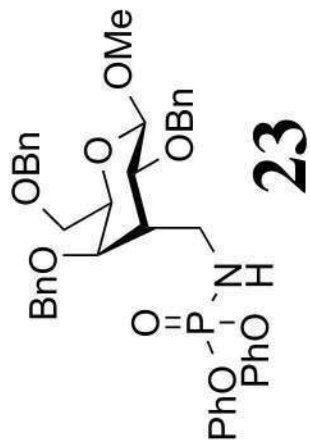

10.1

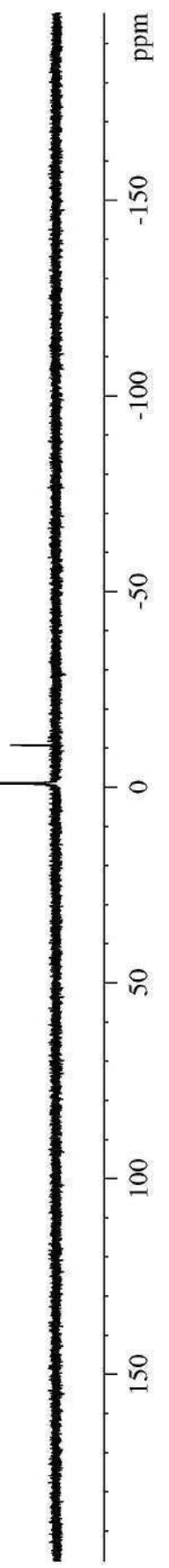
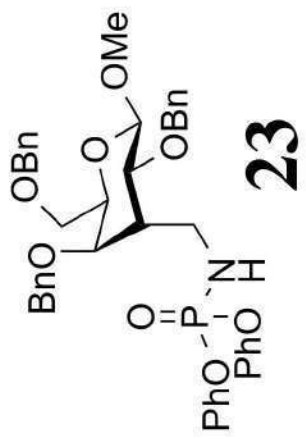

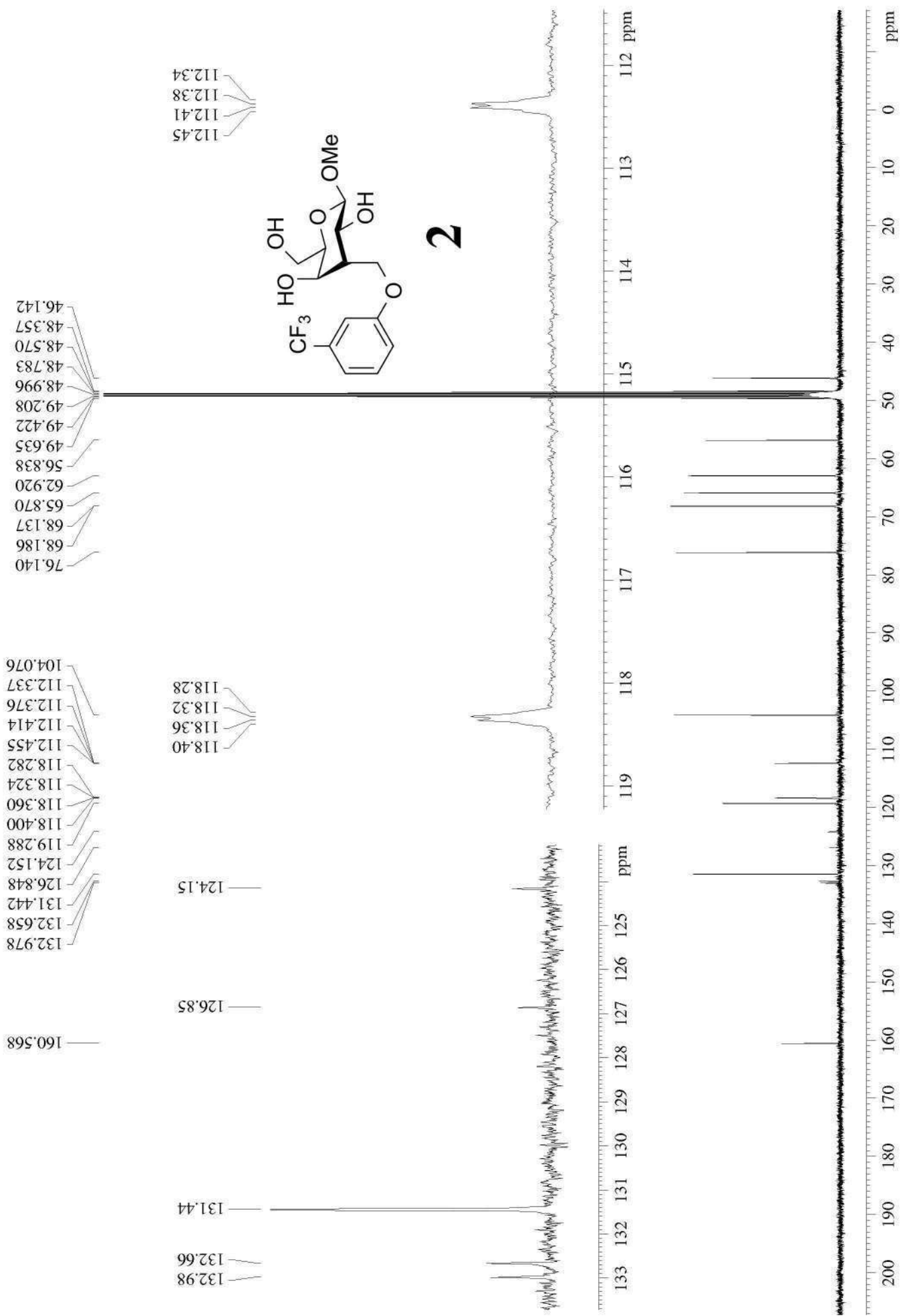

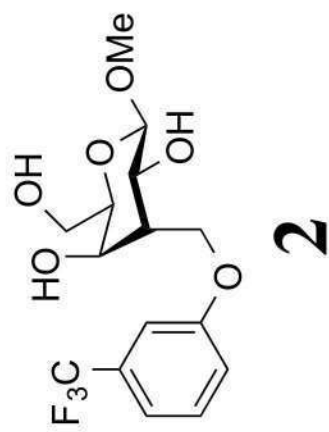

—64.18



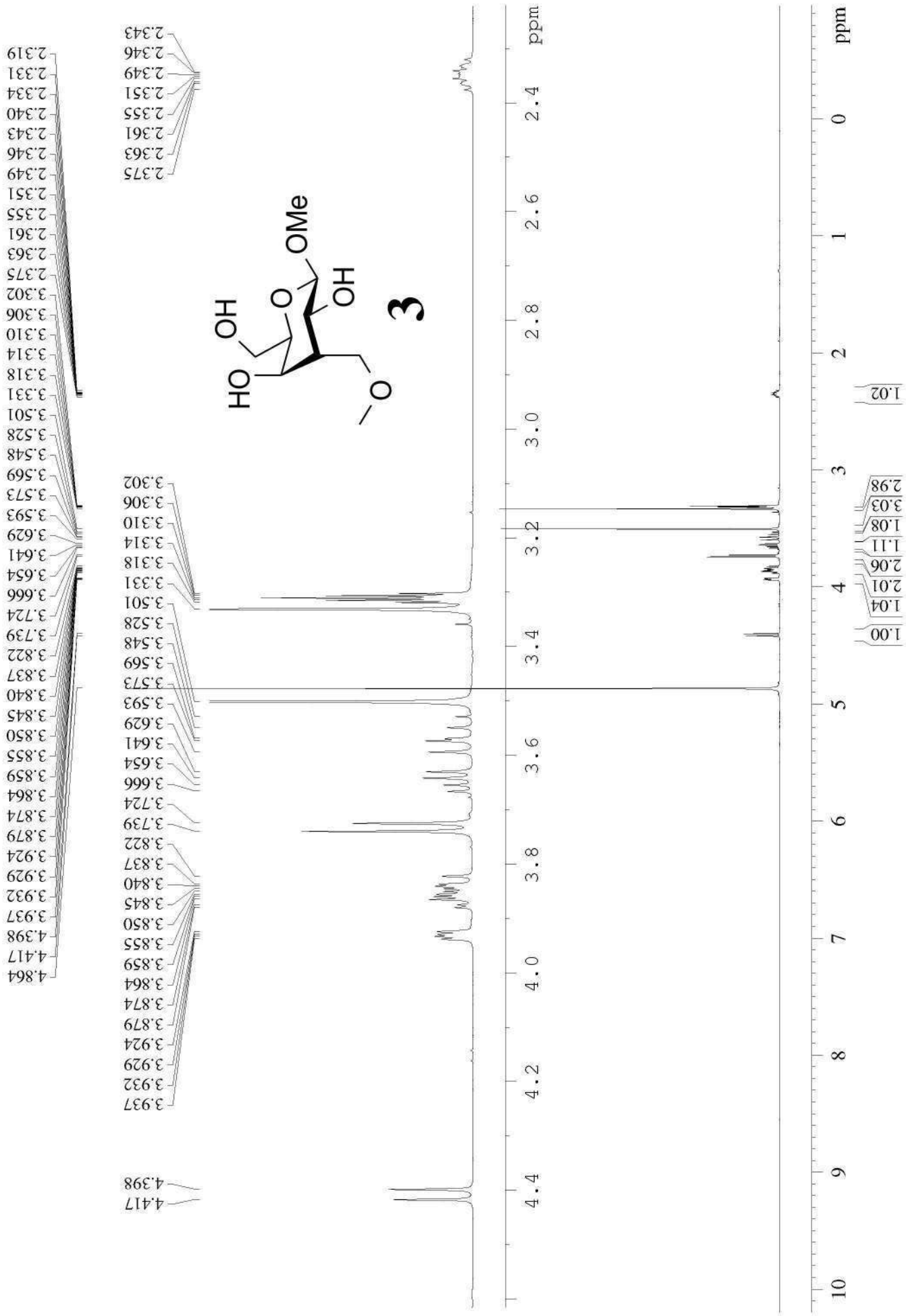

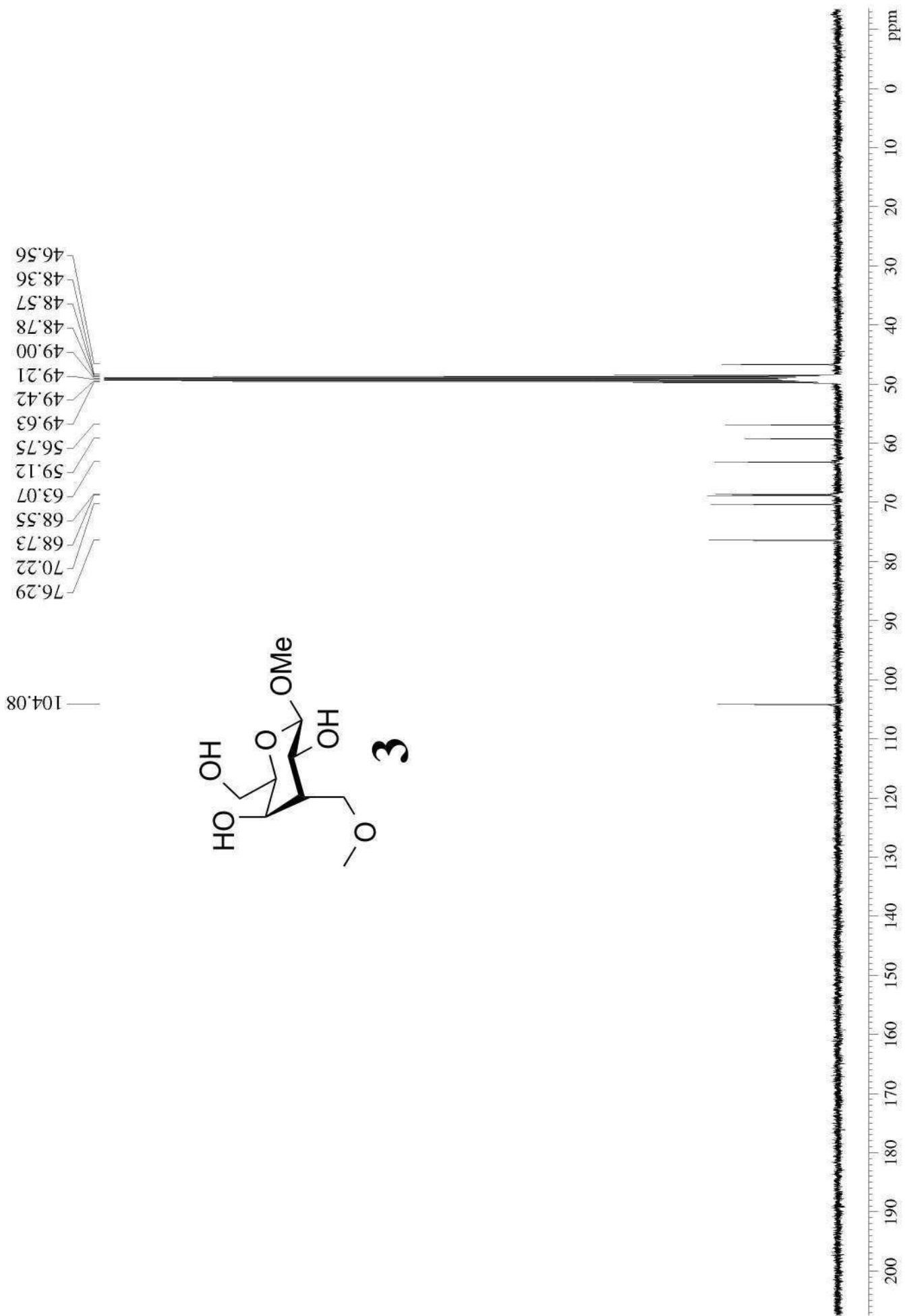

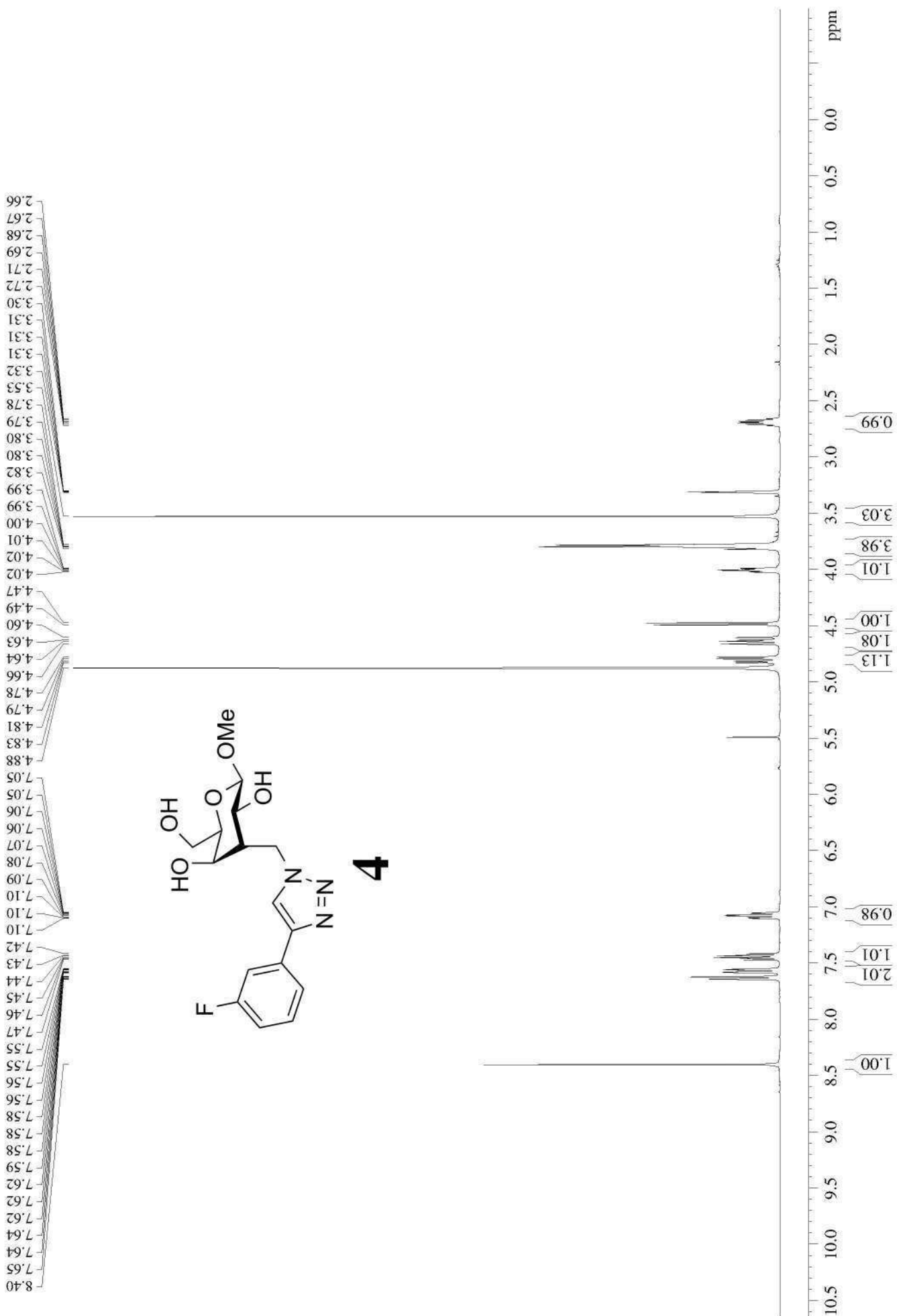

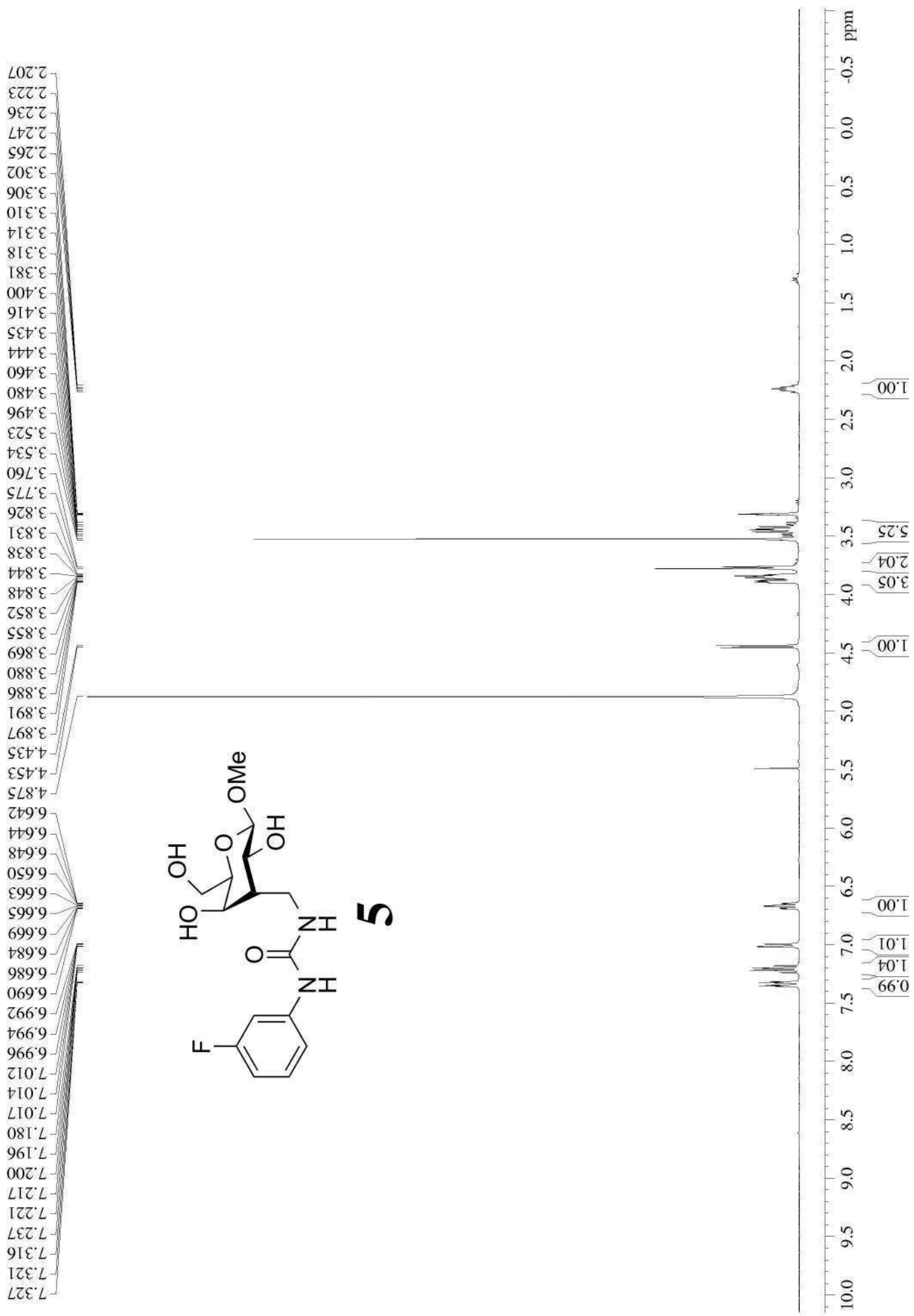

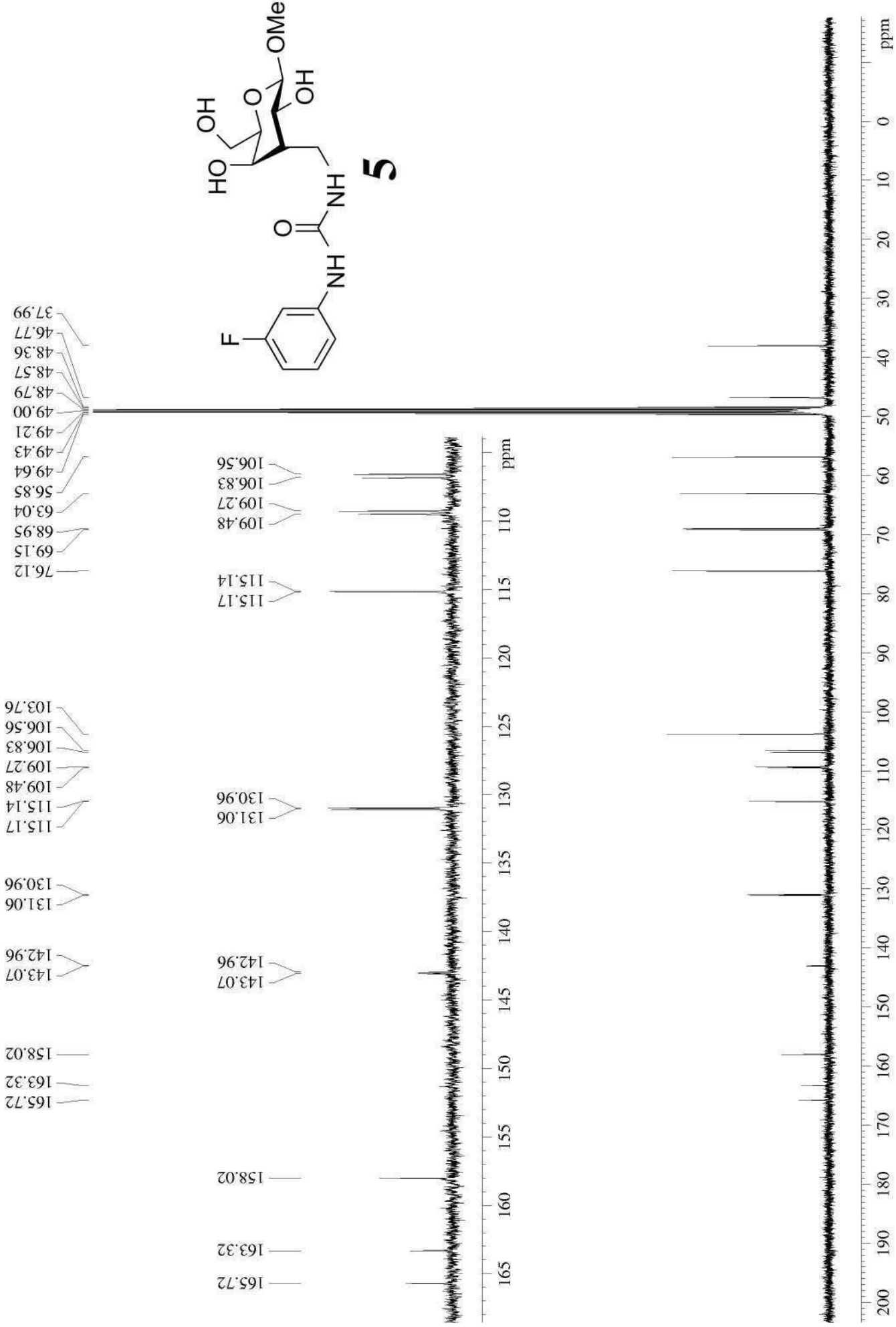

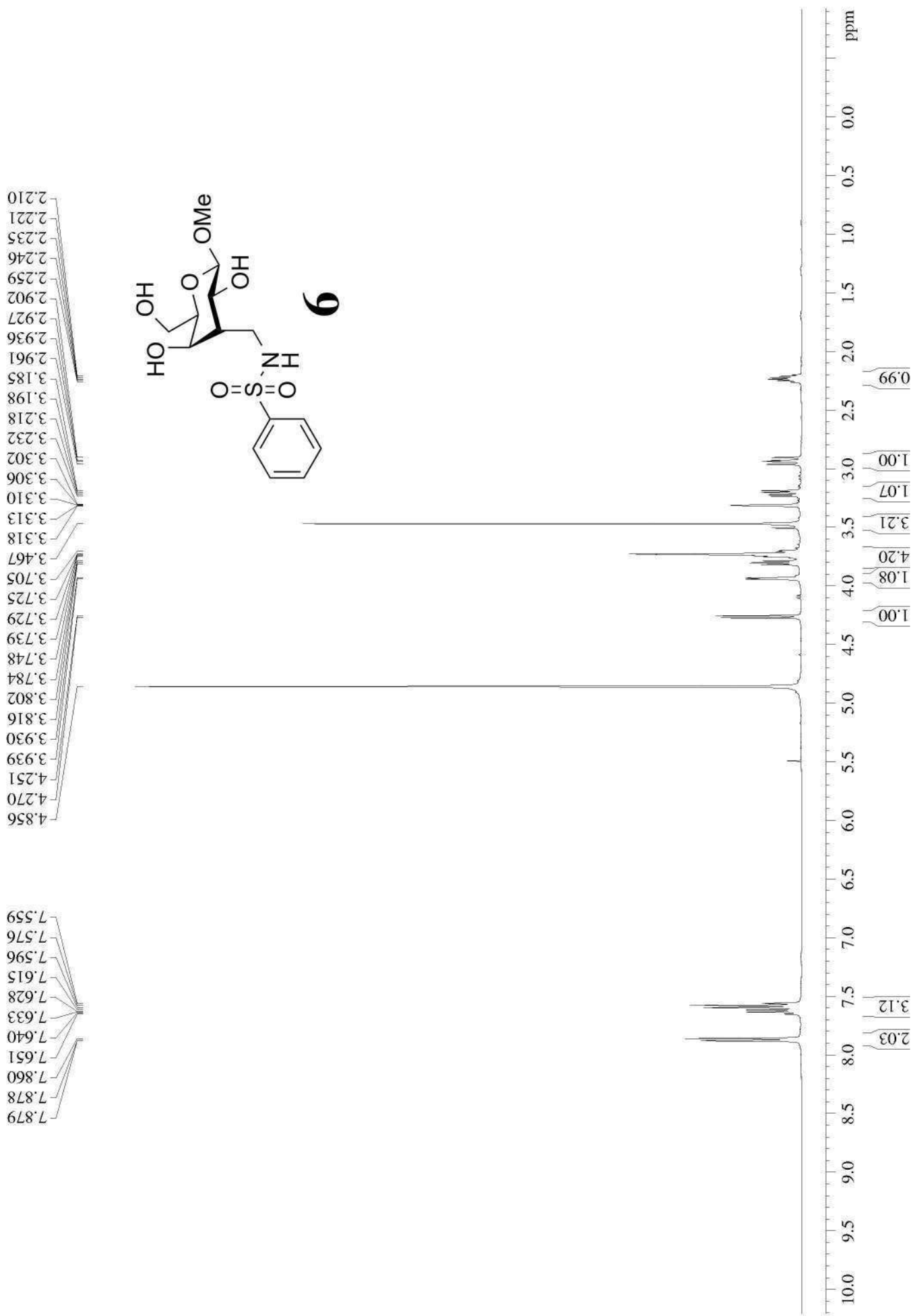

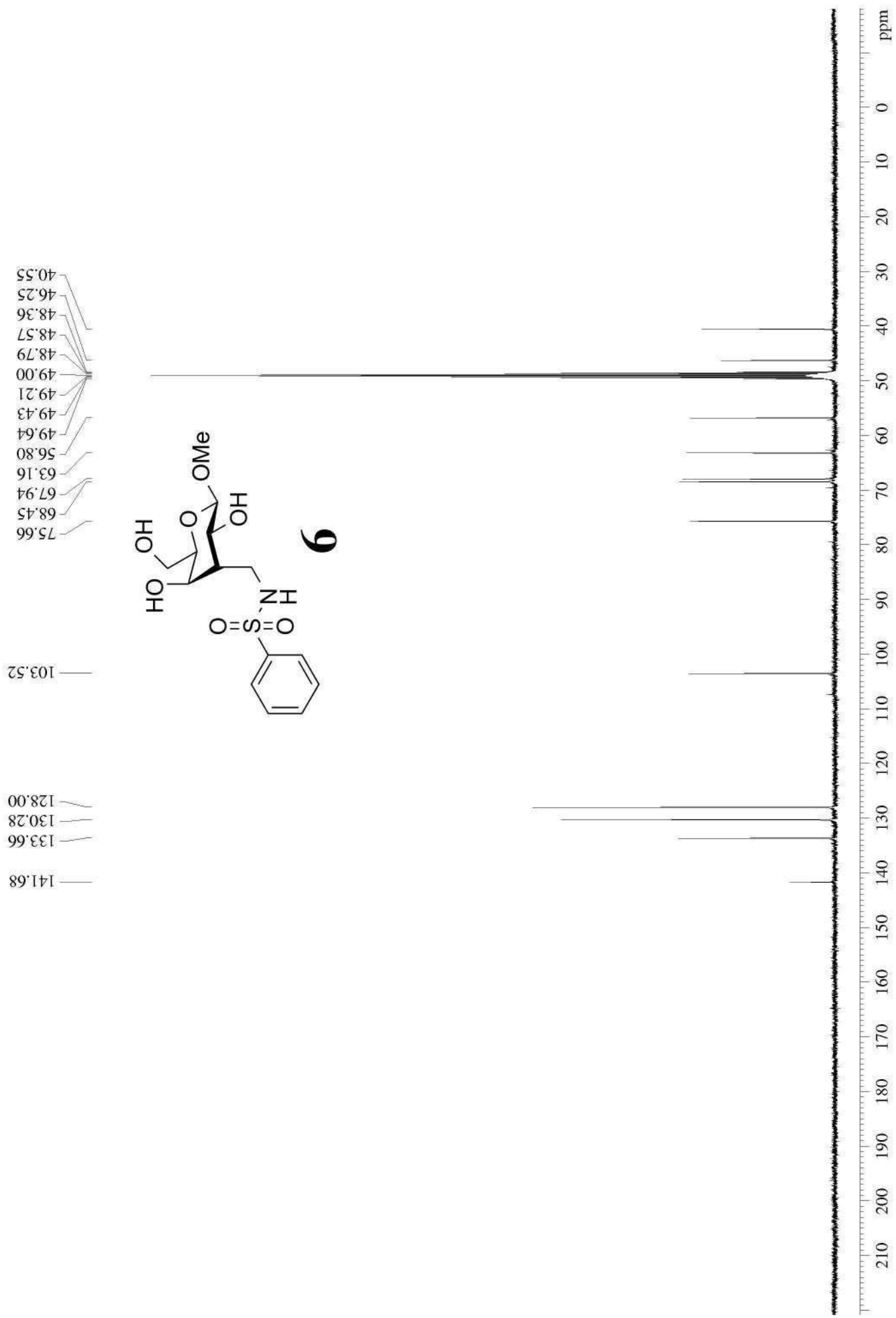

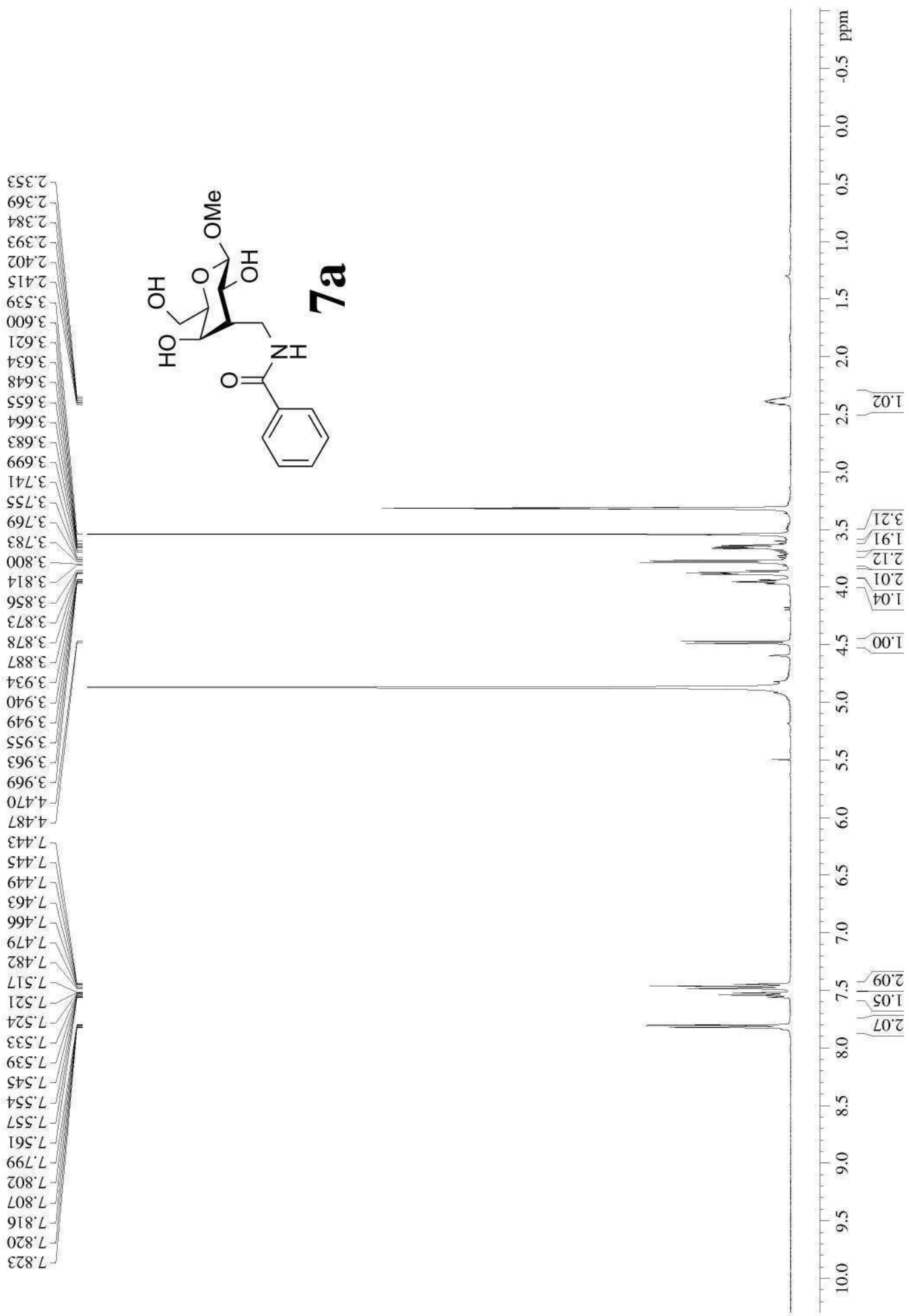

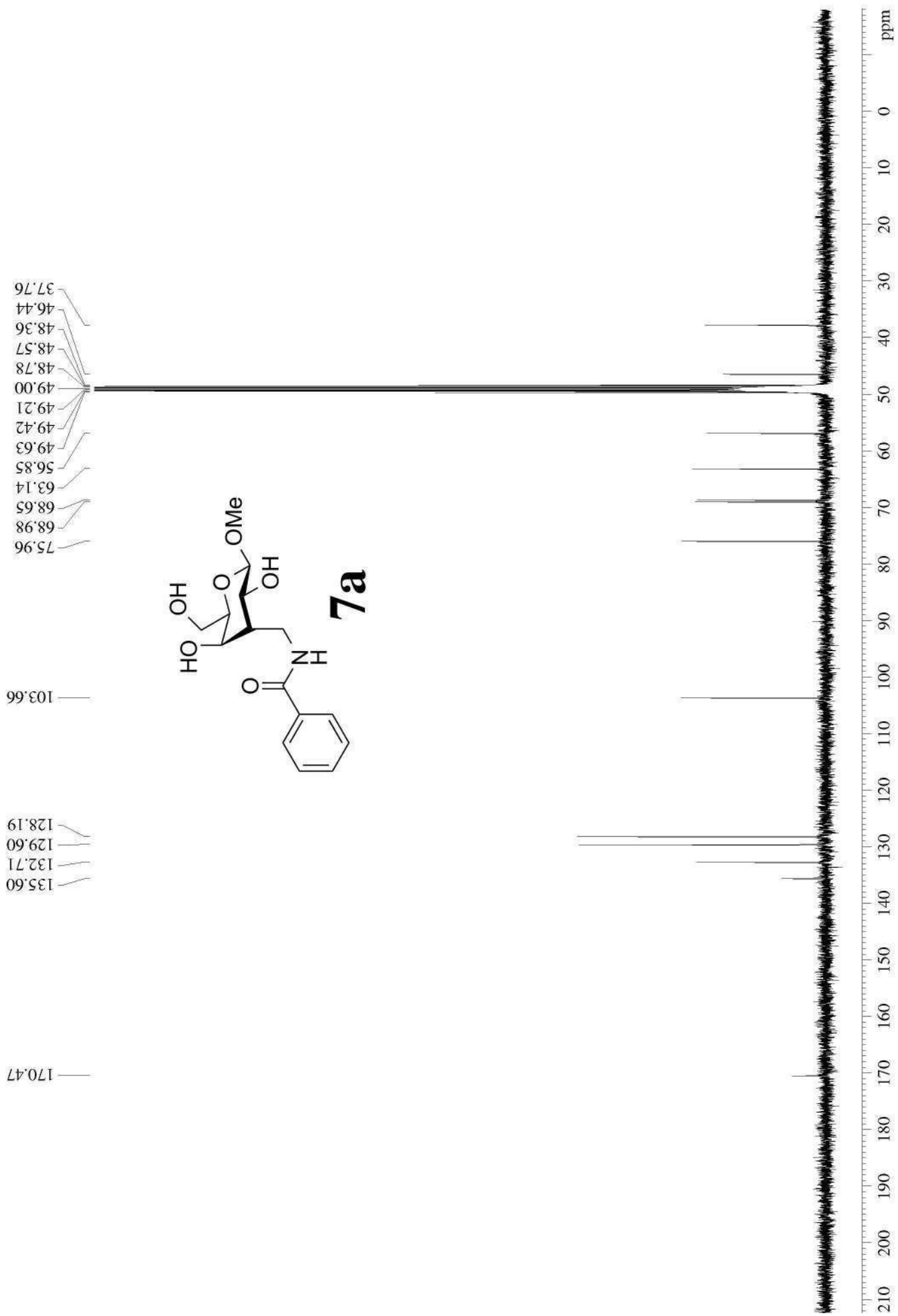

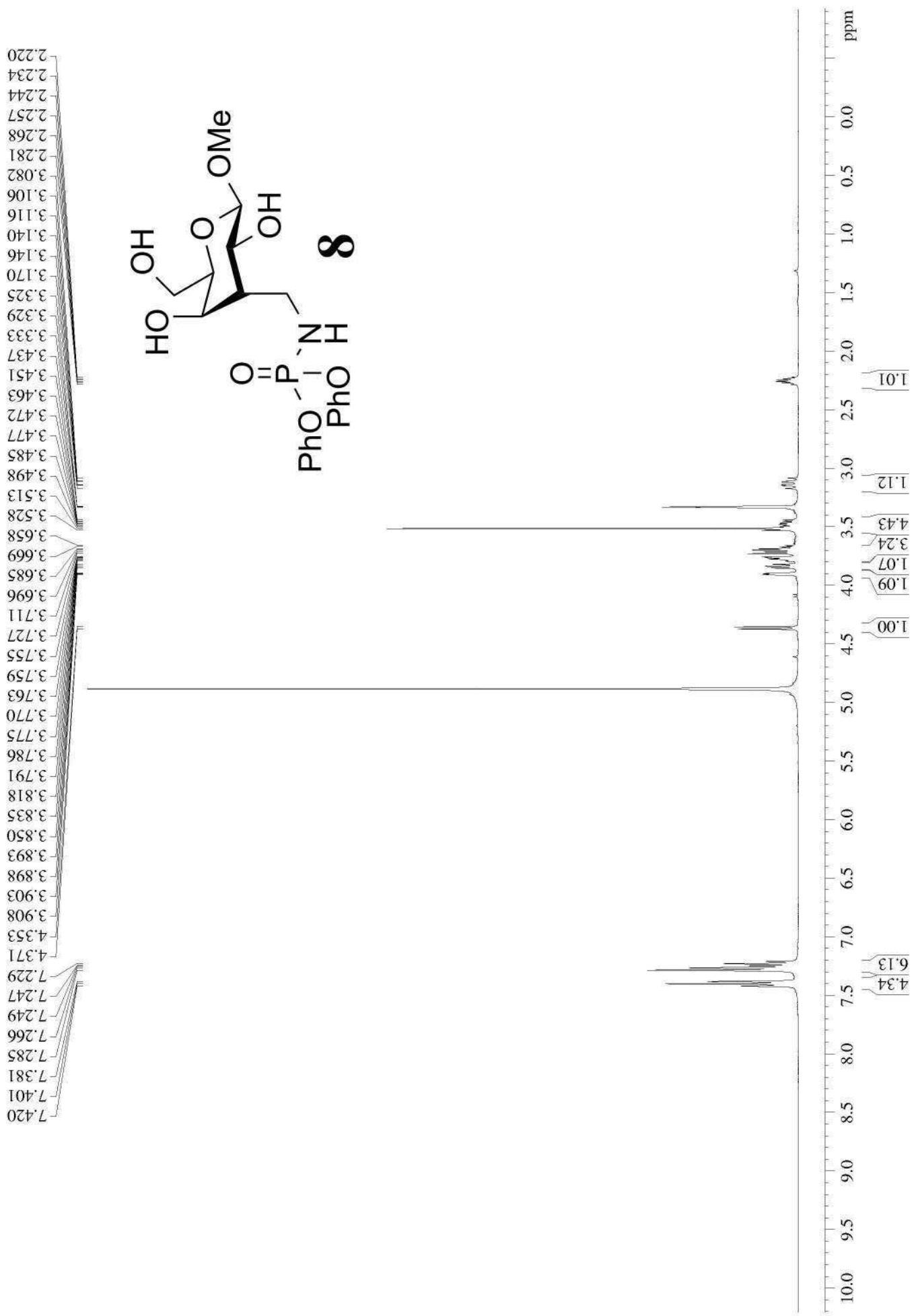

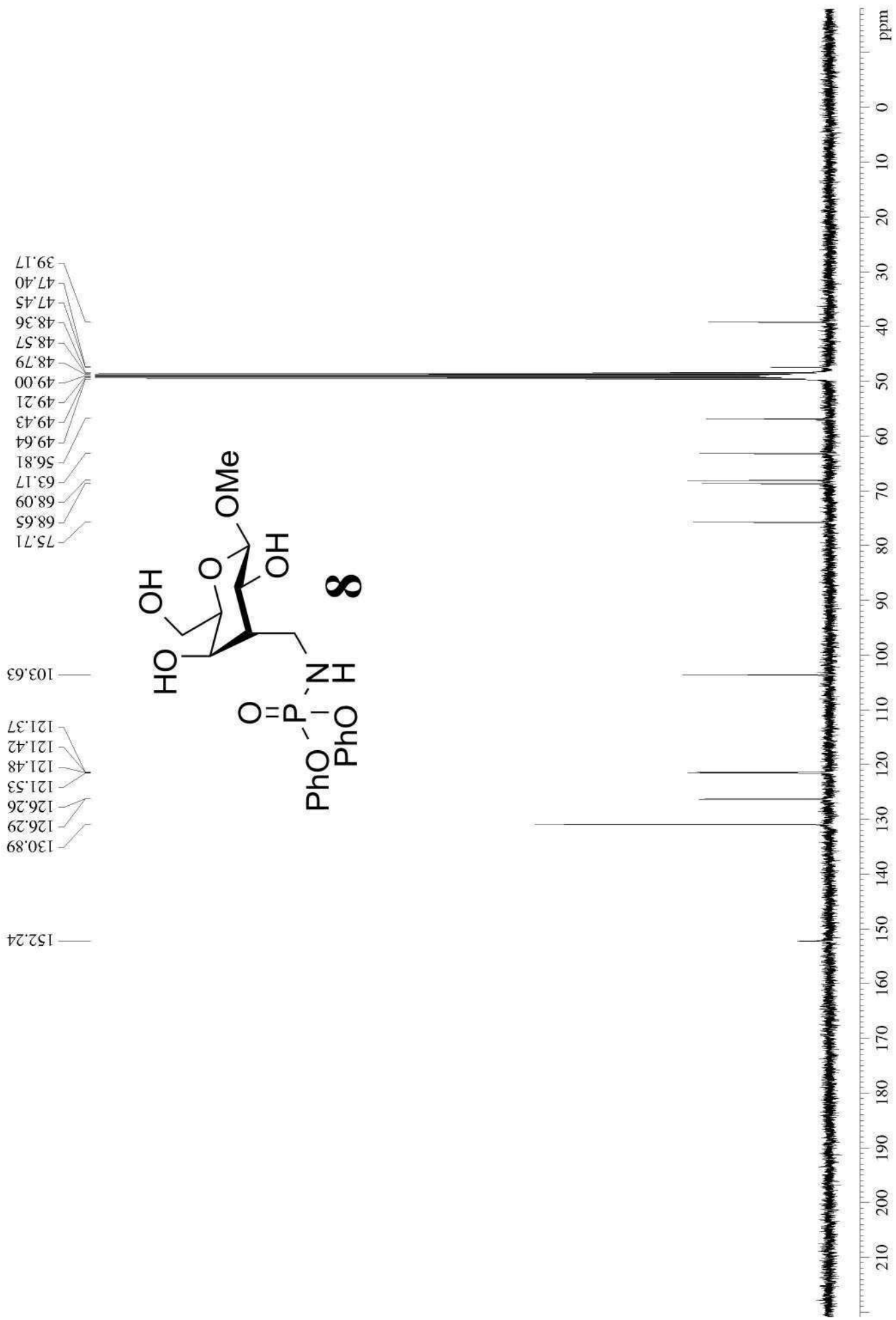

—1.007

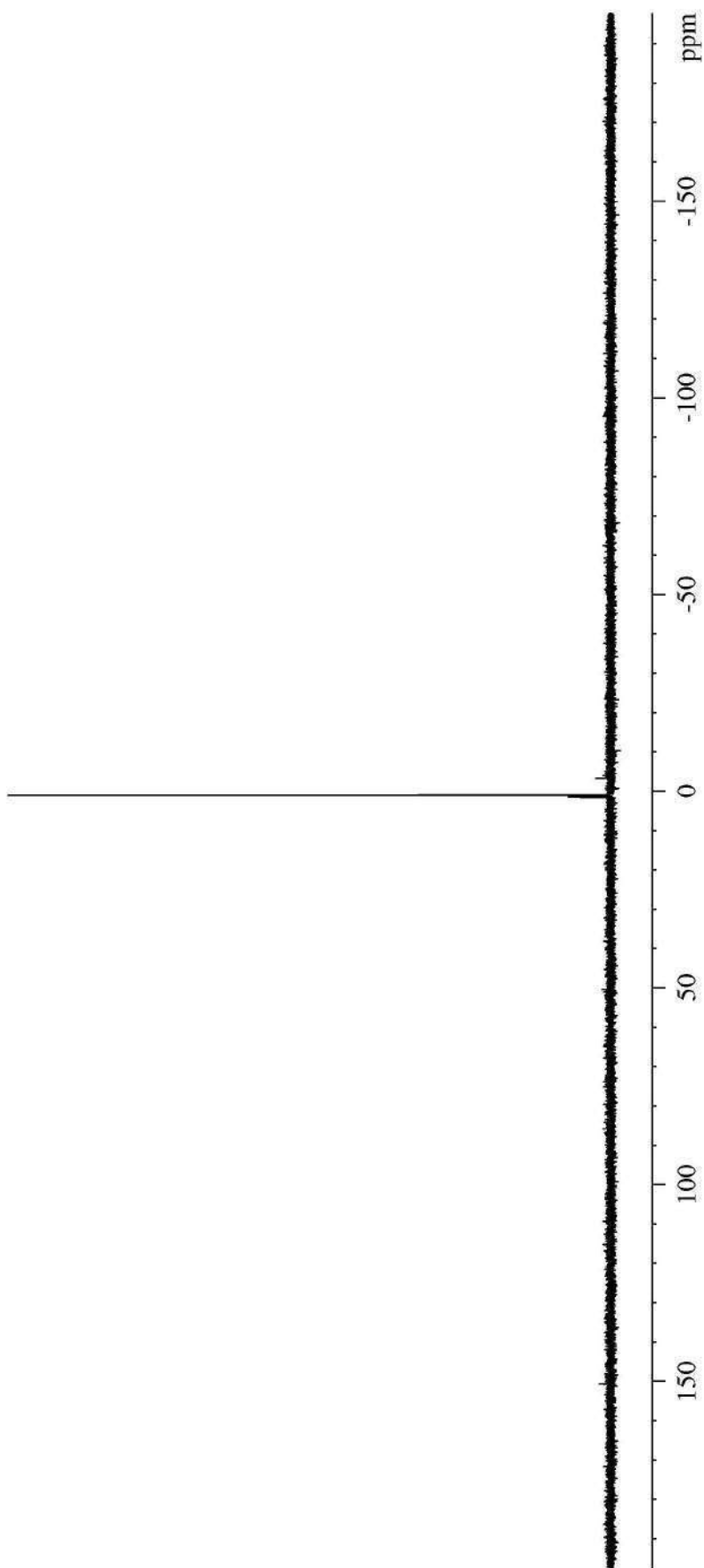
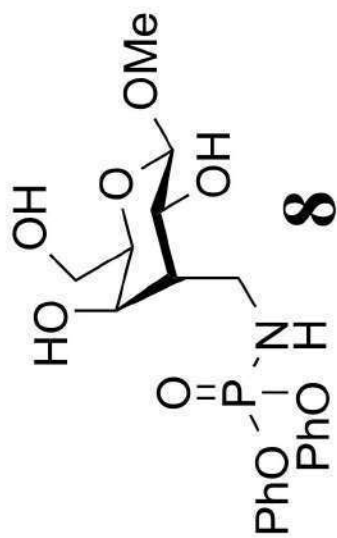

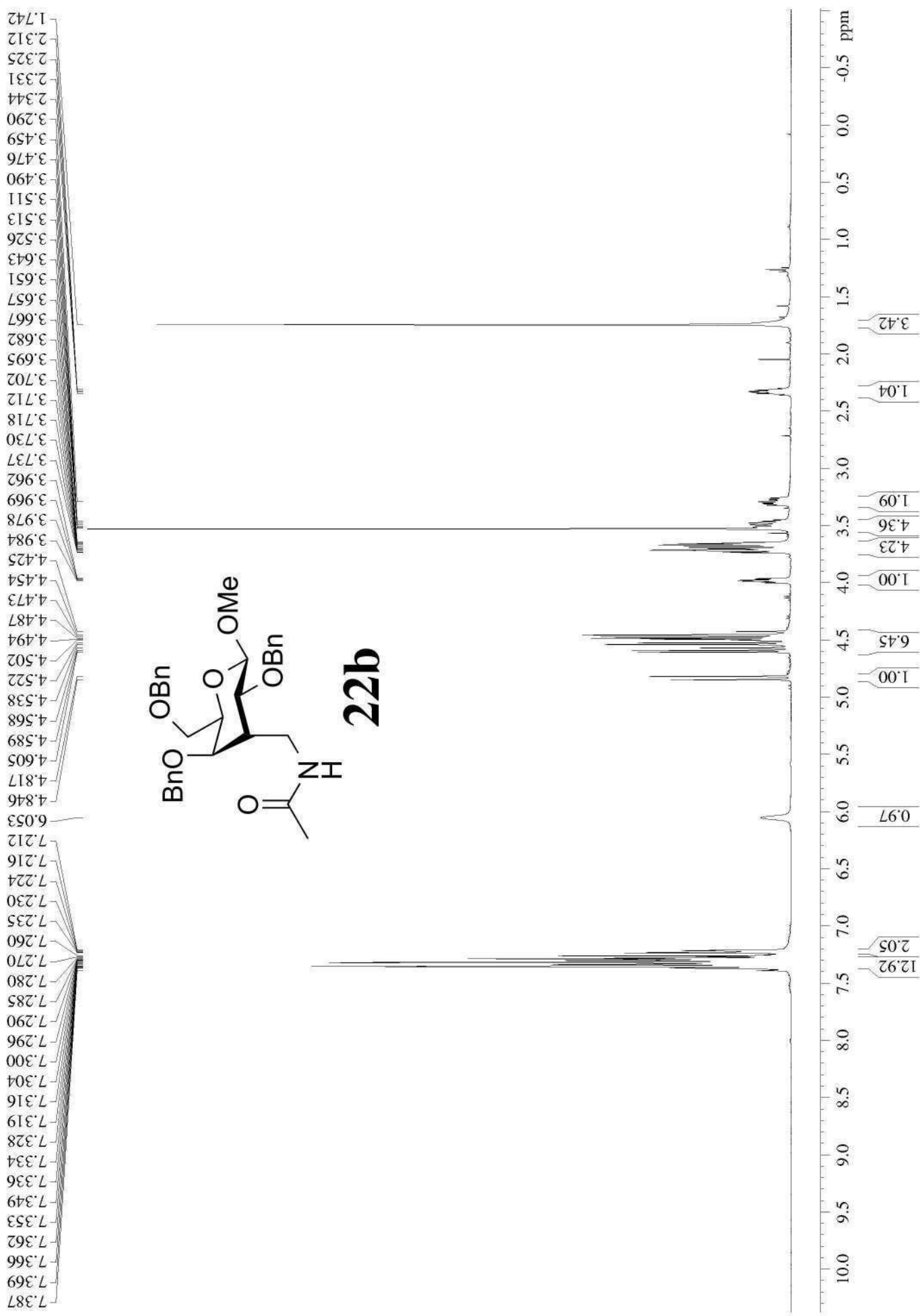

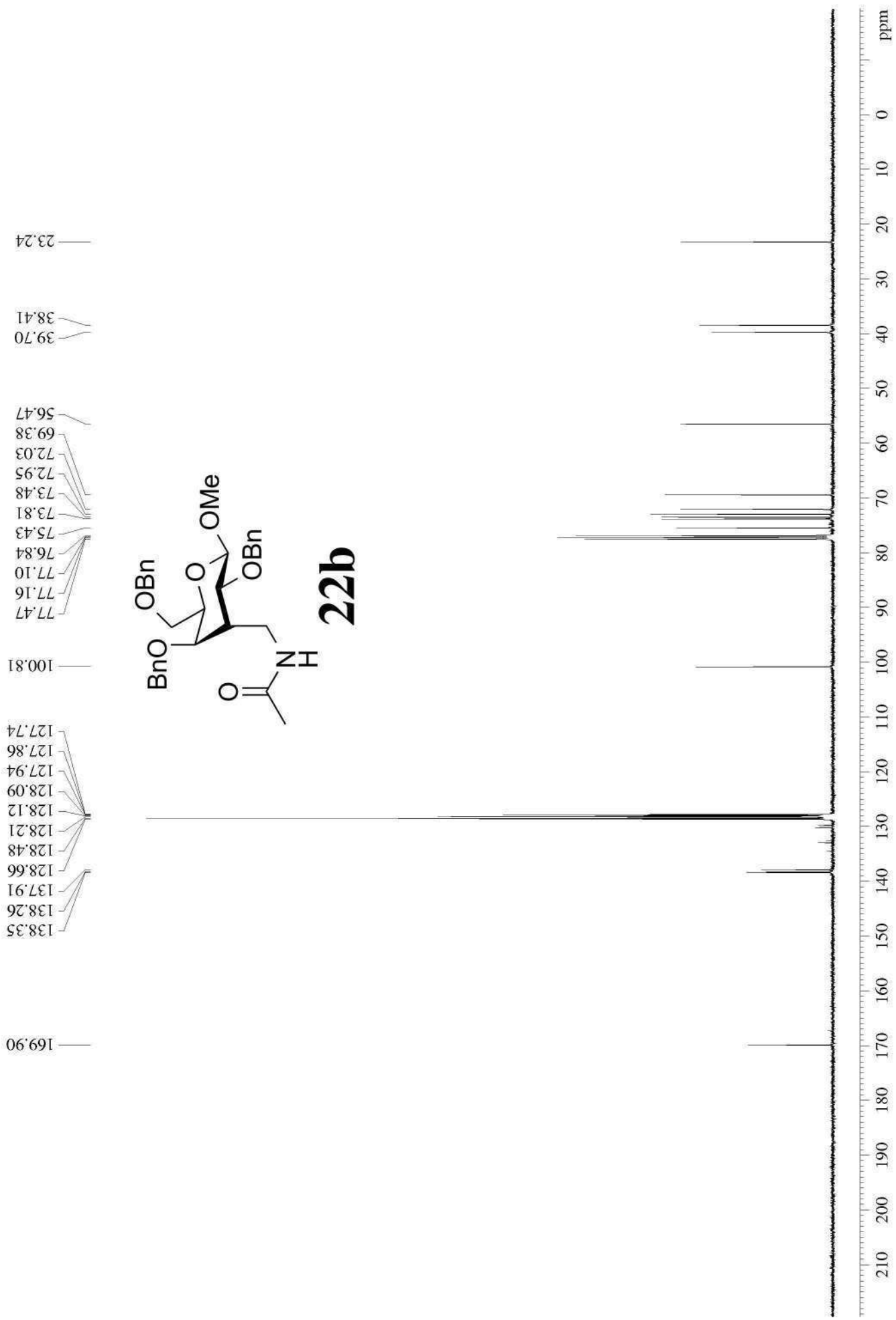

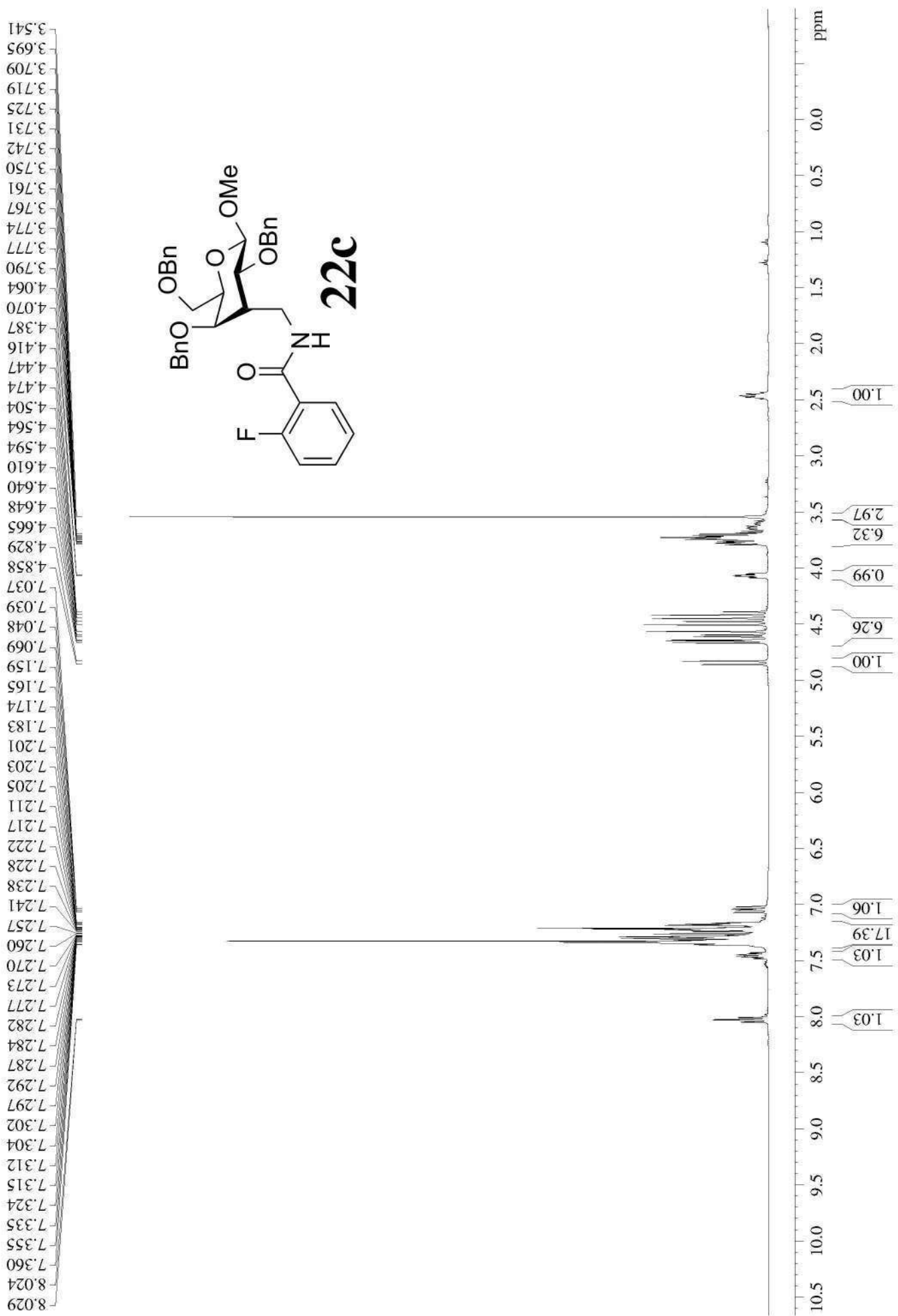

163.27
 163.24
 161.80
 159.33
 138.34
 138.22
 137.81
 133.17
 133.08
 131.96
 131.94
 128.46
 128.45
 128.35
 128.26
 128.24
 127.86
 127.80
 127.68
 124.76
 124.73
 121.47
 121.36
 116.20
 115.96
 101.01
 77.48
 77.16
 76.84
 76.33
 75.10
 73.59
 73.45
 72.89
 71.93
 69.45
 56.47
 39.99
 38.51

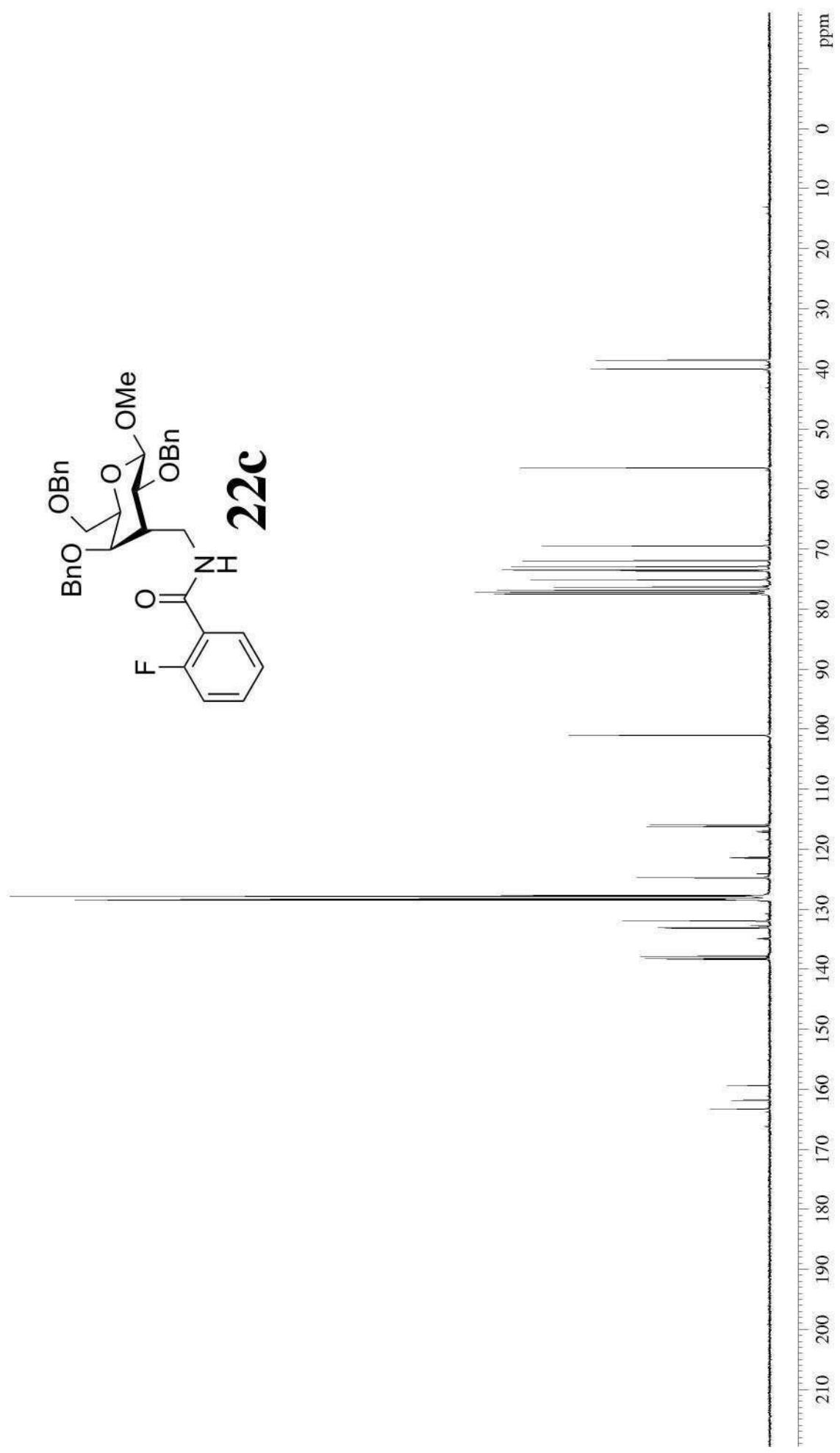

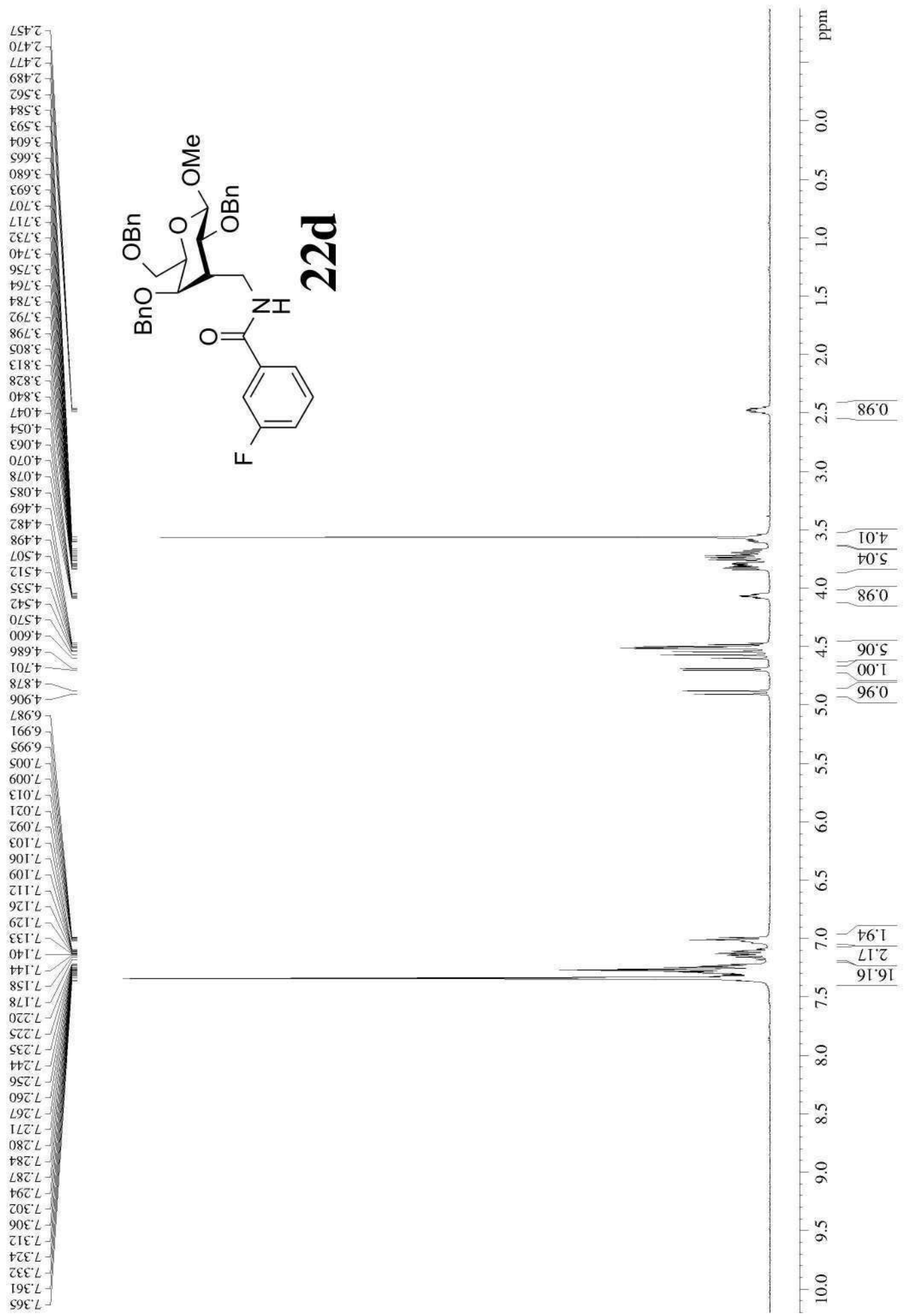

165.46
165.44
163.89
161.43
138.14
137.98
137.68
136.53
136.47
130.06
129.98
128.66
128.46
128.43
128.32
128.22
128.19
127.96
127.79
127.71
125.75
122.02
121.99
120.18
118.26
118.05
114.45
114.22
100.69
77.78
77.41
77.29
77.09
76.77
75.70
74.19
73.43
73.15
72.97
72.09
69.24
56.42
39.52
39.40

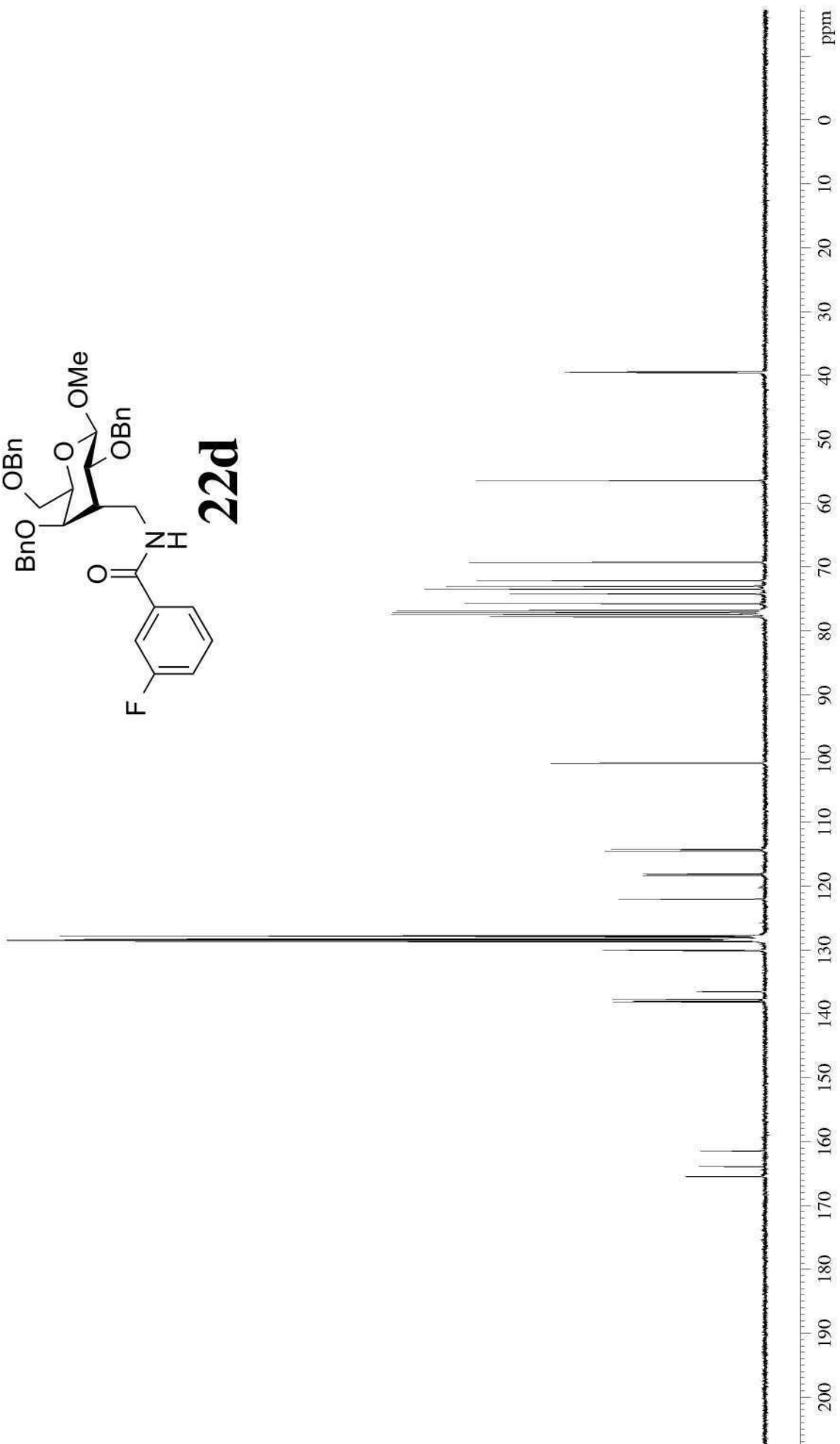
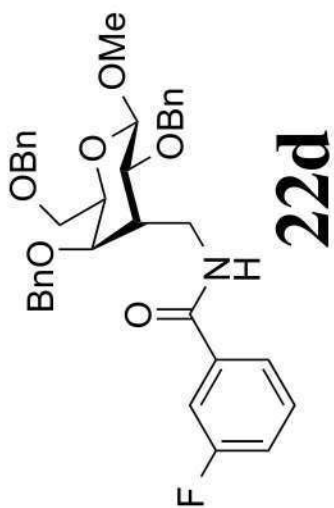

7.342
7.337
7.333
7.326
7.315
7.308
7.303
7.299
7.289
7.285
7.278
7.272
7.265
7.260
7.250
7.240
7.231
7.225
7.064
7.053
7.039
6.888
6.882
6.866
6.849
6.844
4.919
4.891
4.705
4.690
4.595
4.565
4.545
4.525
4.516
4.506
4.501
4.476
4.070
4.063
4.055
4.048
4.040
4.032
3.849
3.836
3.834
3.822
3.801
3.794
3.787
3.780
3.773
3.756
3.748
3.731
3.726
3.711
3.701
3.697
3.686
3.668
3.592
3.589
3.578
3.562
3.544
3.534
3.523
2.518
2.506
2.493
2.486
2.473
2.461

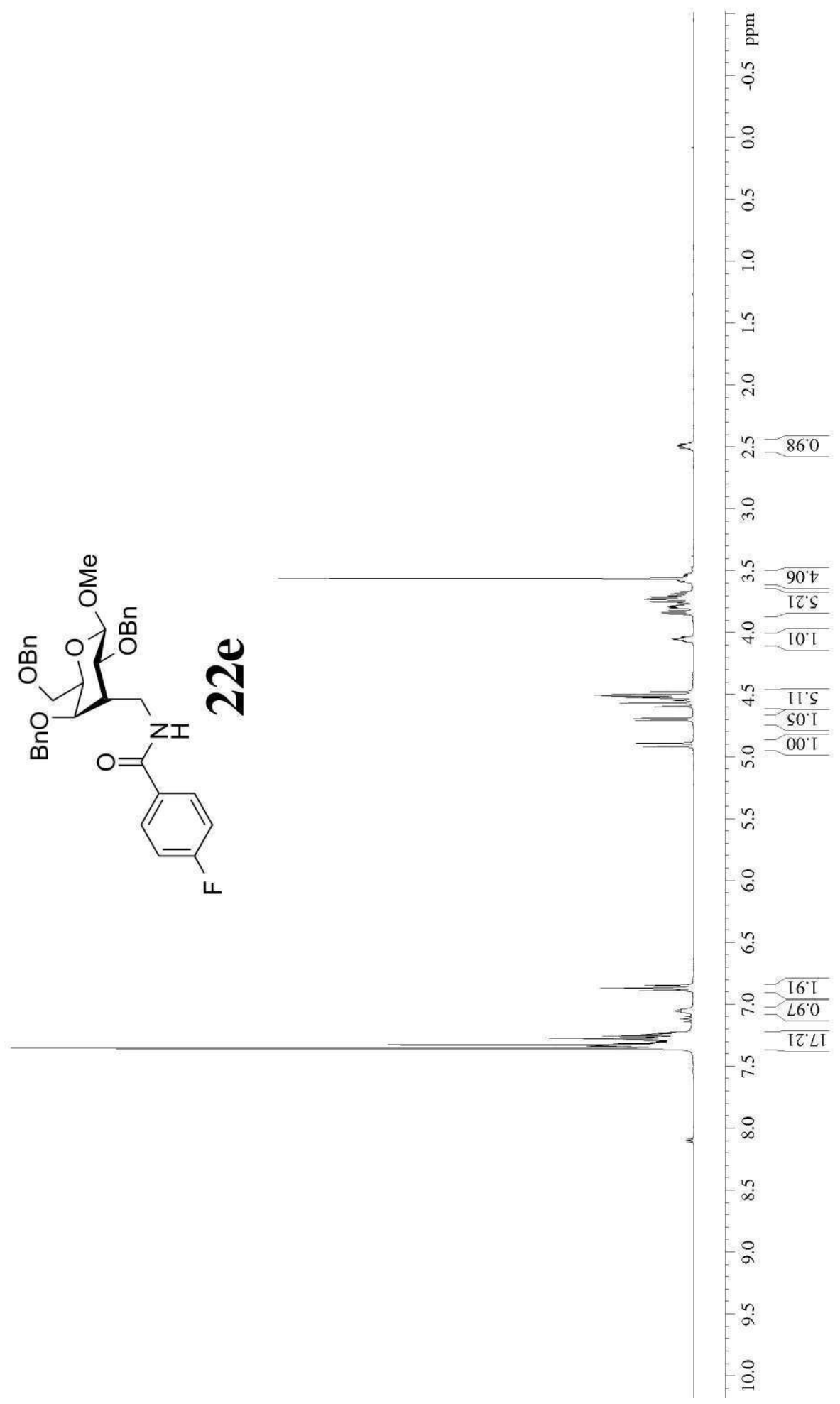
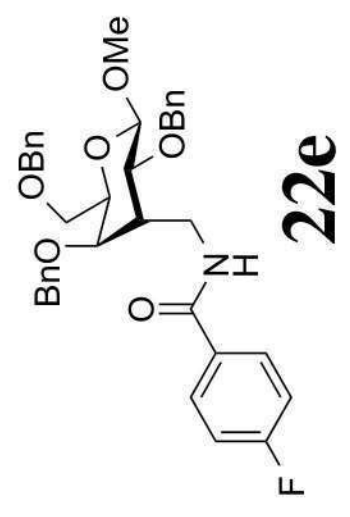

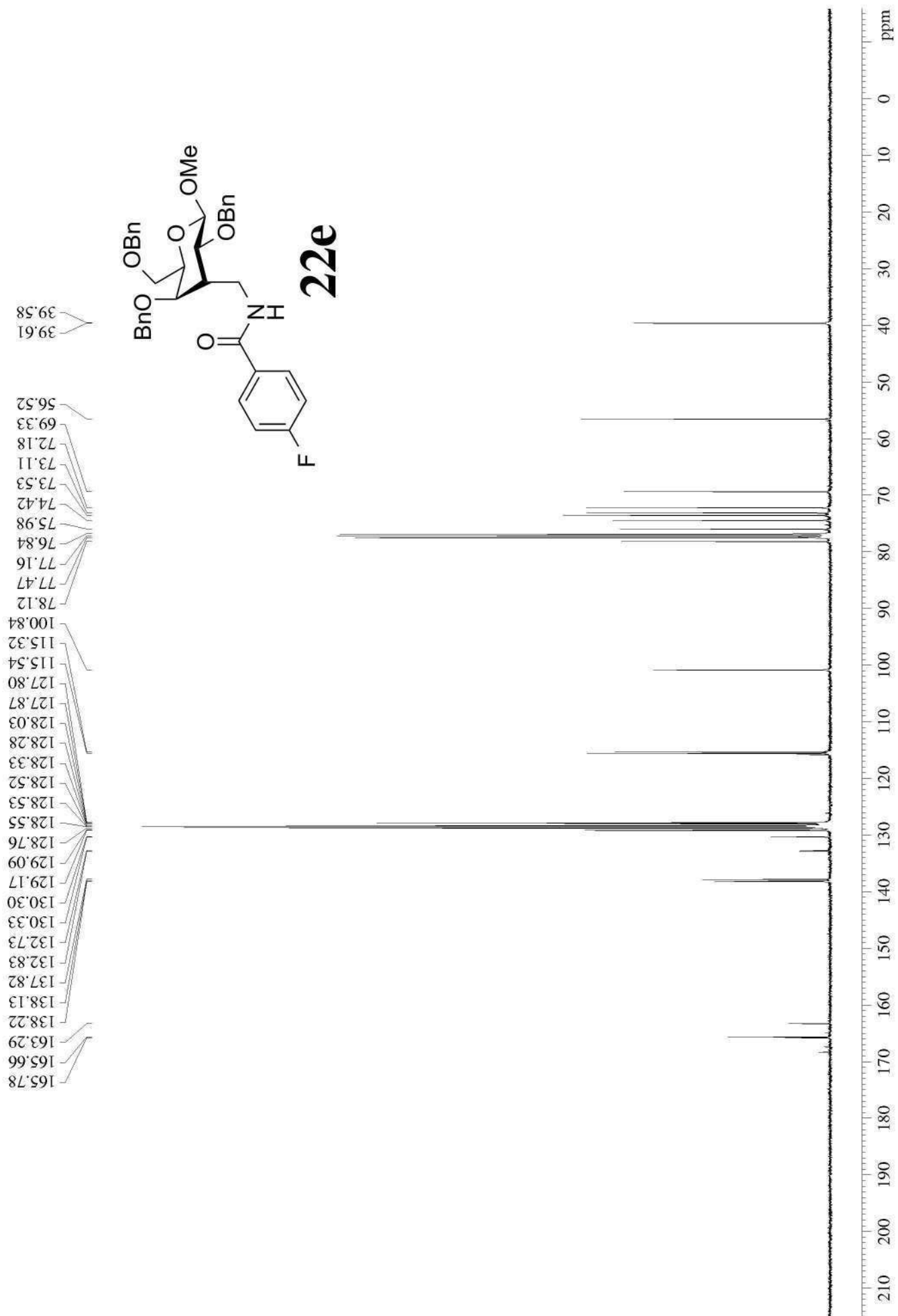

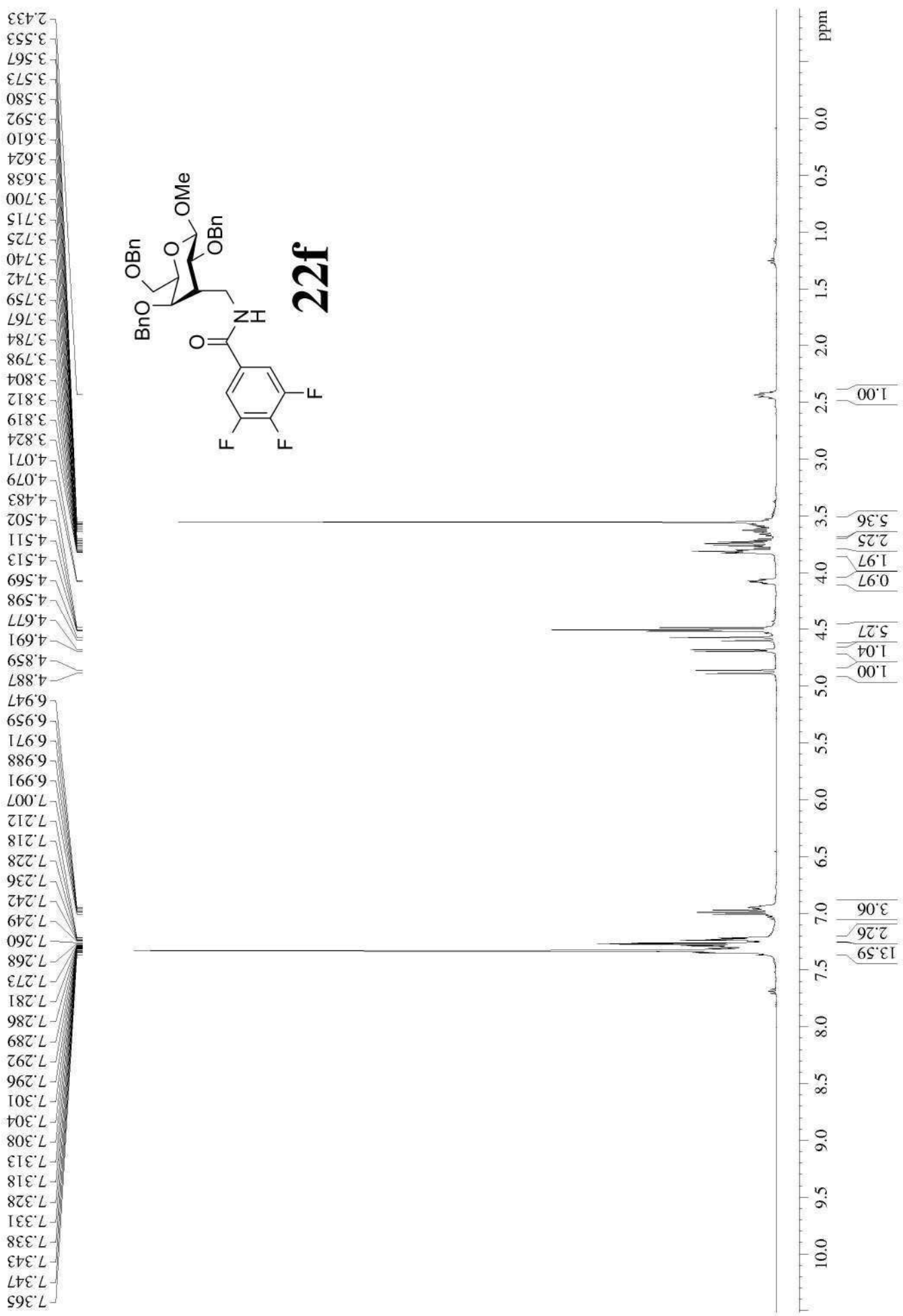

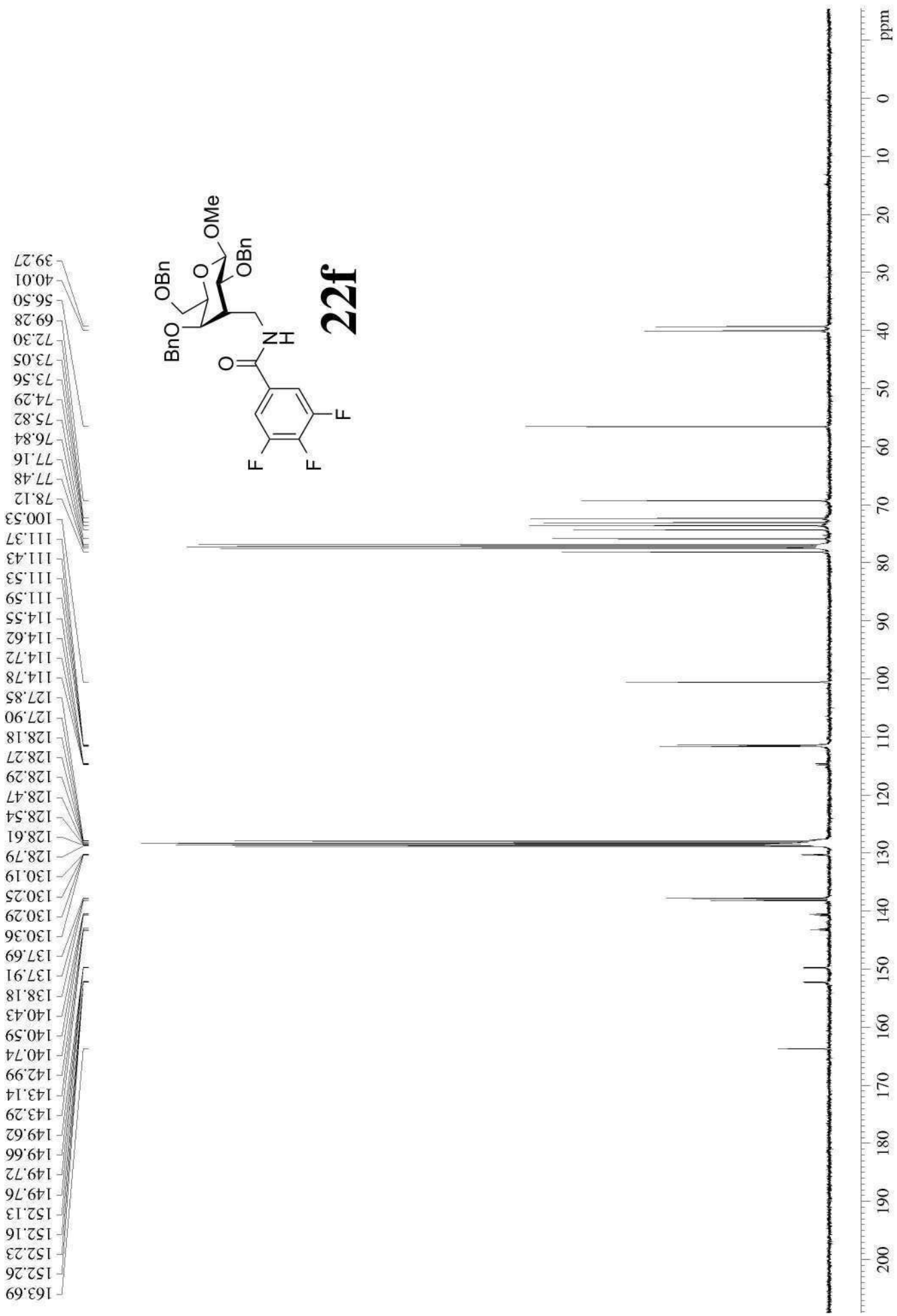

-155.62
-155.67
-155.73

-132.14
-132.20

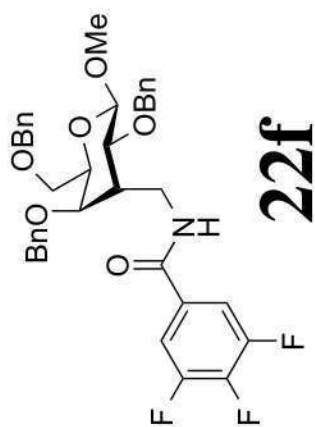

22f



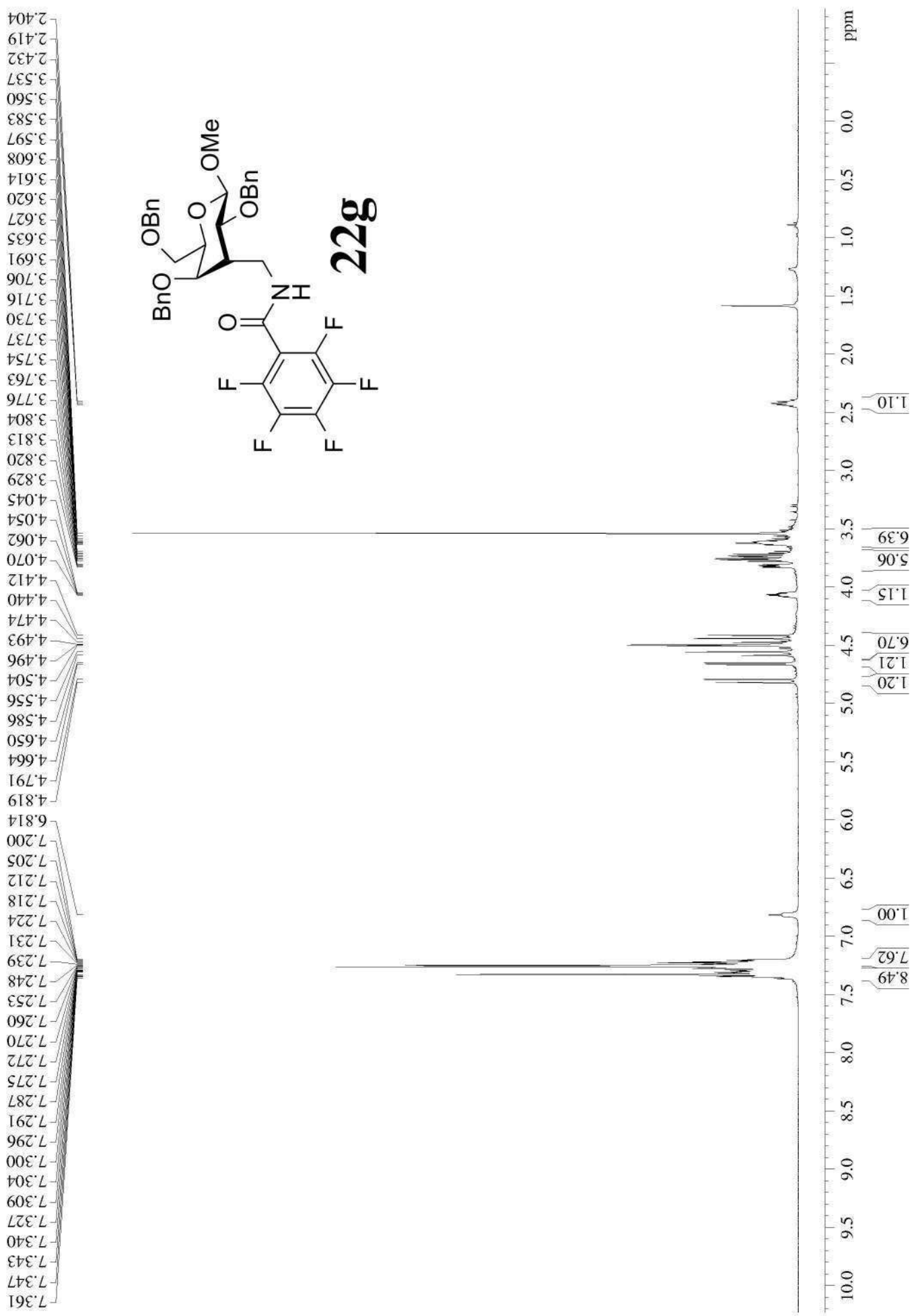

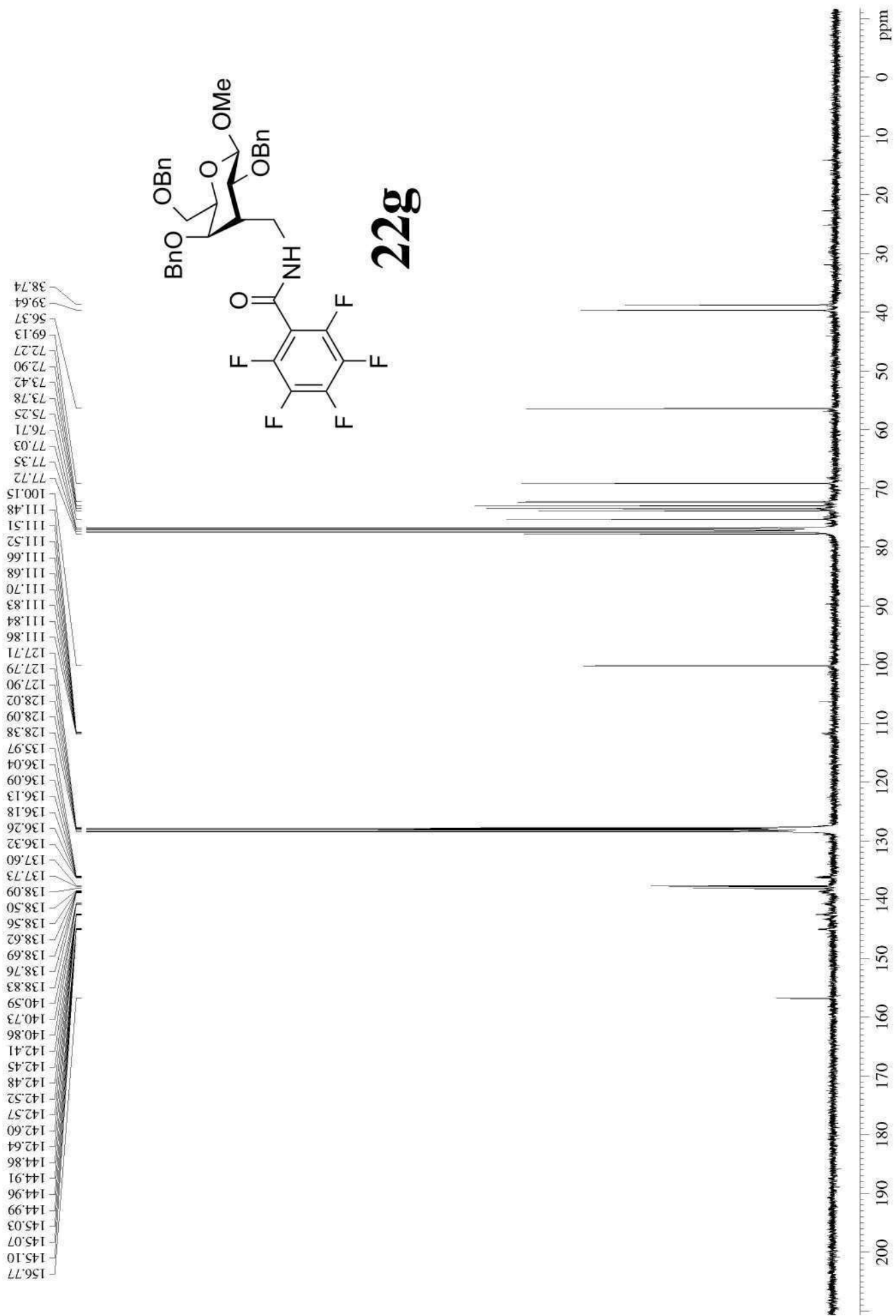

-140.55
-140.56
-140.57
-140.58
-140.61
-140.62
-140.63
-151.66
-151.72
-151.77
-160.11
-160.12
-160.14
-160.17
-160.18
-160.20
-160.21
-160.24
-160.25
-160.27

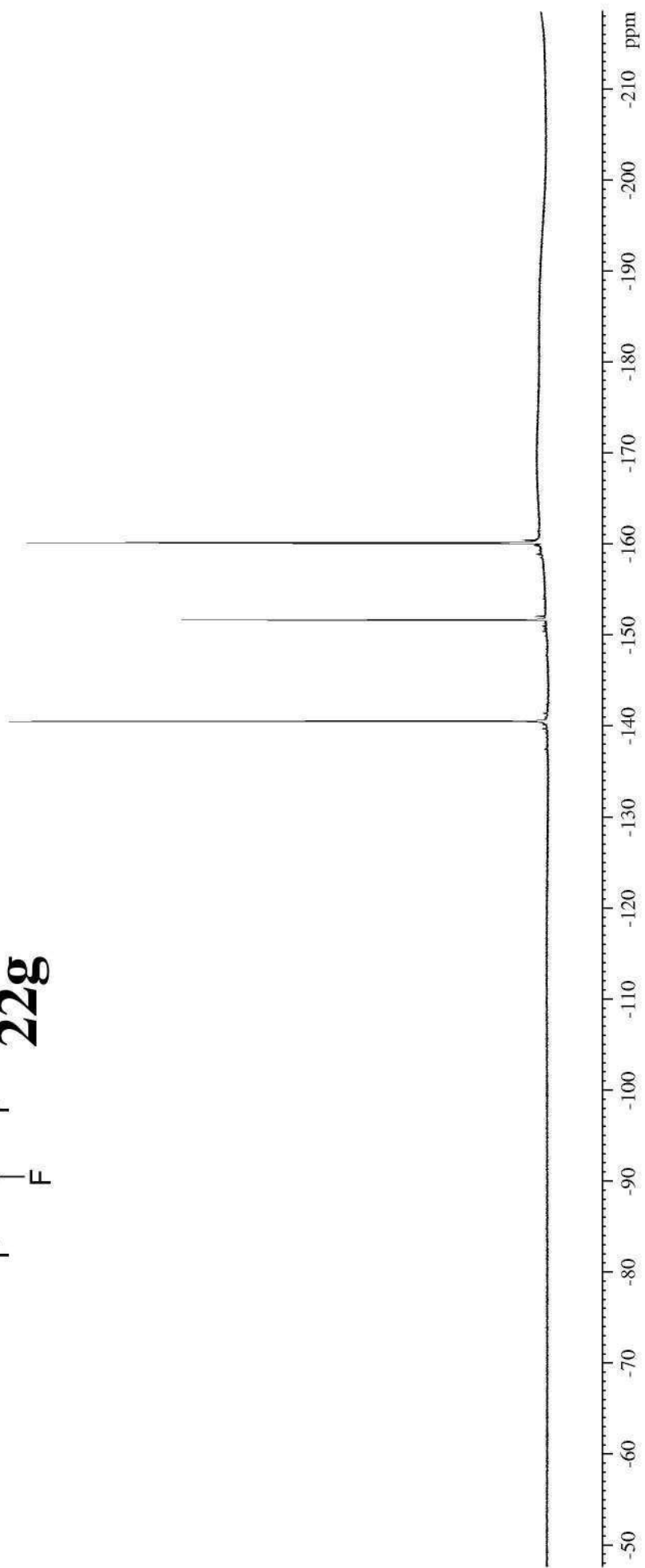
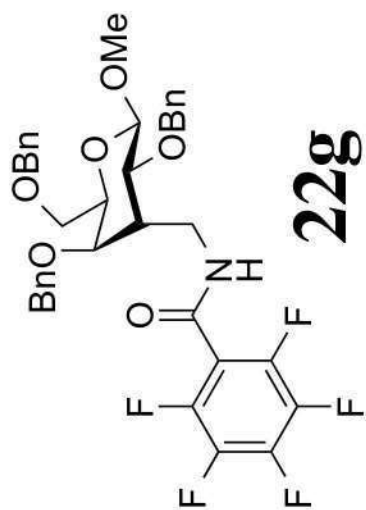

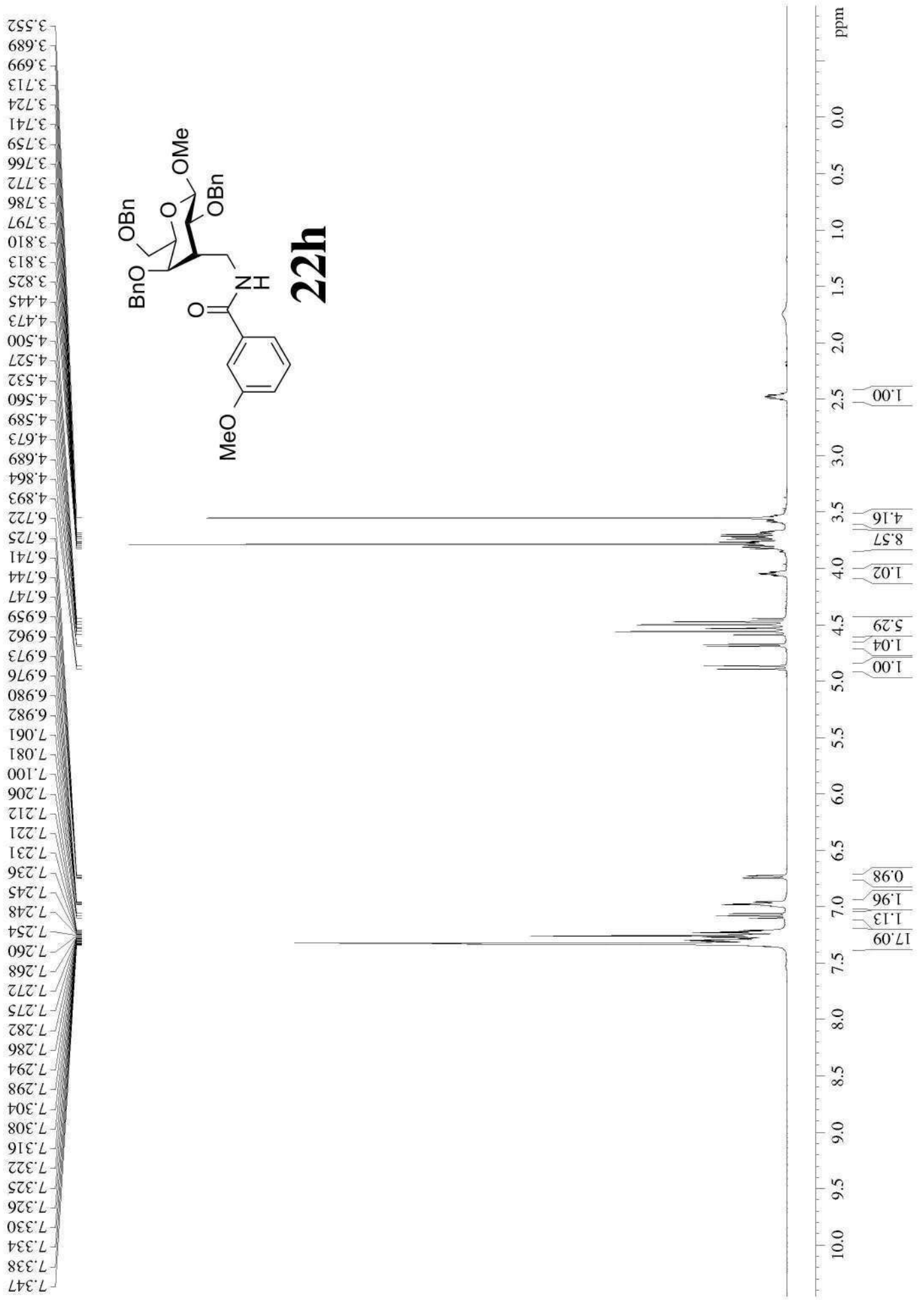

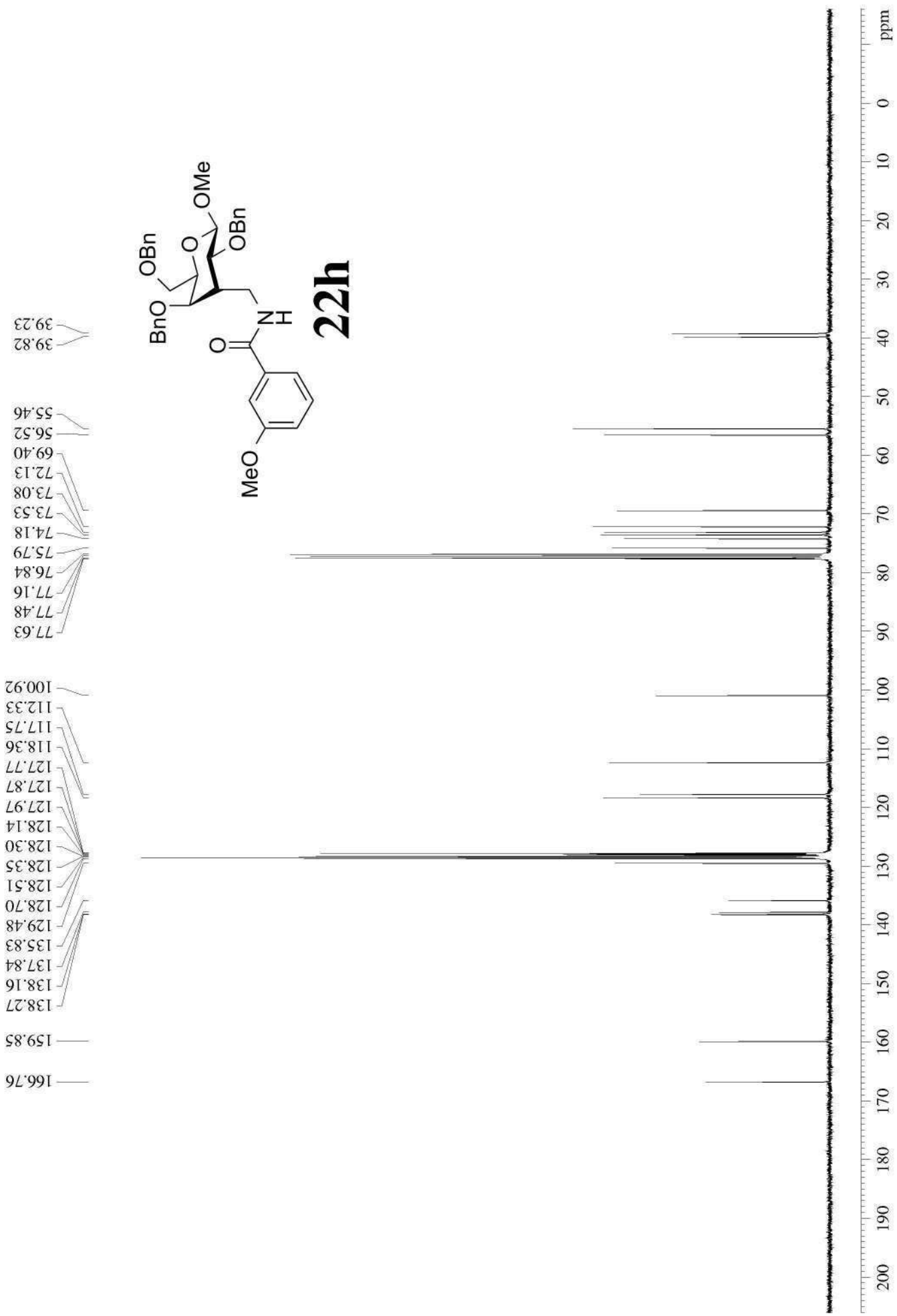

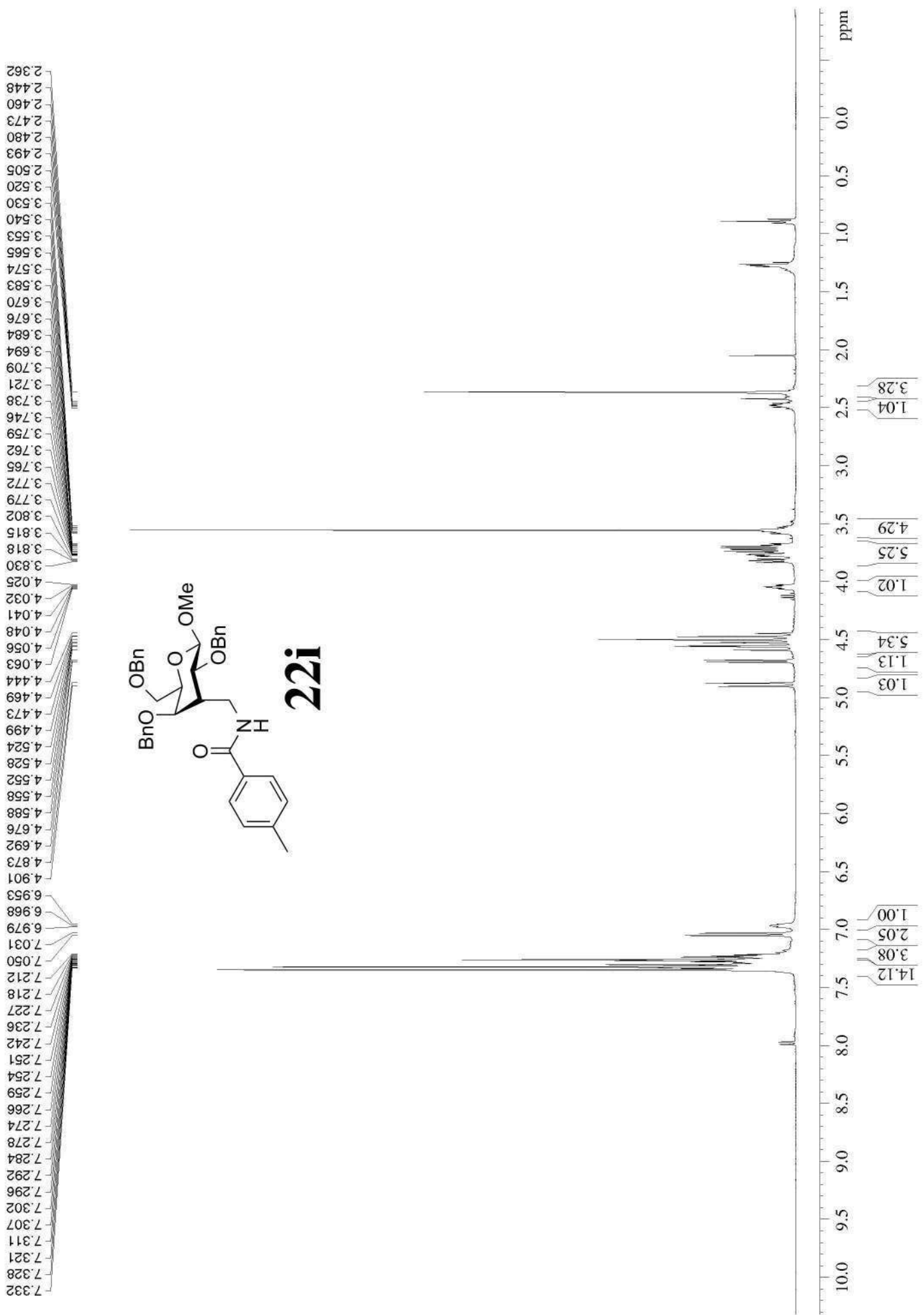

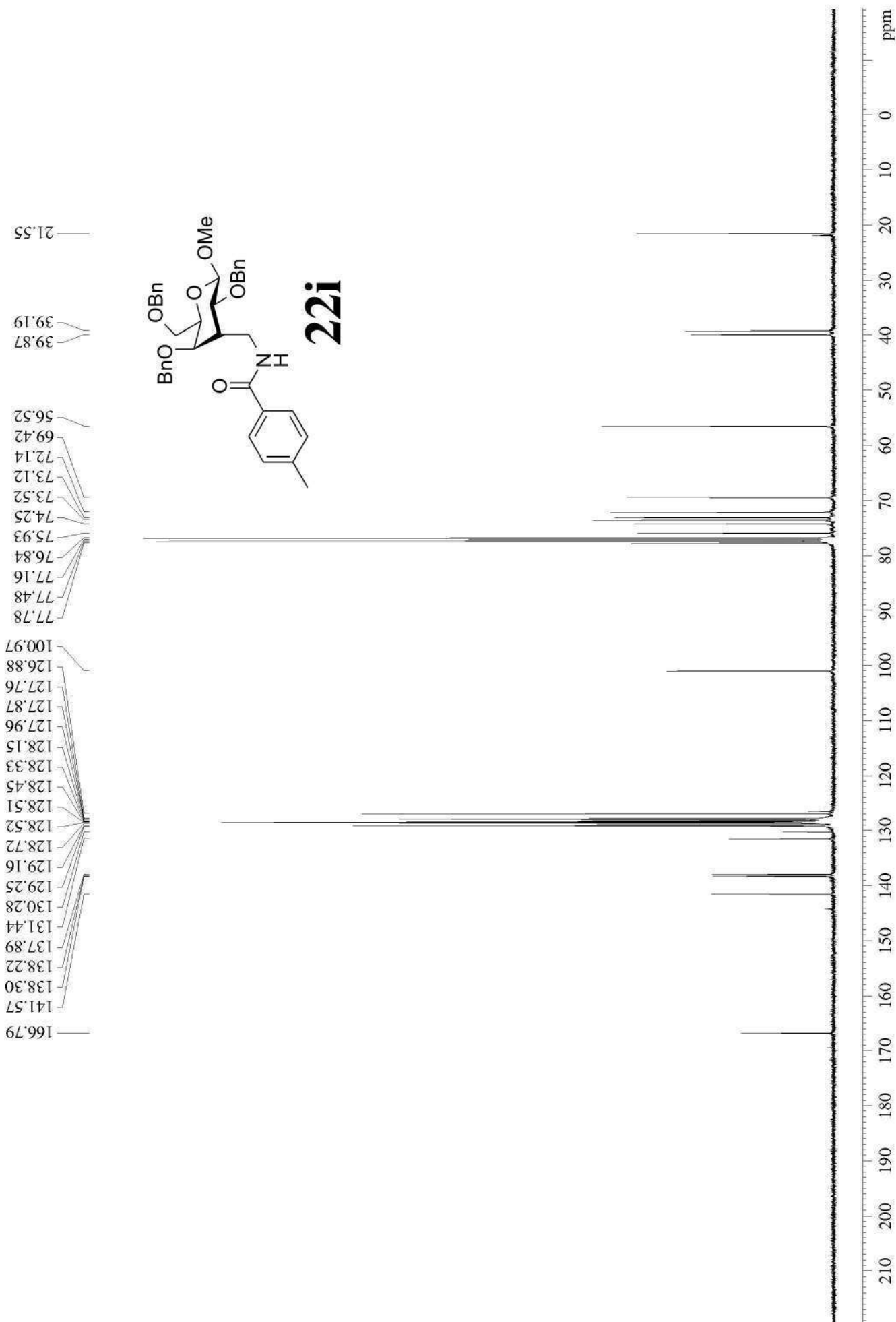

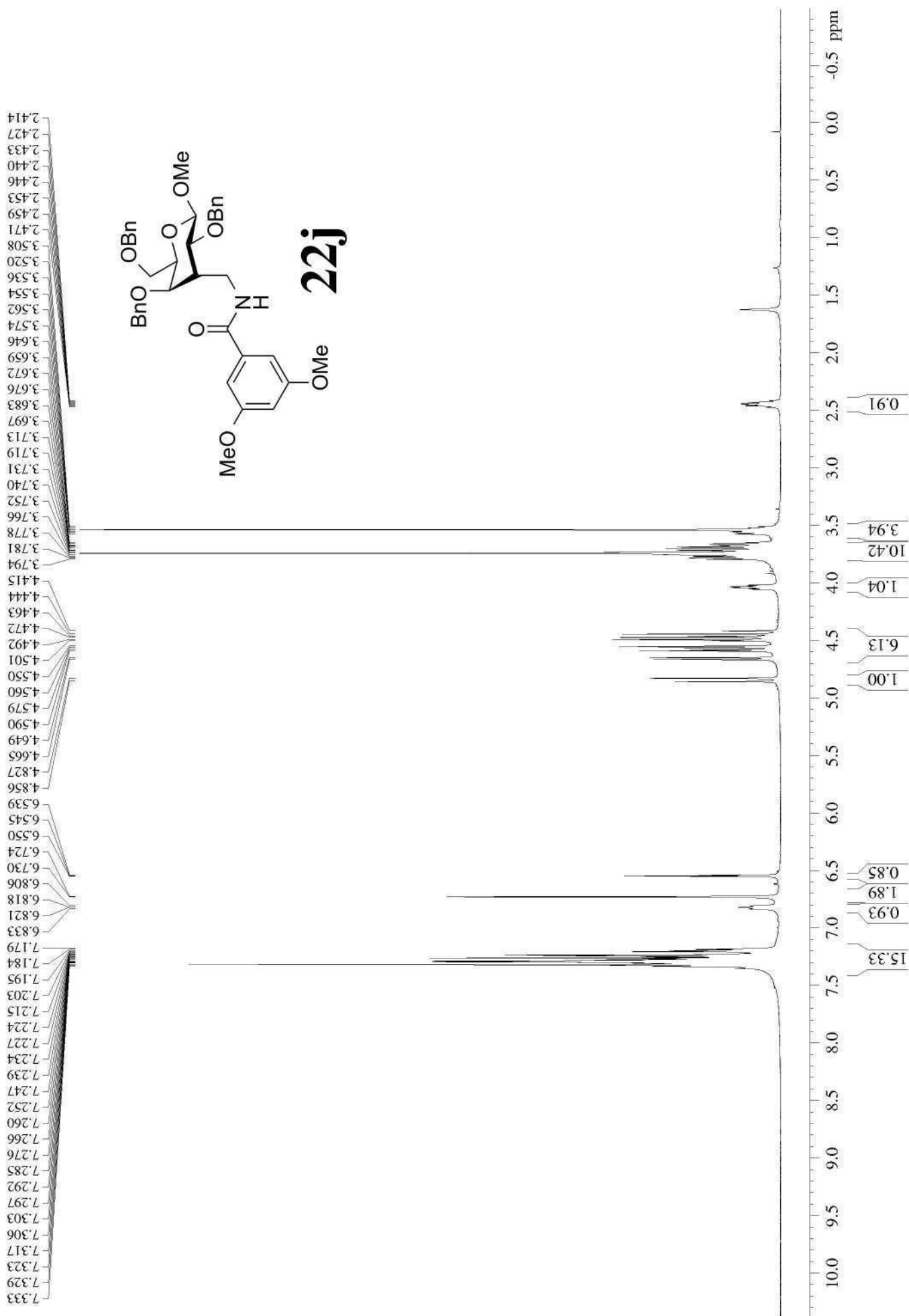

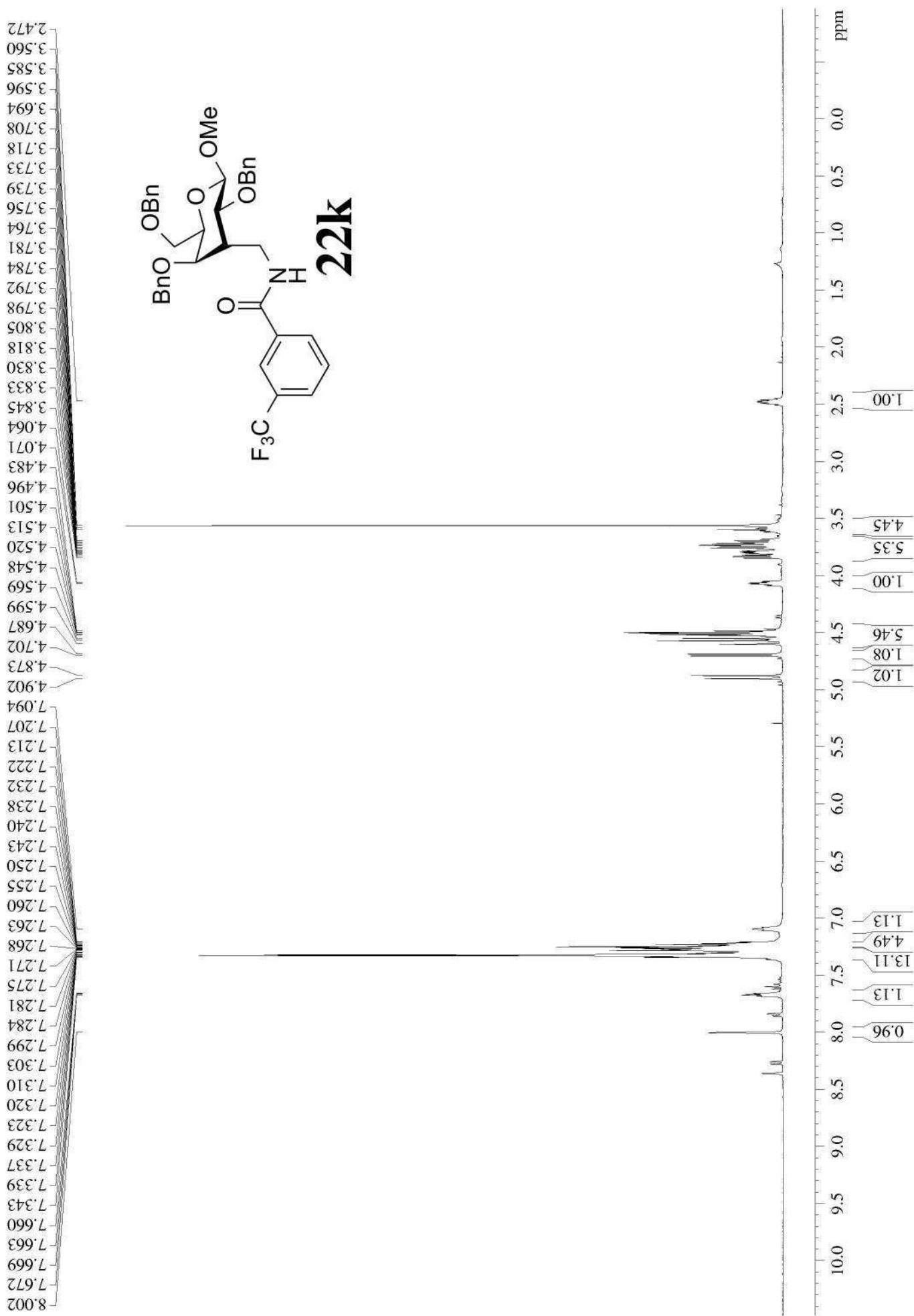

137.95
137.75
137.65
135.01
133.27
131.55
131.31
131.23
130.90
130.62
130.57
129.89
129.86
129.68
129.58
129.36
129.13
129.09
128.97
128.83
128.63
128.57
128.52
128.44
128.42
128.30
128.21
128.15
128.01
127.97
127.94
127.80
127.71
127.05
127.01
126.97
125.08
124.55
124.51
124.47
124.43
122.37
100.68
77.68
77.37
77.05
76.74
75.66
74.15
73.45
72.96
72.10
69.23
56.42
39.52
39.51

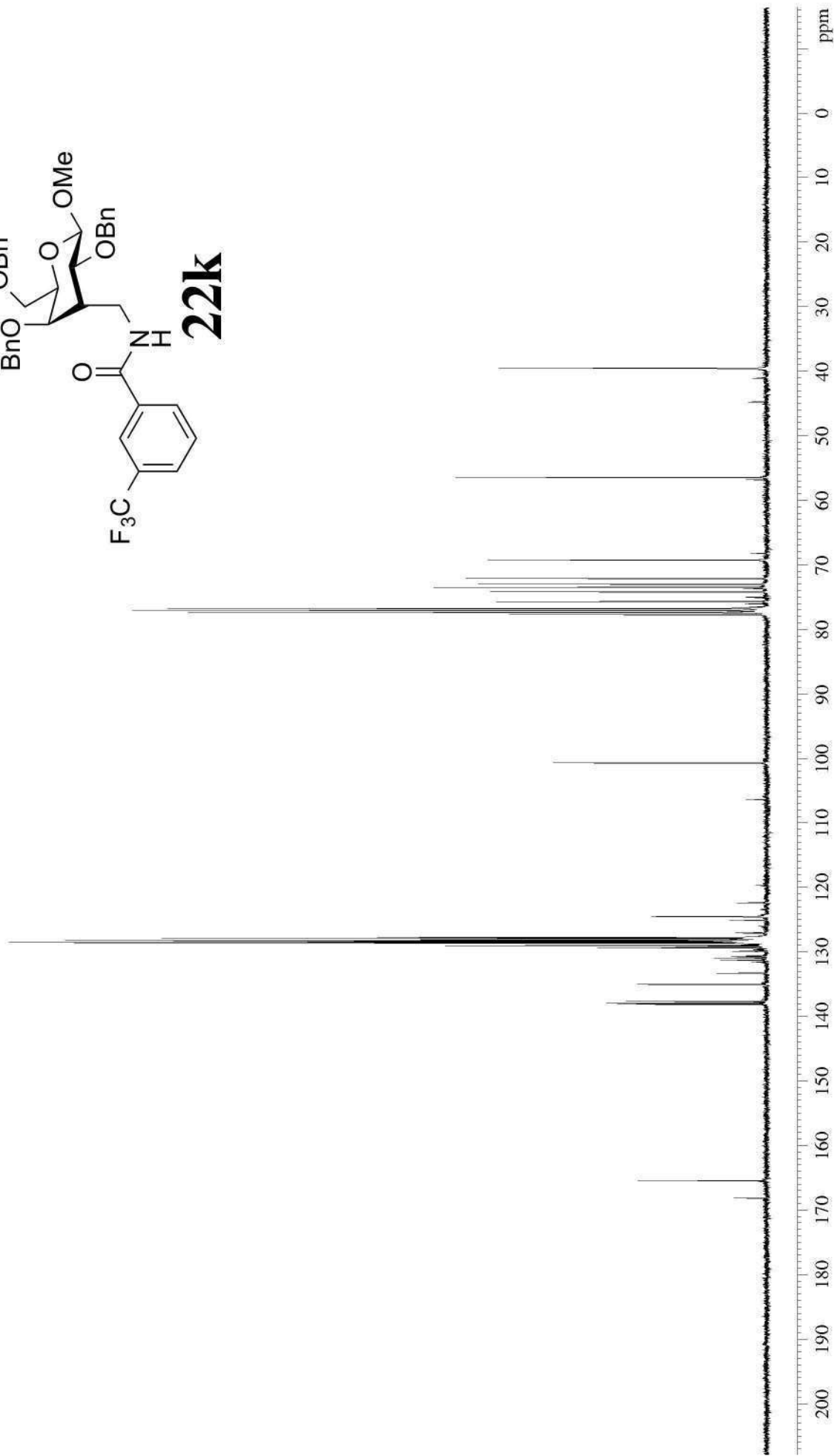
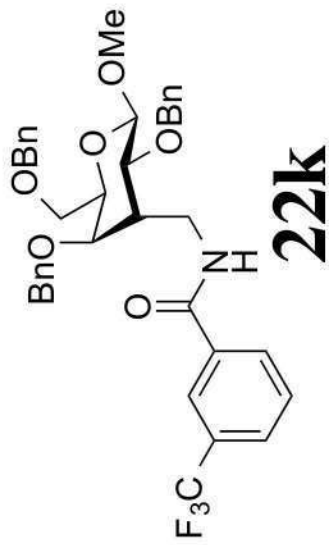

-62.69

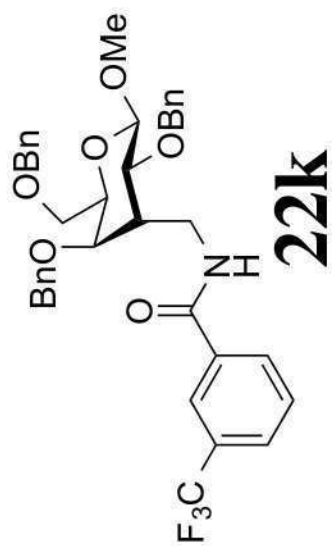

ppm

-120

-110

-100

-90

-80

-70

-60

-50

-40

-30

-20

-10

0

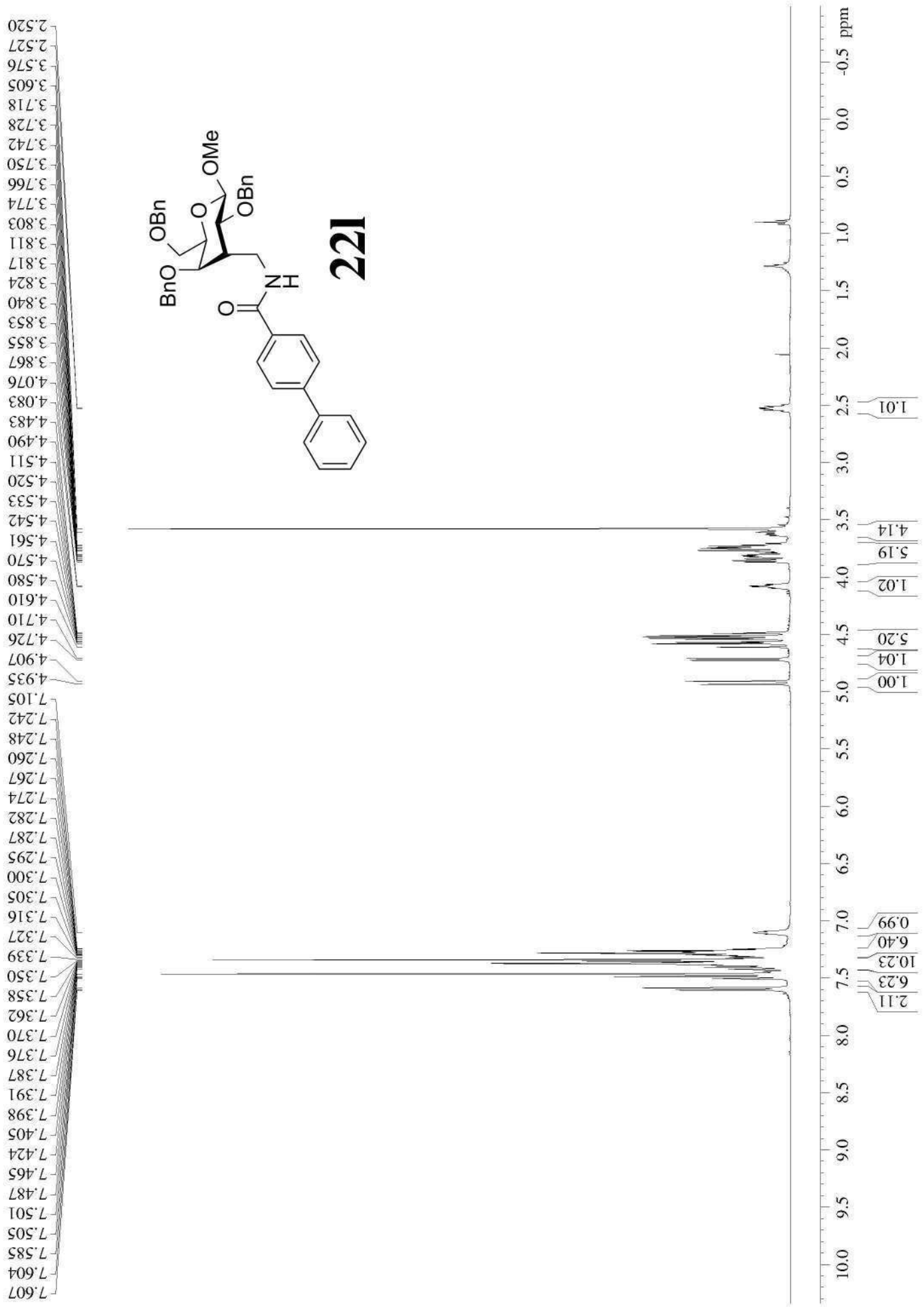

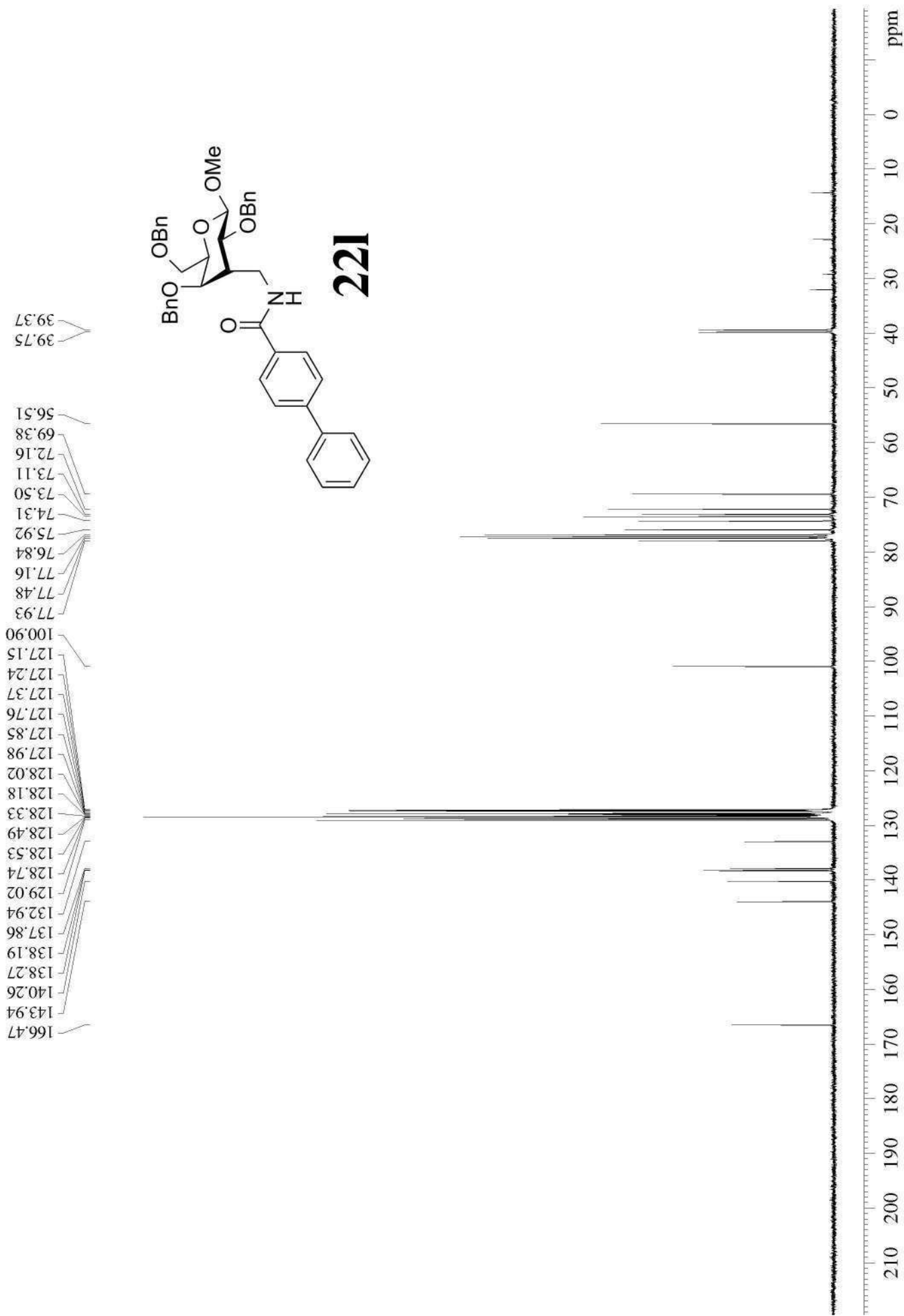

4.860
4.410
4.393
3.878
3.873
3.864
3.858
3.849
3.844
3.818
3.805
3.799
3.792
3.787
3.782
3.756
3.753
3.739
3.725
3.526
3.512
3.467
3.452
3.432
3.417
3.412
3.390
3.377
3.355
3.318
3.314
3.310
3.306
3.302
2.240
2.226
2.215
2.204
2.193
2.179
1.947

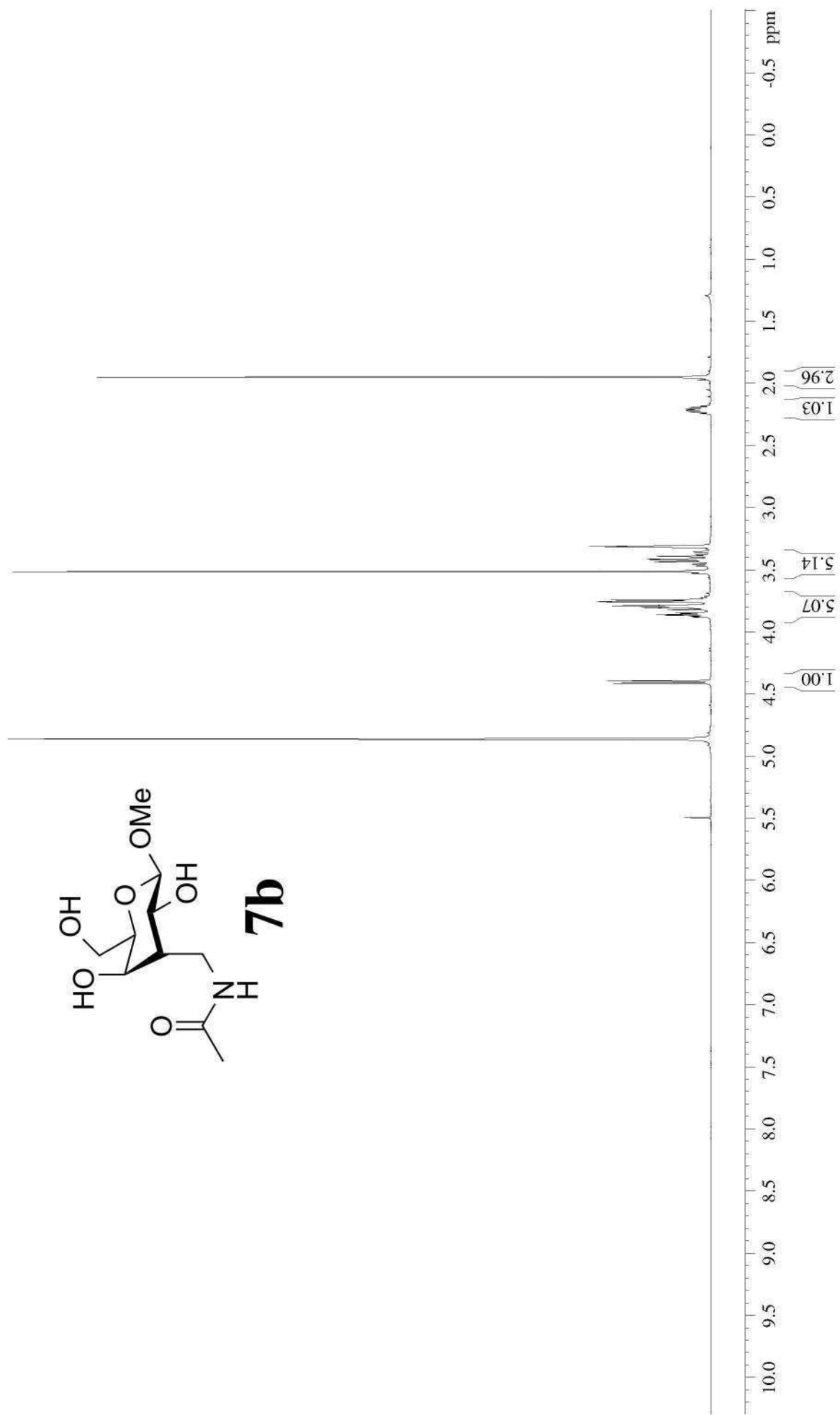
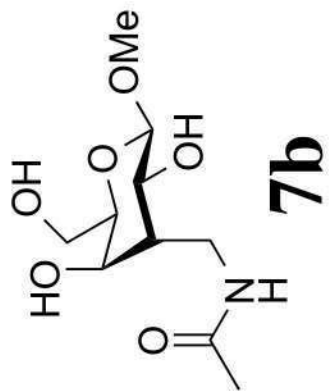

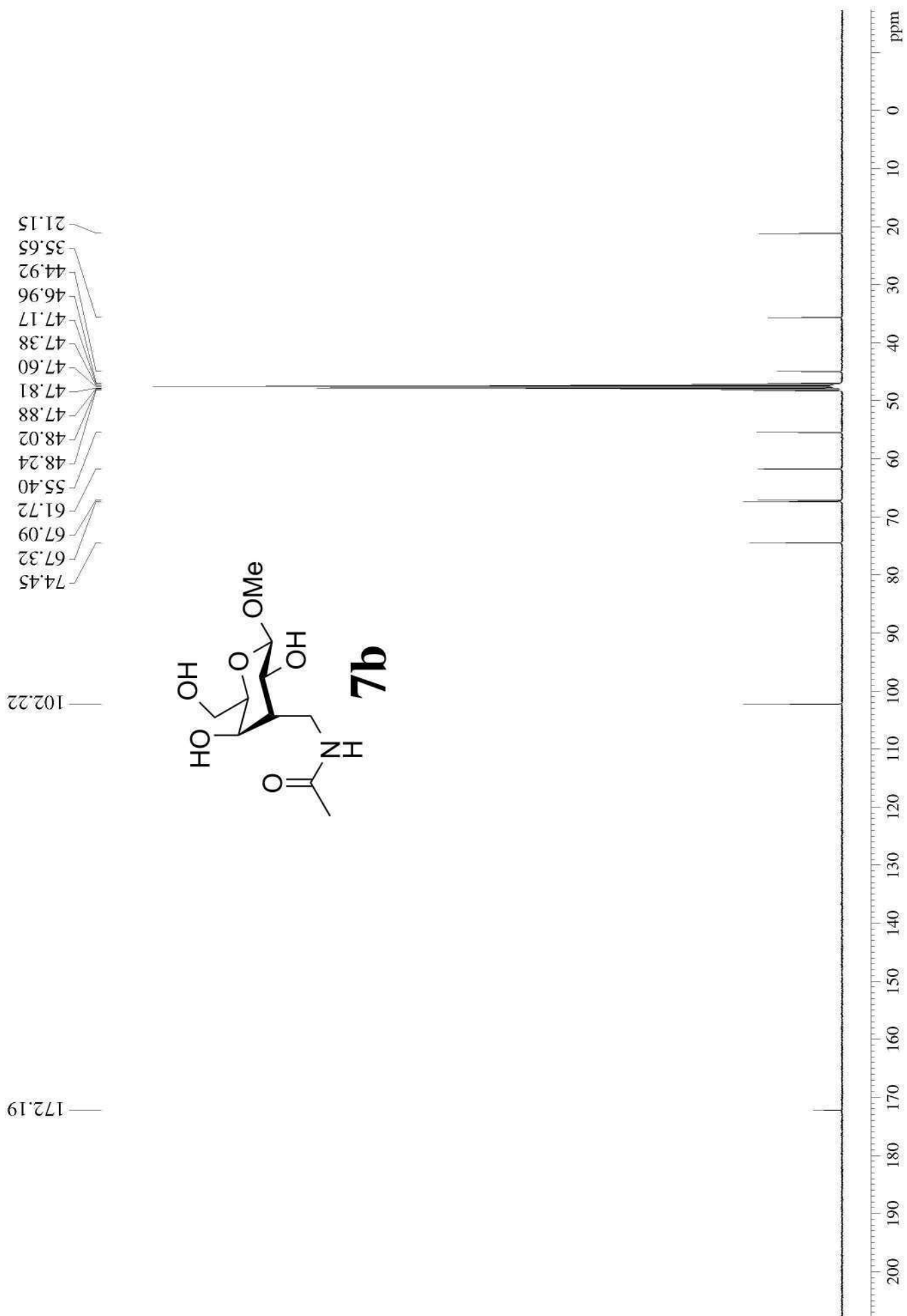

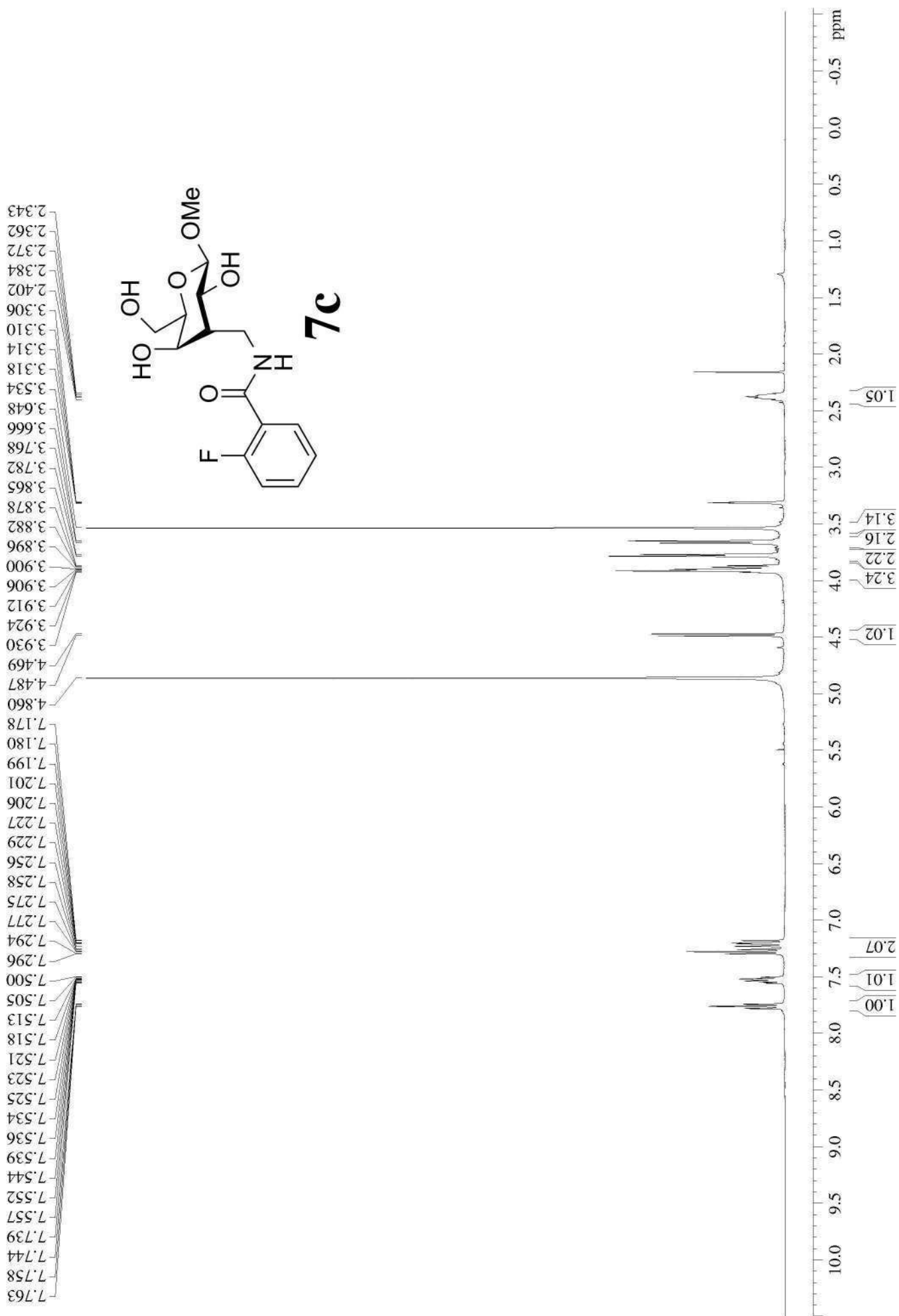

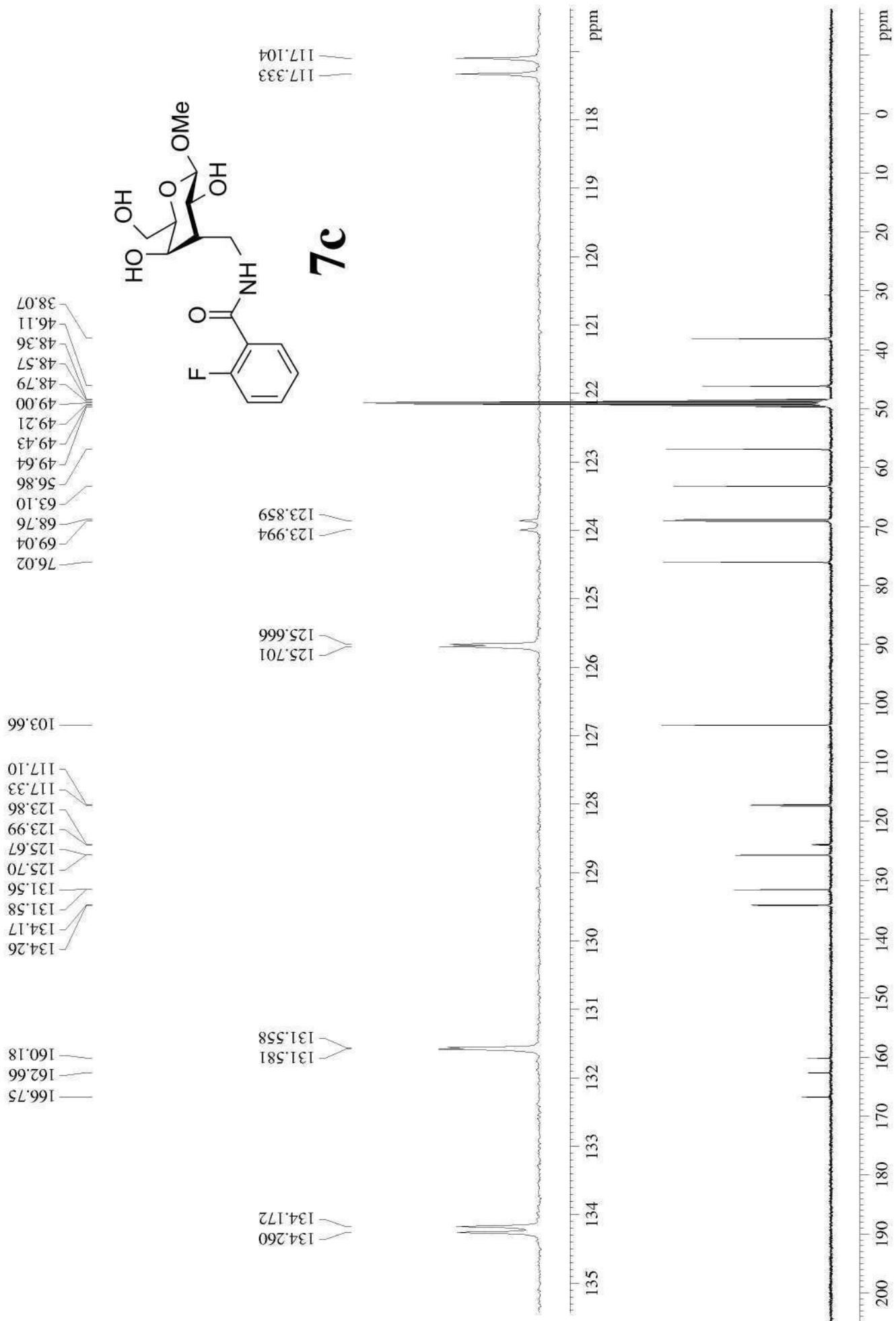

—110.67

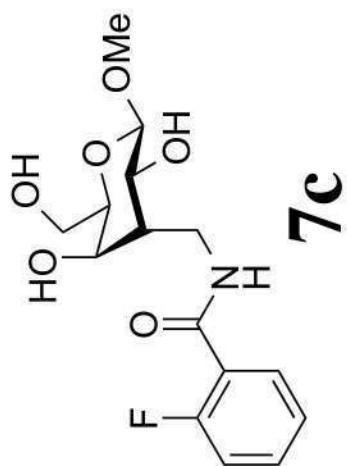

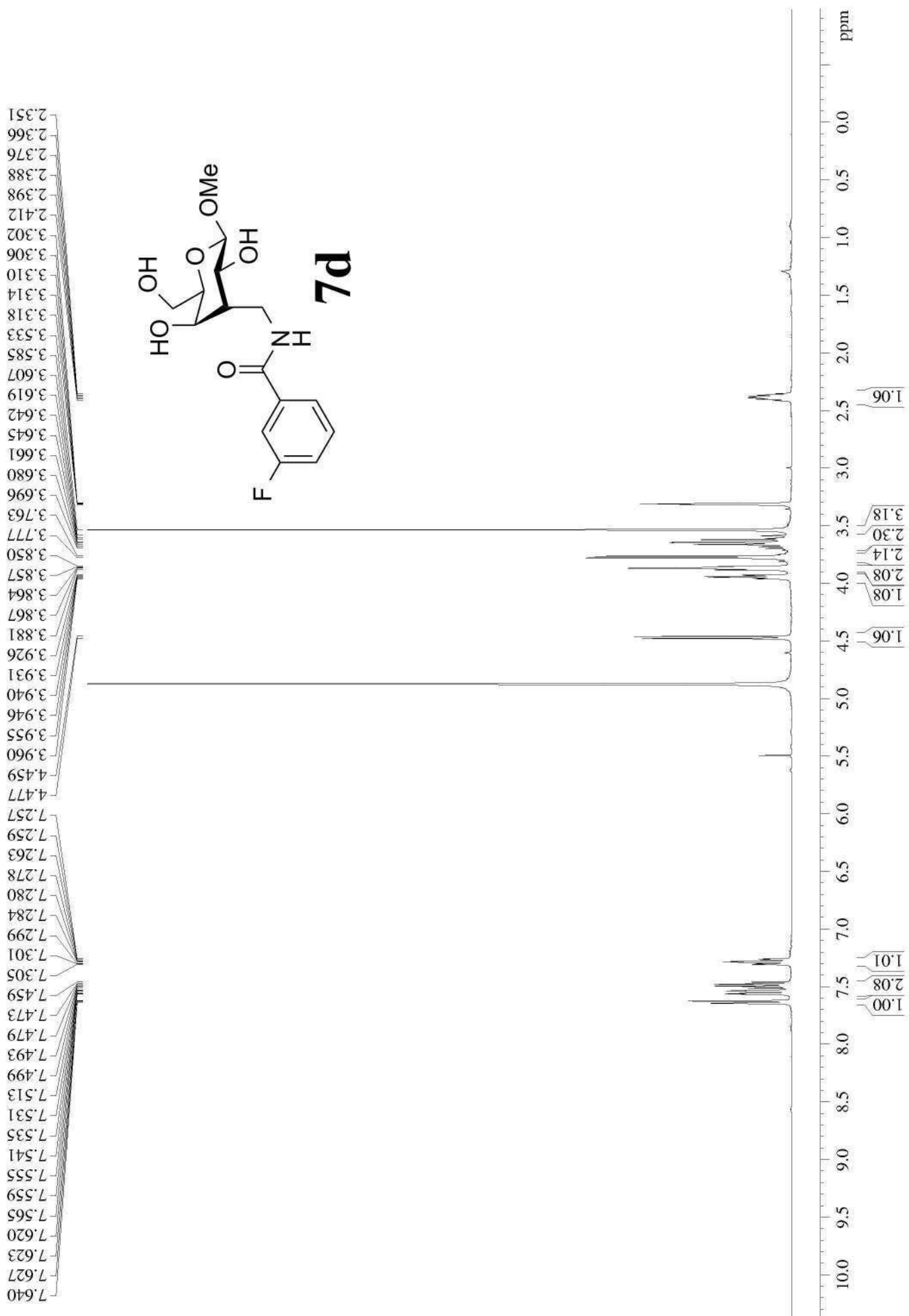

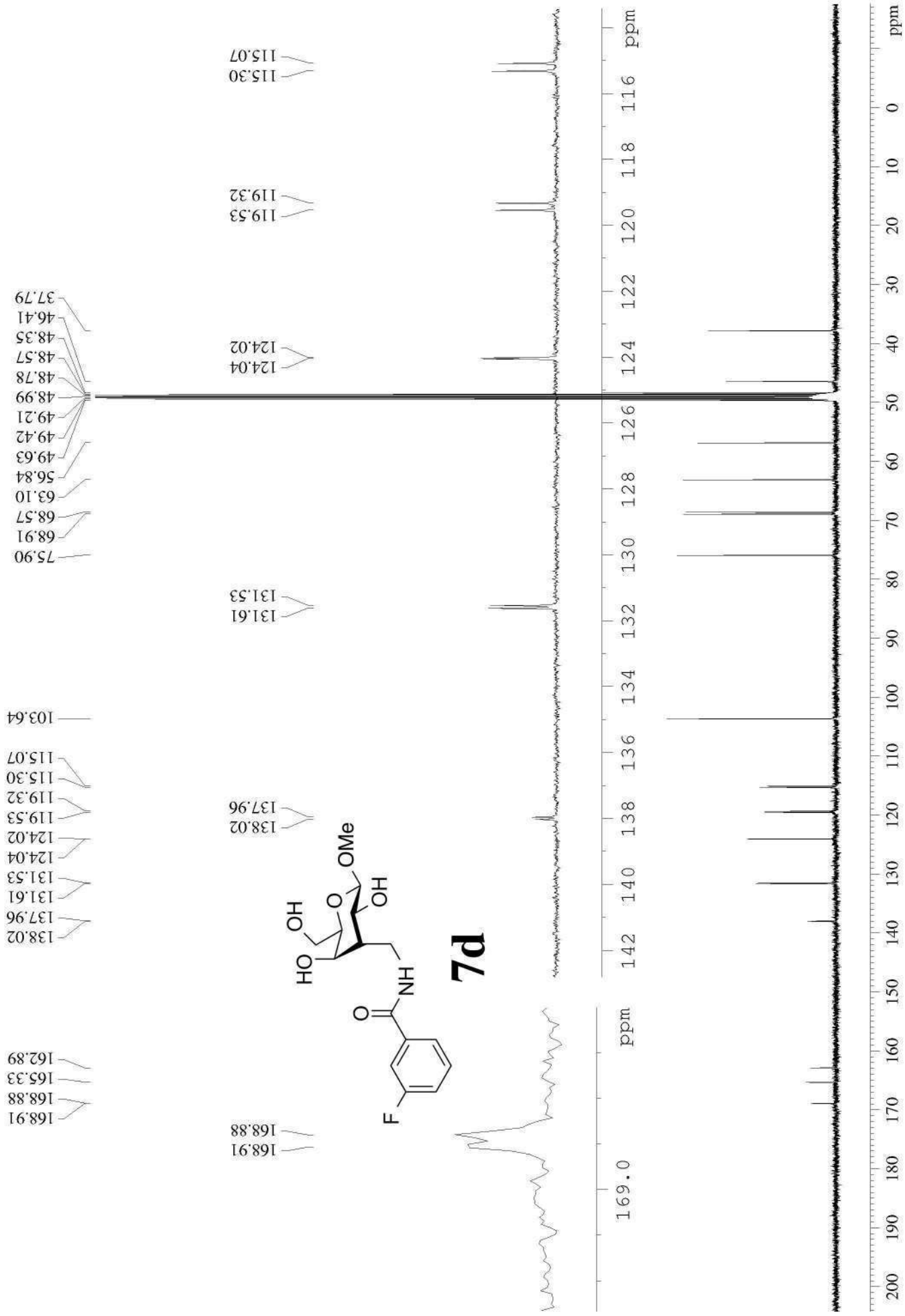

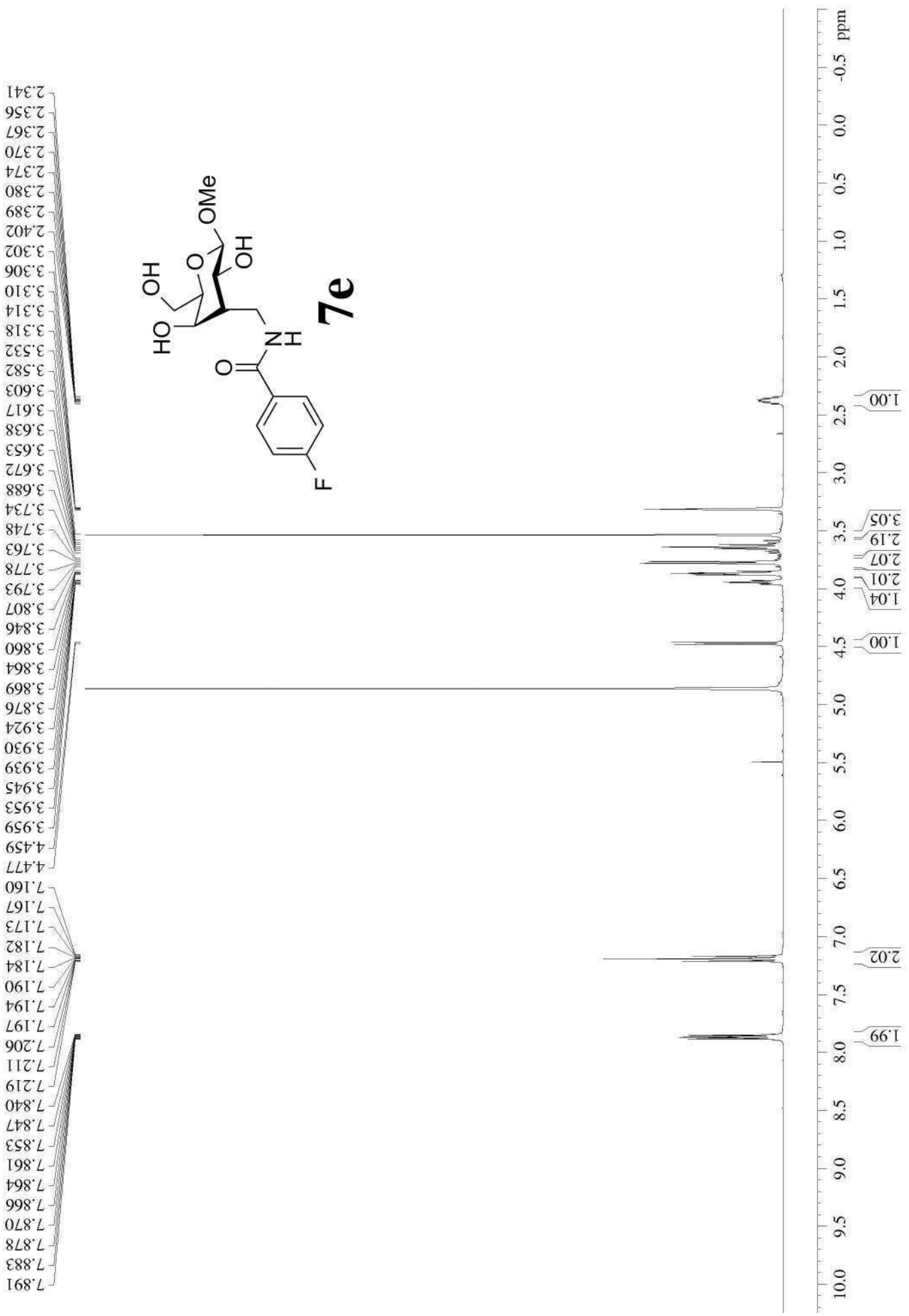

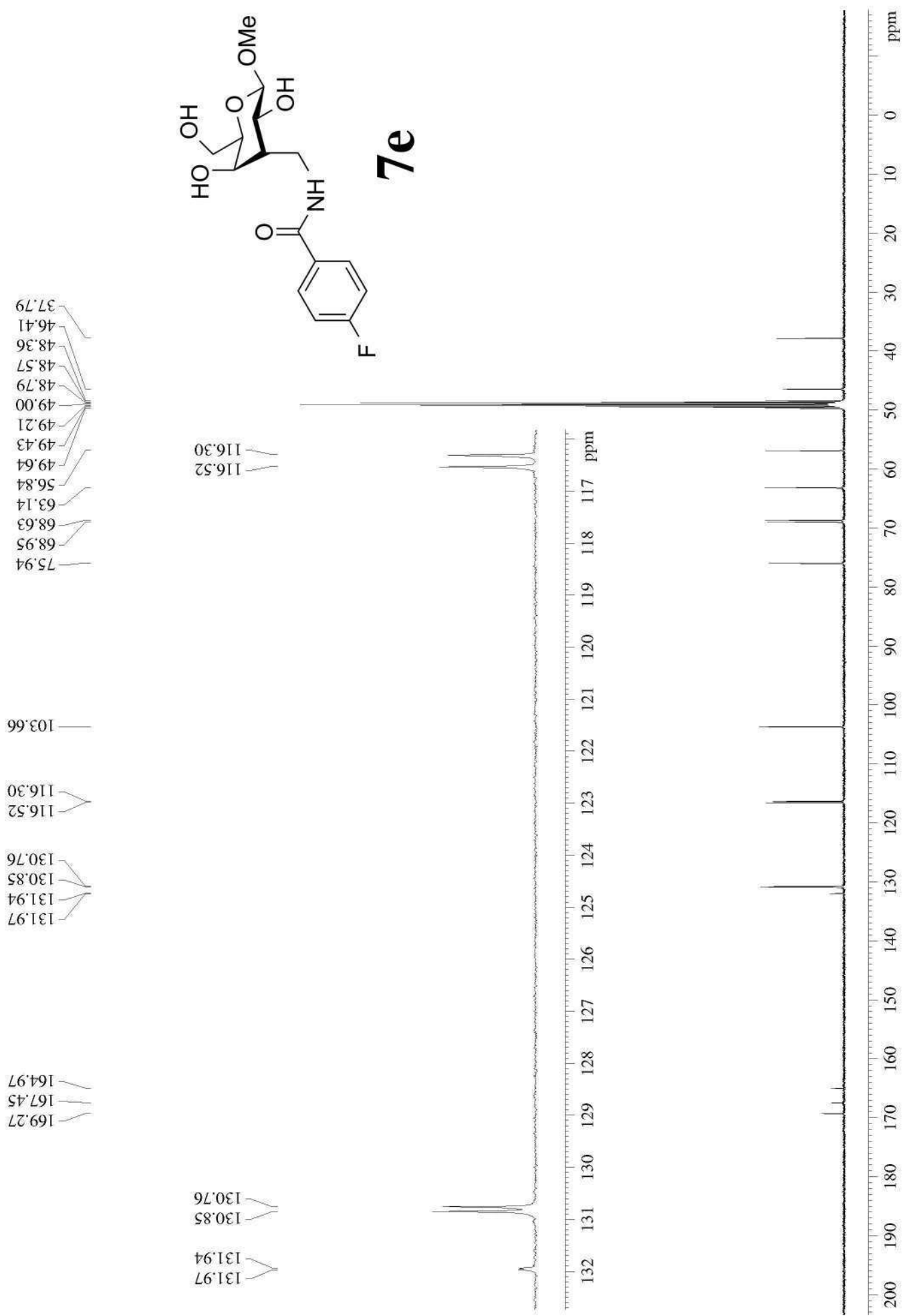

—116.03

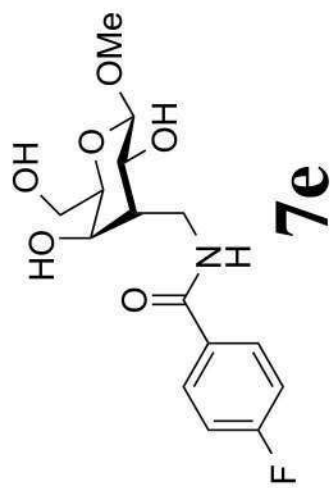

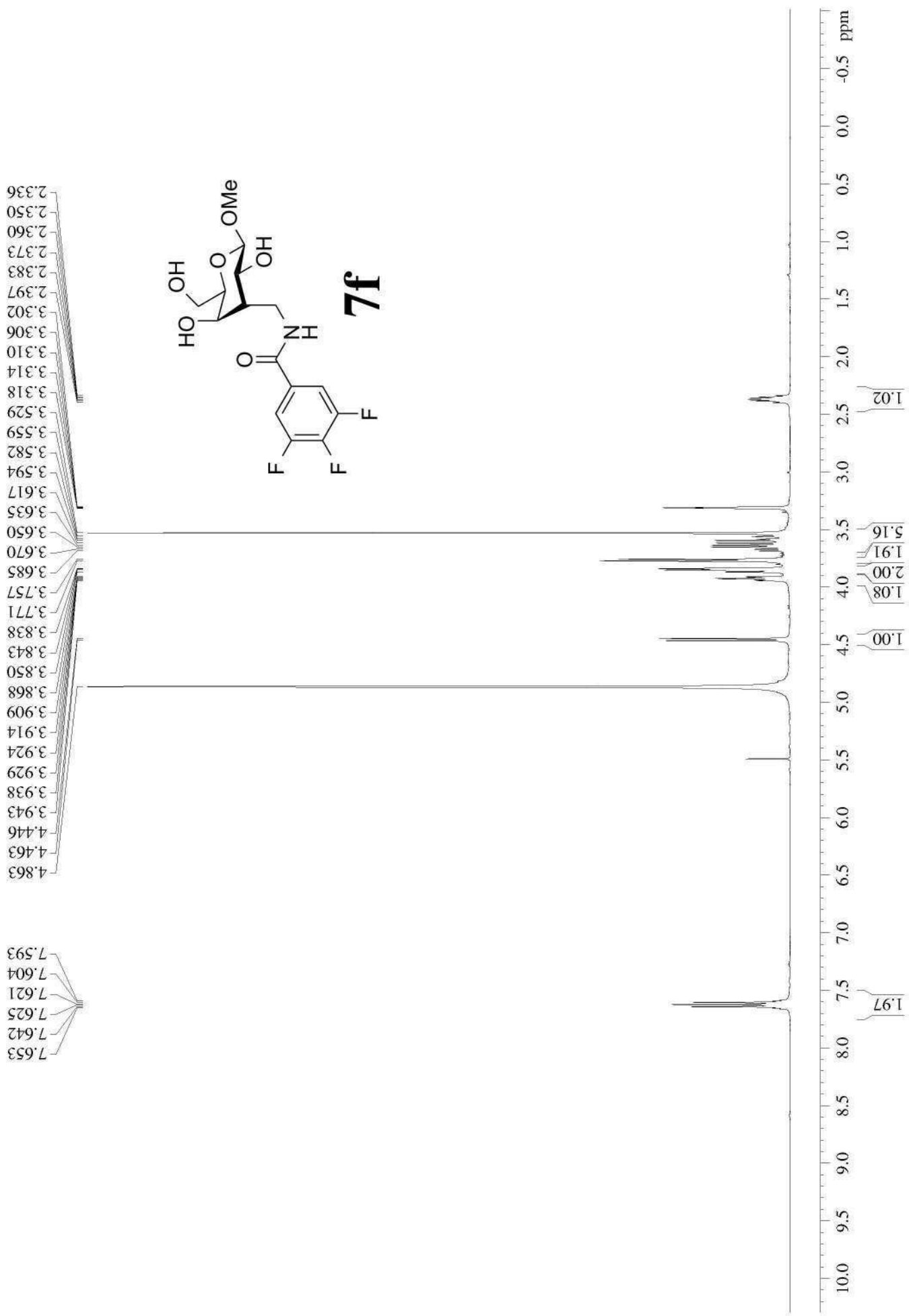

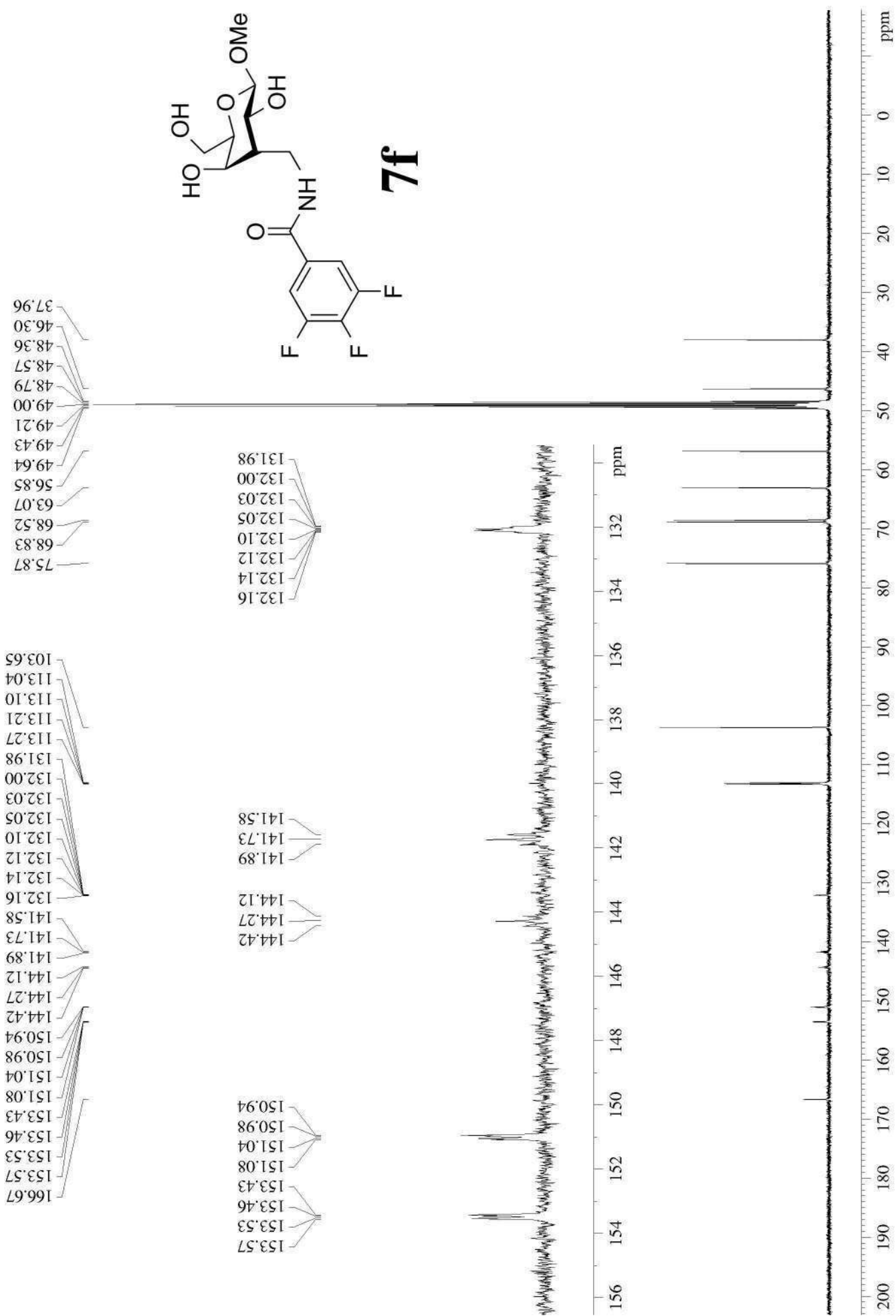

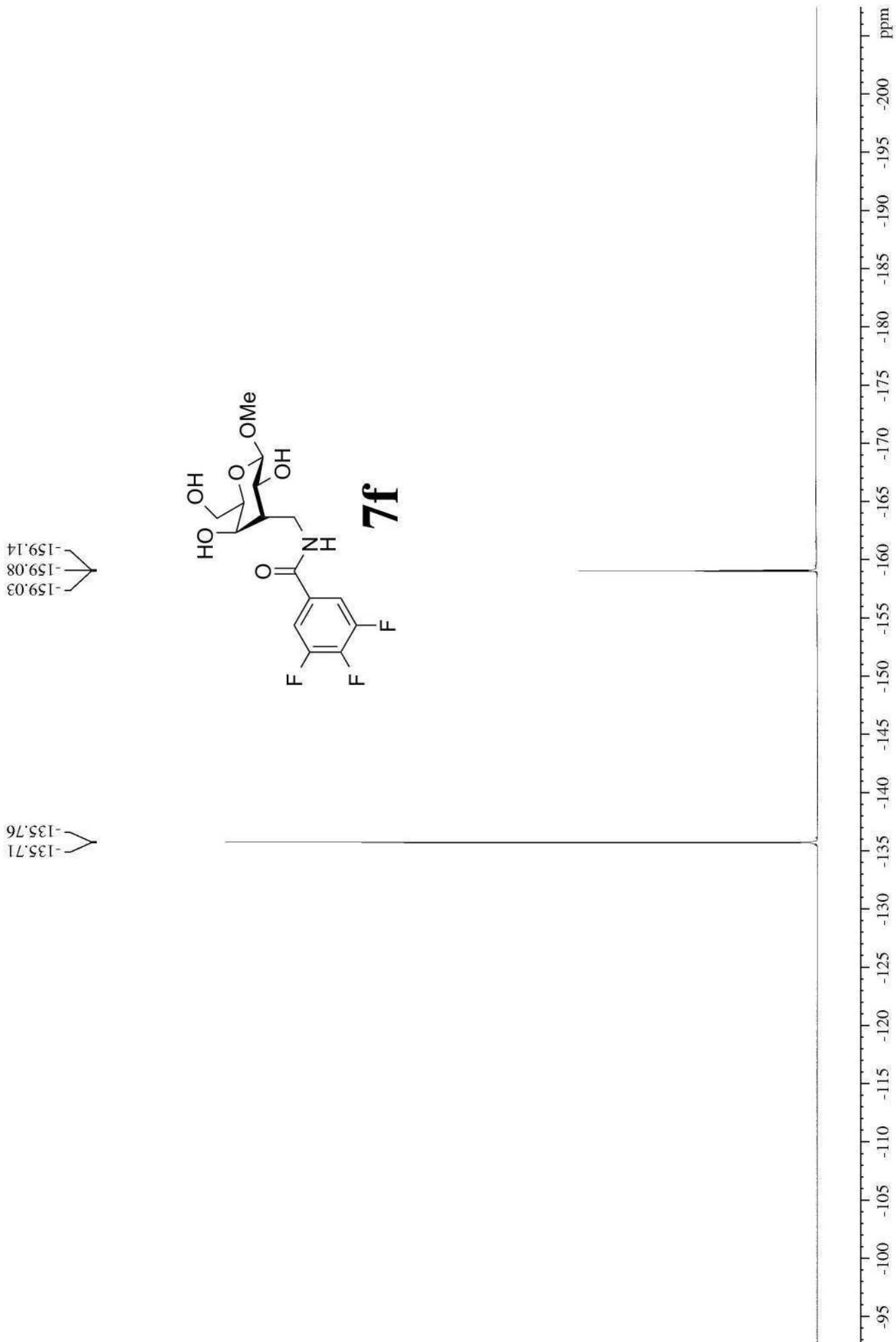

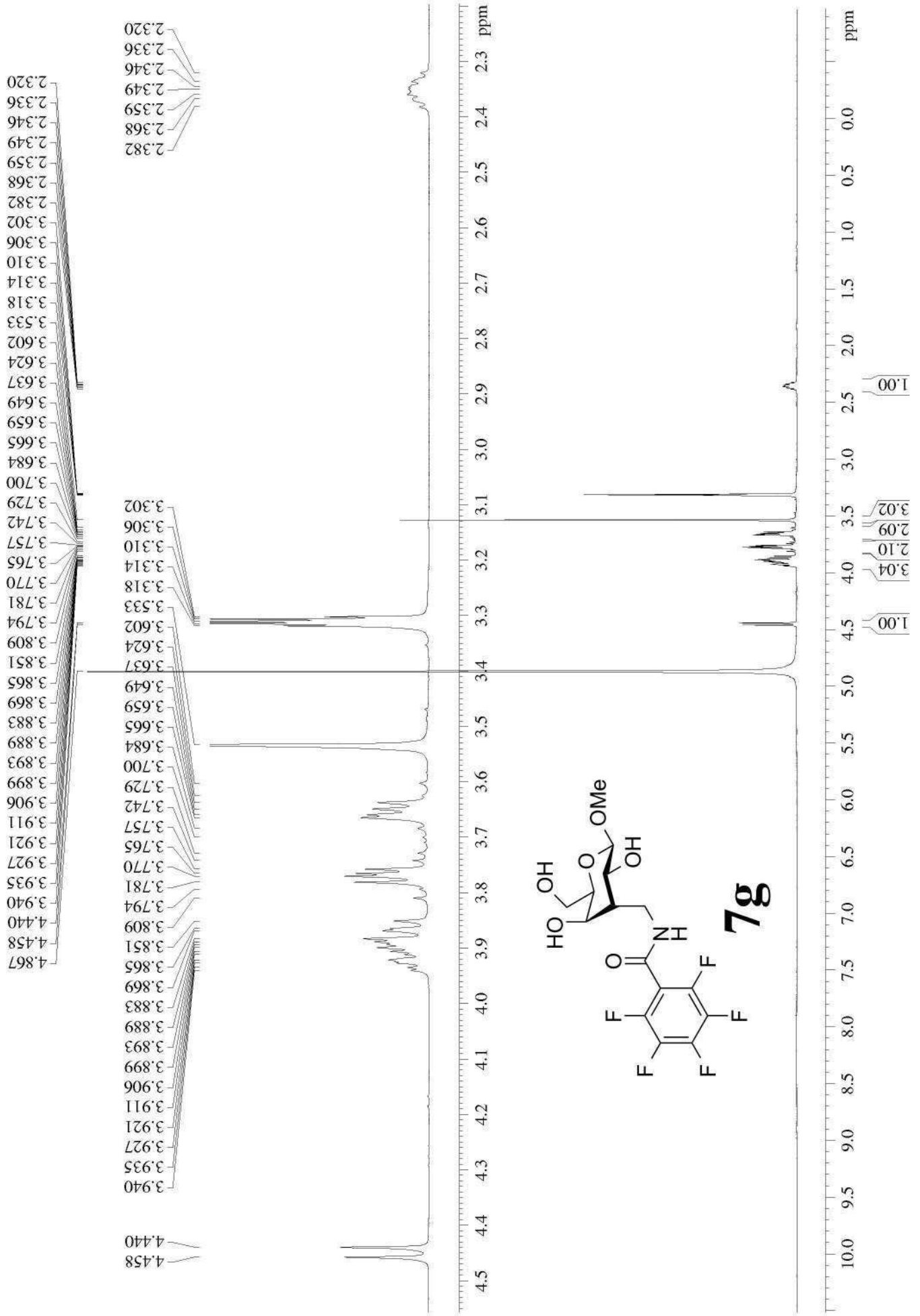

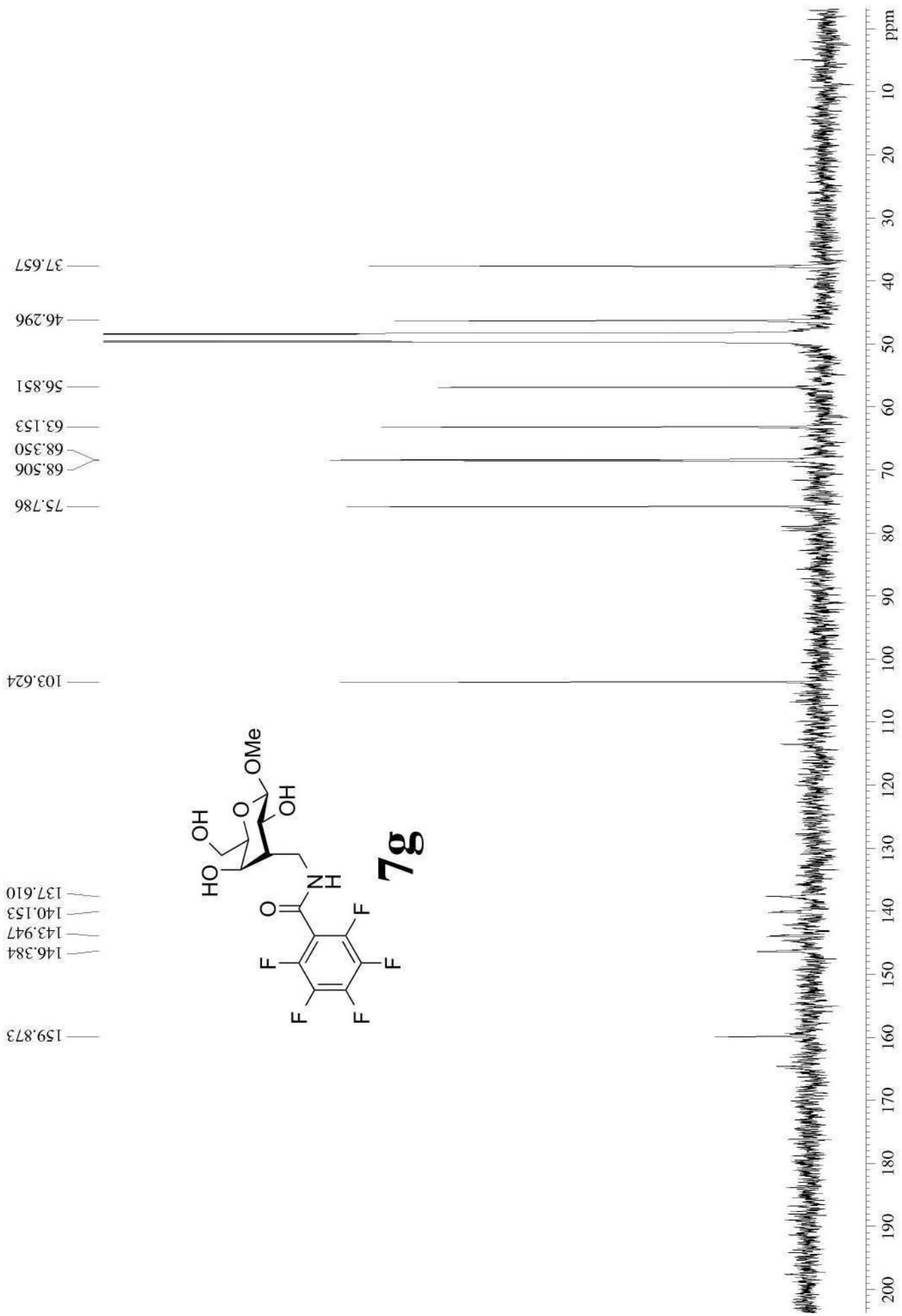

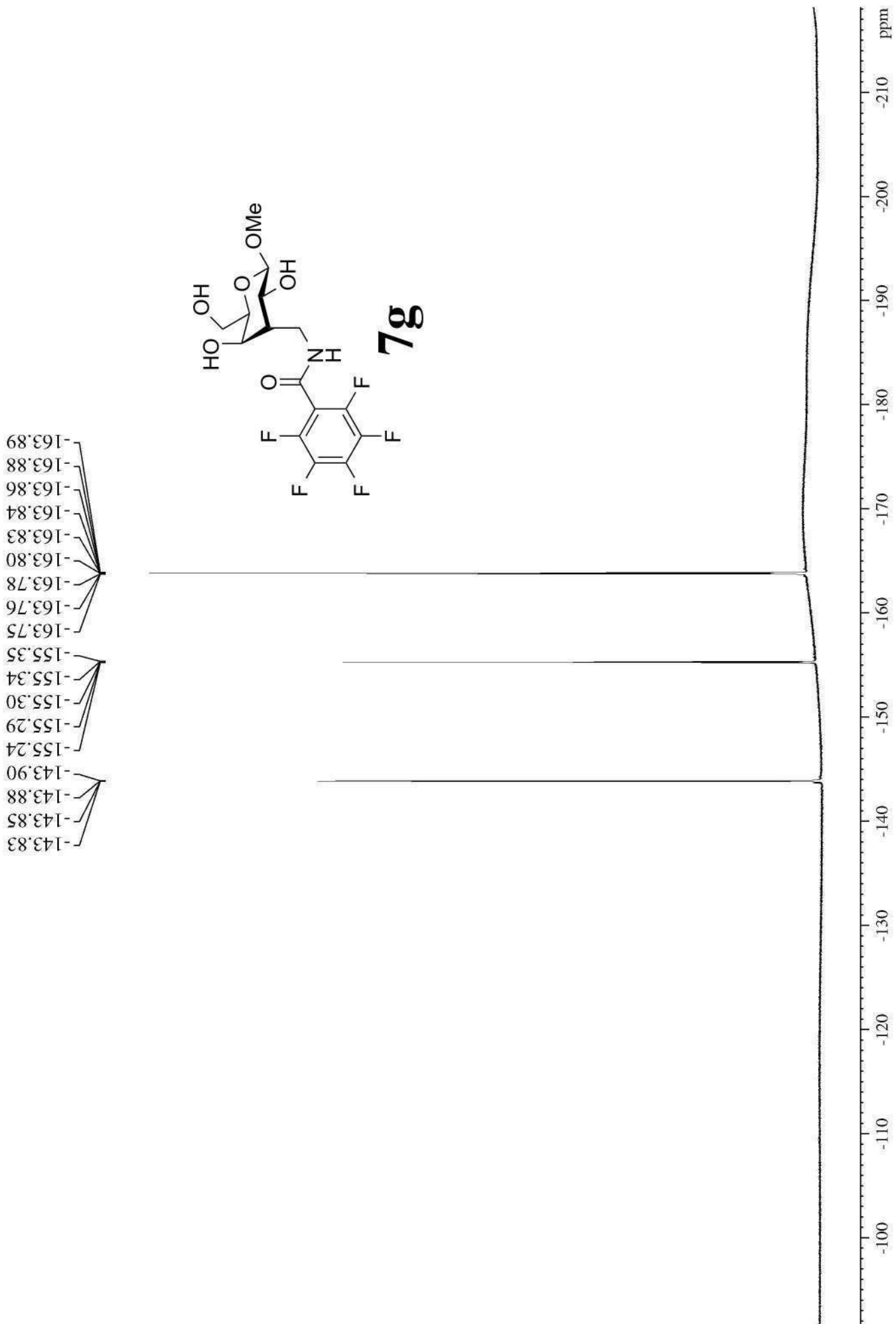

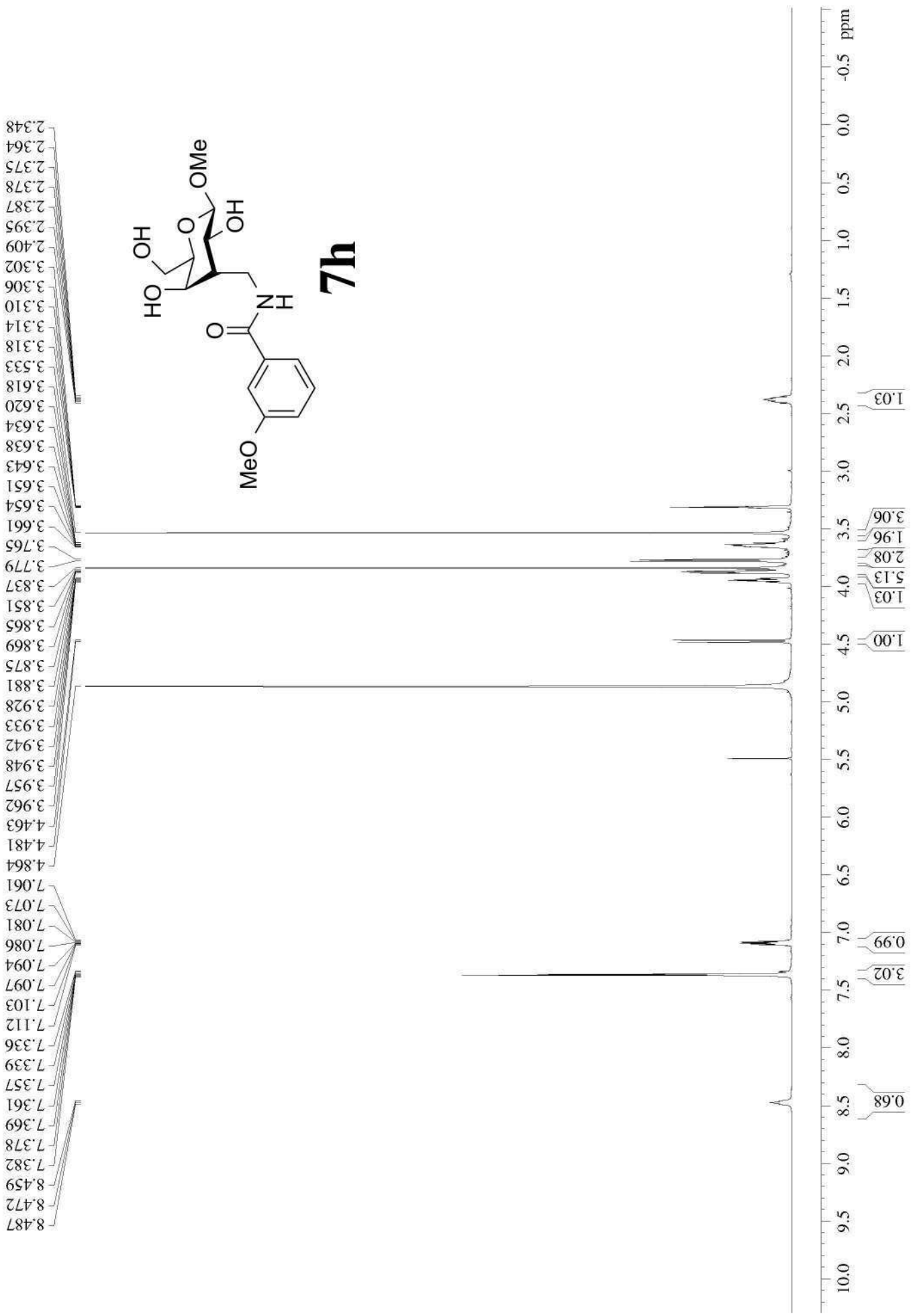

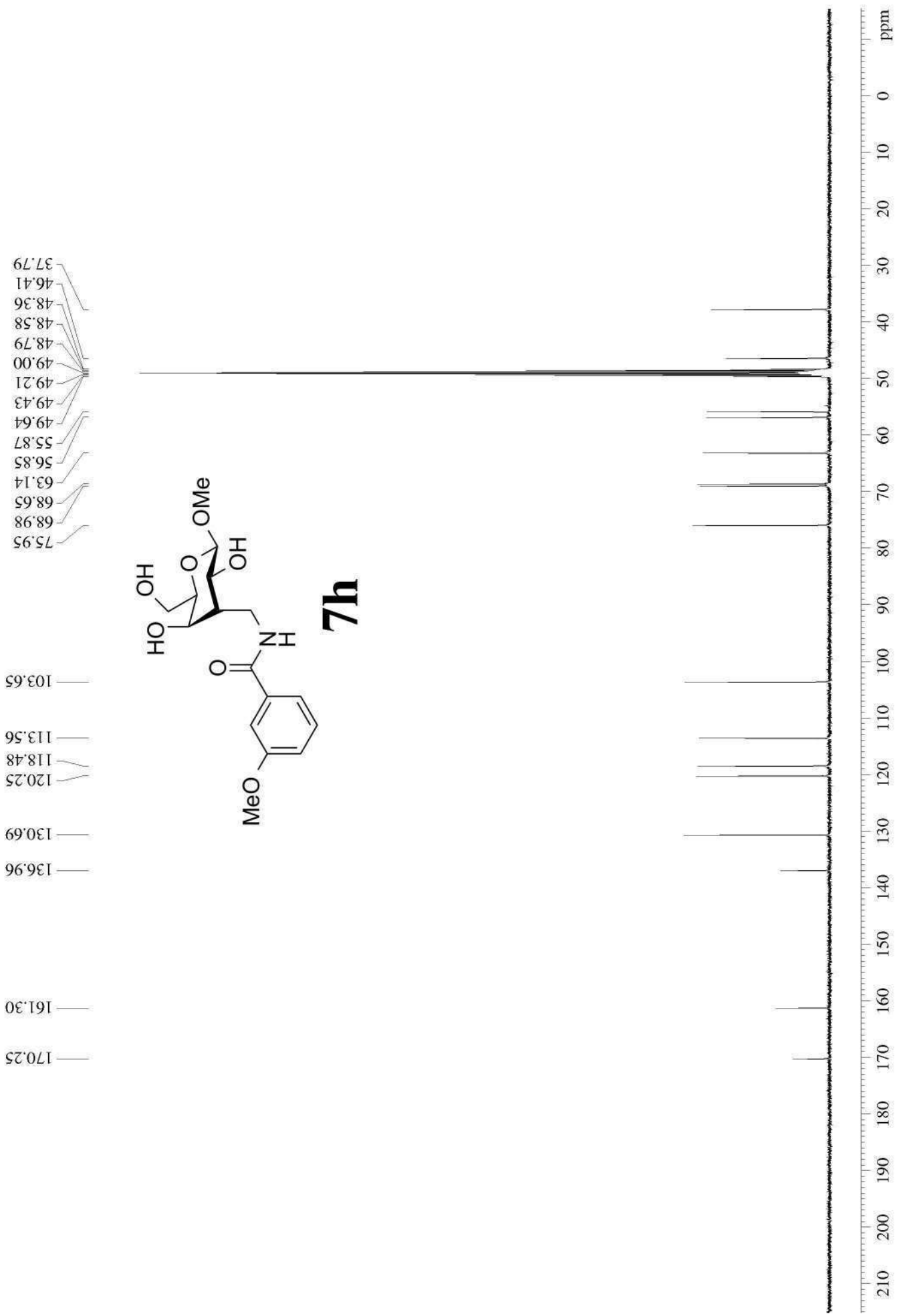

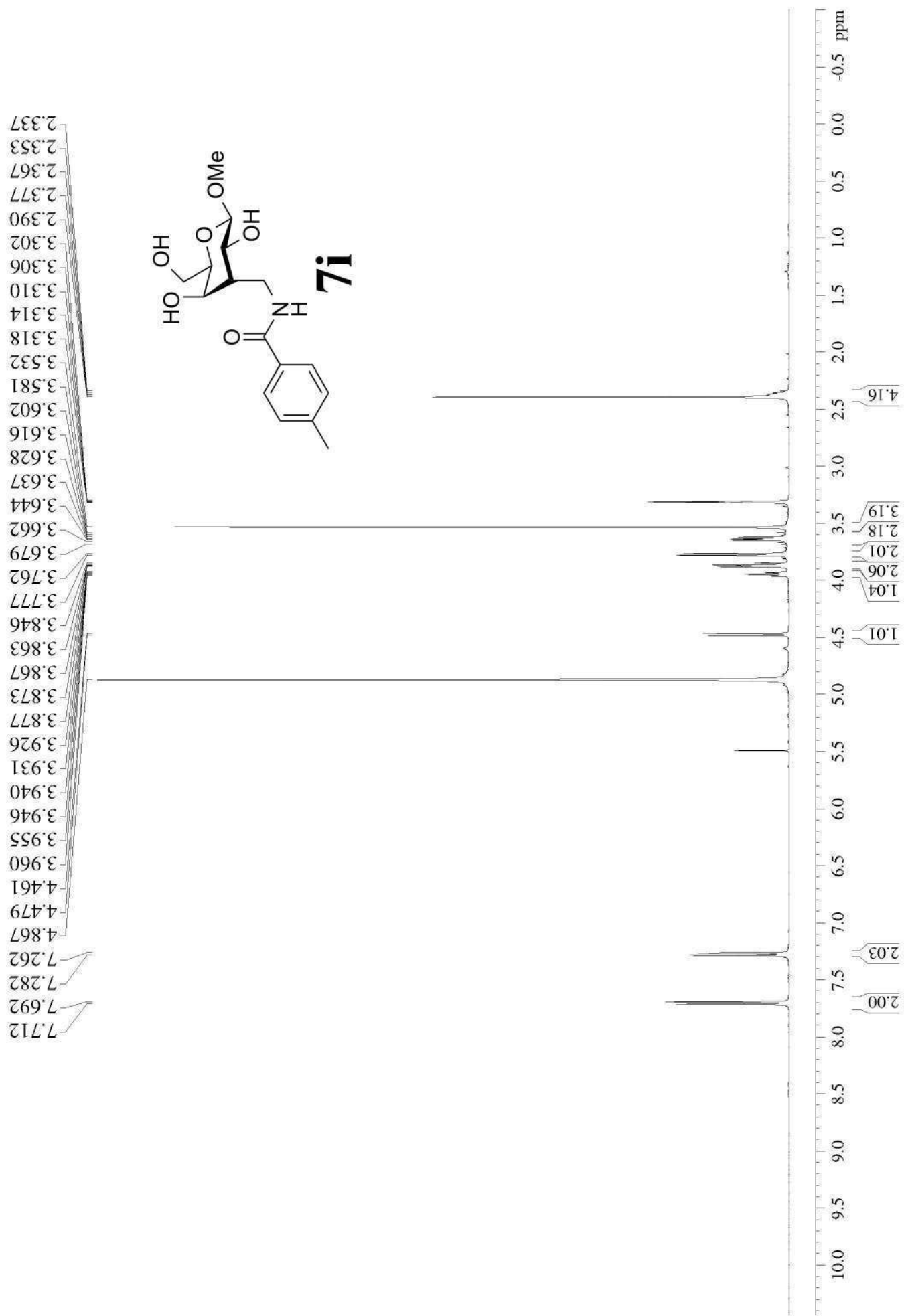

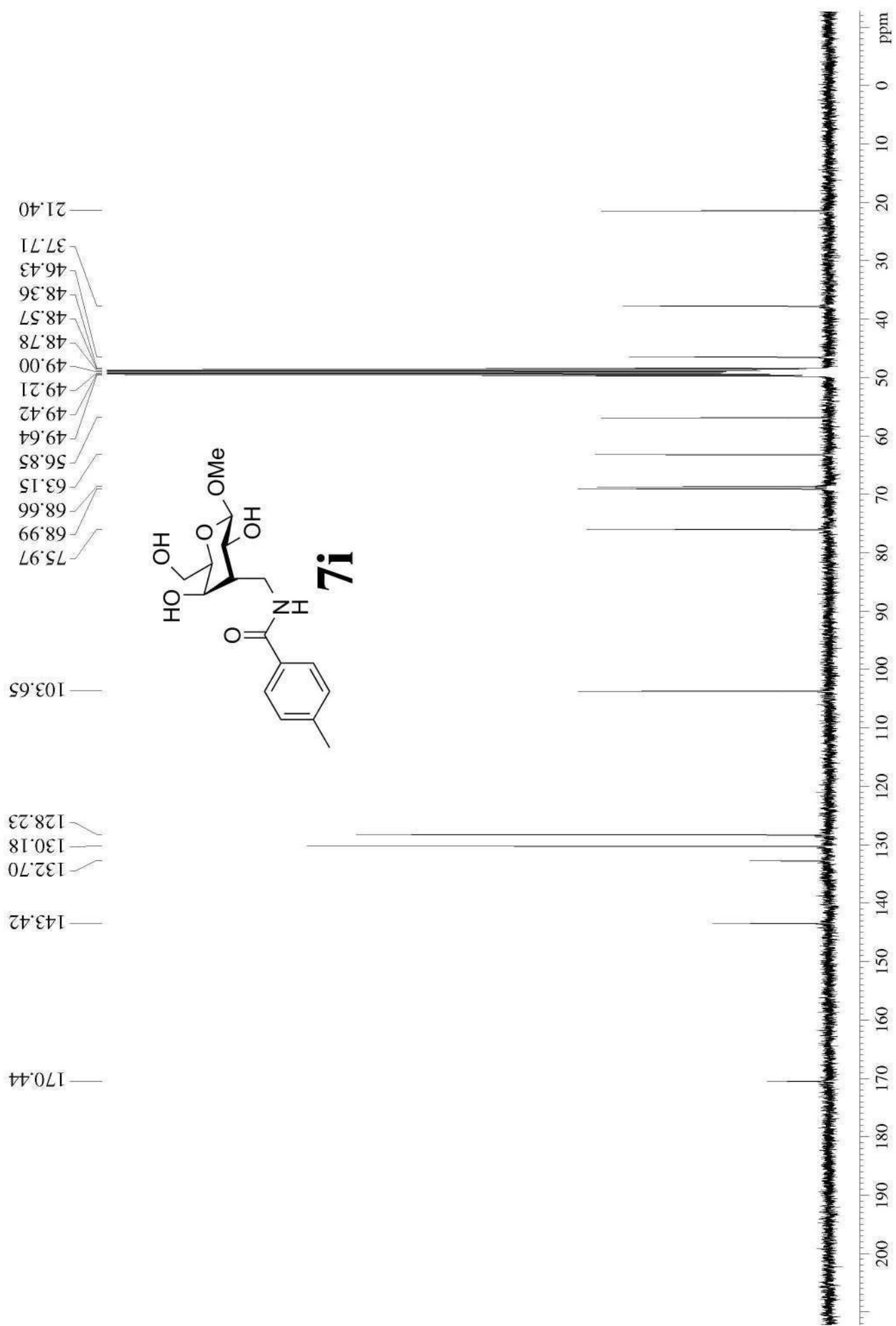

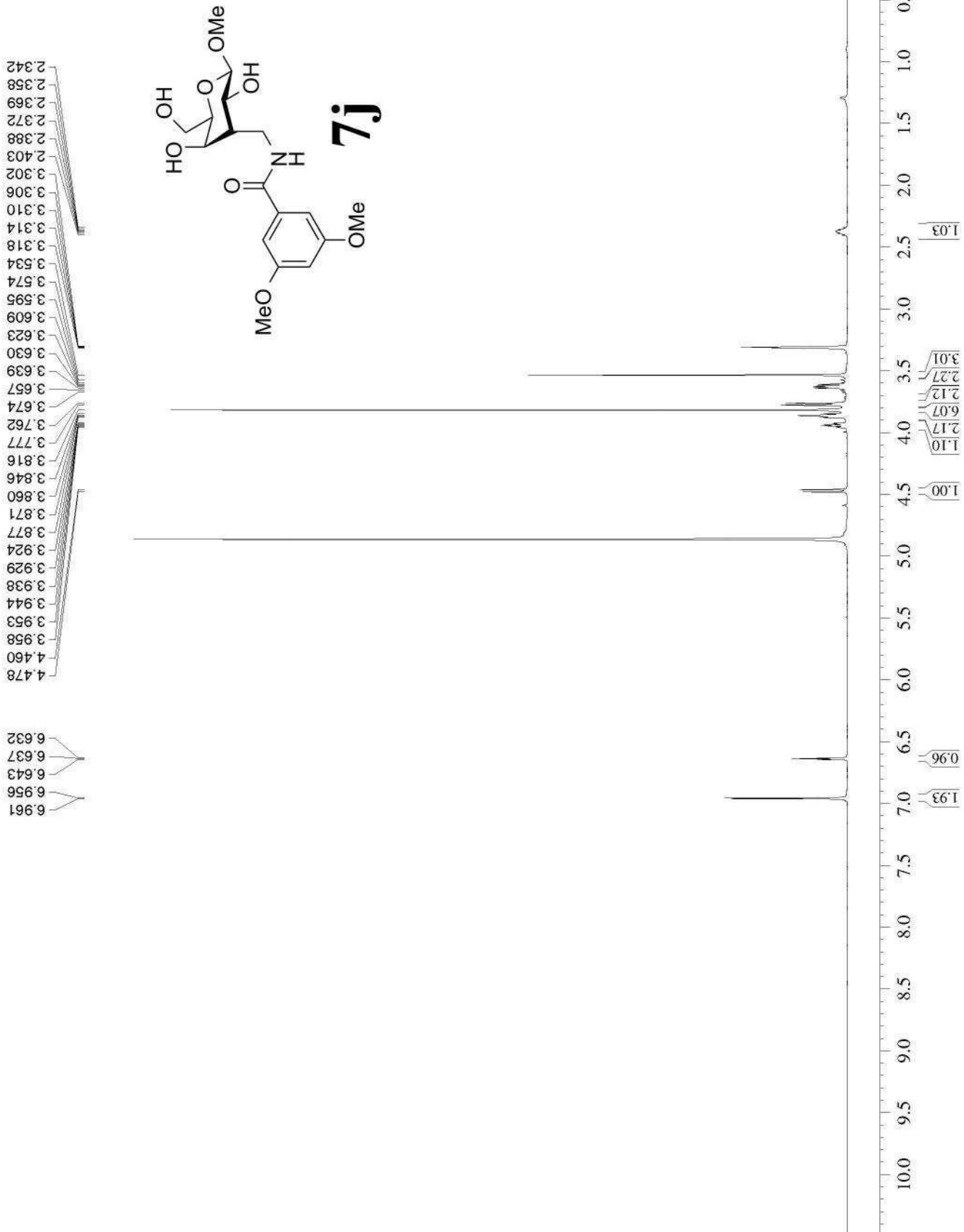

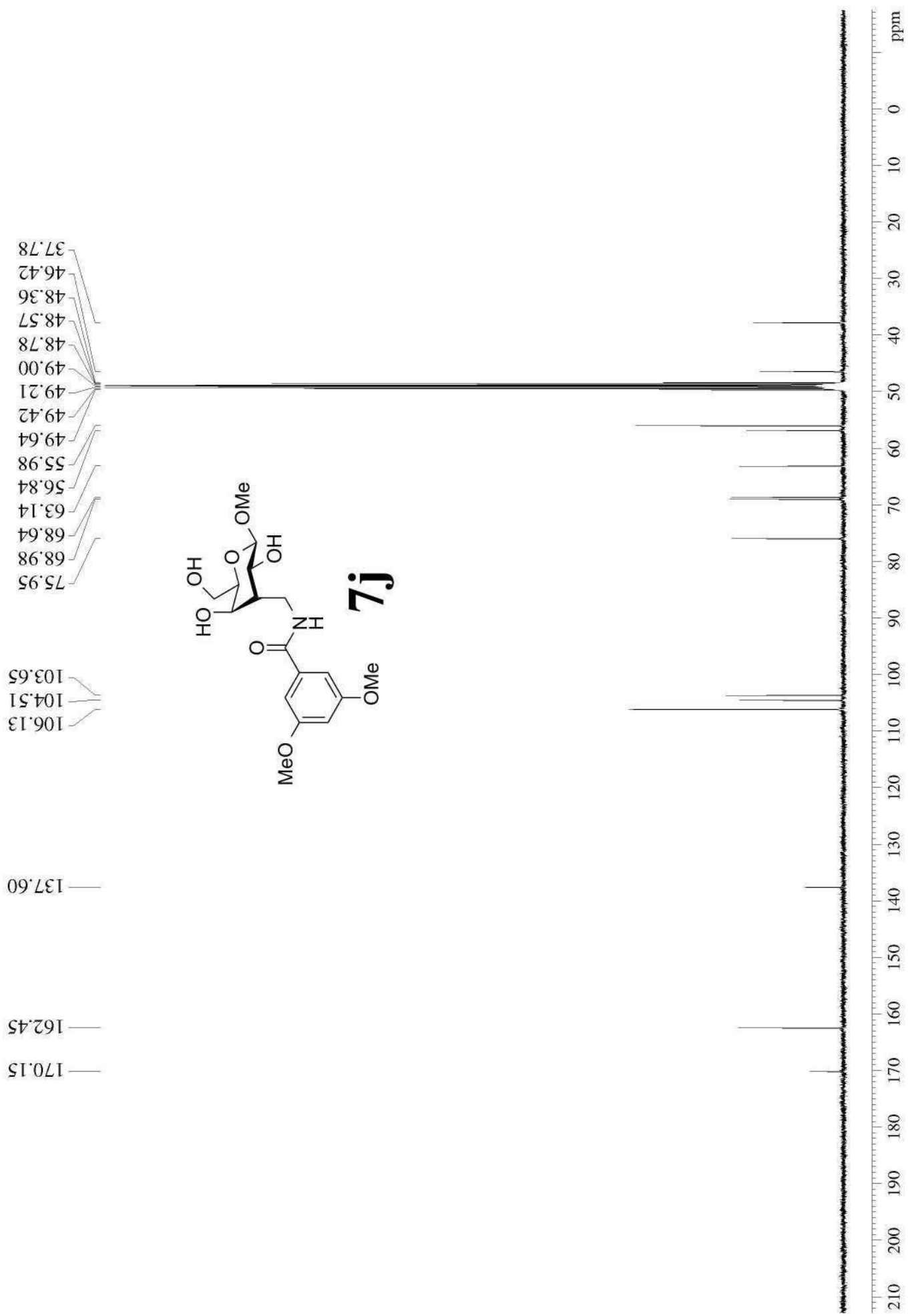

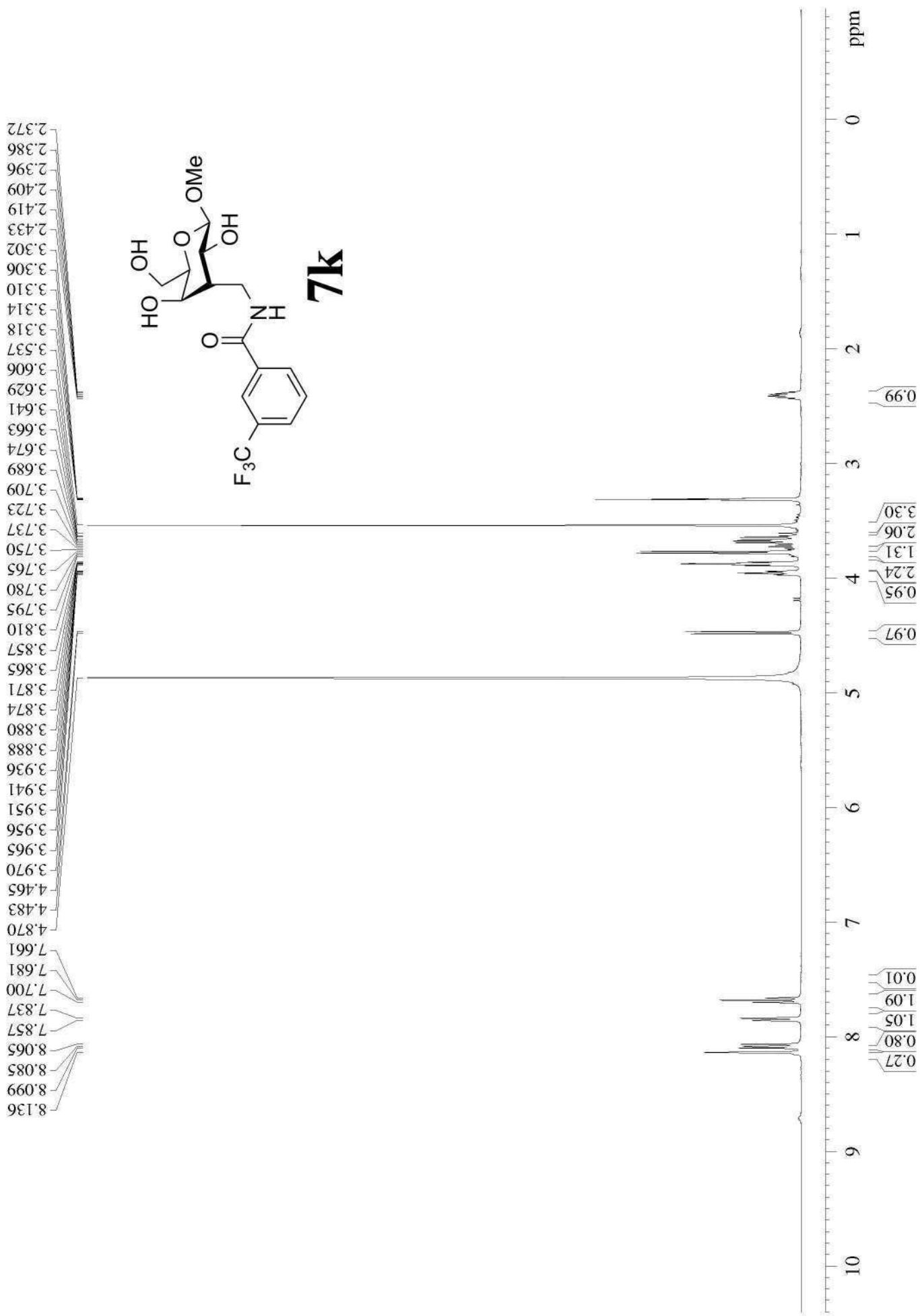

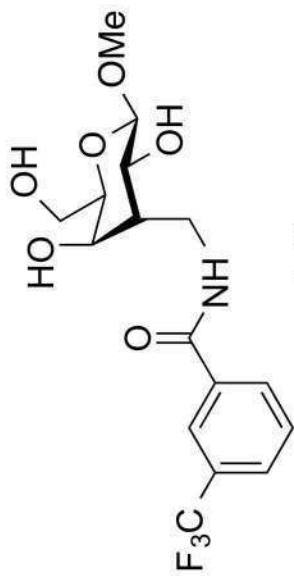

7k

37.83
46.43
48.36
48.57
48.79
49.00
49.21
49.43
49.64
56.85
63.10
68.57
68.89
75.89

103.66
124.00
125.08
125.12
125.16
125.20
126.70
129.10
129.14
129.17
129.21
130.64
131.50
131.82
131.89
132.15
132.47
136.64

168.66

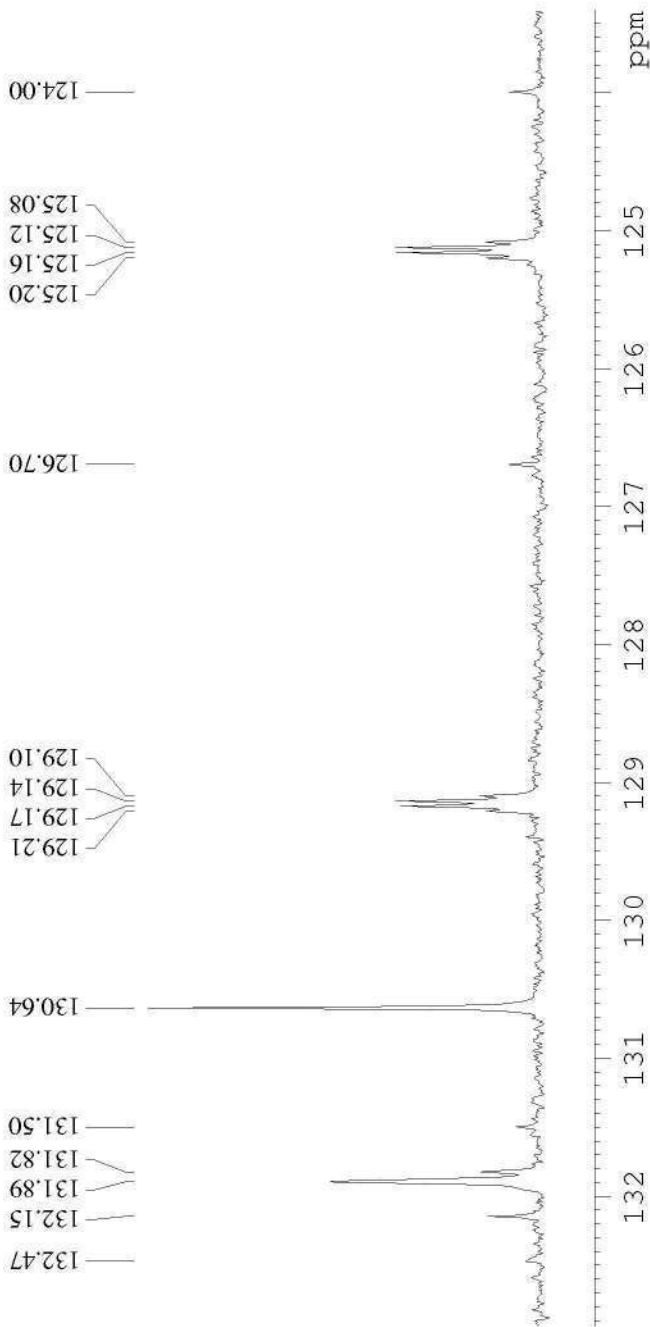

200 190 180 170 160 150 140 130 120 110 100 90 80 70 60 50 40 30 20 10 0 ppm

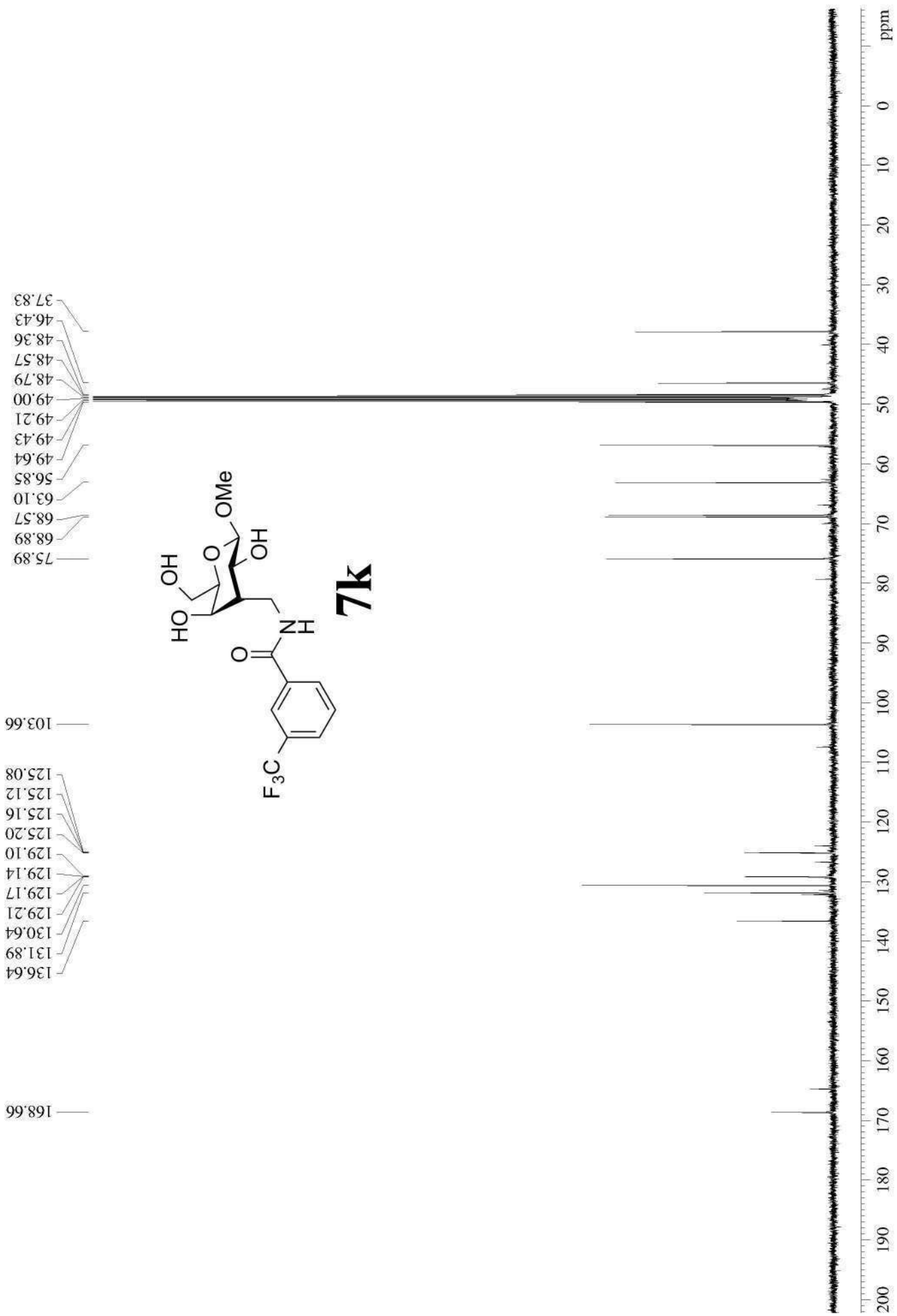

-64.24

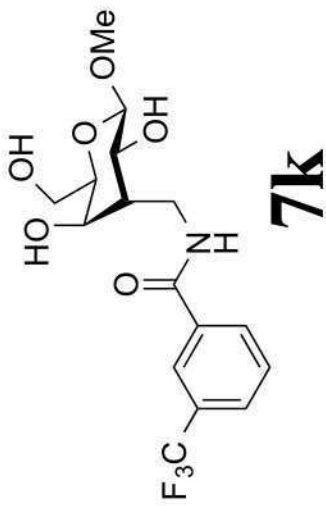

7k



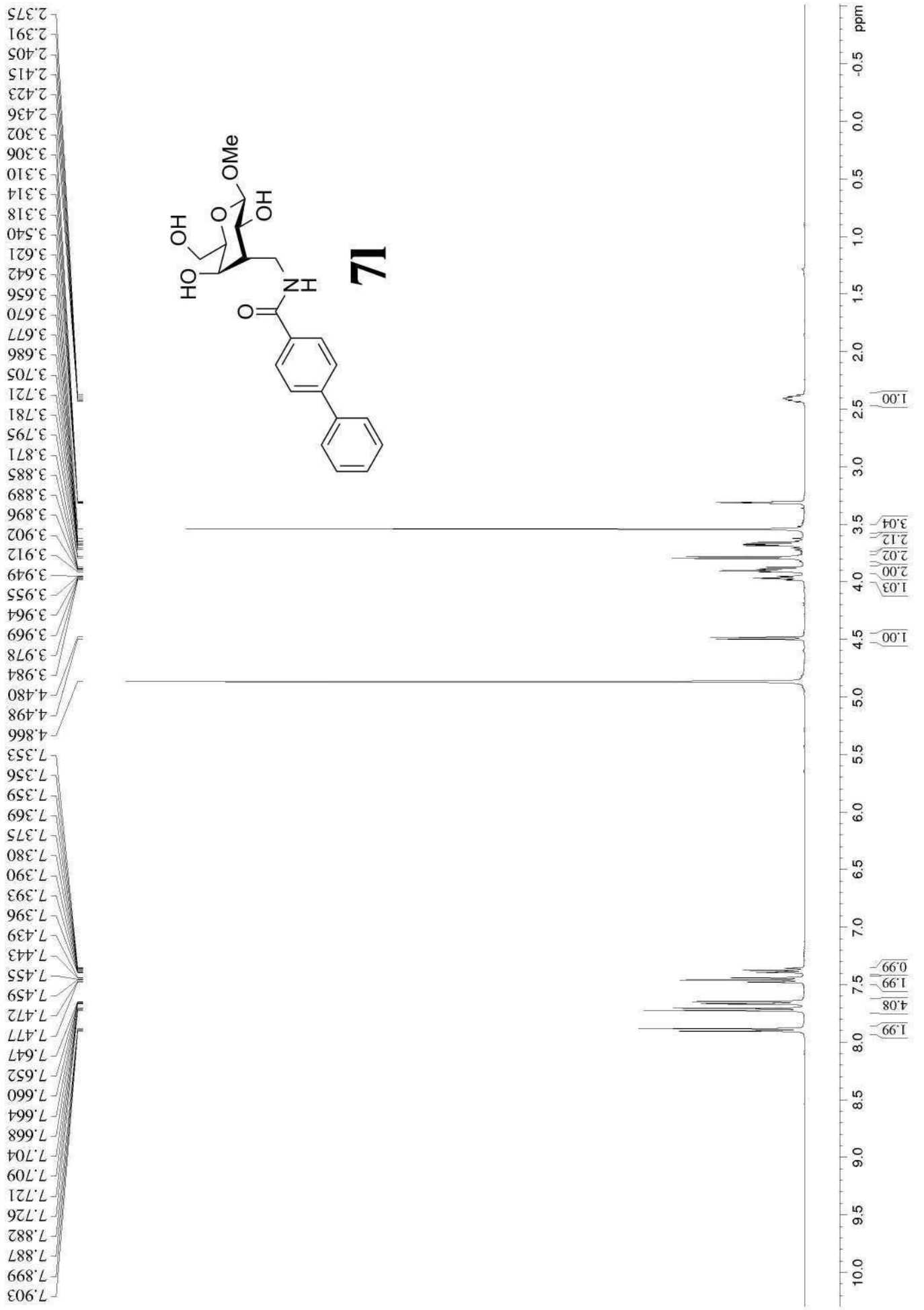

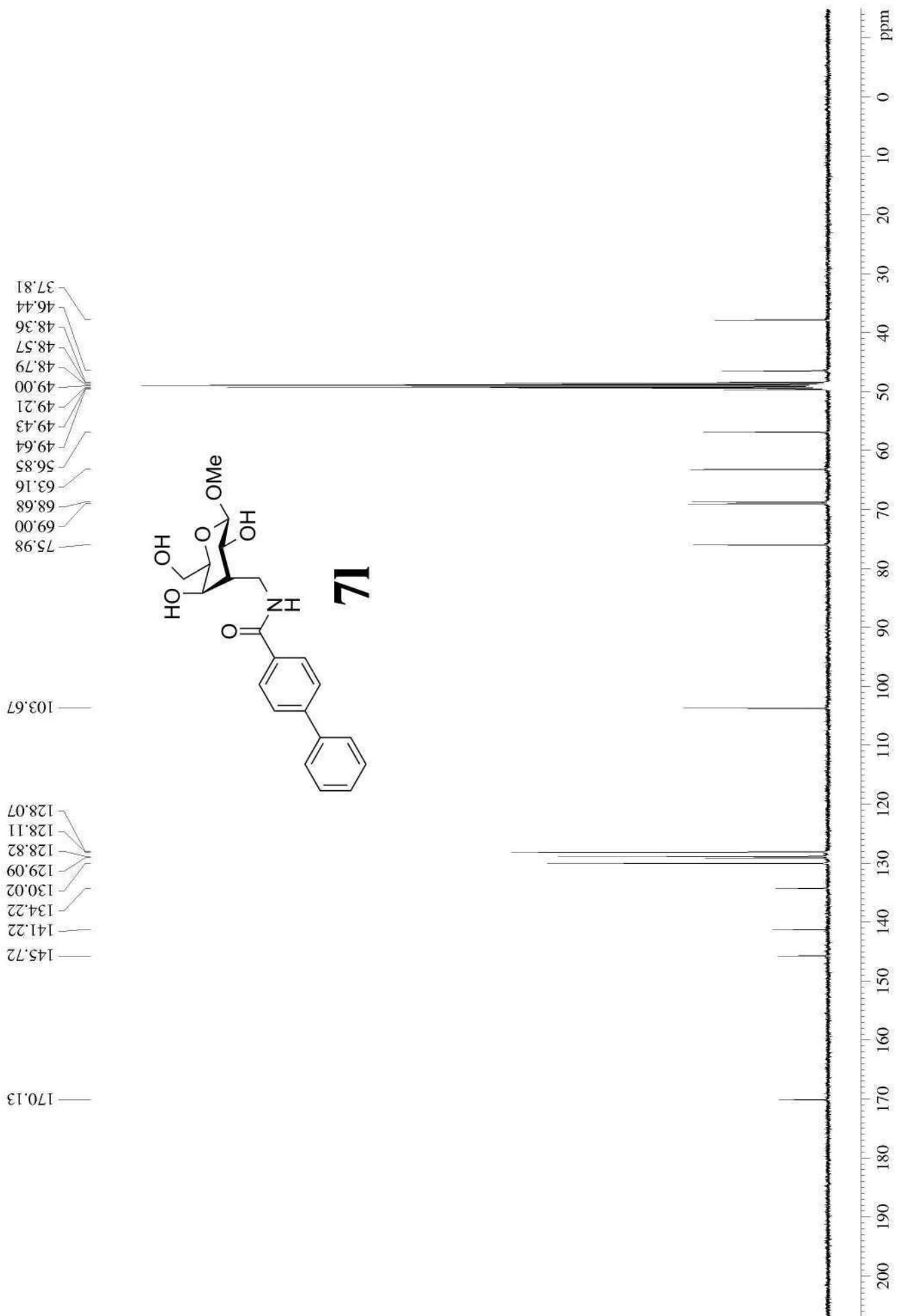

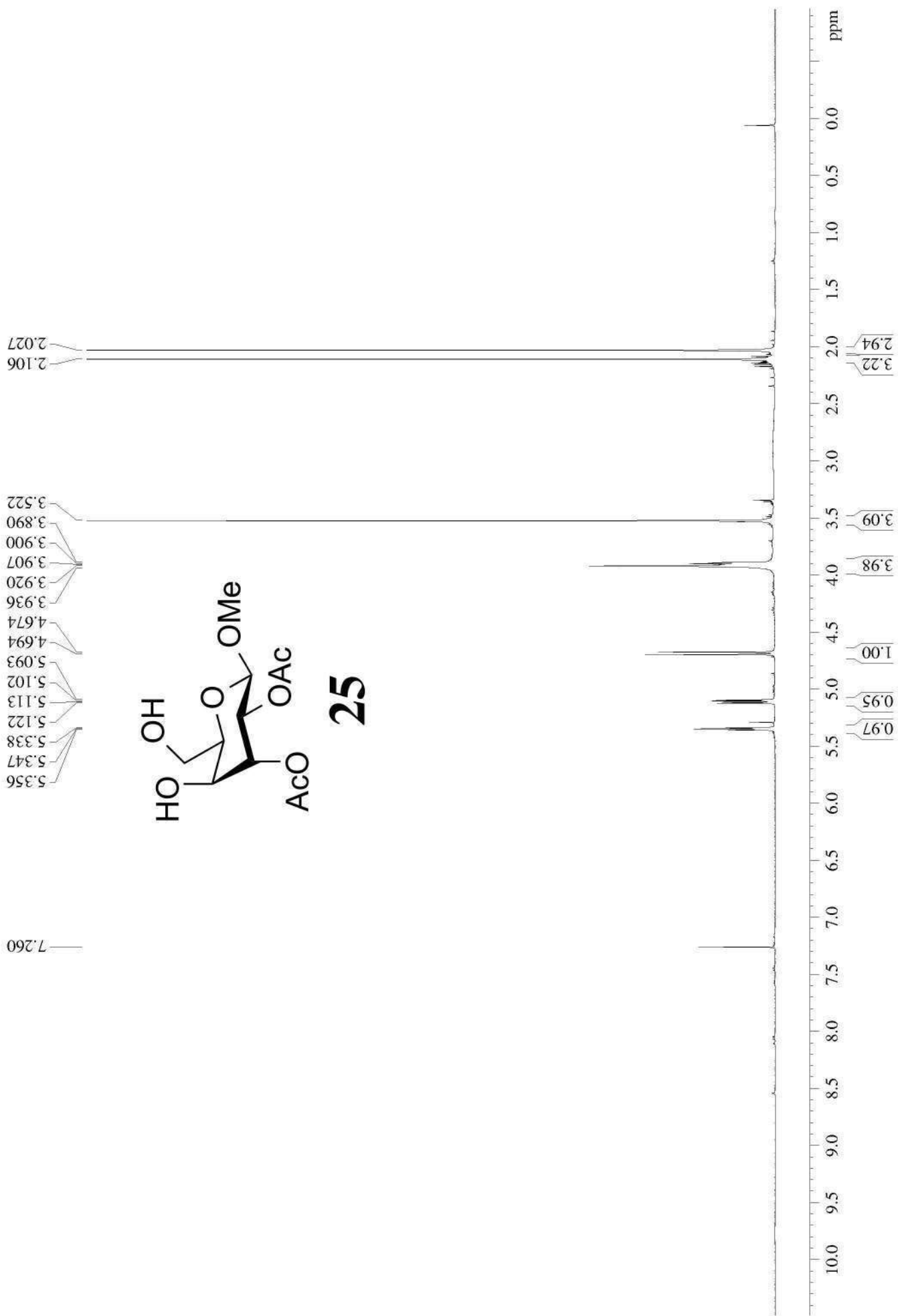

20.98
20.95

77.48
77.16
76.84
73.33
70.63
69.03
68.44
62.77
56.87

99.94

170.00
169.86

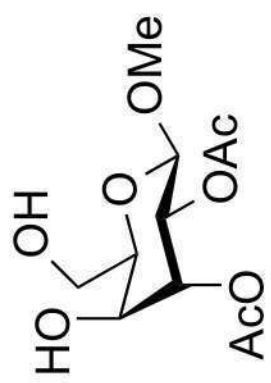

25

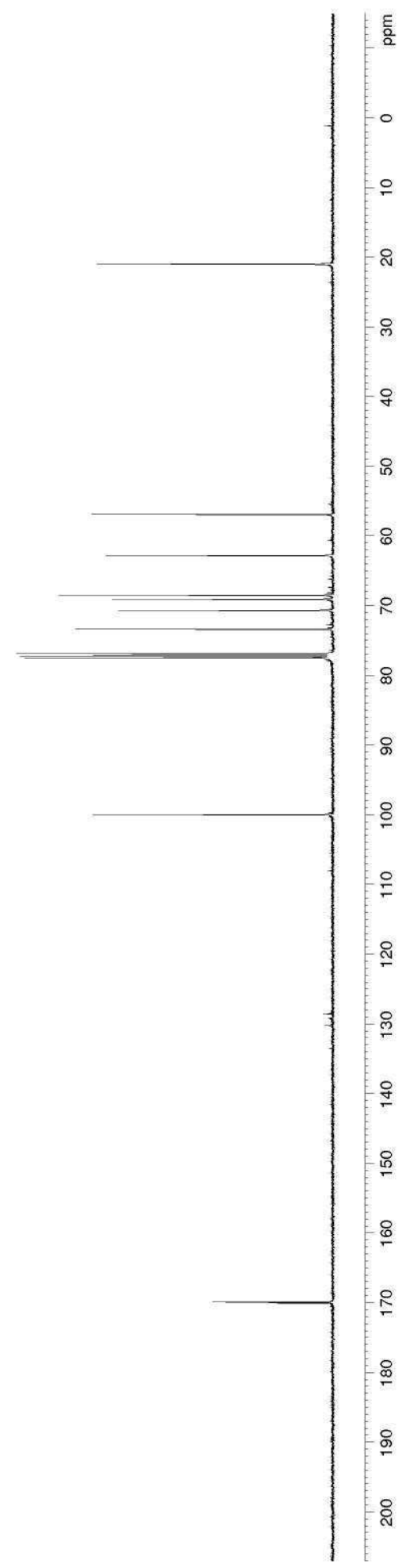

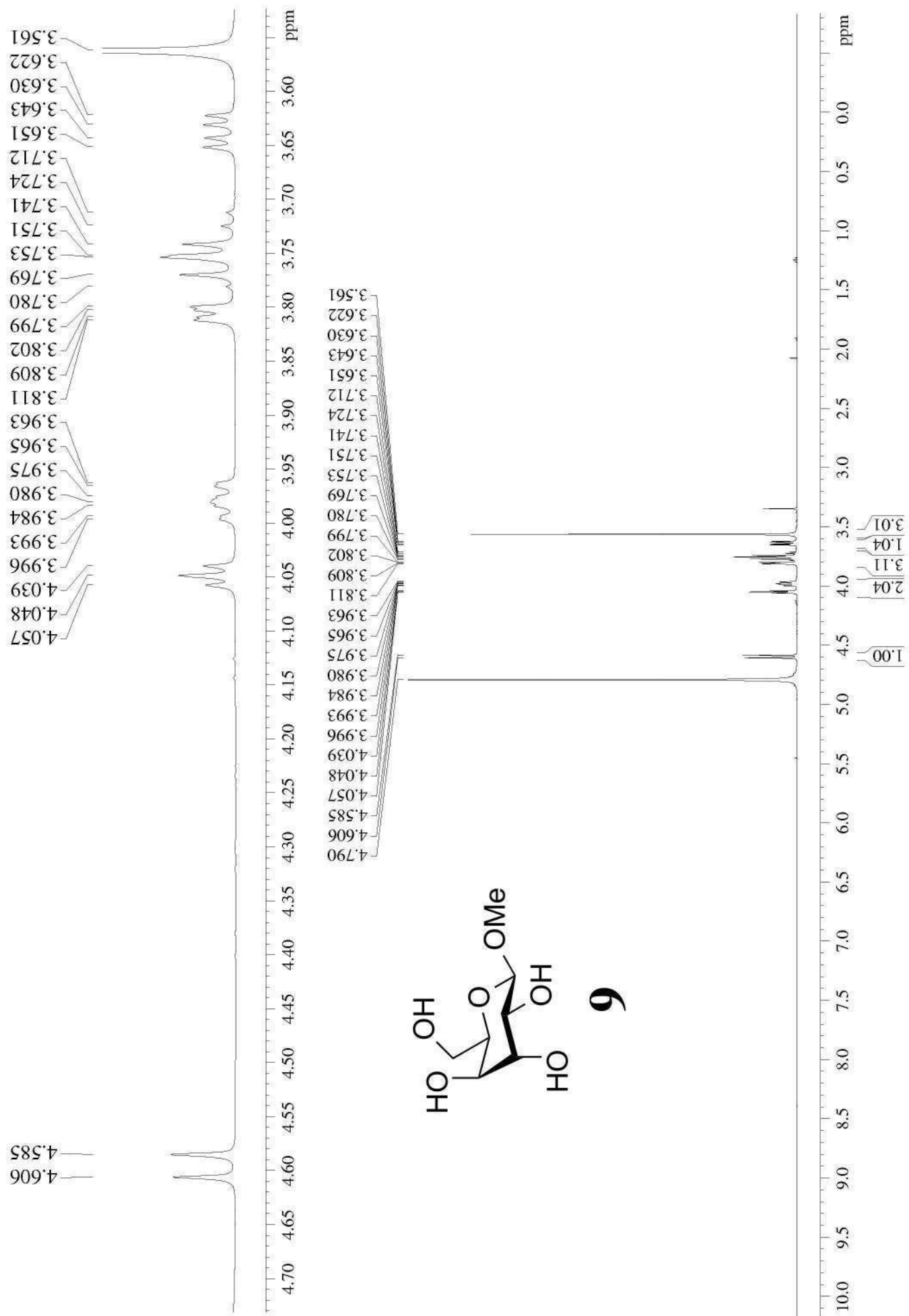
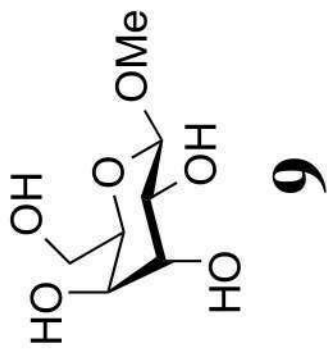

73.775
71.050
69.291
67.989
60.954
56.909

101.457

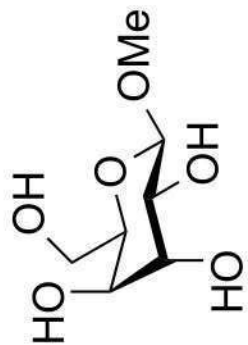

9

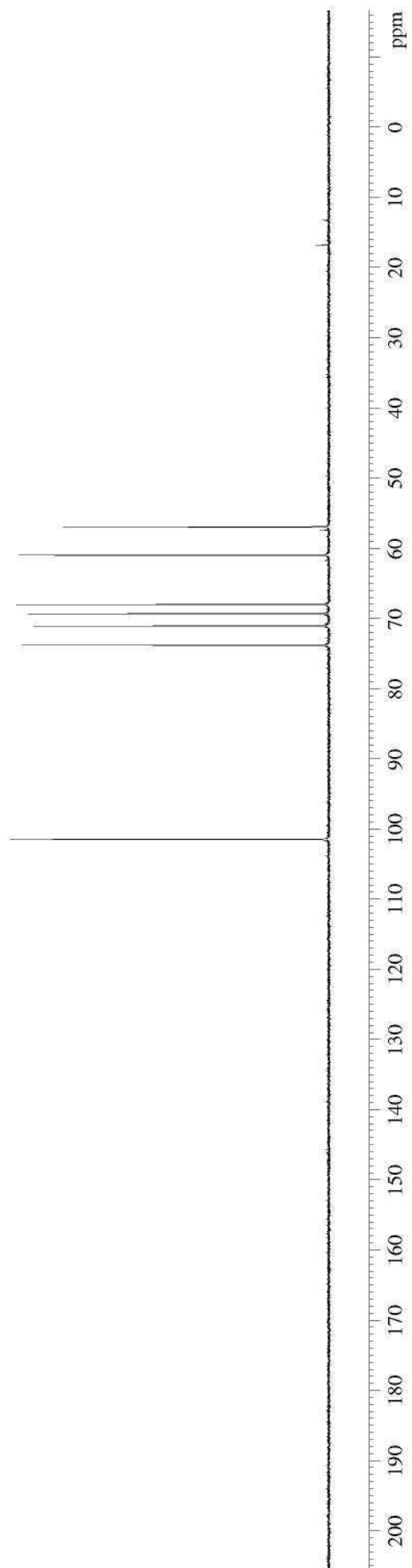

8.118
 8.104
 8.100
 8.096
 8.026
 8.024
 8.011
 8.006
 8.003
 7.615
 7.612
 7.609
 7.598
 7.593
 7.589
 7.584
 7.579
 7.575
 7.564
 7.560
 7.557
 7.543
 7.539
 7.534
 7.523
 7.520
 7.517
 7.475
 7.455
 7.436
 7.425
 7.405
 7.391
 7.387
 7.260
 5.531
 5.521
 5.511
 5.502
 5.420
 5.417
 5.410
 5.407
 5.017
 4.998
 4.658
 4.646
 4.635
 4.623
 4.605
 4.525
 4.521
 4.508
 4.498
 4.492
 4.476
 4.468
 4.453
 3.582

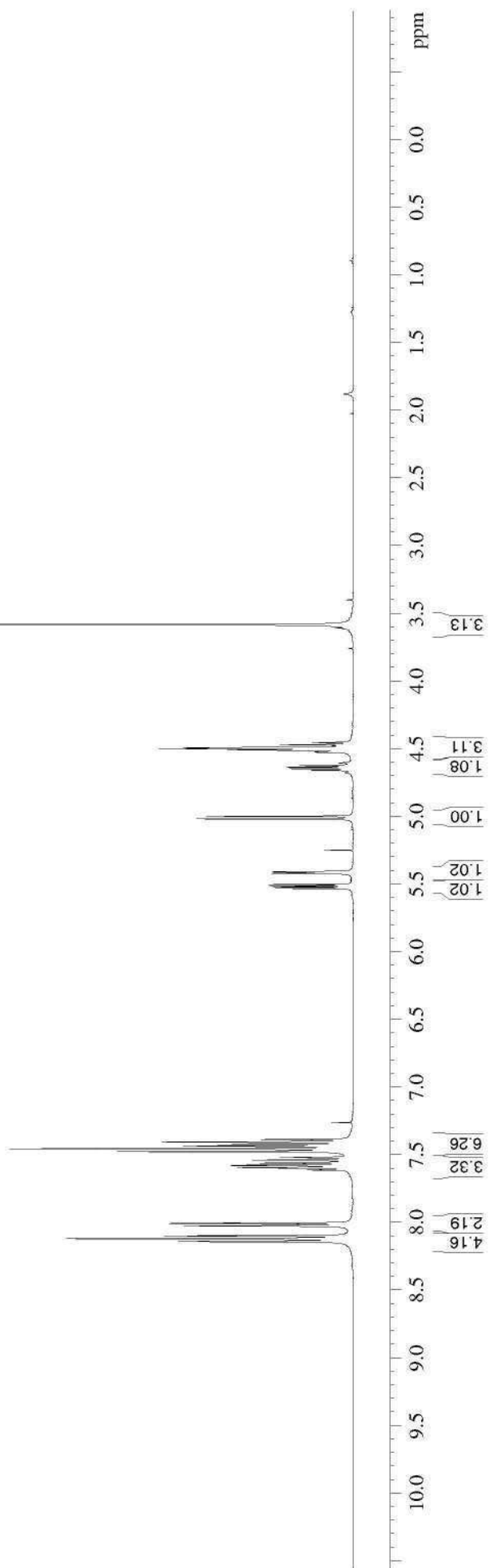
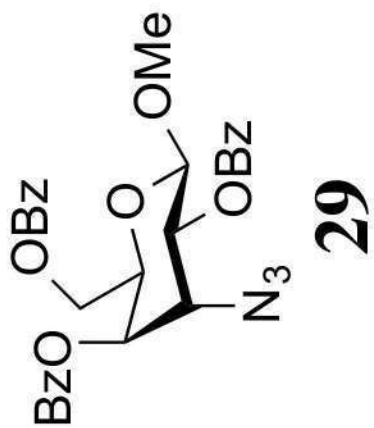

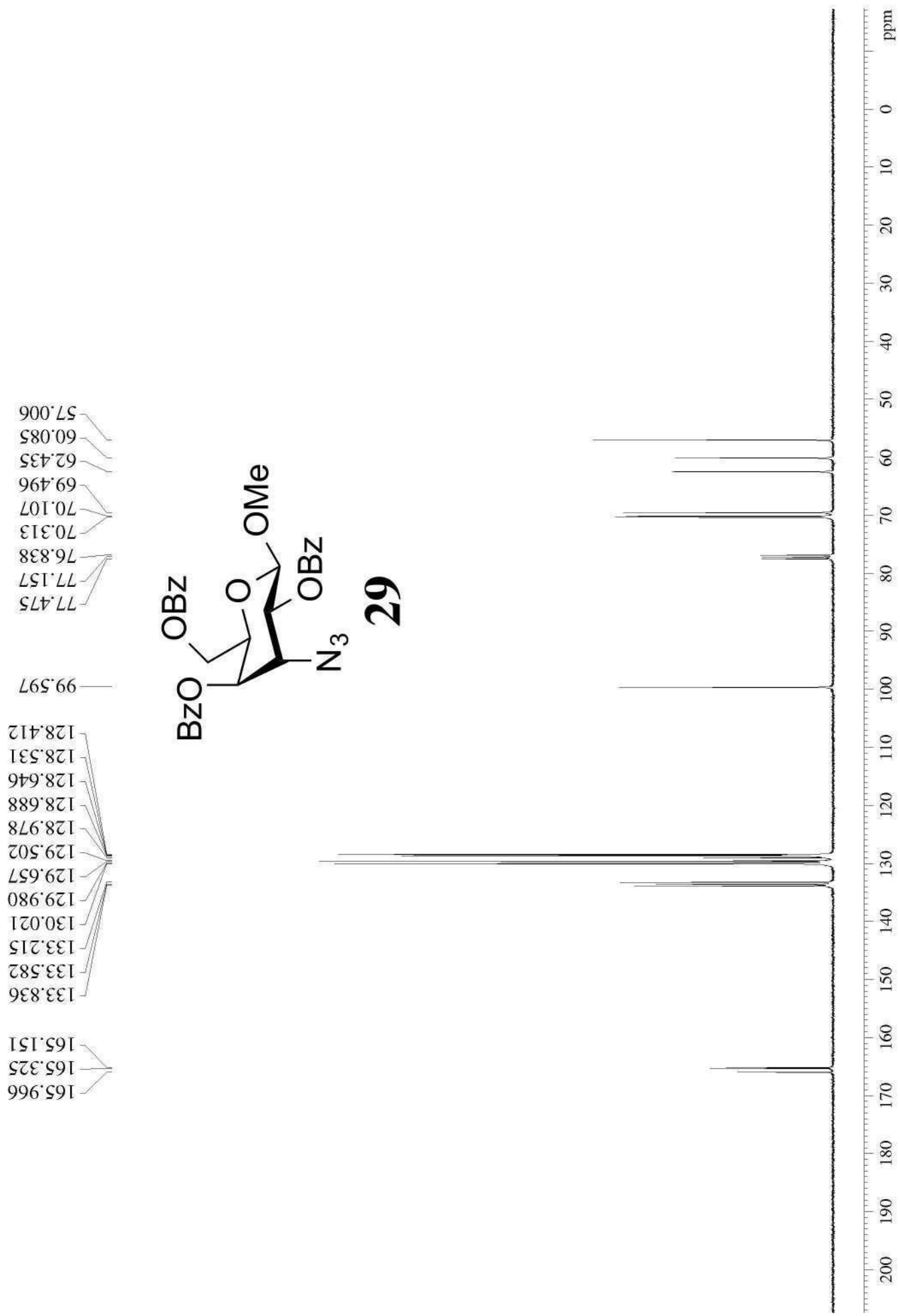

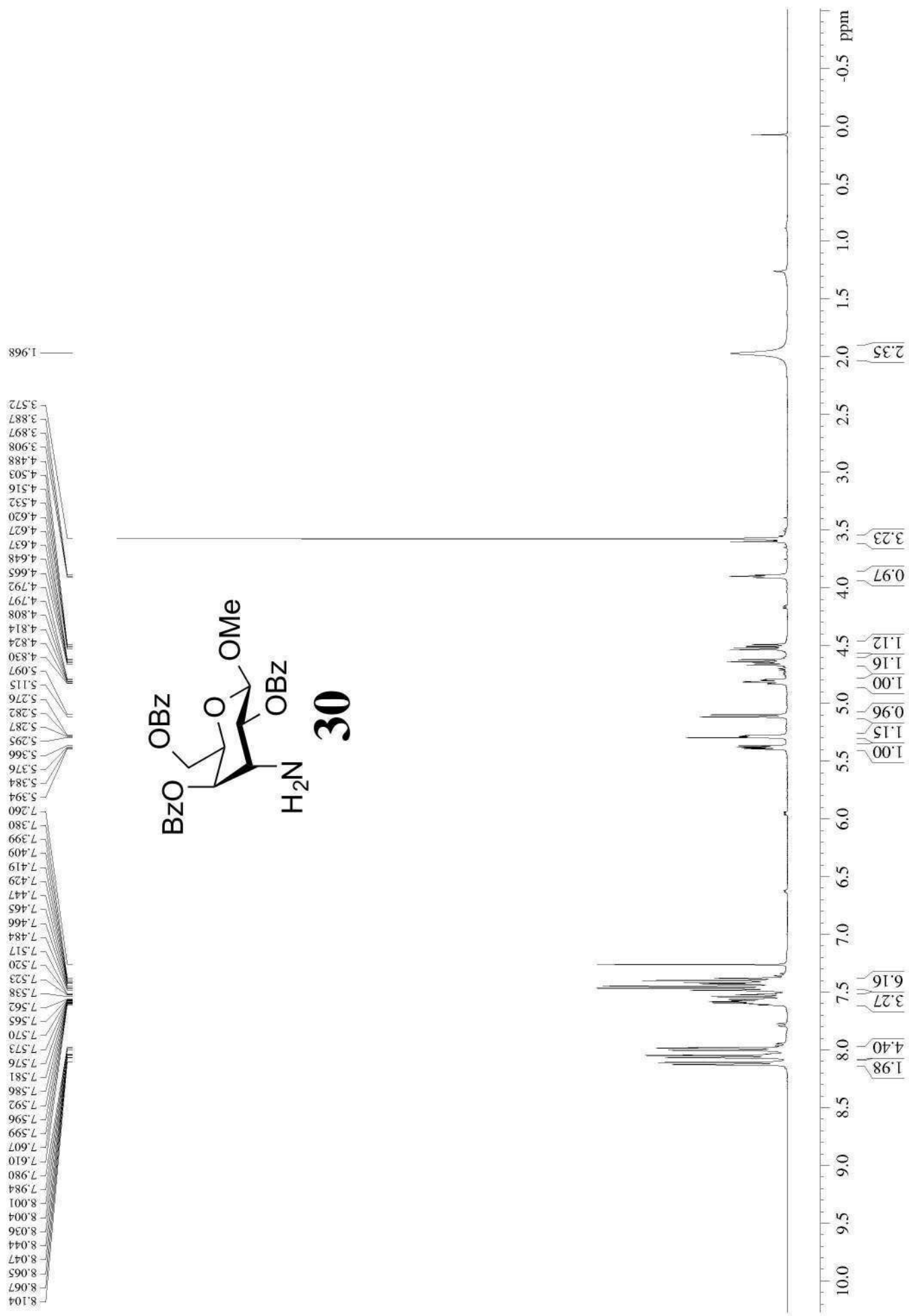

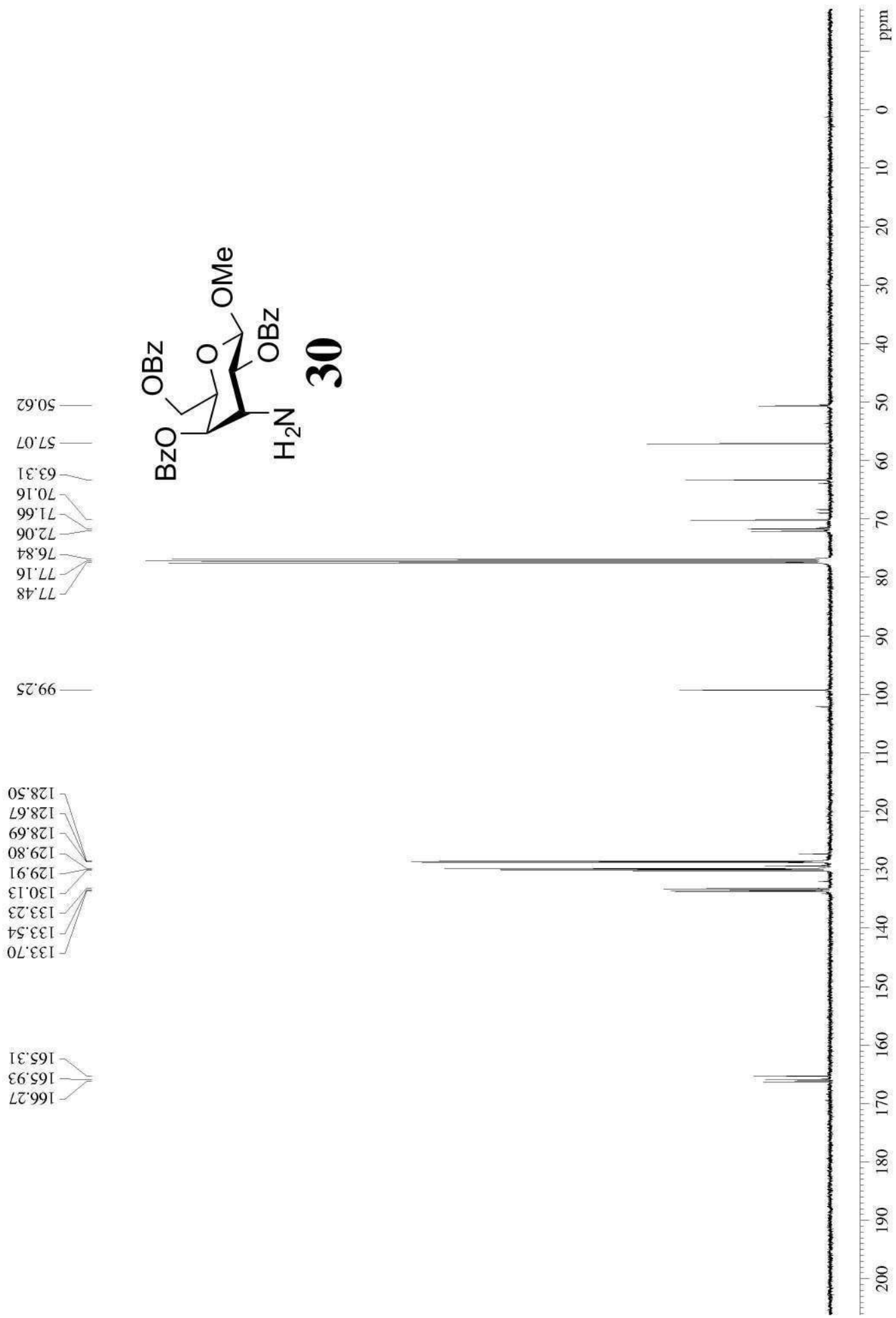

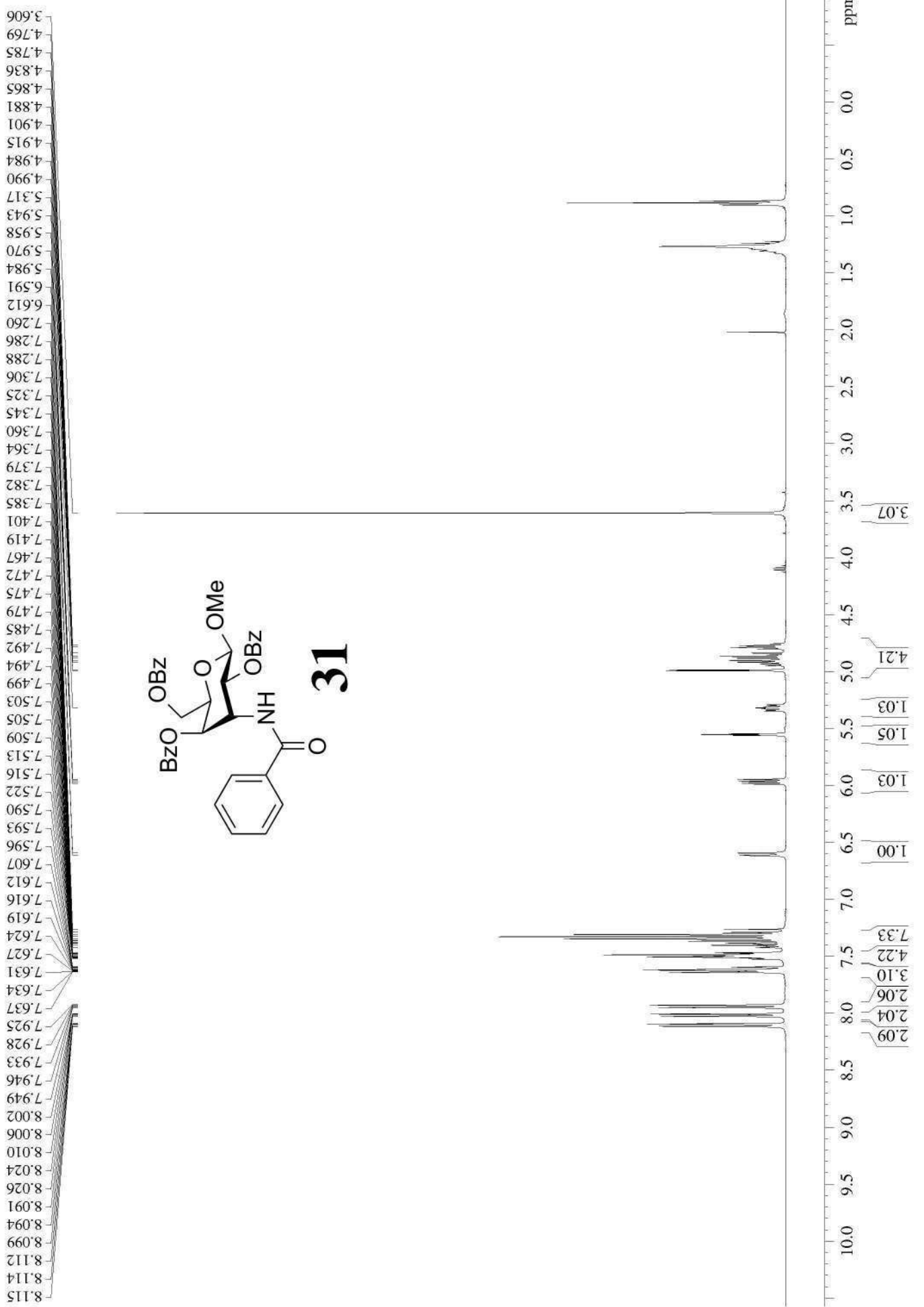

14.14
 14.20
 21.04
 22.71
 29.03
 31.89
 46.35
 56.84
 60.40
 64.46
 68.42
 71.83
 72.37
 76.78
 77.09
 77.30
 77.41
 99.45
 126.95
 128.22
 128.33
 128.57
 128.59
 128.74
 129.13
 129.61
 129.66
 129.86
 130.00
 131.73
 133.03
 133.71
 133.78
 133.85
 165.48
 166.20
 166.84
 167.42

