

NEVER AGAIN
WHAT YOU DO MATTERS

THE CAMPAIGN FOR THE UNITED STATES HOLOCAUST MEMORIAL MUSEUM

Keep Holocaust memory alive to inspire citizens and leaders to confront hatred, prevent genocide, and promote human dignity in a constantly changing world.

VISIT ushmm.org/campaign to learn more.



UNITED STATES
HOLOCAUST
MEMORIAL
MUSEUM 2018 25

100 Raoul Wallenberg Place, SW Washington, DC 20024-2126 ushmm.org



DEV01787ABKL

UNITED STATES
HOLOCAUST
MEMORIAL
MUSEUM 2018 25

“No visitor to the
new exhibition [...] will walk away with conventional wisdom about World War II intact.”

—LOS ANGELES TIMES, April 29, 2018



Dear Friends,

When the Museum opened 25 years ago, its founders saw it as a place of transformation. They dreamed big and so have we. Our federal status, international stature, and unparalleled collections make it possible for us to create enduring impact. We are able to do this because of our vast and diverse audience and through a range of strategic partnerships, as described in the following pages.

FRONT COVER: Eliane Strip explores with her grandson the story of her late husband's escape from Nazi-occupied Belgium to the United States in 1940–41. Some of the family's immigration documents are included in an interactive display in the Museum's newest exhibition. Five years in the making, *Americans and the Holocaust* (LEFT) examines all aspects of American society in the 1920s, '30s, and '40s and the amount of information available to Americans about the persecution of Jews as it was happening. This exhibition asks why rescuing Jews never became a priority.

All photos US Holocaust Memorial Museum unless otherwise indicated.

PAGE 4, BOTTOM: Paula Bronstein Getty Images Reportage for US Holocaust Memorial Museum

Reaching More YOUNG ADULTS

SHAPING LEARNING AND UNDERSTANDING requires influencing the educational infrastructure. Thanks to a new partnership with the College Board, our educational resources are now part of Advanced Placement (AP) European History courses for high school students nationwide. More than 6,000 AP teachers have already accessed an online professional development module on how to use Museum collections.



ABOVE: A Museum educator introduces Advanced Placement teachers to new resources on the Holocaust. RIGHT: Teachers from Argentina and Indonesia participating in the 2017 International Conference on Education and the Holocaust learn from a Chilean instructor (SECOND FROM LEFT) who attended the conference in 2015.



College classrooms are a top priority for the Museum. A special initiative in 2018 targeted underserved campuses in the American South and reached 960 students, scholars, and community members. The Museum seeks to introduce the lessons of Holocaust history to new audiences and to stimulate conversations about the importance and relevance of this history.

One of the major goals of our new exhibition, *Americans and the Holocaust*, is to get the Holocaust included in American history courses. Another partnership will soon result in more information in US history textbooks about the Holocaust and American responses to it.

Five years in the making, *Americans and the Holocaust* shows that Americans had extensive information about persecution of Jews as it was happening. The exhibition asks why, therefore, rescuing Jews never became a priority, except for a few individuals who took the risk to help. An online version is available at ushmm.org/americans.

Expanding Our GLOBAL REACH

EDUCATING MORE AMERICANS IS CRITICALLY IMPORTANT—especially in light of a recent study that found declining knowledge about the Holocaust, particularly among millennials. But today's issues are global and our responses must be as well. That is why the Museum is investing in digital platforms to broaden awareness and engage young people worldwide in critical thinking about the history of the Holocaust and its lessons for today. The online Holocaust Encyclopedia, available in 16 languages, was accessed by more than 17 million people in 2017. It was recently redesigned to be more relevant to 21st-century audiences and is now easier to view on mobile devices.

The Museum holds the Collection of Record on the Holocaust, and providing global access to it supports education and scholarship everywhere. We redesigned our online Collections Search tool to facilitate improved access to the evidence by the more than 900,000 users from 200 countries who visited the site in the last year.

Thanks to a continued partnership with the UN Outreach Program on the Holocaust, thousands more young people worldwide had access to Museum-produced educational materials. Fifty countries on five continents hosted installations of the Museum's panel exhibition *State of Deception: The Power of Nazi Propaganda* and screenings of the 38-minute film *The Path to Nazi*

Genocide. To cite one example, in southwest Nigeria, 900 high school students toured the exhibition and discussed the dangers of propaganda and the need to be critical consumers of information on social media.

And back in Washington, some 30 teachers from nine countries gathered at the Museum for the second International Conference on Education and the Holocaust, in cooperation with UNESCO. The goal was to build the capacity of partners who can help institutionalize Holocaust education in their countries. Participating countries included Argentina, Colombia, Indonesia, Kenya, Mexico, Namibia, South Africa, Tunisia, and Ukraine.



ABOVE LEFT: The new version of the online Holocaust Encyclopedia is optimized for viewing on mobile devices. LEFT: A representative of the Babi Yar Holocaust Memorial Charity Fund addresses a group of international educators gathered at the Museum.

“They tried to kill us all. There was nothing left.”

—25-year-old man about the destruction of his village and its people by Burmese soldiers

FAR RIGHT: A new exhibition tells the story of Mansour Omari, who survived detention and torture in a Syrian prison. RIGHT: The Museum holds a panel discussion with Syrian experts to mark the seventh anniversary of the uprising against the Assad regime. BELOW: These men are members of the Rohingya minority group who are at risk of genocide by the Burmese military.



Giving Voice to TODAY'S VICTIMS

IN KEEPING WITH OUR MISSION TO BE THE VOICE FOR VICTIMS TODAY that Europe's Jews did not have in the 1930s and '40s, the Museum continued to bring the attention of the American public and policy makers to the plight of Syrian civilians. In late 2017, we installed a special display, *Syria: Please Don't Forget Us*. It tells the story of Mansour Omari, who was arrested and detained for over a year in one of Assad's secret prisons. Upon his release, Mansour managed to smuggle out the names of his fellow prisoners, written in blood and rust on scraps of cloth—some of which are now on view at the Museum. On the occasion of the seventh anniversary of the Syrian conflict, the Museum released a Bearing Witness trip report on continued risks to civilians and held an event featuring the US National Security Advisor as well as a panel discussion with Syrian experts.



The Museum also issued a new report documenting the mass atrocities committed against Rohingya civilians by the Burmese military, including crimes against humanity and ethnic cleansing. The November 2017 report detailed the mounting evidence of genocide against this minority. “They tried to kill us all. There was nothing left,” said a 25-year-old man about the destruction of his village and its people by Burmese soldiers.

This young man's words are a stark reminder of the urgency and critical importance of the Museum's mission, 25 years after its opening. Although the world has changed dramatically in the past quarter century, human nature remains the same. That is why the lessons we teach about unchecked hatred, the dangers of inaction, and the power of individuals are needed now more than ever.

Thank you for your continued partnership in this crucial effort,

Howard M. Lorber
Chairman

Allan M. Holt
Vice Chairman

Sara J. Bloomfield
Director

CAMPAIGN LEADERSHIP GIVING

The United States Holocaust Memorial Museum is grateful to the following individuals who have made an outright leadership campaign gift of \$1 million or more since October 1, 2009.

Anonymous (3)
 Robert* and Alice Abt
 Miriam and Sheldon Adelson, Roberta and Irwin Chafetz, and Joan* and Ted* Cutler
 Adelson Family Foundation and the Adelson Charitable Foundation
 Michel F. Adler
 Estate of Bernard Aptaker
 Bildners—Joan and Allen z”l, Elisa Spungen and Rob, Nancy and Jim
 Conference on Jewish Material Claims Against Germany
 The Crown and Goodman Family
 The Leonard and Sophie Davis Fund
 Devinki, Pack, and Kolkin Families
 EMC Corporation
 Anne and Isidore Falk Charitable Foundation
 Rafael Feferman*
 The Feil Family
 Amy and Mort Friedkin
 Peter* and Adrienne Feuer
 Estate of Gina Fromer
 Ellen and Melvin* Gordon and Family
 The Alexander Grass Foundation
 Dr. Donald and Sue Hecht
 Carylon* and Julius* Hemmelstein Family
 Jeff and Toby Herr
 The Hillside Foundation—Allan and Shelley Holt
 Estate of Maria M. Hustace
 Katz Family
 The Klarman Family Foundation
 Family of William* and Sheila Konar
 Robert K. Kraft and Family
 Ann Wolk Krouse and Paul C. Krouse
 Jeannie & Jonathan Lavine
 Susan and William S. Levine and Family
 Howard M. Lorber and Family
 Susan E. Lowenberg and David W. Lowenberg
 Estate of Peter H. Lowenthal
 Maltz Family Foundation
 Jack, Joseph and Morton Mandel Foundation
 Alan and Amy Meltzer
 Jennifer Loew Mendelson and Dan Mendelson
 Estate of Bella Mischkin
 Gary H. and Linda Z.* Oberlender
 Jane and Daniel Och
 Lucy and Murray* Pantirer and Family
 Estate of Elizabeth and Lee Pearl
 Mr. and Mrs. Joseph Pell
 Planethood Foundation
 Polsky Foundation
 Benjamin and Seema Pulier Charitable Foundation
 Ratner, Miller, Shafran Families
 Joan and Robert Rechnitz and Family
 Arthur and Toni Rock
 Eric F.* and Lore* Ross
 Samerian Foundation
 Dennis Schuman Living Trust
 Seed the Dream Foundation—
 Marcy Gringlas and Joel Greenberg
 Elinor A. Seevak
 David and Fela Shapell Family Foundation
 Morris* and Evelyn* Sidewater
 Deborah Simon
 The Oliver Stanton Foundation
 Deanie and Jay Stein
 John and Janet Swanson
 Linda and Schuyler Sylvers
 Howard Unger and Family
 Estate of Leon Weiss

*Deceased

FOUNDERS SOCIETY

The Museum is deeply grateful to our leading donors, whose cumulative gifts of \$1 million or more make our far-reaching impact possible.

GUARDIANS OF MEMORY

Gifts of \$25 million or more

Estate of Bernard Aptaker
 Conference on Jewish Material Claims Against Germany
 Susan and William S. Levine and Family
 Eric F.* and Lore* Ross

TRUSTEES' CIRCLE

Gifts of \$15 million or more

The Hillside Foundation—
 Allan and Shelley Holt
 Samerian Foundation
 David and Fela Shapell Family Foundation
 Linda and Schuyler Sylvers

CHAIRMAN'S CIRCLE

Gifts of \$10 million or more

The Crown and Goodman Family
 Jack, Joseph and Morton Mandel Foundation

BENEFACTORS

Gifts of \$5 million or more

Albert Abramson*
 Anne and Isidore Falk Charitable Foundation
 Rafael Feferman*
 Jeff and Toby Herr
 Estate of Maria M. Hustace
 The Sidney Kimmel Foundation
 Family of William* and Sheila Konar
 Jeannie & Jonathan Lavine
 The Harvey M. and Lyn P. Meyerhoff Fund, Inc., and the Joseph and Rebecca Meyerhoff Memorial Fund
 Joan and Robert Rechnitz and Family
 Deanie and Jay Stein
 John and Janet Swanson
 Howard Unger and Family
 Bella Wexner* and Leslie H. and Abigail Wexner

PILLARS OF MEMORY

Gifts of \$2 million or more

Anonymous
 Miriam and Sheldon Adelson, Roberta and Irwin Chafetz, and Joan* and Ted* Cutler
 Adelson Family Foundation and the Adelson Charitable Foundation
 The Annenberg Foundation
 The Arthur and Rochelle Belfer Foundation
 Bildners—Joan and Allen z”l, Elisa Spungen and Rob, Nancy and Jim
 Neil G. Bluhm Family
 Rena Rowan Damone*
 The Leonard and Sophie Davis Fund
 Estate of Suzette Derzavis
 Estate of Bernice and Louis Dozoretz, MD
 The Feil Family
 Leon* and Gina* Fromer
 Howard L. and Judie Ganek
 Richard and Rhoda Goldman Foundation
 Leslie* and Susan*, Louis and Kelly Gonda
 The Alexander Grass Foundation
 Carylon* and Julius* Hemmelstein Family
 Katz Family
 Jack* and Ina* Kay
 The Klarman Family Foundation
 The Kovler Family Foundation
 Miles* and Chris* Lerman
 Jeanette Lerman-Neubauer and Joe Neubauer
 Morris Leviloff Trust
 Dr.* and Mrs. Alec C. Levin and Family
 The Judd, Randi, Stephen, and Barry Malkin Families
 Maltz Family Foundation
 The Marcus Foundation
 Milken Family Foundation
 Jane and Daniel Och
 Lucy and Murray* Pantirer Family
 Estate of Elizabeth and Lee Pearl
 Polsky Foundation
 Ratner, Miller, Shafran Families

Righteous Persons Foundation
 Arthur and Toni Rock
 The Helena Rubinstein Foundation
 Dennis Schuman Living Trust
 Schwarz Foundation
 The Nathan and Lilly Shapell Foundation and the Shapell Guerin Family Foundation
 Carl and Ruth Shapiro Family Foundation
 The Curt C. and Else Silberman Foundation
 Deborah Simon
 Robert H. Smith Family Foundation
 The Oliver Stanton Foundation
 Fern and Manfred Steinfeld Family
 Victim List Project of the Swiss Banks Settlement (US District Court, Eastern District of New York, Hon. Edward R. Korman, presiding)
 Hilda*, Otto*, Brenda, and Sandra Wolf
 Marilyn and Sigi* Ziering

FOUNDERS

Gifts of \$1 million or more

Anonymous (3)
 Madlyn and Leonard Abramson
 Robert* and Alice Abt
 Charles S. Ackerman
 Michel F. Adler
 American Gays and Lesbians, Families and Friends
 Ted* and Lin Arison
 Bank of America Corporation
 David and Betty-Jean Bavar
 The Bender Family—Blake Construction
 Tom A. and Andi Bernstein
 Barbara S. Bluhm-Kaul and Family
 Anne* and Ned* Bord
 Braman Family Foundation
 Martin*, Maurice, and Matthew* Bucksbaum Families
 The Rhoda and David Chase Family Foundation, Inc.
 The Chrysler Corporation Fund

FOUNDERS SOCIETY

The Coca-Cola Company
 Craig and Deborah Cogut
 The Ryna and Melvin Cohen Family Foundation
 Martin* and Luella Davis
 Devinki, Pack, and Kolkin Families
 Diller-von Furstenberg Family Foundation
 Cindy Stein Edelman
 EMC Corporation
 Fannie Mae Foundation
 Dalck* and Rose* Feith Family
 Ferenc Family Charitable Foundation of Brooklyn
 Peter* and Adrienne Feuer
 Gerald M.* and Mary L.* Fisch
 Max M.* and Marjorie S.* Fisher
 Mr.* and Mrs.* James Ingo Freed and Family
 The Freed Foundation
 Amy and Mort Friedkin
 Lorraine and Jack N.* Friedman
 Philip M. Friedmann Family
 Susie and Michael Gelman
 Dr. David and Joan Goldfarb
 Joyce and Irving Goldman Family Foundation
 Murray H. and Joan M. Goodman
 Ellen and Melvin* Gordon and Family
 Harold* and Sylvia* Greenberg
 The Maurice R. and Corrine P. Greenberg Foundation
 Nathan* and Sophia* Gumenick
 Joseph Gurwin Family Foundation
 Sam* and Gladys Halpern
 Estate of Helmut Hannes
 The Merrill Hassenfeld Family
 Dr. Donald and Sue Hecht
 Erwin Herling*
 Hoffberger Family Fund, Inc.
 Allen, Dolores, Herbert, and Sidney Kohl Families
 Doris and Simon Konover
 Murray and Ellen Koppelman and Sandra Glicksman
 Koret Foundation
 The Fred Kort Family

Robert K. Kraft and Family
 The Kraus Family Foundation
 Rae Kushner*
 Ronald S., Jo Carole, and Estée* Lauder and the Lauder Foundation
 The Blanche and Irving Laurie Foundation
 Leichtag Family Foundation
 The Annette M. and Theodore N. Lerner Family Foundation
 The Lerner Foundation
 Gerard Leval—Arent Fox PLLC
 Morris Leviloff Trust
 Anita and Arnold* Lorber
 Howard M. Lorber and Family
 Susan E. Lowenberg and David W. Lowenberg
 Estate of Peter H. Lowenthal
 The Lumer Family
 Peter W. and Leni May
 Alan and Amy Meltzer
 Jennifer Loew Mendelson and Dan Mendelson
 Bernard and Lusia Milch
 Seymour* and Vivian Milstein
 Estate of Bella Mischkinsky
 David* and Ruth* Mitzner and Ira and Mindy Mitzner
 Gary H. and Linda Z.* Oberlender
 Mr. and Mrs. Robert Patron and Marcia Patron*
 Mr. and Mrs. Joseph Pell
 Lynn and Lewis Pell
 Jennie Perelman Foundation
 The Perlow Family
 The Jay and Rose Phillips Family Foundation
 Alan Pines, Mark Sarna, and Martin Staffeld
 Planethood Foundation
 Irene and Abe* Pollin
 Linda and Richard Price and Family
 The Pritzker Family
 J. B. and M. K. Pritzker Family Foundation
 Benjamin and Seema Pulier Charitable Foundation
 Judith B. and Burton P. Resnick
 Pearl Resnick*

Charles H. Revson Foundation
 Lester Robbins* and Sheila Johnson Robbins
 Marcus* and Ann Rosenberg
 Gerald Rosenbluth*
 Samuel* and Jean* Rothberg
 Lawrence J. and Anne Rubenstein Charitable Foundation
 The Sacks Family
 Samberg Family Foundation
 S. H. and Helen Scheuer Family Foundation
 Irving* and Helen* Schneider
 The Jerome and Saul Schottenstein Families
 Estate of Trude Schreiber
 Betty and Howard Schwartz Family Foundation
 Joseph Schwartz Family Foundation
 Seed the Dream Foundation—Marcy Gringlas and Joel Greenberg
 Elinor A. Seevak
 J. B. and Maurice C. Shapiro Charitable Trust
 Mickey Shapiro
 Morris* and Evelyn* Sidewater
 The Smith Kogod Families
 The Sosland Family
 Steven Spielberg
 The Starr Foundation
 The Sudikoff Family Foundation
 Dr.* and Mrs. Laszlo Tauber and Family
 Laurence* and Billie Tisch
 Preston Robert Tisch*
 Jack* and Helen Tramiel
 Frederick R. Weisman
 Philanthropic Foundation
 Estate of Leon Weiss
 Harry* and Judith* Wilf
 The Wilf Family Foundation
 The Winnick Family Foundation
 The Severin Wunderman Family
 The Zuckerman, Pantirer, Levenstein Families

*Deceased

LEGACY OF LIGHT FOUNDERS SOCIETY

The **LEGACY OF LIGHT FOUNDERS SOCIETY** proudly recognizes individuals who have made a commitment to secure the Museum's future through any planned gift of \$1 million or more. All donors who further direct such planned gifts, or direct any type of gift of \$1 million or more, to the Museum's endowment are recognized as **LEGACY OF LIGHT GUARDIAN FOUNDERS**. Individuals who have become Legacy of Light Founders or Legacy of Light Guardian Founders through any type of deferred gift are listed only with their consent. All those listed below are Legacy of Light Guardian Founders.

GUARDIANS OF MEMORY

Gifts of \$25 million or more

Susan and William S. Levine and Family
 Linda and Schuyler Sylvers

Louis F. Smith

Deanie and Jay Stein

Elaine Nina Tanay

Steven E. Zinn and Susan M. Zinn

Gary H. and Linda Z.* Oberlender

Richard and Linda Price

Sheila Johnson Robbins

William and Sandra Rosenbaum

Pamela and Mark Rubin

Betty and Howard Schwartz Family Foundation

Elinor A. Seevak

Mickey Shapiro

Dee Dee and Eliot Simon

David S. Sklar

Alan Solomon, MD

Monty J. Strauss and Jane L. Winer

Arthur Strick, MD

Howard Unger

Hannah Kastan Weiss

Melanie I. and Bradley D. Wine

Diane Wohl

TRUSTEES' CIRCLE

Gifts of \$15 million or more

Samerian Foundation

CHAIRMAN'S CIRCLE

Gifts of \$10 million or more

Jack, Joseph and Morton Mandel Foundation

BENEFACTORS

Gifts of \$5 million or more

Anonymous

The Crown Family

Lawrence Levit and Nilda Pascual

Jonathan Rick and Barbara Rick

Janet and John Swanson

Kurt L. and Marilyn Wallach

PILLARS OF MEMORY

Gifts of \$2 million or more

Sidney Davidson

Rosalee Eisenstadt

Judith E. Fagin

Anne and Isidore Falk Charitable Foundation

Rafael Feferman*

Kaja Finkler

Howard L. and Judie Ganek

Rebecca Knaster

Ann Wolk Krouse and Paul C. Krouse

Chris* Lerman and the Lerman and Neubauer Families

Juan Jorge Schäffer*

FOUNDERS

Gifts of \$1 million or more

Anonymous (2)

Robert* and Alice Abt

Allen I.* and Joan* Bildner

Jay and Adrienne Carsman

Helen M. Clawson

Carol and Douglas Cohen

Andrew and Amy Cohn

Eva Cooper

Leanord and Sophie Davis Fund

Sam Devinki, Karen Pack, and Ida Kolkin

David H. Enzel

Mimi Fiszal

Amy and Mort Friedkin

Connie and David Girard-diCarlo

Allan R. Glass

Irene* and Carl Glassberg

Bernard E. Goldberg

Jeff Grinspoon and Jon Foley

Eric and Linda Horodas

Gayle A. Karhanek

Bobby Ellen Kimbel, PhD

Ellen and Murray Koppelman

Steven and Alexis Larky

Susan E. Lowenberg and David W. Lowenberg

Helen Farber Marshall

Alan and Amy Meltzer

Jennifer Loew Mendelson and Dan Mendelson

Alfred Munzer

*Deceased

LEGACY OF LIGHT SOCIETY

The **LEGACY OF LIGHT SOCIETY** gratefully recognizes individuals who have made a commitment to secure the Museum's future through a bequest or other planned gift. All those who direct any type of planned gift or outright gift to the Museum's endowment are recognized as **LEGACY OF LIGHT GUARDIANS** and are in **boldface**. The giving levels and listings below reflect only gifts made between January 1 and December 31, 2017. Individuals who have made any type of deferred gift are listed only with their consent.

PILLARS OF MEMORY

Gifts of \$2 million or more
Lawrence Levit and Nilda Pascual

FOUNDERS

Gifts of \$1 million or more
Jay and Adrienne Carsman
Elaine Nina Tanay

MEMBERS

Gifts of up to \$1 million
Alice Abt
Jeani D. Adams
Lee Anne Auerhan
Alexander C. Baer
Sandy and Dr. Douglas Barton
Bloomberg Philanthropies
Sara J. Bloomfield
Stuart and Betsy Bobry
Bruce Robert Butterworth
Sandra and Robert Cutler
Sidney Davidson
Terri Deutsch
Ronald and Deborah Feinstein
Sumner and Esther Feldberg
Helen Field
Kaja Finkler
Christine and Todd Fisher
Colette Flake-Bunz
William and Lynn Fogle
Dina Modiano-Fox
Amy and Mort Friedkin
Lisa and Ed Friedland
Louis Gerber
Allen Ginzburg
The Sol Goldman Charitable Trust
Lois Lehrman Grass
Susan Ruth Greenberg
Barbara Greenstein
Kurt Gutfreund
Judith Finkel Harrington
Dr. Carole Ruth Harris
Peter Hayes and Voltaire Santos Miran
Janet Ann Hennessey
Aimee and Warren Hirschhorn
Thomas J. Innes
Drs. Gert M. and Myra K. Jacobsohn
Jeffrey E. Jarrett
Edward Kaplan
Steven J. Katz
Howard Kichler
Edna Kirshenbaum
Rebecca Knaster
Steven and Alexis Larky

Dr. Stephen Lawrence and Alice L. Lawrence
Roberta Leikind-Goldappe
Elaine and Leslie* Lerner
Marion and Jeffrey Levine
Susan and William S. Levine and Family
Janalyn Lindley
Marguerite Longtin and Elizabeth Cabraser
Mike Lorton
C. Evan Manderson
Melody Marks
Donald Mazullo, Esq.
Joshua and Norma Meyer
Harvey M. Meyerhoff
Susan J. Miller
Marilyn A. Nathan
Nichols Team, Inc.
Gail M. Passen-Silver
Geri Pollack
Linda and Richard Price and Family
Bert and Bea* Rapowitz
Mrs. Theresa A. Riccardi
Alice Rickel
Helen M. Rinde
Sheila Johnson Robbins
Rosa E. Rosenberg
Lisa and Jeff Rosenkranz
Renée Widman Rosenstock
Mr. and Mrs. Steven and Esther Roth
Tamar Sadeh
Margarete Sandelowski
Allen Rubio Sandico
Lisa R. Schachner
Eugene H. Schreiber
Pete Schwager
Marsha Schwarz and Kenneth Rovine
Helene Janet Sender
Lesley A. Shriberg
The Reverend Judith E. Simonson
Rae Lee Siporin
Dr. Burton Spiller
Wayne S. Stanton
Laurie and Sy Sternberg
Linda and Schuyler Sylvers
John and Janet Swanson
Hon. Judge Michael Telesca
Lynn J. Tsucalas
Susanne Vamos and Endre Vamos
Muriel Weber
Sandy and Tim Wuliger
Steven Zelkowitz

ESTATES

Michael Adler Trust
Estate of Bernard Aptaker
Estate of Inge Bailin

Estate of Dorris Beckler
Joseph Blaney Living Trust
Estate of Samuel Brandt
George Caplan Trust
Estate of Samuel Cohen
Estate of Jane Cuttner
Estate of M. Burton Drexler
Leslie Drucker Marital Trust
Estate of Howard Feldman
Roselle B. Fine Trust
Estate of Gina Fromer
Estate of Robert Gilbert
Estate of Ann Gilman
Helen Gray Trust
Estate of Anna Grodzka
Estate of Rudy Grunfeld
Estate of Frances R. Kaplan
Estate of Louis P. Klein
Lenore Kramer Trust
Estate of Peter Kramer
Estate of Samuel Kuflik
Estate of Esther Lardent
Estate of Stanley Levenson
Bernard Levine Trust
Estate of Shirley Lewenthal
Heinz Lychenheim Trust
Vera Peschek Lychenheim Trust
Frieda and Simon Makon Charitable Trusts
Marburg Family Trust
Estate of Magda Margolis
Marcia Mehr Revocable Trust
Mohr Family Trust
Estate of Dorothee Passyk
Estate of Elizabeth Pearl
Estate of Gerald L. Phillips
Estate of Hilda Berger Ratner
Estate of Alicia Rehl
Estate of Cecil Richardson
Ilse Rogers Trust
Estate of Andrew Romay
Dinah Rosoff Trust
Estate of Saul Salka
D. Jerry Sall Trust
Estate of Juan Jorge Schäffer
Estate of Morris Shapiro
Estate of Bella Solnik
Estate of Grace Todrus
Estate of Thekla Todrus
Estate of George Wasserman
Allan Wirtzer Trust
Witkin Family Trust
Halina Wolf Trust

*Deceased

THE DAVID AND FELA SHAPELL FAMILY COLLECTIONS, CONSERVATION AND RESEARCH CENTER

The Museum is deeply grateful to the following donors for their generous support of The David and Fela Shapell Family Collections, Conservation and Research Center and their commitment to safeguarding truth for future generations.

Gifts of \$15 million or more

The David and Fela Shapell Family Foundation

Gifts of \$5 million or more

William Konar* and Family
Joan and Robert Rechnitz and Family

Gifts of \$2 million or more

The Klarman Family Foundation
Susan and William S. Levine and Family
Maltz Family Foundation
Linda and Schuyler Sylvers

Gifts of \$1 million or more

Peter* and Adrienne Feuer
In Memory of Sanford Lipson
Howard M. Lorber and Family
The Unger Family

Gifts of \$500,000 or more

Caryn Clayman
Lisa and Sandy L. Gottesman
Frank Liebermann
The Gerald Rosenbluth Family Foundation—GNR and MJR
Paul and Susan Sugarman and Family

Gifts of \$250,000 or more

Anonymous
Susie and Michael Gelman
Danielle and Jordan Goodman
The Hillside Foundation—Allan and Shelley Holt
Steven and Suzanne Hilton
Marcia and Alan Lazowski
The Malkin Family
Linda and Richard Price and Family
Burton Reiner Family
The Wilf Family Foundation
JM Zell Partners—Jeff, Lauri, Helen, Sam, and Arlene Zell

Gifts of \$150,000 or more

Sandy and Harvey Belfer
Amy and Andrew Cohn
Ernst and Paula Deutsch Foundation
Lee and Bonnie Feinberg
Ellen and Gerry Sigal
The Wagner-Braunsberg Family Foundation
Weinberg Family Foundations

Gifts of \$75,000 or more

Jessica Abrahams and Christopher Fleming
BB&T Corporation
Tom and Andi Bernstein
Family of David T. Chase
Eva Cooper
Karen Lansky Edlin and Andrew Edlin
Mimi Fiszal
Michael and Nancy Fox and Edye and Steven Abrams
Herman, Bertha and Ari Friedman/Cohen Foundation
Joel M. and Roya* Geiderman
Connie and David Girard-diCarlo
Ronen Israel and Mindy Nagorsky-Israel
Debra and Robert Kasirer
Passion Growers LLC—Jacob Citrin and Cheryl
and Jaime Peisach
The Pechter Family Foundation
Sheila Johnson Robbins
Bella Rosenberg
Amy and Kirk Rudy
Gary and Phyllis Schahet
J. Mark and Lorraine Schapiro
Schwarz Foundation
In Memory of Joey Smith

Gifts of \$50,000 or more

Chicago Teen Committee
Thomas Cronk and Kathryn Engelhardt-Cronk
The FUNGER Foundation

THE DAVID AND FELA SHAPELL FAMILY COLLECTIONS, CONSERVATION AND RESEARCH CENTER

The Perlman Family Foundation, Founded by
Louis and Anita Perlman
Felice Zimmern Stokes
Diane and Howard Wohl

Gifts of \$25,000 or more

Anonymous
The Abt Family Foundation
Debrah Lee Charatan and Steven Holm
Sidney and Kyra Ferenc
Sylvia Greenberg*
The Blanche and Irving Laurie Foundation
Wendy and Marc Stanley
Washington Next Generation Board
Lori and Martin Weinstein

Gifts of \$10,000 or more

Frances and Leon* Hirsh
Scott and Laura Kaufman
Levy-Markus Foundation
Jan and Marv Rotter and Family
Mary Jane Rynd
South Florida Business–Professional Advisory Committee

Gifts of \$1,000 or more

Paul and Charlotte Chandler
Marlin and David E. Feldman
Charlie Fischer
David M. and Ilene M. Flaum
Rachelle and Michael Guerin
Joseph and Sheila Gutman Family
Pamela Herbst
Maria and William* Herskovic
Shelly and Billy Himmelrich
Heidi and Robert Hirsh
Hochberg and Lowenstein Families
Lynne Karen
Aviva Kempner

Sara Klompus and Philip Stern
Rebecca Knaster
Susan and Bruce Konheim
Dr. Donald Levine and Dr. Diane Levine
Livney Family Foundation
Susan Miller and Carl A. Miller
Stacey Petito Nowack and Mitchell Nowack
Lisa and Richard Perry
Stacy Reines
Jean and Bill Rosenbluth
Daniel and Irene Simpkins
Robert and Tracy Slatoff
Steven Starker
Ariel Weil
Seth and Kate Wernick
Inez and Alexander White
Susan and Steven Zinn

**Deceased*

RESTRICTED ENDOWMENT FUNDS

\$500,000 or more

Abramson and Brandeis Endowment Fund
Albert Abramson Educational
Endowment Fund
Arthur and Rochelle Belfer National
Conferences for Educators
Tom A. Bernstein Genocide Prevention
Fellowship Endowment Fund
Sara J. Bloomfield Director's Endowment Fund
The Leonard and Sophie Davis Endowment
The Fred and Maria Devinki Memorial
Fellowship Fund
Anne and Isidore Falk Charitable Foundation
Endowment Fund
The Yetta and Jacob Gelman Endowment
Dr. David and Joan Goldfarb Fund for
the Committee on Conscience
The Alexander Grass Memorial
Fellowship Fund
Maurice R. and Corinne P. Greenberg Fund
Perpetrators, Collaborators, and Witnesses:
The Jeff and Toby Herr
Testimony Endowment
Jack and Anita Hess Endowment Fund
Hoffberger and Cannon Fund
William Konar Fund of the National Institute
for Holocaust Education Endowment
The Gilbert and Eleanor Kraus Memorial Fund

The Miles Lerman Center for the Study
of Jewish Resistance
The Dr. and Mrs. Alec C. Levin Educational
Outreach Fund
The Philip and Janice Levin Foundation
Collections and Acquisitions Endowment
Fund for Art and Artifacts
William Levine Family Institute for Holocaust
Education Endowment
William S. and Ina Levine Scholar-in-
Residence Endowment Fund
William J. Lowenberg Memorial Fellowship
Fund on America, the Holocaust,
and the Jews
Jack, Joseph and Morton Mandel Center
for the Advancement of Holocaust
Studies Endowment
May Family Endowment for Civic
Responsibility Training
Joseph and Eda Pell Fund for Confronting
Antisemitism
The Pines, Sarna, Statfeld Summer
Institute for the Museum Teacher
Fellowship Program
The Duane Rath Endowment Fund
The Ratner, Miller, Shafran Families
Committee on Conscience Fund

The Ratner, Miller, Shafran Families
Educational Technology and Outreach Fund
Judith B. and Burton P. Resnick Fund
for the Study of Antisemitism
Pearl Resnick Post-Doctoral Fellowship
Program Endowment Fund
Lester Robbins and Sheila Johnson Robbins
Traveling and Special Exhibitions Fund
Established in 1990
Helena Rubinstein Foundation Endowment
Betty and Howard Schwartz Family
Fund for Teacher Education
Sheldon Seevak Endowment for Education
The J. B. and Maurice C. Shapiro Senior
Scholar-in-Residence Fund
The Curt C. and Else Silberman Summer
Seminar for University Faculty Endowment
The Simon-Skjodt Center for the Prevention
of Genocide Endowment
Sosland Foundation Fellowship Fund for
the Jewish Source Study Initiative
The Deanie and Jay Stein International
Relations Endowment Fund
The Sudikoff Annual Interdisciplinary
Seminar on Genocide Prevention
Fred S. Zeidman Endowment Fund
for Holocaust Education

ENDOWMENT FUND GIFTS

**Sara J. Bloomfield Director's
Endowment Fund**
Harvey M. Meyerhoff

Permanent Endowment Fund
Robert* and Alice Abt
Estate of Bernard Aptaker
Kyle Bach
Estate of Inge B. Bailin
Becker Family Revocable Trust
The Crown Family
Anne and Isidore Falk Charitable Foundation
Michael David Falk Foundation
Deborah and Ronald Feinstein
Esther and Sumner Feldberg
William and Lynn Foggle
Amy and Mort Friedkin
Allen Ginzburg
Rebecca and J. David Heller

The Harold A. Linstone Trust
Marguerite Longtin
Ninfa and Ronald Lowe
Alan and Amy Meltzer
Ruth* and David* Mitzner and
Mindy and Ira Mitzner
Geri Pollack
Theresa A. Riccardi
Barry and Judy Silverman
Estate of Hilda B. Ratner
Estate of Dr. Juan J. Schaffer

**Fred S. Zeidman Endowment
Fund for Holocaust Education**
David M. and Ilene M. Flaum and
Sara Flaum Ressler

**Deceased*

RESTRICTED GIFTS

THE NATIONAL INSTITUTE FOR HOLOCAUST DOCUMENTATION

Rescuing the Evidence Fund

Anonymous
Herta and Paul Amirian Foundation
Andrea and Michael Banks
Rose and David Handleman
Kenneth King
Jennifer Loew Mendelson and Dan Mendelson
Karyn and Bill Silverstein
Dr. James E. Vogel, MD, and Mrs. Diane Vogel
Lori and Alan Zekelman

Artifacts Acquisitions

Dr. Sidney Davidson
David and Sharon Leiman

Collections Fund

The Crown and Goodman Families

Conservation

Robin and Possum Fund

Digitization of Archival Paper

John and Janet Swanson

Film, Oral History, and Recorded Sound

Blum Family Foundation

Global Access Initiative

Andrea and Michael Banks

Holocaust Survivors and Victims Resource Center

John C. Davison Family Charitable Foundation
Terri Deutsch
George and Evelyn Goldbloom Foundation
Steven J. Katz
Sidney and Linda Moskowitz
Harry Randel and Pamela Feld-Randel
Jack and Rosey Stein
Richard and Monica Sussman
Seed the Dream Foundation—
Marcy Gringlas and Joel Greenberg

Library

Michael Korenblit

Musicology

Alexander and Georg Bursch Holocaust Music Research Fund

Rare Book Digitization Project

Gerard and Ruth Daniel Foundation
Harbans and Judith Lal
Mark and Jennifer Lane Landolt
Beth Lane
Tocker Foundation

Survivor Communities Acquisition Fund

Arthur M. Gutterman

JACK, JOSEPH AND MORTON MANDEL CENTER FOR ADVANCED HOLOCAUST STUDIES

Mandel Center General Support

Lila Oliver Asher
Robbin Carroll
Gerard and Ruth Daniel Foundation
Miriam Daniel and Laurence Wolff
Ann and Will Eisner
Kim Feingold
William P. Goldman and Brothers Foundation, Inc.
Drs. Elena and Perry Kamel
Anita Levin
Jennifer Loew Mendelson and Dan Mendelson
Morgan Family Foundation
Catherine Nardi and Eric Gastevich
Daniel Weissbluth
Jerome A. Yavitz Charitable Foundation

Albert Abramson Educational Endowment Fund

The Anne and Ronald Abramson Family Foundation
Gary and Pennie Abramson Charitable Foundation
The Rona and Jeffrey Abramson Foundation

Ben and Zelda Cohen Fellowship

Ben and Zelda Cohen Foundation

Encyclopedia of Camps and Ghettos, 1933–1945

Dennis Anderson
In honor of Magda Weiss—
Fischmann Family Foundation
In honor of Magda Weiss—
Schaeffer Family Foundation
Stiftung Foundation for Remembrance

Fund for the Study of the Holocaust in Latvia

Selwyn Philip Haas
Sheila Johnson Robbins
George D. Schwab
Solan Schwab

Fund for the Study of the Holocaust in the Soviet Union

Daniel Gutman
Livney Family Foundation
Stacey and Brian Price
Jerome and Jan Rotter
Ben and Heather Sher
Justin Shiffman
Dana and Seth Singerman

Alexander Grass Memorial Fellowship Fund

The Alexander Grass Foundation

The Phyllis Greenberg Heideman and Richard D. Heideman Fellowships

Phyllis Greenberg Heideman and Richard D. Heideman

Gunzenberger-Reichman Family Fellowship for the Study of Slovakia

Helene, Michael, Adam, Callie, Reid, and Carleigh Elkus

International Archival Programs

Conference on Jewish Material Claims Against Germany
James and Karen Foreit

Initiative for the Study of the Holocaust in the Soviet Union

Jones Day Foundation

Initiative on Ukrainian-Jewish Shared History and the Holocaust in Ukraine

Ukrainian Jewish Encounter

ITS Research Workshops

Florence and Richard K. Bank
Neil and Phyllis Greenblum

Margit Meissner Fund for the Study of the Holocaust in Czech Lands

Ervin Bognar* and Margit Meissner

Milman Fellowships

Jeffrey and Marion Levine
Helene Milman

The Piotr and Basheva Polsky Memorial Fund for the Study of Ukrainian Jewry

Michael P. Polsky

Tramiel Charitable Trust Fund for the Study of the Holocaust in Poland

Tramiel Charitable Trust

Monna and Otto Weinmann Annual Lecture

Esther Hartman

The Tziporah Wiesel Fund for the Study of Hungarian and Romanian Jewry

Sheila Johnson Robbins

The Lydia and David Zimmern Memorial Fellowship Fund

Felice Zimmern Stokes

WILLIAM LEVINE FAMILY INSTITUTE FOR HOLOCAUST EDUCATION

Levine Institute General Support

Josephine and Simon Braitman
Elbaum Family Philanthropic Fund
Laura and Jonathan Ginns
Bernard Malberg Charitable Trust
Jennifer Loew Mendelson and Dan Mendelson
Jack Miller and Goldie Wolfe Miller
Ira Millstein
Deborah Robbins
Charles & M. R. Shapiro Foundation

American College Youth Initiative

Robert K. Kraft and Family

Americans and the Holocaust Initiative

The David Berg Foundation
Ruth Miriam Bernstein
Martin Elias
Estate of Gina Fromer
Rosalinde and Arthur Gilbert Foundation
Joyce and Irving Goldman Family Foundation—Victoria and Lloyd Goldman, Dorian Goldman and Marvin Israelow, and Katja Goldman and Michael Sonnenfeldt
Gary and Cathy Jacob

Jory and Jill Katlin
The Blanche and Irving Laurie Foundation
Levy-Markus Foundation
Philip and Cheryl Milstein Family
Jane and Daniel Och
The Cozen O'Connor Foundation, Inc.
Benjamin and Seema Pulier Charitable Foundation
The Erwin Rautenberg Foundation
Ira M. Resnick Foundation
Ira and Diana Riklis
Scherr Family Foundation
Henry and Jacqueline Schram
David* and Fela Shapell Family Foundation
Deborah Simon
Laurie and Sy Sternberg
Felice Zimmern Stokes

Bringing the Lessons Home: Holocaust Education for the Community

Karen and Bruce Levenson
Susie and Michael Gelman
The Goldsmith Family Foundation
The William and Mildred Kaplan Foundation
Bert W. and Barbara Rein
The Snider Foundation

California Teacher Education Initiative

Shoresh Foundation
Libitzky Family Foundation

Dallas Initiative on Holocaust Education

Becky and Ken Bruder

Digital Media

Deborah Simon

Morris and Frieda Deutsch Professional Leadership Training Endowment Fund

Terri Deutsch

Experiencing History

The Alexander Grass Foundation

First Person Series

Arlene and Daniel Fisher Foundation
Louis F. Smith

Global Classroom Initiative

Lois Lehrman Grass
Dr. Alfred Munzer and Mr. Joel Wind

Initiative on Holocaust Denial and Antisemitism

Elaine and Alan Ascher
Ron and Deborah Feinstein
Charles and Mildred Schnurmacher Foundation, Inc.
Deborah Simon
The Oliver Stanton Foundation

Innovation Laboratory Fund

Wells Fargo & Company

Stephen Tyrone Johns Summer Youth Leadership Program Endowment Fund

David and Carol Cislowski

William Konar Fund for the National Institute for Holocaust Education

Stuart and Betsy Bobry
Donald Mazzullo, Esq.
Nichols Team, Inc.
Bert and Bea* Rapowitz
Hon. Judge Michael Telesca

Law Enforcement and Society

Anonymous
The Morris and Gwendolyn Cafritz Foundation
Reva and David Logan Foundation

Los Angeles Speaker Series Program

Linda, Tony, Jacob, and Gena Rubin

Mobile Learning Initiative

Robert H. Smith Family Foundation

Permanent Exhibition Revitalization

The Hillside Foundation—
Allan and Shelley Holt

Remember the Children: Daniel's Story Exhibition

Stanley and Judy Ruskin

Lester Robbins and Sheila Johnson Robbins Traveling and Special Exhibitions Fund

Established in 1990
Sheila Johnson Robbins

Betty and Howard Schwartz Family Fund for Teacher Education

Betty and Howard Schwartz Family Foundation

RESTRICTED GIFTS

Social Media Outreach

Joyce and Irving Goldman Family Foundation—Victoria and Lloyd Goldman, Dorian Goldman and Marvin Israelow, and Katja Goldman and Michael Sonnenfeldt

Stewardship Fund

Robert* and Alice Abt
Allstate
Jeffrey and Lisa Aronin
Lynn and Les Bider
Arlene and Keith Bronstein and Family
Debrah Lee Charatan
Chicago Bulls
Chicago White Sox
Terry and Marilyn Diamond
Marc and Nancy Duber
EMA Electromechanics
Lee and Jeffrey Feil
Field Holdings, Inc.
Susan Fleishman
Barbara Fremont
Albert and Suzanne Friedman
Victoria and Lloyd Goldman
Leo S. Guthman Fund
Merrill G. and Erita E. Hastings Foundation
Hecktman Family Foundation
The Hillside Foundation—Allan and Shelley Holt
Jonathan and Rachel Hoffer
Leslie and Eugene Jacobs and Family
Karen and Matthew Kaplan
Norma and James Kincaid
Jeannie & Jonathan Lavine
Marcia and Alan Lazowski
Barbara Levoff
Mr. and Mrs. Richard Melman
Jared Miller and Stephanie Miller
Melanie and Lawrence Nussdorf
Lisa Peterfreund
Diana and Bruce Rauner
Burton P. and Judith B. Resnick
The Resnick Family Foundation
Sheila Johnson Robbins
Renee and Edward Ross Foundation
Amy and Kirk Rudy
Eva and Marvin Schlanger
Lester and Edna Shapiro Foundation
Patricia and Stanley Silver
Julie Peyton Stein

Robert and Penelope Steiner
Bruce and Elizabeth White
Marilyn Ziering
Steve and Shelly Zucker
Judi and Ed Zuker

Survivor Affairs

Anonymous
Michael and Renee Eckstut
Harris Family Foundation: Linda and Bill Friend, Caryn and King Harris, Katherine P. Harris, Stephanie and John Harris, Toni and Dr. Ronald Paul, Pam and Dr. Joseph Szokol
Marianne* and Frank Liebermann
MichiganTech
Lawrence J. Moss

Teacher Training Program

Anonymous
Melissa Freedman
Estate of Gina Fromer
Henry H. and Carol B. Goldberg and Rita and Bernard* Segerman
The Norman Raab Foundation
Dr. Abraham and Roberta Shaked
Deborah Simon
Louis F. Smith
The Snider Foundation
Steven and Carol Weinberg Foundation Trust

Traveling Exhibitions Program

Sol and Mitzi Center

Western States Workshop for Educators

Anonymous

Wexner Center Curator

Christine and Todd Fisher

THE SIMON-SKJODT CENTER FOR THE PREVENTION OF GENOCIDE

Naming of The Simon-Skjodt Center for the Prevention of Genocide
Samerian Foundation

Simon-Skjodt Center General Support

Anonymous (2)
Jessica Abrahams
David and Betty-Jean Bavar

Tom A. and Andi Bernstein
The Diller-von Furstenberg Family Foundation
The Everett Foundation
Griffith Family Foundation, Inc.
Jewish Healthcare Foundation
Priscilla and Steven Kersten
Jay Lurie
Larry Miller and Carolyn Cohen
Matthew and Robin Patinkin
Robert and Allison Price
The Unger Family

Tom A. Bernstein Genocide Prevention Fellowship Endowment Fund

Anonymous
Bloomberg Philanthropies
Sara J. Bloomfield
Ann and Joshua Bolten
Christine and Todd Fisher
Jane Goldman and Ben Lewis
Allan and Shelley Holt
Howard, Maribeth, and the Konar Family
Susan and William S. Levine
Howard M. Lorber and Family
Susan E. Lowenberg and Joyce Newstat
Strive and Tsitsi Masiyiwa
Linda and Richard Price
Cindy Simon Skjodt
Sy and Laurie Sternberg
Howard and Caryn Unger

Ben Ferencz International Justice Initiative

Planethood Foundation

Genocide Prevention Fellowship Program

Gordon Kit

OFFICE OF INTERNATIONAL AFFAIRS

The Deanie and Jay Stein International Relations Endowment Fund

Deanie and Jay Stein

**Deceased*

25th ANNIVERSARY NATIONAL PATRONS

The following donors have demonstrated their support for the Museum's vital work by making a new gift or pledge of \$125,000 or more since January 1, 2017.

Anonymous
Jessica Abrahams and Christopher Fleming
Lester and Edward Anixter Family Foundation
Azeez Foundation
David and Betty-Jean Bavar
Sandy and Harvey Belfer
The Howard B. Bernick Foundation
Ruth M. Bernstein
Samuel Brandt Fund
Caryn J. Clayman
Amy and Andrew Cohn
The Coppa and Konover Families in memory of Simon Konover
Crown Family Philanthropies
Sidney Davidson in memory of Johanna Neumann
Ernst and Paula Deutsch Foundation
Nancy and Marc Duber
Steven and Judy Elbaum
Ike, Molly, and Steven Elias Foundation
Anne and Isidore Falk Charitable Foundation
The Feil Family
Deborah and Ronald Feinstein
Susie and Michael Gelman
Joyce and Irving Goldman Family Foundation
Danielle and Jordan Goodman
Ellen and Melvin* Gordon and Family
The Alexander Grass Foundation
Vera and Paul Guerin
The Hillside Foundation—Allan and Shelley Holt
Gary and Cathy Jacob
The Klarman Family Foundation
Rebecca Knaster
Ann Wolk Krouse and Paul C. Krouse
Lankler Family Foundation Inc.
Jonathan & Jeannie Lavine
Susan and William S. Levine and Family
Frank Liebermann

Marguerite Longtin and Elizabeth Cabraser
Howard M. Lorber and Family
Larry Miller and Carolyn Cohen
Jane and Daniel Och
Julie Peyton
Planethood Foundation
Polsky Foundation
Price Philanthropies Foundation
The Norman Raab Foundation
Burton J. Reiner and Family
Sheila Johnson Robbins
Arthur and Toni Rock
The Gerald Rosenbluth Family Foundation—GNR and MJR
Rosskamm-Rothstein Family
The Rothman Foundation
Arlen D. and Elaine Cohen Rubin
Cheryl and Haim Saban
Deborah and Michael Salzberg, Albert and Audrey Ratner, and Brian and Patricia Ratner
Samowitz Foundation
Jamie Diamond Schwartz and David Schwartz
Schwarz Foundation
David and Fela Shapell Family Foundation
Mickey Shapiro
Deborah Simon
Dee Dee and Eliot Simon
The Barry S. Sternlicht Foundation
Felice Zimmern Stokes
John and Janet Swanson
Linda and Schuyler Sylvers
Kathy and Ken Tallering
The Unger Family
Max Webb, Chara Schreyer, and Rose Roven
David and Sheryl Wiener and Family

**Deceased*

ANNUAL CONTRIBUTORS

We gratefully acknowledge the generosity of the many donors who have contributed to the Museum's campaign from January 1 through December 31, 2017. **THE LEADERSHIP CIRCLE** recognizes Annual Fund donors of \$25,000 or more whose exceptional generosity helps keep Holocaust memory alive in a constantly changing world. **THE WINGS OF MEMORY SOCIETY** recognizes Annual Fund donors of \$5,000 or more whose gifts support the Museum's core outreach and educational initiatives.

LEADERSHIP CIRCLE

\$1 MILLION OR MORE

Estate of Gina Fromer
The Hillside Foundation—
Allan and Shelley Holt
Estate of Samuel Kuflik
Susan and William S. Levine
and Family
Howard M. Lorber and Family
David* and Fela Shapell Family
Foundation
Deborah J. Simon

\$500,000–\$999,999

Anonymous (2)
Estate of Samuel Brandt
Ellen R. Gordon
Maltz Family Foundation
Rosenbluth Family Foundation
Samerian Foundation
The Unger Family

\$250,000–\$499,999

Anonymous (2)
David and Betty-Jean Bavar
Trust of George Caplan
Caryn J. Clayman
The Crown Family
The Charitable Trust of Louis Feil
Alexander Grass Foundation
Sheila and William Konar
Robert and Myra* Kraft
Estate of Esther Lardent
Marguerite Longtin and
Elizabeth Cabraser
Estate of Elizabeth Pearl
Planethood Foundation, Inc.
Michael Polsky
Anita* and Burton J. Reiner
Gerald Rosenbluth*
John and Janet Swanson
Linda and Schuyler Sylvers
Halina Wolf Trust

\$100,000–\$249,999

Anonymous
Ruth Bernstein
A. James and Alice B. Clark
Foundation
Estate of Janet Cuttner

Sylvie and Mark Deutsch
Diller-von Furstenberg
Family Foundation
Martin Elias
Peter* and Adrienne Feuer
Christine and Todd Fisher
Philip M. Friedmann Family
Howard L. and Judie Ganek
Estate of Robert Gilbert
Estate of Ann Gilman
Joyce and Irving Goldman Family
Foundation—Victoria and
Lloyd Goldman, Dorian
Goldman and Marvin Israelow,
and Katja Goldman and
Michael Sonnenfeldt
Sam* and Arie* Halpern
Harbor Group Consulting
Brian Harvey
Hemmelstein Family
Jones Day Foundation
Marc and Lori Kasowitz
The Klarman Family Foundation
Rebecca Knaster
Lenore Trust Kramer
Estate of Peter Kramer
The Blanche and Irving
Laurie Foundation
Marianne* and Frank Liebermann
The Malkin Family
Estate of Magda Margolis
Larry Miller and Carolyn Cohen
Cheryl and Philip Milstein
Melanie and Lawrence Nussdorf
The Jane and Daniel Och
Family Foundation
Sandra and Michael Perlow
Linda and Richard Price
and Family
Benjamin and Seema Pulier
Charitable Foundation
Ronald and Deborah Ratner
Family Foundation
Rosskamm and Rothstein Families
Martin* and Paulette Samowitz
Scherr Family Foundation
Schwarz Foundation
Karyn and Bill Silverstein
Robert H. Smith Family Foundation
The Oliver Stanton Foundation

Laurie and Sy Sternberg
The Barry S. Sternlicht Foundation
Susan and Paul Sugarman
Lewis and Jean Wolff

\$50,000–\$99,999

Anonymous (2)
Andrea and Michael Banks
Sandy and Harvey Belfer
The David Berg Foundation
Madaleine Berley and
Arnold S. Penner
Tom A. and Andi Bernstein
Elisa Spungen Bildner and
Robert Bildner
Stanley Black
Blavatnik Family Foundation
The Bluhm Family
Robert and Dana Blum
Miriam Burhans
Ben and Zelda Cohen Foundation
Amy and Andrew Cohn
Eva Cooper
Dr. Sidney Davidson
Estate of Charlotte and
Leslie Drucker
Mitzi and Warren Eisenberg
Estate of Howard Feldman
Abel and Judith Friedman
Susie and Michael Gelman
Laura and Jonathan Ginns
Jeffrey M. Goldberg
Victoria and Lloyd Goldman
The Goldsmith Family Foundation
Lisa and Sandy Gottesman
Lois Lehrman Grass
Grosvenor Capital Management, LP
Estate of Rudy Grunfeld
Arthur M. Gutterman
Harris Family Foundation: Linda
and Bill Friend, Caryn and King
Harris, Katherine P. Harris,
Stephanie and John Harris,
Toni and Dr. Ronald Paul,
Pam and Dr. Joseph Szokol
Phyllis G. and Richard D. Heideman
Suzanne and Steven Hilton
and Family
Gary Jacob
Charlotte Kimelman*

Norma and James Kincaid
The Kovler Family Foundation
Ladenburg Thalmann Financial
Services, Inc.
Evelyn* and Leonard Lauder
Jonathan & Jeannie Lavine
Marcia and Alan Lazowski
Leidos, Inc.
Estate of Dr. Stanley Levenson
Ruth and David A. Levine
The Heinz Lychenheim Trust
Bernard Malberg Charitable Trust
Jennifer Loew Mendelson and
Dan Mendelson
David Nathan Meyerson
Foundation
Mohr Family Trust
Mr. John Newburger
John F. Nickoll
Melanie and Lawrence Nussdorf
Robert and Allison Price
The Norman Raab Foundation
Bert and Bea* Rapowitz
Ira M. Resnick Foundation, Inc.
Deborah Robbins
Sheila Johnson Robbins
Ilse Rogers Trust
Estate of Andrew Romay
D. Jerry Sall Irrevocable Trust
Jamie Diamond Schwartz and
David Schwartz
Seed the Dream Foundation—
Marcy Gringlas and
Joel Greenberg
Leopold and Karen Sher
Erika Sigel
Morris Silverman and
Lori Komisar
Louis Franklin Smith Foundation
Snider Foundation
Estate of Bella Solnik
Fern and Manfred Steinfeld Family
The Max Webb Foundation
David Wiener
The Wilf Family Foundation
Steven Witkoff
WorldStrides

\$25,000–\$49,999

Anonymous (3)
S. Daniel and Ewa Abraham
Gary and Pennie Abramson
Edward and Lester Anixter
Family Foundation
Lila Oliver Asher
Sidley Austin Foundation
The Ayco Company, LP
The Azeez Foundation
Laurence and Pamela Baer
Dmitry and Rebecca Balyasny
The Family of Stephen B. Barry
The Dorothy G. Bender Foundation
Bender Foundation, Inc.
Stefany and Simon
Bergson Foundation
Bernstein Companies
Miriam Bernstein
The Morris and Gwendolyn
Cafritz Foundation
Richard J. Cavell
Stanley Chera
A. J. Clark
Bernice and Benjamin B.
Cohen and Family
Carol and Douglas Cohen
J. Cohen
The Ryna and Melvin Cohen
Family Foundation
The Crystal Family Foundation
Sara Darehshori and Ronald Rolfe
Andrea Dean
Douglas Elliman Real Estate
Marc and Nancy Duber
Anuroop Duggal
Elbaum Family Philanthropic Fund
Peter Elinsky
The Everett Foundation
The Fagadau Family
Lee and Jeffrey Feil
Deborah and Ronald Feinstein
Mimi Fiszal
Dina Modianot Fox
Jeff Fox
Marjorie R. Friedlander
Elizabeth Friedman
Loren and Howard Friend
Jac and Edye Garner
Lauren Schor Geller and
Martin Geller
Diane and Hal Gershowitz
Constance B. and David F.
Girard-diCarlo
George and Evelyn Goldbloom
Foundation, Inc.
Danielle and Jordan Goodman

Archie Gottesman and
Gary DeBode
Gray Family Trusts
Mr. and Mrs. Jack Greenberg
Joseph and Sheila Gutman Family
Selwyn Philip Haas
Hilco Global
Maria and William* Herskovic
Frances and Leon* Hirsh
Carl Icahn
Israel Family Fund
Gert and Myra Jacobsohn
Javitch Foundation
Jefferies and Company, Inc
Bill and Carol Kaplan—
Senior Lifestyle Corporation
Jeffrey and Jill Karp
Debra and Robert Kasirer
Mr. and Mrs. Sigmund Kassap
Jory and Jill Katlin
Priscilla and Steven Kersten
Betsy and Douglas R. Korn
Kort Family Foundation
Ann Wolk Krouse and
Paul C. Krouse
Risa, Harvey, Susan, Ronald,
and Dana Lambert Family
Bennett Lebow
David and Sharon Leiman
Phyllis and Myron Levin
Bernard Levine Charitable
Remainder Unitrust
Fred Levy
Lilliane C. Litton
Livney Family Foundation
Reva and David Logan Foundation
Joseph and Carol Low
Susan E. Lowenberg and
Joyce Newstat
Reuben and Rose Mattus,
and Doris and Kevin Hurley
Foundation, Inc.
Marburg Family Trust
David Marchick and
Pamela Kurland
Deborah and David Marcus
Jill and Paul Meister
Leo Melamed Foundation
Jennifer and David Millstone
Sidney and Linda Moskowitz
Dr. Alfred Munzer and
Mr. Joel Wind
Hedy Orden
The Pechter Family Foundation
Richard and Linda Price
and Family

J. B. and M. K. Pritzker
Family Foundation
The R. W. Family Foundation
Albert B. and Audrey G. Ratner
Family Foundation
Nancy and Mark Ratner
The Ratner, Miller, Shafran
Foundation
Diana and Bruce Rauner
Erwin Rautenberg Foundation
Bert W. and Barbara Rein
Judith B. and Burton P. Resnick
Daniel Rosen
Janet and Leonard Rosenblatt
Charles Rosenblum
Renée Widman Rosenstock
Dinah F. Rosoff Living Trust
Renee and Edward Ross
Foundation
Margaret and Robert Rothman
Tony and Linda Rubin
Elise and Lee Sacks
Deborah and Michael Salzberg
Elliot J. Schrage and
Juliet H. Whitcomb
Fela Shapell
Estate of Morris Shapiro
The Curt C. and Else Silberman
Foundation
Dee Dee and Eliot Simon
The Reverend Judith E. Simonson
Albert and Lillian Small Foundation
Steven Spielberg
Kathy and Ken Tallering
TCS Family Foundation
Tishman Speyer
Tramiel Charitable Trust
Troi Security
Wagner-Braunsberg
Family Foundation
Judd A. Weinberg Family
Herbert C. Wenske Foundation
and Sedge Plitt Charitable
Foundation, Howard Stone,
President
WGN-TV
Wiley Rein LLP
Tina and Joseph Wolf
Jana and Sheffield Wolk
Helen and Sam Zell
Helen, Sam, and Jeff Zell and the
William Zell Family Foundation
Marilyn Ziering
Barbara and Donald Zucker

WINGS OF MEMORY SOCIETY

\$10,000–\$24,999

Anonymous (3)
AAR Corporation
Jessica Abrahams and
Christopher Fleming
Alice and Bob Abrams
Robert* and Alice Abt
Adage Capital Management, LP
Daniel Adler
L. Michael Adler Testamentary
Trust
Akin, Gump, Strauss,
Hauer and Feld LLP
Adele and Beny Alagem
Denise Alfassa
Allianz of America Corporation
Allstate
Joy Ammerman
Irv and Bee Apatoff
Foundation, Inc.
Stanley Arkin
Arnold and Porter LLP
Beverly and Frank Arnstein
Mary Ann Aronson
Elaine and Alan Ascher
Allie and Ellen Ash
Raymond Banoun
Renee and Richard A. Barasch
Bernard and Pamela Barbash
Family Foundation
Robert K Barth and Nicole Frank
The Bill Bass Foundation—
Mindy Jacobson and Marc
Schwartz, Co-Trustees
BB&T Corporation
Mr. and Mrs. Eric Becker
Joan Beir
Deborah and Howard Belford
Benesch, Friedlander,
Coplan and Aronoff
Adam and Alisa Bergstein
Elliot Berkowitz
Hannah Berkowitz
Helen G. Bernblum—
in honor of Lieutenant
Theodore R. Lipchitz
Bernstein Litowitz
Berger & Grossman LLP
Bruce H. and Kim Bernstein
Henry and Veronica Bialer
Annette Bicher and
Kenneth Nechin
Richard Bindler
Joseph J. Blaney Living Trust
Lynn and Wolf Blitzer
Sen. and Mrs. Richard Blumenthal

ANNUAL CONTRIBUTORS

The Robert Thomas Bobins Foundation	Ernst & Young Eule Charitable Foundation	Greenberg Traurig LLP Neil and Phyllis Greenblum	Seryl and Charles Kushner Family Foundation	Robert Milstein Sidney Milton and Leoma Simon Foundation	Peter Robbins and Page Sargisson	Stoller Family Charitable Lead Annuity Trust	\$5,000–\$9,999 Anonymous (4)
Dr. Philip and Faith Bobrow	Lee and Bonnie Feinberg	Joy and David Grossmann	Max Kvitko	Morgan Stanley Morgan Stanley Smith Barney, LLC	Elaine and Bernard Roberts	The David P. Storch Family Foundation	Diane and Arthur Abbey
Robert and Leslie Bond and Family	Susan and Leonard Feinstein Foundation	Newmark Grubb Knight Frank	L Brands Foundation	Mervin and Roslyn* Morris	Sigmund A. Rolat	Scott Straus	Steven and Deborah Abram
Josephine and Simon Braitman	Feintech Family Foundation	Henry and Sally Guralnick	Mark H. and Marilyn Labkon	Morris Family Foundation	Barbara and Richard Rosenberg	Carol and Jac B. Stulberg	Marcy and William Abt
Marlene Breslow-Blitstein and Berle Blitstein	Marlin and David E. Feldman Field Holdings, Inc	Robin Hammer and Jay Hammer	Leslie and Bruce Lane	Morris Family Foundation	Jay and Linda Rosenkranz	Monica and Richard Sussman	Allen and Madelyn Adamson
Lanny and Nancy Breuer	Kaja Finkler	Linda and Jeffrey Hammes	Latham and Watkins LLP	The Morrison and Foerster Foundation	Amy Krouse Rosenthal* and Jason B. Rosenthal	Takiff Family Foundation and First Bank of Highland Park	Davina Adler
Shelley and Joseph M. Brodecki	First Potomac Realty Trust	Michelle and Richard S. Harman	Edward Lazarus	Nash Family Foundation	Helene Rosenzweig and Richard Bock	Michèle and Kenneth Taylor	Ms. Ann L. Aknin
Kenneth Brooks and Anita Wolke	Fischmann Family Foundation	Beth Heifetz and Glenn Fine	Elise and Marc Lefkowitz	National Mah Jongg League Foundation, Inc.	Jan and Marv Rotter and Family	Arnold and Elinore* Thaler	Hope and Joe Albert
Jacolyn and John Bucksbaum	Arlene and Daniel Fisher	Heinz Endowments	Leiser Family Foundation	Jean and Jordan Nerenberg	Steven and Robin Rotter	Tocker Foundation	Marlene and Lee Alexander
Paul and Pearl Caslow Foundation	Joseph C. and Esther Foster Foundation	Rebecca and J. David Heller	The Annette M. and Theodore N. Lerner Family	Rabbi Debra Nesselson and Mr. Garry Cohen	Marc Rowan	Estate of Grace J. Todrus	Don and Karin Allen
Sol and Mitzi Center	Michael B. Fox and Nancy Fox	Sue Henry	Edward Leshin	Dr. Steven K. Neufeld and Mrs. Gayle Neufeld	Susan and Marc Sacks	Sidney Topol	Jeffrey A. Altman Foundation
Debrah Lee Charatan and Steven Holm	The Fox Family Foundation	Shelly and Billy Himmelrich	Drs. Ellen and Stuart H. Lessans	Jay A. Neveloff—Kramer Levin Naftalis & Frankel LLP	Ellen and Peter Safir	June and David Trone	Ameripay Corporation
Chicago Community Foundation	Ying and Allen Freedman	Heidi and Robert Hirsh	Karen and Bruce Levenson	Tamar Newberger	Vida S. Sax Revocable Living Trust	Ilene and Richard Tucker	Estate of Edith Amorese
CIM Group	John K. and Sarah M. Freeman Foundation	Steve and Ethel Hitter	Alexander Leventhal	Michal and Michael Niakani	Leonard and Pamela Schaeffer	Susan and Bruce Turnbull	Felicia and Kenneth Anchor
David Clark	Stephen and Barbara Friedman The FUNGER Foundation	Hochberg and Lowenstein Families	Fifi and Ronald S. Levin	Northern Trust	The Miriam Schaeffer Family Foundation	Susanne and Endre Vamos	Nancy Anderson
David M. Cohen and Abby Joseph Cohen	Futerman Supporting Foundation: Sara Futerman, Daphne Futerman and Ira Jevotovsky, Eli and Peggy Futerman, Danny and Rina Chessin	Jonathan and Rachel Hoffer	Gerald and Laurie J. Levin	Norton Rose Fulbright	J. Mark and Lorraine Schapiro	Venable LLP	Tracy and Howard Ankin
Estate of Samuel I. Cohen	Marla and Steve Garchik	Nelson Hoffman	Jeffrey and Marion Levine	Deborah A. Oppenheimer	Eva and Marvin Schlanger	Michael and Marilyn Vender	Jordan & Shirley Ansbacher Family Foundation
Seymour and Rita Cohen	Joel M. and Roya* Geiderman	Ellen and Arnold Jacobs	Polly and Jonathan Levine	Julie and Doug Ostrover	Hank and Jackie Schram	Alan Vinegrad	Judith L. and Robert D. Appelbaum
Lee and Mike Cohn	Keith Gelb	Julie Jacobson	Lawrence Levit and Enilda Pascual	Our Fund	Kathryn I. Schubert	Gioietta and Alberto Vitale	Estate of Daniel J. Armet
Colliers International	Davina Gelber	The Frank and Marta Jager Foundation	Louis and Joan Levitt	Joy and Ronald Paul	Judy and Mark Searle	Dr. James and Diane Vogel	Robert and Joan* Arnow
Helen and Stephen Colman	Jean Gelbort	The Janey Fund	Barbara Levoff	PayPal Giving Fund	Alan M. and Susan Sebulsky	Leigh and Robin Walters	Mr. and Mrs. Jeffrey S. Aronin
The Cooper-Siegel Family Foundation	Dr. Erwin and Adele Gelfand	Geri and David Kahnweiler	David B. Levy	Harriette and Ted Perlman	Jill and Ronald Sedley	Lois Ward-Wilson	Associated Agencies Inc.— Barbara M., Lynn, and Skip Schryer
Lisa and Bruce Cort	Nina Gerner-Zarel	Amy and Marty Kaplan	Milton and Shirley Levy Charitable Foundations	Julie Peyton	Seed the Dream Foundation— Marcy Gringlas and Joel Greenberg	George Wasserman Foundation	Waterfall Family Foundation
The Covenant Foundation	Gibson, Dunn and Crutcher LLP	Deena and Jerry Kaplan	Levy-Markus Foundation	Estate of Gerald L. Phillips	Steven Wechsler	Waterfall Family Foundation	Marcia D. Weber
Covington & Burling LLP	Rosalinde and Arthur Gilbert Foundation	Dolores Kohl Kaplan	Eleanor Lewart	Pillsbury Winthrop Shaw Pittman LLP	Carole M. and Steven H. Weinberg	Martin Axman Charitable Foundation for Cancer Research	Ann* and Bruce* Bachmann
Sandy and Steve Cozen	Nancy and Dalbert Ginsberg	Karen and Matthew Kaplan	Estate of Shirley Lewenthal	The Virginia G. Piper Charitable Trust	Carole M. and Steven H. Weinberg	Ann* and Bruce* Bachmann	Robert W. Baird & Co. Inc.
Thomas and Lenore Cunningham	Michael and Marilyn Glosserman	Estate of Frances R. Kaplan	Moses and Susan Libitzky	Mark Pollak	Nathan and Lillian Weinberg Family Foundation	Herta and Arthur Baitch	The Baker Family in memory of Abe Baker
Lawrence and Marla Curtis	John Glucksman	The William and Mildred Kaplan Foundation	Terri Lind	Sheryl and Ken Pressberg	Lori and Martin Weinstein	BakerHostetler LLP	Martin Axman Charitable Foundation for Cancer Research
Daimler	Irving and Toby Gold	Kaplan Foundation Fund at The Chicago Community Trust	Rusty and Mimsy Lindner	Neal H. and Laurie K. Price	Marcus M. and Carole M. Weinstein	Joseph A. and Jamie Baldinger	Ann* and Bruce* Bachmann
David Dangoor	Sheila and Dave Gold Foundation	Kurt and Lonny Karmin	William and Amy Lipsey	Pritzker Foundation	Ruth Weiss	Barbara B. and Ronald D. Balse	Robert W. Baird & Co. Inc.
Daniel and Gayle D'Aniello	Henry H. and Carol B. Goldberg and Rita and Bernard Segerman	Kurt and Lonny Karmin	Paul and Jodi Loeb and Family	Susan and James Ratner	Wells Fargo & Company	Florence and Richard Bank	Herta and Arthur Baitch
Denise and Scott Davis	Dorian Goldman and Marvin Israelow	Kurt and Lonny Karmin	Longhill Charitable Foundation, Inc.	Irene Rechnic	Bruce and Elizabeth White	Daniel Barash and Maureen Zorndorf	The Baker Family in memory of Abe Baker
John C. Davison Family Charitable Foundation	Katja Goldman and Michael Sonnenfeldt	Steven J. Katz	Loop Capital	Jennifer and Michael Reichbach	Winn Family Charitable Foundation, Inc.	David and Jacqueline Barrett	BakerHostetler LLP
Delman Mortenson Charitable Foundation	Leslie* and Roslyn Goldstein	Tati and Ezra Katz	Rabbi and Mrs. Steven Stark Lowenstein	Ori and Galia Reiss	Allan S. Wirtzer Admin Trust	Janet and Leonard Barsky	Joseph A. and Jamie Baldinger
Toby and Neal Deutsch	Wendy and Robert M. Goodfriend	Estate of Dorothy Kaufman	Steven I. Lyons and Cindy Lyons	Barbara and Michael Resmo	Diane and Howard Wohl	Mark and Sheri Bartelstein	Barbara B. and Ronald D. Balse
DLA Piper LLP (US)	Gillian and Ellis Goodman	Mark and Beth Kaufmann	The Macadoo Family Foundation, Inc.	The Resnick Family Foundation	William E. Wolf and Meredith Bluhm-Wolf	Thomas R. Baruch	Florence and Richard Bank
Janet Dore	Leonard Goodman	Ina Kay Foundation	Patricia and R. Scott Mackay	Shirley and Jerry Rich	Emily Sachs Wong and Thad Wong	Barbara L. Baumstein	Daniel Barash and Maureen Zorndorf
DPR Construction A General Partnership	The Garnet Gorin Living Trust	Kennedy Family Foundation	Marilyn E. Malkin and Larry Wolf	Estate of Cesil S. Richardson	Kevin Xu	David and Jacqueline Barrett	Janet and Leonard Barsky
Ellen Clare and Scott Dreyer	Robert and Trudy Gottesman	Ms. Mireille L. Key	Jill V. Marmorek	Ms. Susan A. Richman and Mr. Peter E. Manis	Jerome A. Yavitz Charitable Foundation	Mark and Sheri Bartelstein	Mark and Sheri Bartelstein
Craig Duchossois	Felice Grad Trust	Howard Kichler	Helen Farber Marshall	Linda and David Richter	Helen, Sam, and Jeff Zell and the William Zell Family Foundation	Thomas R. Baruch	Thomas R. Baruch
The Dziewienski Foundation	Grateful Foundation, Inc.	Kirkland and Ellis	Nicholas Mastroianni	Ira and Diana Riklis	Lili Ann and Richard Zisook	Barbara L. Baumstein	Barbara L. Baumstein
Eagle Bank	Vanessa Green Spiro	Martin and Marlene Kirsch	Carlyn and Lothar Mayer	Helen Rinde	Zuckerman Spaeder LLP	Bayer Group—USA	Barbara L. Baumstein
Eastmore Group		Kirsh Foundation Holdings Limited	Margit Meissner	Stephen and Miriam Ritchie	Judi and Ed Zuker	Dr. Sally G. Beer	Barbara L. Baumstein
Michael and Renee Eckstut		Gordon Kit	Mr. and Mrs. Richard Melman	RJKB Family Charitable Foundation, Inc.		Arlene Bekman	Barbara L. Baumstein
Irwin and Ginny Edlavitch		Jayne and Andrew Klein	Merrill Lynch Private Banking and Investment Group— The Baldwin Marcovici Group			The Bellick Foundation	Barbara L. Baumstein
Laura Ellsworth and Bruce Teitelbaum		Robert P. and Arlene R. Kogod Family Foundation	Dana M. Mikstay			Dottie Bennett and Richard Morton	Barbara L. Baumstein
EMA Electromechanics		Daniel Korengold and Martha Dippell	Bernard and Luscia Milch			Arthur and Barbara Berger	Barbara L. Baumstein
Steven and Deborah Epstein		Andrea Kott and Mark Levine	Jack Miller and Goldie Wolfe Miller			Louis Berger Charitable Foundation	Barbara L. Baumstein
		Cheryl Kraff and Carey Cooper	Ira Millstein			Max Berger	Barbara L. Baumstein

ANNUAL CONTRIBUTORS

Susan and Mitchell Berk and Family
George Berkowitz
Jeffrey Berkowitz
Howard Bernick
Gene Bernstein
Lawrence and Julie Bernstein
Nancy and Avi Bernstein
Bialer Family Foundation
Henry and Helen Bienenfeld Foundation
Laurie Mitchell Billowitz and Aaron Billowitz, MD
Richard and Gene Bindler
Dennis E. Black
Edward Bleier
Mitchell and Margo Blutt
Norman and Julia Bobrow
Stuart and Betsy Bobry
Paul Bodin
Harvey S. Bodker
The Boeing Company
Jeanne Bonar
Bennett Borko
Boston Properties
Michael Bosworth
The Boyce Foundation
Steve and Carol Boymel
Lynda and Benjamin Brafman
Randi Brill and Robert Zieserl
Gila J. Bronner
Ellen and Larry Bronska
Arlene and Keith Bronstein and Family
Arnold and Adrienne Brookstone
Cipora Brown
Edward H. Brown
Myra and Ira* Brown
Mr. Norman Brownstein
Brownstein Hyatt Farber Schreck
Becky and Ken Bruder
Betty Brudnick
John and Kathleen Buck
David and Denise Bunning
Meg H. and Tim Callahan
Marcy and Greg Carlin
Claudia and Gilbert Carpel
Cedars-Sinai Medical Center
Centerra, a Constellis Company
Centerra Group, LLC
Annag Chandler
Mark Charendoff
Jonathan Chariff
Stephen Charles
David Chazen
Florence Chelm
CNA

Phyllis and David H. Coburn
Shari and Mark D. Coe, Coe Capital Management
Cyna and Paul Cohen
Daniel Cohen
Diane and Alan Cohen
Robert Ray and Leah Tannenwald Cohen
Hannah S. and Samuel A. Cohn Memorial Foundation
Community Foundation for the National Capital Region
Jill and Andrew Conway
Irving Cowan
Eric Cushing and Cathy Lurie
Elissa and Edward Czuker
Jan* and Susanne Czuker
Jone and Allen Dalezman
Gerard and Ruth Daniel Foundation
Miriam Daniel and Laurence Wolff
Claudia Davidoff
Michael H. and Martha W. Davidson
Tony and Gail Davidson
Susan de Franca
Dentons LLP
Shirley and Eugene Deutsch
Terry and Marilyn Diamond
Mr. Floyd Dillman and Dr. Amy Weiler
Judge Amy S. Donner
Emilie L. Drooker
Drukier Foundation, Inc.
Deborah and Eric Edell
Mr. and Mrs. Eric Eichler
Ira A. and Barbara R. Eichner
Robert and Gwen Eide
Helene, Michael, Adam, Callie, Reid, and Carleigh Elkus
Emerson Electric Co.
Esta and Robert Epstein
Norma and Jack A.* Erdle
Barbara and Scott Erlich
Susan Erlich
Jonathan Estreich
Marilyn Farrish-Levay
Kim Feingold
Dina Feith
John Fern
Hilary Feshbach
Zelda D. Fichandler Trust
Fifth Third Bank
George Filopoulos
Faith Fina
Irving B.* and Gloria Fine
David and Janis Finer
Dr. and Mrs. Lawrence Fishman

David M. and Ilene M. Flaum and Sara Flaum Ressler
Susan Fleishman
Bruce and Lori Fogelson
Paul and Andrea* Fox
Melissa Freedman
Norman Freidkin
Barbara Fremont
Fried, Frank, Harris, Shriver & Jacobson LLP
Lisa and Ed Friedland
Albert and Suzanne Friedman
Mark and Cheryl Friedman
Katie Krouse Froelich
Judith Fryer
Keith Gabriel
Beth Galen
Joseph and Anna Gartner Foundation
Peter Gaslow
Maurice and Gail Gaspar
Eric and Dana Gatoff
Albert and Norma Geller
Norman and Mary Geller
Susie and Michael Gelman
Lawrence and Sheila Gerber
Bernard S. and Sarah M. Gewirz Foundation, Inc.
Nancy and Mark Gilbert
Bruce and Suzanne Glassman
Belinda Glazer
Burton and Adrienne Glazov
Catherine and Barry Glick
Bill and Ethel Gofen
Cathy and Larry Goldberg
Dr. David and Joan Goldfarb
Goldman, Sachs & Co.
The William P. Goldman and Brothers Foundation, Inc.
Myrna and Jerry Goldstick
Lee and Dana Gordon
Rabbi Samuel N. Gordon and Mrs. Patty J. Gerstenblith
Sylvia G. Gordon
Roberta and Howard Goss
Barbara and Harold Gottesman
The Barbara and Harold Gottesman Family Foundation
Pattikay and Meyer Gottlieb
Judi and Robert* Gottschalk
Robert and Wendy Grady
W. W. Grainger, Inc.
Jonathan and Mindy Gray
Jon and Mindy Gray Family Foundation
Matthew and Laura Gray
Allan and Hana Green

Laureine and David Greenbaum Family Foundation
Myrna and Stephen Greenberg
Neil R. Greene
Bill and Ellen Greengoss
Steven Grinspoon and Winnie Sandler
Estate of Anna Grodzka
Ellen Gross and Jim Patton
Harley and Rochelle Gross
Eileen B. and Michael D. Grossman
Jay Grossman
The Grossman Family
Philanthropic Foundation
David and Rachel Grund
Grund & Leavitt, PC
Mark Gudesblatt
Judy Chorub Gurian
Kurt and Nancy Gutfreund
William and Sharon Hait
Dr. and Mrs. Michael Hallet
Sam Hamilton and Jen Chaiken
John Harney
Michelle and Corey Harris
Thomas L. Harris
Barry and Sandi Hartstein
Sally Hawk and Tommi Levi
Kenneth* and Rhoda Herman
Mr. and Mrs. Charles Hershson
Arlene Herson
Ronne and Donald Hess Foundation
Pete Higgins and Leslie Magid
Gary and Hannah Hirschberg
Brad Hochberg
Nancy Hodari
Joan Holland and Eli Glassman
Holland and Knight, LLP
Marie and Jerry J. Hornstein
Richard Horvitz and Erica Hartman-Horvitz
The Vicki and Thomas Horwich Foundation
Houlihan Lokey
Thomas F. Hynes and Carol A. Jones
Ivorybill Foundation, Inc.
Leslie and Eugene Jacobs and Family
Pamela and Robert D. Jacobs
Nathan P. Jacobs Foundation
JMB Insurance
Stephen Johnson
Holly and Steven Jonas
Rosalyn Levy Jonas
Peter Joseph and Elizabeth Scheuer

George Kaiser Family Foundation
Drs. Elena and Perry Kamel
Harvey Kaminski
Arlene Kaplan
Karen and Matthew Kaplan
Dr. William Kaplan
Barbara and Leo Karas
Heather and Teddy Karatz
Harriet and Ernest* Karmin
Keith and Claudia Kasen
Katten Muchin Rosenman LLP
Faylyn and Daniel Kaufman
George Kaufman*
Robert* and Florence Kaufman
Scott and Laura Kaufman
Mal and Ruth Kaufman Family Foundation
The Mark and Mary Ann Kaufman Family Fund
Harvey and Gloria Kaylie Foundation
Peter and Barbara Kenner Family Fund
Kenneth King
Jay and Georgianna Kleiman
Julie and Andrew Klingenstein Family Fund
Sara Klompus and Philip Stern
Benjamin Klubes and Risa Bender
Robert and Evyan Koenig
Allan and Sharon Koltin
Dr. and Mrs. Robert Kopitsky
Michael Korenblit
Steven Kosann
Joshua and Carolyn Kraft
Kramer Foundation
The David and Susan Kreisman Family Foundation
Therese Krieger
Roger and Helen Krone
Kay and John P. Kyle
Susanna Lachs and Dean Adler
Steven and Susan Lampert
Gregory and Anita Langen
Eric Langshur
Cynthia Muss Lawrence
Arlene and Steven Lazarus
Lazarus Project
Barry Lazowski
Pamela and Robert D. Jacobs
Nathan P. Jacobs Foundation
JMB Insurance
Stephen Johnson
Holly and Steven Jonas
Rosalyn Levy Jonas
Peter Joseph and Elizabeth Scheuer

Stephanie and Daniel Lennon
Mrs. Norma Lerner
Ilana and David Levey
Morton and Judith Levin
Margot Levin-Schiff
Dr. Donald Levine and Dr. Diane Levine
Richard Levine and Kathy Ales
Anthony Levinson
Alan and Abby Levy
Irwin and Ellen Levy
William G. and Debra Lewin
Joni and Alan Lichtin
Sidney* and Eunice Lieberstein
Jennifer and Marc Lipschultz
Robin and Jeremy London
Heather Long
Sondra and Max Lorig
Tracey and Andrew Lowenthal
The Lumer Family
Alan S. Luria, MD, and Jackie Luria
Mr. and Mrs. Todd Lustbader
Debbie and James Lustig
Michael* and Karyn Lutz Family Foundation
Jodi and Rodd Macklin
Norman and Marci Malter
Milton and Tamar Maltz
Elaine and David H. Maltzman
Ronald Mandell and Terry O'Neil
Darel Manocherian
Lawrence and Erna Martino
Tim Mattison and Eve Rice
Carol Maxon
Mayer Brown LLP
McGladrey, LLP
Estate of Marcia Z. Mehr
Eva L. Meigher
Mrs. Lucille H. Melcher
Robert and Linda Mendelson
Richard Menschel
Wendy and Barry Meyer
Marcy Meyer
Lillian Meyers
Jared Miller and Stephanie Miller
Mrs. Susan Miller
Mr. and Mrs. Andrew Mills
James Mills
Eve and Stephen Milstein
Michael Milstein
Lucy Minor
Michael Miselman
Mrs. Nancy Mishkin
Dominick Mondini
Morgan Family Foundation
Todd M. Morgan Foundation

Reena Moss
Allan and Elaine Muchin
Susan and Michael B. Mukasey
Theodore R. and Maxine B. Murnick
Jack and Gitta Nagel Foundation
Dan Naor
The Nartel Foundation
Dr. Barry M. Nemon, MD, and Mrs. Barbara Stark-Nemon
Pam Netzky and Ashley Hemphill Netzky
Northwestern Memorial Foundation
Kate Obstgarten Private Foundation
Ohio Capital Impact Corporation
Olmstead Properties Inc.
Roberta Olshansky
Bashi and Roger Packer
Susan Paillassou
Kristie Paskvan
Estate of Dorothy Passyk
Richard and Kayla Pechter
Lawrence Peck
Jody and Sanford Perl
Dana M. Perlman and Hugh Kinsellagh
Frank and Janina Petschek Foundation Inc.
Mrs. Joan Pines
Irwin and Shirley Pinsky
Pircher, Nichols and Meeks
Harold Plotnik Charitable Foundation
PNC Financial Services Group
Sharon Pohoryles and Jim Gelb
Sydney M. Polakoff
Yvonne and Leslie M. Pollack
Irma Poretsky
Elisa and Jeffrey Port
Present Family Foundation
Stacey and Brian Price
The PrivateBank
Sheila and Mark Pruzansky
Phyllis L. Pullman
John and Patricia Purnell
Richard Pzena
Andrew and Gail Quartner
Jeff and Ashley Quicksilver
Lou and Jill Raizin
Harry Randel and Pamela Feld-Randel
Esther and Hyman Rapport
Philanthropic Trust
Charles and Barbara Reeder
Estate of Alicia S. Rehl

Lundy E. and Fredric G. Reynolds
David and Nan Rich
Richard K. Robbins
Albert A. Robin Family Foundation
David A. and Marian Rocker
Anne and Martin Roher
Richard Rome
Jonathan Root
J. Philip and Monica Rosen
Betsy and David Rosenstein
Marion and Robert Rosenthal
Laura and James J. Ross
Laurie and Eric M. Roth
Gail Rothenberg and John F. Levy
Rose W. Roven
William M. Rubenstein
Nancy Rubin
Gail and Saul Rudo
Alisa and Aaron Rulnick
Alan and Mally Rutkoff
Jessica and David Ruttenberg
Mr. and Mrs. Tom Sachs
Julie and Kenny Sacks
Laura and Bradley Sacks
Eleanor Sade
Anita and Lorenzo Sadun
Stacey and Marc Saiontz
George and Eva Salamon
Estate of Saul Salka
Renne Samson
The Sandel Family Foundation
Penny and Robert Sarver
Jeffrey Scapa
Gary and Phyllis Schahet
Yehuda Scharf
Ludwika Schein
Maxine and Jack Schiffman Family Foundation
David and Bob Schneiderman
Anne and Ernest* Schnesel
Judy Schnoebelen
Chara W. Schreyer
Maureen and Marc Schulman
Solan Schwab
Jane and Martin Schwartz
Jason C. Schwartz and Jennifer Kane Schwartz
Sheila Schwartz
Barbara and Edward Scolnick
Michael and Roberta Seedman Family Foundation
Michelle and Jeff Seifman
Dr. Abraham and Roberta Shaked
Rebekah and Ilan Shalit
Shalom Memorial Park/Shalom Memorial Funeral Home
Ari Shapell and Beth Birnkrant

ANNUAL CONTRIBUTORS

Lester and Edna Shapiro Foundation
 Mark Shelnitz and Fryda R. Fraeme
 Ben and Heather Sher
 Peggy Shoel
 William Shrago
 Stuart and Leslie Shulruff
 William J. and Sally R. Siegel
 Stephen A. Signorile
 Joseph and Renee Birnberg Silberman
 Steven B. Silverstein and Cathy Raduns
 Lucille Ellis Simon Foundation
 Mickie Simon and Brian Schwalb
 The Paul and Emily Singer Family Foundation
 Mary Ann and Arthur Siskind
 Gilda and Alfred* Slifka
 Sharon and David Slotkin
 Sheryl and Jonathan Sokoloff
 Lora Sokolow
 Mary and Robert* Spiro
 Myron Sponder
 Tracy and James Sprayregen
 Margaret Stark
 Susan B. Stearns
 Stein Rich Family Foundation
 Zelig and Pamela Steinberg
 Robert and Penelope Steiner
 Jan A. Steinert and Richard Bosse
 Sarah and Irving Stenn
 Gail M. Stern
 Eydie Sternberg
 Rachel and David Sternberg
 Allan Steyer
 Alan Stone
 Mr. and Mrs. Jeffrey Stone
 The David P. Storch Family Foundation
 Estate of Sheila Sachs Strauss
 Will and Jan Sukenik
 Margot Sundheimer Foundation
 Roz and Michael* Supera
 Rachel and Jeff Sutton
 Sidney and Judy Swartz
 Alan and Linda Swimmer
 Dave and Barbara Sylvan Foundation
 Michael Taitelman
 Rita and Burt Tansky
 Taub Family Foundation
 Mrs. Ruth Taubman
 Bruce E. and Robbi S. Toll Foundation
 Mrs. Alice and Dr. Jordan Trafimow

Marissa and Jesse Treu
 Turk Family Foundation
 Sandra and Gerald C. Turnauer
 Katharine M. and Leo S. Ullman
 Ulmer and Berne, LLP
 Samuel and Ilana Vichness
 Marc and Sandra Walfish
 Sandy and Bruce Wall
 Kurt L. and Marilyn Wallach
 Julie Wallick and David Selden
 Walton Avenue Foundation
 Robert Waxman
 Stefanie Pessis Weil and Rick Weil
 William and Irene Weinberg Family Foundation
 Bunny and Paul Weinstein
 Marvin F. Weissberg
 Barbara and Victor C. Weisskopf
 Felicia and Perry Weitz
 Jane Weitzman
 Kalman and Enid Wenig
 Mr. and Mrs. Josh Weston
 WHI Real Estate Partners LP
 Jane and Mark Wilf
 Kathy Wilson
 Michael E. and Carol Winer
 Debbie and Adam Winick, Linda and Al Winick, Amy and Alan Skidelsky
 Estate of Martin F. Witkin
 Brenda Wolf and Fred Siegman
 William and Carolyn Wolfe
 Walter J. Wolpin
 Peter Wolverton
 Worsek and Vihon LLP
 Timothy and Sandra Wuliger
 Dennis and Geena Zaslavsky
 Stanley R. Zax
 Cynthia and Andrew Zelby
 Mr. and Mrs. Thomas Zemboch
 Barbara and Barry Zemel
 Drs. Franklin and Sandra Zieve
 Barbara and Michael Zimmerman
 Mr. and Mrs. Isaac Zion
 Steven and Ronna Zoll
 Franny and Michael Zucker
 Steve and Shelly Zucker
 Barbara Zuckerman
 Zuckerman Family Foundation
 Michael Zweig

\$2,500–\$4,999
 Anonymous (2)
 Stephanie and Ryan Abramow
 Steven and Edye Abrams
 Patricia Abramson and Les Silverman

Accurate Box Company, Inc
 Allan Adelson
 Daniel and Gisela Ades
 Dennis and Tracy Albers
 Alliance Bernstein
 E. Bryce and Harriet Alpern Foundation
 Mrs. Evvie Alter
 Ameriprise Financial
 Dennis Anderson
 Michelle Anderson
 Michael and Frieda Ankin
 Annes Foundation
 Benjamin S. Appen
 Stanley and Sylvia Applebaum
 Arete Youth Foundation
 Jane and Ronald Ashpes
 Ms. Deborah Attanasio
 Danielle and Jonathan Auerbach
 Paula Bakalar
 Hershele and Robert Banks
 Shoshana and Jeremy Bennett
 Benjamin Bass
 Stephen Bass
 James and Marta Batmasian
 David and Randi Baum
 Stephanie and Stephanie Baum
 Richard Baumgarten
 The Benevity Community Impact Fund
 Seth Benhaim
 Carole Berk
 Adam Berkowitz and Lindsay Lloyd
 Edward Berlin
 Scott Bernstein
 Lynn and Les Bider
 Carol Blank
 Alan and Madeline Blinder
 Mr. and Mrs. Kenneth J. Bloom
 Michelle and Sam Blumenstyk
 Sandy and Stanley Bobb
 The Milford and Lee Bohm Charitable Foundation
 Craig Bondy and Elliana Bondy
 Borns Family Foundation Inc.
 Timothy Boyce
 Joubin Bral
 Marc and Claudia Braunstein
 Nanette and Arthur Brenner
 Alex Brill and Johanna Arenaza
 Judy and Bernard Briskin
 Broad and Cassel
 Miles Bronstein
 David Brown
 Sheila Brown
 David and Harriet Bubes

Robert and Sharon Buchanan
 Barbara Bund
 Bruce Robert Butterworth
 Lee Bycel
 Craig R. and Caryn Caffarelli
 Jerome W.* and Dorothy Canter
 Carr Properties Partnership, LP
 Estate of Gerald E. Caspary
 CBIZ & Mayer Hoffman McCann PC
 David and Linda Center
 Nicole Chaness
 Robert Chernoff
 Chevron Texaco
 Chicago Bulls
 Chicago White Sox
 Jill and Allen Chozen
 Clark Hill PLC
 The Cleveland Clinic
 Manny and Ruthy Cohen Foundation
 Michelle L. Collins
 Robert and Jane Coppa
 Stacey E. Costello
 Annette Cottingham
 Frank Crantz
 Judith C. Craver
 Alasdair and Rachelle Cripps
 Judith Curran
 Lisa D'Angelo
 Martha and David Dantzie
 Laurel Davis
 The Dreman Foundation
 Shefali Razdan Duggal
 The Dziewinski Foundation
 Charles and Lois* Edwards
 Dean Eisen
 Audrey Eisenmann
 James Ellis
 Ellis and Roberta Ende
 Gayle Engel
 Lois and Richard* England
 Ephraim Family Foundation
 Diana and Michael David Epstein Family Foundation
 Extell Development Corporation
 Harriott Faucette
 Paul* and Margaret Feder
 Federal Capital Partners
 Barbara and Leonard Feldman
 Helene and Ziel F. Feldman
 Roselle Fine
 Jeremy Fingerman
 Sheldon Fink and Nellie Wiesenthal Fink
 Donald and Odette Finn
 First National Bank

Roger Flartey
 Alan and Esther Fleder Foundation
 Roslyn Flegel
 Ira and Myrna Forest
 The Sharna and Irvin Frank Foundation
 The Frankenthal Group Foundation
 Victoria Fraser
 Anne and Gerald Freedman Charitable Foundation
 Bobbi and Barry Freedman
 Gerald and Ellen* Freedman
 Adam D. Friedland
 Adam Friedman and Sarah Goldin
 Lance Friedmann and Sari Gluckin
 Carolyn Friend-Weiner and Jamie Weiner
 Friends of The Jewish Museum Berlin
 Thomas Galey
 Kfir Gavrieli
 David and Robin Gelles
 Dr. Henry Gerad
 Josh and Jackie Gerber
 James Ginsburg and Linda Becker Ginsburg
 Allan Glass
 Jeffrey and Ellen Gluskin
 Harry Goff Family Foundation
 Carol and Arthur A. Goldberg
 Debbe R. Goldberg
 Kenneth Goldberg
 Morey and Dena Goldberg
 Gene, Rosalie and Susan Goldberg Endowment Fund
 Goldman, Sachs & Co.
 Goldman, Sachs & Co. Matching Gift Program
 Lyn Goldstein
 Scott D. and Taryn Goldstein
 The Samuel Goldwyn Foundation
 Jeffrey and Cidney Golman
 Jay S. and Karen Goodgold
 Lily Goodman
 Albert Goodstein Family Foundation
 John and Kiendl Gordon
 Dr. and Mrs. Leo I. Gordon
 Steven A. Gould and Ellen Wallace
 Rebecca and Jordan Greene
 Barbara Greenstein
 Eva Gronner Fund
 Harry Gudenberg
 Rachele and Michael Guerin
 The Guterman Family Foundation
 Daniel Gutman

Susan Halpern
 Anna Harris
 The Merrill G. and Erita E. Hastings Foundation
 Melvin and Judith Hecktman
 Harvey Heffner
 Jonathon and Susan Held
 Michael Hellen
 Ashley and Ryan Heller
 Sandy Heller
 Laura Herman
 Amy and Brian Herzog
 HFF, LP
 Rita and Leonard* Hilton
 David Himelberg
 Eric Hoffer
 Samuel and Hannah Holzman Trust
 Rhoda S. Hornstein
 Mr. and Mrs. Lawrence Horwich
 Harry Hutzler
 IBM International Foundation
 Stanley L. Iezman and Nancy Stark
 Infinisource
 Dr. and Mrs. Kenneth A. Ingber
 ITW
 Norman and Anne Jacobson
 Michael and Elaine Jaffe
 The Jakubowich Family
 Mary and Martin Jatlow
 Marcia J. Jeffries
 A Jerry
 Jewish Healthcare Foundation
 Johnson & Johnson
 Jolson Family Foundation
 Deborah and Ivan Kallick
 Dan Kanter
 Henry and Rita Kaplan
 Karen Kaplan
 Michael Kaplan
 Richard and Kathy Kaplan
 Libby and Shahab Karmely
 Beth and Kenneth Karmin
 Roberta and Brad Karp
 Carl S. Katz
 Daniel S. Katz
 Amy Kaufman
 Wilfred and Rachel Kay
 Ely Keenberg
 Erin and Chris Keogh
 Dr. and Mrs. Ezra Kest
 Ruth and Harold J. Kingsberg
 Charles M. and Shelley N. Kiven
 Joel Klein
 Estate of Louis Peter Klein
 Lisa and Stuart Kliman
 James and Susan Kline
 Jules and Gwen Knapp

Doris Konover
 Reuben and Julie Kopel
 Molly Kovler
 Eleanor and Herbert A. Kraft
 Rae M. Krelitz
 Megan and Joe Krouse
 Bethe Kruvant
 Ella and Leon* Krzetowski
 Mark and Jennifer Lane Landolt
 Belinda Lang
 Karen Lange
 Daniel and Karen Lee Foundation
 Peter and Eileen Lehrer
 Jessica Leinwand
 Barry Leistner
 George Leitmann
 Janet L. Leno
 Dr. and Mrs. Rene Lerer
 Mr. David Lerman and Ms. Shelley Wallock
 Jeannette Lerman-Neubauer
 and Joe Neubauer
 Mr. and Mrs. Kenneth Lester
 and Miss Nicole Lester
 Anita Levin
 Allan and Sydnei Levin
 Bonita and Robert Levin
 Daniel and Fay Levin
 David and Helen Levin
 Carl Levine
 Eric and Suzan LeVine
 Peter Levine
 Bari and Keith Levingston
 Marion Ein Lewin
 Nicole Pines Lieberman and Avi Lieberman
 Richard and Ellen Lincer
 Michael Liss and Lauren Lamb
 Cathy and Mark Louchheim
 Frederick Lubcher
 Jay Lurie
 Brian Lustbader
 Peter L. Malkin
 Ruth B. Mandel
 Mr. Gary Marks
 Amy Masor
 Donna and Larry Mayer
 James F. Mayer
 Donald Mazzullo, Esq.
 MBE Incubation Fund, Inc.
 Michelle McBride
 Barry McCabe
 John Merey
 Metropolitan Pier & Exposition Authority
 Larry and Beatrice Metzman
 Jerome H. and Linda Meyer

Jen and Bradley Meyers
 Milken Family Foundation
 Kelly Miller
 Millison Foundation Inc
 Michael and Cheryl Minikes
 Donald Moldover
 Abby Morrison
 Marvin and Neva Moskowitz
 Lawrence J. Moss
 Bruce and Sophie Nadell
 Marilyn Nathan
 Nicole Nathanson
 Melanie and Allan Nelkin
 Gordon and Toby Newman
 Nichols Team, Inc.
 Chris Niemczewski
 Rivka Nir
 Jim O'Brien
 Marla and Alan Oppenheim
 Roxanne and Dean Palin
 Roy Peck
 Jacqueline and Jason Peltz
 Carole Pittelman
 Lawrence I. Plotkin
 Howard* and Geraldine Polinger
 Albert and Donna Polovoy
 Ed Powers
 Albert Praw
 Pritzker Military Library, COL (IL) J. N. Pritzker, IL ARNG (Retired), Founder
 Rafi and Bonnie Prober
 The Prudential Foundation
 Donald and Nora Rado
 Ratner, Miller, Shafran Families
 Raymond James Financial
 Andrew Reich
 Lisa Reiner
 Benjamin Rhodes
 Meryl Rizzotti
 Cathy and Mark Robbins
 Rachel Rock and Josh Levy
 Joseph Rokacz
 Rosa E. Rosenberg
 Lea Rosendahl
 Lisa and Jeff Rosenkrantz
 Mitchell N. and Kerry Ross
 Steve A. and Merle S. Roskam
 Dr. Sholi Rotblatt
 Dr. and Mrs. Howard Rothenberg
 Jerome and Jan Rotter
 Odette Ruben Charitable Trust
 Amy and Kirk Rudy
 Sheila Ruffine
 Stanley and Judy Ruskin
 Biff Ruttenberg Foundation
 David W. Ruttenberg

ANNUAL CONTRIBUTORS

Sacks Family Foundation
Tamar Sadeh
The Sandel Family Foundation
Michael and Joan Schaller
Harry Scher
David and Danielle Schneid
Ira and Beverly Schulman
George D. Schwab
Pamela Haas Schwab and
Clarence Schwab
Susan Schwab
Howard and Betty Pantirer
Schwartz
Daniel and Betsy Schwimmer
Tracy and Marc Schwimmer
Seigle Family Foundation
Jeffrey M. Selchick, Esq.
Naomi and Jerry Senser
Bette and Abe Shampner
Rachel and Paul F. Sheridan, Jr.
David A. and Susan Sherman
Herman Shine
Perry and Kimberly Shwachman
Fred and Tina Siegel
The Silk Foundation
Bill Silverman
Barry S. and Beth Simon
Dana and Seth Singerman
Lynne H. Slaten
Mr. and Mrs. Alan Slifka
Kenneth Slutsky
Mark Sobel
Jonathan and Edna Sohnis
Alan and Andrea Solow
David and Marcia Speck
SS&G Financial Services, Inc.
Robert and Helen Stark
Phyllis and Ronald G. Steinhart
Foundation
Matthew Steinmetz
Sandra Stoken and Dick Stoken
The Lawrence and Marjorie Stoll
Foundation
Staci and Ari Studnitzer
Merle and James Styer
Howard Swibel
Elaine N. Tanay
Hon. Judge Michael Telesca
Laura Thorne
Ariana Heideman Tipograph
and Joseph Tipograph
Andrew and Christine Tuchler
Eve Tyree
Ulta Salon Cosmetics &
Fragrance Inc.
Mr. and Mrs. Kenneth Volk
David and Jane Walentas

Jackie and David Waller
Julie and Jon Walner
Carole Warren
Shelley and Michael Warsavsky
Beth and Hawkeye Wayne
Arthur Weinstein
Lori and Steve Weisberg
Mr. and Mrs. Art Weiss
Daniel Weiss
Peter and Alla Weisz
Wells Fargo Foundation
Seth and Kate Wernick
Iris and Larry Werthaiser
Alice Wheatley
The Whizin Foundation
Leslie Wilson
Morgante and Frederick Wilson
Gary and Karen Winnick
Wintrust Commercial Banking
WM NC-Philanthropic East
Cari Wolk
Ronald and Carolyn Woodard
Peter Worth
The Family of Helen and
Israel Wortman
Philip J. Wyatt
Bruce and Beverly Young
Debbie F. Youngelman and
Stuart M. Schwartz
Cheryl Zeitz
Dan And Ellen Zelman Family
Foundation
Catherine Zimmerman
Marilyn Zirn
Jean and David Zugman

\$1,000–\$2,499
Anonymous (10)
Jack Aaron
Betty and Jerome Abeles
Abiri Family Foundation
Michael and Ann Aboff
Cappy Abraham
Daniel I. Abrams
Lawrence Abrams
Martin Abrams
Corinne Abramson
Floyd H. Abramson and
Elaine J. Abramson
Madlyn and Leonard Abramson
Marcie and Mark Achler
David Ackerman
Roger Ackerman
Adefunke Adaramaja
Richard Adelman
Estate of Kenneth Adin
James and Esthy Adler

Afriat Consulting Group, Inc.
Shari Agatstein and
Mimir Reynisson
Allied Jewish Federation
of Colorado
Andrew and Mona Albert
Sylvia and Burton Albert
Greg Albright
Andrew Albstein
Rhoda Alderman
Susan H. and Gerald E. Aldrich
Mark Alexander
Tal Alexander
Alexander Family Foundation
Liesa Allen
Mr. and Mrs. Leslie M. Alperstein
Clement Alpert
Penny and David Alschuler
David and Louise* Altman
Sheila Altmann and Jack Sierad
Ameritrade Clearing
Amity Club of Washington
Halette Anderson
Jason Anderson
Mary Anderson-Petros
Mark E. Angel
Loretta Angerer
Erin and Sam Ankin
Jeff and Jamie Annenberg
Susan Ansin
Dr. Jeffrey L. Apfelbaum
Nathan Appel
Barbara Appelbaum
Elizabeth S. and Henry R.
Appelbaum
Jonathan Appelbaum
Stephanie Applebaum
Kim Applegate
Richard M. Aronoff
Steven J. Aronson
Mr. and Mrs. Simon Asheroff
Joshua Einstein Astrof
Mr. Stan Atkin
Sidney and Miriam Atzmon
Herman Auerbach
Beverly and Peter Ax
Mr. and Mrs. Frank Axel
Ellen and Lon Babby
The George Backer Family
Foundation
Terry and Kathy Bader
Susan Baer and Michael
Abramowitz
Ann Baiada
Mr. and Mrs. Miles Baidack
Robert D. and Marjorie Bajefsky
Jack Baker

Susan and Jon Ballis
Paula Balsler
Paula Del Nunzio Balsler and
Paul F. Balsler Sr.
Family Foundation
Gregg and Julie Bannett
Mary and Michael Bar
Louis Barash
Law Offices of Arthur H. Bares
Anne Barnett
The Barrington Foundation
John Bartman
Douglas and Sandra Barton
Susan Baruch
Roger S. Baskes
Joyce and Richard L. Baskin
Seymour Baskin
Roger and Julia Baumann
Sandra Baxter
Phyllis Baylin
Baylor School
Mr. Stuart Bear and
Ms. Cheryl Chase
Edward and Esther Beck
Harold and Helane Becker
Nancy Becker
Estate of Dorris T. Beckler
James and Linda Beers
William Begal and
Kira Epstein Begal
Michael Beidleman
Donald and Susan Belgrad
Carolyn and Stephen Bell
Bellaggio Jewish Heritage Club
Peggy Belmonti
Belson Steel Center Scrap, Inc.
Avi Benaim
Isaac Benatar
Nina Bender
Mr. and Mrs. Zohar Ben-Dov
Lucille and Raymond Benedetto
Michael and Susan Benenson
John Benfield
Barak Ben-Gal
Daniel Benjamin
S. C. Benjamin Foundation
Lisa Bercu
David and Riva Berelson
Barbara and Leonard Berenfield
Sol Berg
Margaret Berger and
Mr. Michael Friedman
Richard Berger
Vivian E. Berger
Leonie Bergman
Jennie Berk
Keith and Janna Berk

Thomas Berk
Martha and Barry Berkett
Dava Berkman
Jodie and Peter Berkman
Shimshon Berkovits
Hy and Greta Berkowitz Foundation
Harriet P. Berlin
Douglas and Karen Berman
Elaine and Brion Berman
Lanny and Joan Berman
Sharen and Marc Berman
Berman Family Foundation
Peter and Kerrin Bermont
Ronald and Elizabeth Bernardi
Rachel and Charles A. Bernheim
Howard B. Bernick Foundation
Thomas and Karen Bernstein
Vivian and Daniel Bernstein
Jack Berro
Maurice Berry
Edward and Jane Best
Kenneth J. Bialkin
Jack Bick
Robin Bierstedt
Sharon Bigelow
Ted Bigos
Albert & Lin Bildner Foundation
Jim Bildner
Andrea R. Biller
Stuart Bindeman
Ollie Bingaman
The Birenbaum Family Trust
Beatrice Birman
Richard and Lily Birnbach
Gary and Beth Birnbaum
Dr. and Mrs. Mark T. Birns
Jerry and Joyce Black
Richard Blanken
Lee and Sydelle Blatt
Carl and Roberta Blau
Eric Blau and Tropham
Foundation, Inc.
Rose Blauner
Ruth Beer Bletzinger
Mr. Alvin Blinder
Donald and Vera Blinken
Harvey and Barbara Bloch
Nancy and Robert Bloch
Ellen & Ronald Block
Family Foundation
Jeffrey Block and Michele Gerus
Mitchell Bloom
Robert and Courtney Bloom
Louis J. and Jean Bloomfield
Edward Bloomstein
Kevin and Leslie Blum
Ruth A. Goodman Blum

Goldie Blumenstyk
Mr. and Mrs. Daryle Bobb
Susan and Robert L. Bodansky
Judith Bodie
Nicole Bond
Daniel Booker
Daniel H. and Anne G. Bookin
Laurie Borman
Rachel Born
Jack Borok
Laura Borst
The Arnold Bortman
Family Foundation
Charles and Deborah Both
Mr. and Mrs. Julian Boyden
Howard Brandeisky
Audrey Brandell
Leslianne Braunstein
Kelly Brazzell
William Breger
Paul Bregman
Hilde Breitbart
Breitman Family Foundation, Inc.
Michael Brenner
Blake and Joseph Breslow
Bess Brill
Mr. and Mrs. Simeon Brinberg
Bernard and Judy Briskin
Jean and Albert Broday
William J. and Joan Brodsky
The Brodsky Foundation
Marleen and Martin Brody
Michael Brody
Steven and Caron Broidy
Lisa and Mark Bronfman
Sheryl Bronkesh
Harriet Brookman
Brent Brotine
Ralph Brotter
Andrew Brown
Cynthia Brown
The Brown Family
Brown Living Trust
Herbert Buchwald
Daniel Budasoff
Matthew Budd and
Rosalind Gorin
Thomas Buergenthal
R. and Esther Bunzl
Donald Burden
Mr. and Mrs. Justin Burgunder, Jr.
Leonard* and Frances Burka
J. Andrew Burkins
David and Lori Burman
Mr. and Mrs. M. Robert Burman
Marvin Bush
Tyler Button

Jamie and Bruce Buzil
James E. Cafritz
Jane and Andy* Cahn
Sandra and W. Stewart Cahn
Stephanie Calliott
Arthur and Fern Callistein
Josh Cammaker
Lynda and Scott I. Canel
Dr. Ronald E. Cape* and
Mrs. Libi Cape
Leonard Cariou
Carlson Capital Management, LLC
Dana Carroll
Robbin Carroll
CEFCU
Barbara Chadarow
Edith and David Chaifetz
Paul and Charlotte Chandler
Marcy and Leona Chanin
Foundation
Miriam Chaplik
Manny Charach
Aron P. Charad
Helen Charlupski and
Joseph Biederman
Arnold and Sandra Chase
Joel Chase
The Rhoda and David Chase
Family Foundation Inc.
Ana B. Chepelinsky
Laurie and Eric Chern
Andrew Cherner
Edward A. Chernoff
Myron M. Cherry
Louis and Aliza Chertkow
David Cherwin
Chicago Sinai Congregation
Dr. and Mrs. Paul H. Chodroff
Bob and Stacie Chuckerman
Mr. and Mrs. Donald Chudacoff
Steven Chudy
Al Cislowski
Lewis and Arleen Citren
Nancy and Niles L. Citrin
Marcia Citron
Gary Claar and Lois Kohn-Claar
Charlotte Clark
Eve Clark
William Clark
Helen Clawson
Stanley Clayman
Mark Coblitz
Jennifer Cofield
Jeffrey Scott Cofsky
Barbara Cohen
Brad Cohen
Bruce Cohen

Claudine Cohen and David Rabins
Cynthia Cohen
Daniel and Jenna Cohen
David Cohen
Jacob and Rodi Cohen
Jerry Cohen and Madeline Delman
Jonathan and Rita Cohen
Nancy Cohen
Phyllis and George Cohen
Robert Cohen
Robert and Rose Cohen
Steve and Eta Cohen
Mr. and Mrs. Stuart Cohen
Susan and Michael Cohen
Victor and Ellen Cohn
Robert & Ruth Cohn
Family Foundation
Howard L. Cohodas
Mr. and Mrs. James M. Cole
Bobbie and Barry S. Collier
Margaret Collins
William and Robyn Collins
Randy and Nancy Colman
Daniela Combe
Florence Comite
Arlene Comora
Albert and Margaret Conely
Bernice Conn
David Connick
Ruth Cook
Mimmy and Phil Cooper
Steven and Barbara Cooper
Toby and Leon Cooperman
Joshua Copel
Thomas and Tricia Corby
Rebecca Corey
Tara Cornell
Isaac Corre
Karen Cove
Judith Craig
Martin and Maggie Craig
Donna Cramer
Steven and Joyce Croft
Jeffrey Cunard
Gary Curhan
Karin Cutler
Issac Cyrluk
Susan Dacks
Foster Dale and Janet
Silverberg Dale
Helen F. Dalton
Merwyn E. and Dolly Dan
Nancy and William J. Danhof
Rene F. and Yvonne Daniel
James B. Daniels
Joseph Daniels
Joseph and Carol Danks

ANNUAL CONTRIBUTORS

Barry Danoff	Tomer Eblagon	Jonathan Feiger	Jonathan C. Fox and Suzanne Markel-Fox	Kenneth Gart	Jeffrey and Susan Goldenberg Foundation	Lewis and Laurie Greenberg	Eli and Lesley Hammer
Mr. and Mrs. Michael Danziger	Sanford and Adrienne Eckerling	Gerta Feigin	Michael E. Fox and Mary Schreibstein	Helen and Dennis Gaskin	Carol and David Golder	Marc Greenberg	Agnes Hamos
Suzanne Darby	Abbie Eckland	Richard and Michelle Fein	Jonathan Foxman	Eran Gasko and Bonni Berger	Lawrence and Mary Ellen Goldfarb	Pamela and Paul Greenberg	Rose and David Handleman
Caren Dash	Lanny and Micki Edelson	Lee Feinstein and Elaine Monaghan	Marta Frank	Glenn B. and Joy A. Gastwirth	Robert Goldfarb	Randy and Don Greenberg	Dr. Joseph S. Handler and Ms. Joan Glade De Pontet
Richard Daspin	Karen L. and Andrew Edlin	Michael Feinstein	Richard Frank	GE Foundation	Myron Goldfinger	The Greenberg Foundation	
Robert David and Barbara Flessas	Effress Family Foundation	Richard Feinstein	Theodore Feintuch	Mr. and Mrs. Jonathan Geiger	James Golding	Greenberg Traurig LLP	Marguerite Hark
Suzanne and Robert Davidow	N. Efune	Richard Frank	Beth Feldman	Margaret and Jacques Gelin	Ellen and Allen Goldman	Mr. Robert Greenberger and Family	Miriam and George Harkavy
Alvin and Fern Davis Foundation	Bernard Ehrlich	Mrs. Zollie Frank	Jack Feldman	Eve and Stanley Geller	Dr. Len Goldman and Dr. Lisa DeMarco	Doris Mirowski Greenblatt and Dana B. Greenblatt	Andrew Harper
Ben Davis	Eibshutz Foundation	Craig Frankel	Joseph Feldman and Dana Septimus	The Geller Family Foundation	Dr. Len Goldman and Dr. Lisa DeMarco	Jeffrey Greenblatt	Ben Harris
Glenn and Tema Davis	Joan Eigen	Gerald Frankel	Julia and Jason Feldman	Charitable Trust	Dr. Lisa DeMarco	Mr. and Mrs. Alan Greene	Camela Harris, MD
Jeffrey and Karen Davis	Daniel Ein	Scott Frankel	Nancy and Richard Feldstein	David Gentile	Lisa and Douglas Goldman Fund	Alan and Carol Greene	David and Gayle Harris
Melvin* and Barbara Davis	EIS Foundation, Inc.	Marc Franklin	Amy and Benn Feltheimer	Esther Geppert	Arthur and Susan Goldner	Rita Greene	Mr. and Mrs. James Harris
Susan Davis	Howard Eisen and Judith Wolf	Mr. and Mrs. Roman Frayman	Lindsay Feuer	Alexis Gerard	Donald F. and Alice Goldsmith	The Greene Foundation	Jenna and Aaron Harris
Philip and Alyce de Toledo	Lois and Steve Eisen	Estelle Freedman	Michael and Regine Feuer	Phillip Gerber	Donna Goldsmith	Gary Greenfield	John A. and Nancy Harris
Arthur and Fern Davis Foundation	Eddy and Lisa Eisenberg	Raffi Freedman-Gurspan	Ashley Feuer-Edwards	Patricia L. Gerend	Herman Goldsmith	Gloria Greengard	R. Thomas Harris
Dellheim Foundation	Joseph A. Eisenberg	Carla Freeman	Jean and C. Kenneth Fibus	Marianne Gerschel	Marilynn and Willis Goldsmith	Dr. Henry Greenspan	Robert Harris
Jon Deluca	Kaila and Arthur Eisenkraft	Harold Freilich	James Fidler	Michelle Gersen	Clifford Goldstein	Mr. and Mrs. Andrew Greenwald	Esther Hartman
Mildred E. DeSmet	Al and Naomi Eisman	Ms. Miriam L. Freimer and Edward J. Levine	David and Ellen Field	Myrna Gershon	Edwin P. and Arlene Goldstein	Dr. Jeffrey Greenwald	Scott Haskell
Helen Desruisseaux and Marcus Horwitz	Ann and Will Eisner	Eugene Frenkel	Marty and Donna Field	Michael and Jennifer Gershowitz and Family	Irwin Goldstein	Marc Greenwald	Charles Hatch
Thomas M. Dethlefs	David Eisner	Ardyth and Sam Freshman	David Fier	Mark and Valerie Gerstein	Larry Goldstein	Joseph H. Gressal and Susan O'Toole	Robert G. Hatfield
Daniel Deutsch	Elansa Foundation Inc	Dr. and Mrs. Harry Freundlich	Wesley and Madeline Finch	Sharyn and Walter Gertz	Norene and Bernard Goldstein	Stuart Goldstein	Alvin and Sandra Haveson
Elaine Deutsch	Le Roy E. and Mary M. Efmann	Perry Frey	Charles Finner	Nicholas Gess	Phyllis Goldstein	Eric and Yonina Gomberg	Nancy Hays
Joel and Carenia Deutsch	KT Elghanayan Fund	Donald Fried	Norman Finkel	Doug Gessner	Stuart Goldstein	Bari Good	Vicki Hazley
Lore Deutsch	Arthur Elkins	Eric and Jenn Fried	Joseph and Sara Finkelstein	Edward and Lauralyn Gesten	Eric and Yonina Gomberg	Andrew D. Goodman and Myra Rubin	Mindy and Eric Hecht
Terri Deutsch	Helene and Michael Elkus; Adam, Callie, and Marley Elkus; and Reid, Carleigh, Cooper, and Hudson Elkus	Abby and Ira Friedman	Robert Finkelstein	Getting To The Point, Inc	Bari Good	Edward and Myrna K. Goodman Foundation	Flora P. Heilweil
Devinki, Kolkin, and Pack Families	Lauri Elias	Harry D. Friedman	Sydney Finkelstein	Mr. Vincent Getzendanner	Andrew D. Goodman and Myra Rubin	Paul and Julie Grodan	Florence Heiman Charitable Foundation
Eric Diamond	Inger Elliott	Mr. and Mrs. Julian Friedman	Samuel Finkle	Nancy and Carl Gewirz	Edward and Myrna K. Goodman Foundation	Mary Jane Groesch	Mark J. Heiman
Dr. Leon Diamond	Steven Ellis	Patricia Friedman and Peter Serber	Curtis E. Finley	Aaron and Betty Gilman	Harry Goodman	Nancy and Jim Grosfeld	Dorit Heimer
Naomi Diamond	Becky and Michael Elrad	Sandra Zancan Friedman and Dennis C. Friedman, MD	Steven and Renee Finn	Nicholas Gess	Joan Goodman	Adam Gross	Marc Heinrich
Stephan Diamond	Donna R. and Steven Elrod	Mr. and Mrs. Bill Friend	David and H. Fins	Doug Gessner	Jon Goodman	The Paul Grossinger and Rose Grossinger Foundation	Diane and Robert* Heller
Debra Diamond-Schwartz	Scott Emerman	Janie and Donald Friend	Brian P. First	Edward and Lauralyn Gesten	Judy and Mark Goodman	Janice and Richard Grossman	Paul B. Heller
Rosemary Dicarolo	Kathleen Engel and Jim Rebitzer	Joseph and Fredi Fries	Marion Fischel	Gettting To The Point, Inc	Lynn and Joe Goodman	Joy and David Grossmann	Robert and Jacqueline Helpern
Mr. Michael Diring	Jeff Engelberg	Pauline Frisch	Charlie Fischer	Mr. Vincent Getzendanner	Dr. Nancy Goodman and Dr. Louis Goodman	Dr. and Mrs. Martin B. Grossman	Helene Hendricks and Family
Jeffrey Distenfeld	Charlotte Epstein	Eric Frohlich	Stanley and Rhoda Fischer	Nancy and Carl Gewirz	Dr. Louis Goodman	Sheba Gruber	Maxine Henig
Ellen Dodge	Jay Epstein	Robert Frome	Julie Fischman	Aaron and Betty Gilman Family Foundation	Michael and Lola Goodstein	Fred and Anna Gruen	Alice Henkin
Elisabeth and Alan Doft	Sandra and Donald T. Epstein	Mr. and Mrs. Richard P. Furst	Alan Fishbein	Dr. Cindy Gilmore	Google Matching Gift Program	Katherina Grunfeld	David Hennes
Marcia Dolinger	Epstein Foundation	Alex and Pat Gabay	Mark Fishman	JoAnne and Benjamin Ginsberg	Barbara Gordon	Stephen Grynberg	George J. Henry
Richard Dooley	William Esakov	Susan Gabbay	The Marilyn Fisher Trust	Ms. Nancy Gisko	Michael Gordon	Klaus and Brigitte Gueldenpfennig	Karen and Marvin Herman
Frank Dozier	Samuel I. Eskenazi	David and Carolyn Gabriel	Philip Fiskin Charitable Foundation	Patricia Giuliani	Michael and Rena Gordon	Steven Gumpert	Laurence E. Herman Family Foundation
Jerry and Kathy Drew	Alan and Lenore Eskow	Brian Gaister	Manny and Marilyn Flakman	Paula Givan	Rabbi Samuel N. Gordon and Mrs. Patty J. Gerstenblith	Brenda* and Sanford L. Guritzky	Karen and J. Herron
Burton M. Drexler Estate	Regina L. Espenshade	Raymond Galant	Meg and Sam Flax	The Ruth and Jack Glantz Family Foundation	Al and Nancy Gorman	J. Gurwin Foundation Incorporated	Bob Hersh
Dan L. Drexler	Bruce I. Ettelson and Missy J. Bundy	Arthur Gale	Alan and Esther Fleder Foundation	Jeryl Glaser	Michael Gould	Timothy Guth	Patricia Herskovic
Dr. Eric M. Dreyfuss	Exxon Mobil Foundation	Judith Gall	Fleischaker Family Foundation	Joseph Glaser	Jon Graff	Brian Gutman	Helen Herskowitz*
Joseph D. Dreyfuss	Sandy Fainberg	Orlene Gallops	Norman Fleischer	Allan and Sheila Glass	Jill S. and Robert Granader	Dr. John V. Gutttag and Dr. Olga Gutttag	Anna and Mark Hertsberg
Doris and Leo Dreyfuss	David M. Falk	Mr. and Mrs. Stephen N. Ganak	Roy Fleischmann	Ronald B. Glass	Terry Grant	Michele G. and Steven G. Gutwillig	Martin and Evelyn Hertz
Rosanne Druian	Patti and Joseph Farago	Herman and Eleanor Gans	Stephen N. Fleming	Robert L. Glasser	David and Joan Green	H. S. Foundation	David and Roz Hertzog
Ronald and Julie Druker	Amy Farbman	Jill and Ira Gansler	Laura Flug	Julie Glasson	J. Green	Gary Haar	Arlene Herzberg
Harriett Druskin	Daniel Farrington	Karen Gantz	Dana R. Folley	GlaxoSmithKline Foundation	Larry Green	Adrienne and Kenneth Haber	Mark and Abby Heyligers
Marc and Nancy Duber	Jennifer and Adam Fechter	Herbert Gardner	Leonore Foorman	R. J. Glazer	Leila Green	Marion J. Haddad	Ann Hiller
Susan Duncan	Joan L. Feder	Diane B. and Paul* Shelomo Gareen	James and Karen Foreit	Kenneth Glick	Lyle Green	Brian Haley	Marjorie and John L. Hines
Durant High School	Alexander and Marjorie Federbush	Alice Garfield	Peter and Virginia Foreman	David and Marlene Glickstein	Paul Green	Mr. John B. Hall	Iva Hirsch
Mikel Durham	Andrew Federhar	Richard and Elizabeth Garlovsky	Steven L. Forman	Susan and Robert Glovsky	Mr. and Mrs. Thomas C. Green	David and Sharon Halpern	Joycee and Richard M. Hirsch
Aboud Dweck	Debra Feeks	Lauren Garner	Forman Family Charitable Trust	Jodi Glucksman	Rabbi and Mrs. Irving Greenberg	Janice H. Halpern	Mark and Jill Hirsch
Lois Dyk			Mindy Fortin	Steven D. Goldberg	Jerry and Alison Greenberg	Carole Hammer	Allen and Nancy Hirschfield
Dr. and Mrs. Douglas Dykman				Wendy and Leonard Goldberg			Anita Hirsh
Warren and Joan Eagle							

ANNUAL CONTRIBUTORS

Arie Hochberg	Joe and Amanda Jaffe	Richard and Leanne Kaslow	Michael A. Klein	David Kross	Steve and Carol Leisner	Roy Liemer and Geri Liemer	Jed and Miranda Mandel
Joel and Marcia Hochberg	Simon and Marie Jaglom	David Kasoff	Sharon and Ernest* Klein	Jakob Kryszek	Robert S. Lemle	Mrs. Eleanor Light	Bonnie and Ralph Mandell
Adam and Denise Hoeflich	Foundation, Inc.	James Kass	Klein Living Trust	Sol Kugler	Manuel and Esther Leno	Alison Liguori	Dennis Mangone
Jonathan M. Hoff	Dennis James	Clifford and Eli Katus	Pamela Kluft	Mr. David Kuker	Thomas Lenosky	Arthur Lindenauer	Nancy and Sheldon Mann
Mr. and Mrs. Aaron Hoffman	Vicki James	Abraham and Katherine Katz	Jeffery Kluger	Dr. and Mrs. Max Kukler	Madeleine and Richard E. Lenski	Samuel and Gail Lindenberg	Gail and Frederick Manning
Burton and Libby Hoffman	Leigh Janis	Alexander Katz	Klurman Foundation	Mark and Beth Kurensky	James Lentz	Foundation	Donald Manocherian
Charitable Foundation	Henry and Miryam Jannol	Alvin and Elizabeth Katz	Stephanie and Jeffrey Knauer	Stuart Kurlander	Joe Leonard	Jorge and Jessica Linkewer	W. Mansfield
Elise Hoffmann	Daniel S. Japha	Carl and Jeanette Katz	Janis L. Koch	David Kurtz	Kenneth Leopold	Linowes and Blocher LLP	Karen Mansour
Elizabeth Hoffman	JDS Construction Group LLC	Jerry and Caryn Katz	Barbara and Stephen H. Koch	Ronald and Carol Kurtz	Melissa Lerner	Lucretia and Edward Lipper	James and Ellen Marcus
Joan and Joan Hoffman	Anna Jenefsky and Wynn Segall	Joanne Katz and Scott Zeger	Robert Kogan	Sandra L. Kurtzig	Alan Leshner	Tom Lippman	Michael Marcus
Richard Hoffman and	Gretchen Jensen	Morton and Jeanette Katz	Donald Kohn	Jonathan Kurz	Ms. Susan Leshner	Howard L. Lipschutz	Fred and Susan Mardell
Deborah Levy	Jery Jerome	Robert Katz	Connie Kolber	Jeffrey and Betsy Kushen	Carin and David Levee	Arlene and Edward Lipsman	Aris Mardirossian
Linda Holiner	Leslie and Stephen J. Jerome	Ruth and Steven Katz	Michael L. Kolis	Michael Kushner	Harry Lever	Bob and Sandy Lipson	Sam Margolin
Wilhelmina Holladay	Jewish Federation of	Burton and Wendy Katzen	S. Kolodny	Nancy and Edward Kutler	Gertrude K. Leviloff	Nancy Lipton	Carol and Richard Margolis
P. Hollins	Metro Chicago	Marilyn Katzman	Howard Konar	Elayne and Robert Kwait	Felice Levi-Miller	Alan and Connie Liss	Elizabeth H. Margosches and
Richard H. Holzer Memorial	Jimmy's Cookies	Deborah Kaufman	Rafael and Chany Konikov	Diane Forrest LaHowchic and	Aaron Levin	Brian Z. Liss and Judith	Donald B. Melman
Foundation	Mr. Daniel Jinich	Ernest Kaufman	Sherry and Alan Koppel	Nicholas LaHowchic	Charles and Margaret Levin	Wendkos Liss	Michel Margosis
Harold A. and Lynne Honickman	JMZ Charitable Foundation Inc.	Joan Kaufman	Ellen and Murray Koppelman	Robert Lakin	Family Foundation	Dr. Jeffrey L. Litow	Rodney and Annette* Markin
Marjorie and Jeffrey Honickman	John Johnson	Ronald H. and Barbara Kaufman	Sarah Korda	Arnold Lakind	James Levin	Mary and Fred Litwin	Allen Markowicz
Carol and Joel* Honigberg	Cindy and Evan Jones	Seymour Kaufman	Paul and Ilene Korman	Harbans and Judith Lal	Karen Levin	William Living	Libby Markowitz
Mark Hopkins	Sharon Jorgensen	Kaufman, Rossin and Co.	Alissa Korn	Peter & Deborah Lamm Foundation	Marc A. Levin Philanthropic Fund	Andrea H. Loew	Stephen Markowitz
Allan Horn	Allen and Ellen Joseph	Joel Kavet	David Korn	Amnon Landan	Richard and Emily Levin	Daniel and Pamela Loewenstein	James E. Marks
Larry Horn	Justin and Gail Joseph	Kayden Foundation	Sir Hans and Lady Kornberg	Marlene and Edward Landau	Foundation	Mr. and Mrs. Tony C. Lonstein	Stanley and Roberta Marks
Mr. and Mrs. Eric Horodas	Naphtali Joseph	Jon and Lesley Kaye	Dr. Michael Kornreich	Deborah Landis	Mr. Robert Levin	Roger Lorberbaum, DMD, PC	Eli and Nava Marmur
Charlotte Horowitz	Susie Julius	Susan Keene	The Korobkin Foundation	William Lands	Sandra and Jack Levin	Jeffrey A. and Isabel A. Louis	Ellen Marram and
Mark Horowitz	Joseph and Lynda Jurist	John Keith and Roberta Gallagher	William B. and Regina M. Kort	Arona and Robert E. Landsman	Steven Levin	Dave Lounsbury	David Ruttenberg
Selma Horowitz	Sol Kafel	Erwin and Miriam Kelen	Abe Kowal and Fern Kowal	Beth Lane	The Levin Family	Donald and Judy Love	J. Howard and Ilene Marshall
Adriane and Morris Horvitz	Andrew Kagan	Dr. and Mrs. Frederick Keller	Simon Koziel	Thomas and Charlotte Lane	Susan Levinson	Mr. Abbe Lowell and	Vincent and Janet Martin
Michael Horvitz	Lois Kahan	Judith Kellner	Elinor Weiler Krach	Neil and Ellen Lang	Barry L. Levine	Mrs. Molly Meegan	Anthony Martinelli
Franklin & Francis Horwich	Deborah and Jeffrey S. Kahn	David Kelly	Manus C. Kraff	Dana and Peter Langerman	Claire Levine	Irwin Lowenstein	Michael Marvins
Family Foundation	Douglas Kahn and Denise Kahn	Marie-Louise Levy Kennedy	Krafsur Family Foundation	Michael Langley	Howard Levine	Stephen Lowey	Doris Renee Marx
James and Ada Horwich	Martin Kalikow	William Kenneth	Bette O. Kramer Donor Advised	Shale Lapping	Joel Levine	LR Development Co., LLC	Egon Marx
Family Foundation	Robert and Marie Kalish	Stephen Kent	Fund of Richmond	Charna Larkin	Marion Levine	Ira Lubert	Matthew and Wendy Maschler
Dr. and Mrs. Steven Horwitz	Nancy and Nancy Kalishman	Stephen Kepniss	Jewish Foundation	Andrea Lasman	Nancy and Marvin Levine	Claudia and Lawrence L. Lubin	Elaine L. Mason
Susan Horwitz	Judith and Irwin Kallman	Robert M. Kern	Daniel Kramer	Dan Lasman	Scott Levine and Alice Geller	Louis Lucido	Flora Mason
Suzanne and Don L. Horwitz	Mr. and Mrs. David Kalt	Kesselman Family Foundation	Donald Kramer	Joel Last	Frieda Levinsky	Susan and Alan Ludwig	Albert Mass
Stephanie and Hayden Houser	Herbert and Adrienne Kamin	John and Henni Kessler	Kenneth S. Kramer and	Carey F. Lathrop	Judith Levitan	Gary Luffman	Suzette B. and Seth Masters
Richard and Elizabeth Howe	Mr. and Mrs. Melvin Kamins	Lesley and Richard Kessler	Audrey C. Kramer	Marsha Laufer	Mr. and Mrs. Jeffrey M. Levy	Robert and Sandra Lund	Rita and Sidney Mathias
Joshua Hughes	Tom Kaminsky	Mr. and Mrs. Paul Kester	Margaret Kramer	Lautman Maska Neill and Co.	Mr. and Mrs. Lawrence F. Levy	Charles Lurie	The Matiash Family
Susanne Hurowitz	Lisa Kaner	KeyBank	Mary Kramer	Eric Lavitsky	Peter Levy	Miss Casey Luther	Linda May
Robert Hurtubise	David and Julie Kaplan	Mona Khan	Mitchell and Ann Kramer	Lawrence Foundation	Susan Levy	Zelda Luxenberg	Michael and Hannah Mazer
Seth and Caroline Hurwitz	Larry Kaplan	Robert Kheel	Morton Kramer	Leona and Melvin Lazar	Hyman Jebb Levy Foundation	The Macht Philanthropic Fund	Robert McCann and Mona Signer
Richard and Constance Hyman	Larry and Anna Kaplan	Roi Kiferbaum	Ronald Kramer	Sheldon and Marsha Lazar	Daniel J. Lew	Linda and Harry Macklowe	Cathryn R. McCulloch
Ms. Marlene Iglitzen	Laura and Michael D. Kaplan	Linda Kinzelberg	Lois Krassner	Barbara Lazaroff	Ann Lewin	Neil Macy	Christopher McDonald
Jeff M. Ikler	Michelle and Alan Kaplan	Lorena Gonda Kiralla and	Myron B. and Rowena C. Kratzner	John Lazarus	Lillian T. Lewis	Thomas Madden	Ralph McElvenny
Illinois Holocaust Museum	Richard and Bess Kaplan	Steven Kiralla	Lisa and Peter Kraus	Lewis H. Lazarus	Randall and Patricia Lewis	Shirley Madigan	Michael McFerran
and Education Center	Sally B. Kaplan	Laurence and Celia Kirsch	Michael Kraus	Samuel and Joan LeBauer	Bella and Sol Liber	Bill Madway	George McGovern
Jeffrey F. Ingber	Warren Kaplan	Randy and Kathy Kirsch	Harold and Joan Krauthamer	Mordechai Leberberg	Kenneth Libkin	Mary and Christoph Mahle	Vanda B. McMurry
Paul and Amy Inman	Kaplan Family Foundation	Henry A. Kissinger	Maurice Kreindler	Mr. and Mrs. Charles B. Lebovitz	Arnold Licht	Susan Maier	Stanley and Jean Meadows
Dr. and Mrs. Jeffrey Isaacs	Ely Kaplansky	Paulette Kitaeff	Barbara M. Kreitzer and	Judith Lebowich	Gerald Liebenau	Gabriel S. Mairzadeh	Deborah Medoff
Alice Isbell	The Kaplen Foundation	Lucy Kivel	Alan Sanders	Gloria and Donald LeBoyer	Mark and Freya Lieberfarb	Harry Major	Steven and Rita Meed
Vivienne Ivry	Susan Karkomi and Marvin Leavitt	Steven and Ariele Klausner	David Kremer	Dr. Richard A. Leder	Eleanor and Myron Lieberman	Mr. and Mrs. Philip Malet	Dady and Martha Mehta
J. Weinstein Foundation Inc.	Ms. Pamela H. Kasenetz	Carolyn M. Kleefeld	Mary Kresky	Laurence Leeds	Lester and Judith Lieberman	Herbert Maletz	Dr. and Mrs. Henry I. Meisels
Marion Jacknow	Iver Kasenetz Revocable Trust	Mr. and Mrs. Bertram Klein	Michael Kress	Dorothy and Melvyn L. Lefkowitz	Richard Lieberman	Cary and Lisa Malkin	Joel Meisner
Jacobs and Bell, PA	Gary Kash	Charles E. Klein	Ernest and Alisa* Kretzmer	Donald and Ellen Legow	Steven and Sharon Lieberman	Natalie Mall	Barry Meister
David Jacobson	Simon A. Kasler and	Luce Klein	Maja Kristin	Louis Leibowitz Charitable Trust	Norman and Deborah Liebert	Brad and Pam Mandel	Jeff Mendell and Eddie Adkins
Jerry and Ann Jaeger	Paula Brafman	Marilyn Klein	Jacob Kritezman	Ed and Irene Leisner	Joan T. Liebman	Ella Mandel	David Mendels

ANNUAL CONTRIBUTORS

Dr. Robert Mendelsohn and Ms. Laurel Barron	Maizy Myers	Kenneth and Marilyn Oif	Mr. and Mrs. Miriam Pissetzky	Eva A. Rehfeld	R. and I. Rooker Family Foundation	Tobi and Mark Rubin	Eric and Susan Schuander
Yehuda Mendelson	David and Inez Myers	Leslie O'Loughlin	Carole Pittelman	Mr. Jerry Rehm	RORE	Bernard Rubinstein	Leonard Schuchman
The Janis and Alan Menken Foundation	Foundation, Cleveland, Ohio	Daniela and David Olsen	Laura Platt	David Reich	Elliott Rosch	Cynthia and Allen Ruby	Barry and Jane Schulman
Louise Meraige Family Foundation	James and Renee Nachbar	Eric Olsen and Sarah Wright Olsen	Vera Pless	John Reid	Alan Rose and Carmen Tagle	Mr. Fred Rudin	Ethan and Debbi Schultz
Cynthia and Stan Merkin	Sue and Jordan* Nager	Annie O'Mara	Danielle Pletka	Sue Reider	Alan Rosen	Mr. and Mrs. Scott Rudin	Joel and Carole Schuman
K. Merrill	Paul and Glenda Nagrodzki	Dr. Gilbert S. Omenn and Ms. Martha Darling	Raymond and Vita Pliskow	William and Dale H. Reiff	Jeffrey and Marjorie Rosen	Mal and Jane Rudner	Arnold Schunick
Mesa West Capital	David and Robin Nankin	Paul Ondrasik	Julia R. Plotnick	Joan and William Rein	Lois Rosen	Steven R. Rudolph	Gerald Schuster
Gene Mesh	Catherine Nardi and Eric Gastevich	Peter P. Orlik	Joanne Podell	Family Foundation	Norma Rosen	Dale Russakoff and Matthew Purdy	Joshua and Lindsay Schuster
Mesirow Family Charitable Foundation	Judith and Edward Narens	D'Lynne and Reed S. Oslan	David and Cindy Pogrund	Randall and Orna Reiner	Chickie and Steve Rosen	Robert and Irene Russel	Rick and Betsy Schuster
Helen Mettler	William Narey	Cydney and Bill Osterman	Sherwin Pogrund	Stacy Reines	R. Rosenbaum	Mr. and Mrs. Thomas D. Rutherford	Charles and Lynn Schusterman
Andrew H. Metz	David Nasaw	The Doug and Julie Ostrover Family Foundation	Joseph Polak	Marvin and Pamela Reinglass	Andrew and Tracey Rosenberg	Mr. and Mrs. Gary C. Sachs	Family Foundation
Bernie and Sandra Meyer	Mrs. Alexander Nasch	Diana Owyang and George Silberschatz	Edward Polen	Sharyl Reisman	Dr. Bernard A. Rosenberg	Hiram Sachs	Claude Schwab
Alan and Joni Meyerowitz	Jerome Nash	Edith Oxfeld	Polizzotto Development LLC	Linda and Jeffrey J. Reisner	David and Marjorie Rosenberg	Rochele and Greg Sachs	Israel Schwab
Betteann Meyerson	Charles M. Nathan and Alisa Levin	Pacific Gas & Electric Co.	Emily and Ira Polk	Dr. George R. Reiss	Mr. and Mrs. Jeffrey Rosenberg	Beverly Sackler	Ms. Schwartz and Mr. Kassof
Miami Foundation	Walter and Ann Nathan	John Paddison	Mark A. Pollak and Janet Meyers	Margarete and Rolf Renschler	Kenneth Rosenberg	Sarah and Nathaniel Sager	Mr. and Mrs. Charles D. Schwartz
Steven and Cindy Michael	Walter and Wendy Nathan	David Paderski	Harold Pollin	David and Betsy Rentz	Leon Rosenberg	Suzanne Salamon	Dan Schwartz
Jonathan and Dorlee Michaeli	Ruth and Bennett Nathanson	David Paget	Dr. and Mrs. Norman Pollock	Jeff and Linda Resnick	Vicki and Gordon Rosenberg	Arnold Rosenblatt	Debbra and Robert* Schwartz
Amy and Ricky Michelin	Mark and Judith Needle	Rich Pantell	Polsky Foundation	Wendy and Dana Reynolds	Arnold Rosenblatt	Stuart and Rhonda Salins	Donald and Ann Schwartz
MichiganTech	Steven D. Needle	Dr. and Mrs. Daniel Panush	Joseph Popper	Honeylou Reznik	Barbara Rosenblatt	Steven Sall	Hannah Schwartz
Middle Road Foundation	Philip and Sima Needleman	Robert Parker	Donald Porges	Robert Ricci	Szymon Rosenblatt	Sabrina Saltiel	Jan and Elaine Schwartz
The Millard Group, Inc.	Nancy A. Neff	Jerome J. Parks	Joel S. Porter	Donald Rice	Ellen Rosenblum	Alan Salton	Joseph Schwartz and Anne Weiss
Millennium Company	David Neil	Michelle Parrish	Rodica and Gheorghe Posastiuc	Hilda Richards	Jean and Bill Rosenbluth	David Saltz	Maxwell Schwartz
Dianne and Ron Miller	Marie Nelson	Harriet and Steven Passerman	Lauren and Mark Posner	Helen Richardson	Marcia and James Rosenheim	Jack Saltz	Peter Schwartz
Charitable Fund	Graham Neray	Scott and Courtney Pastrick	Barbara and Ira Post	Werner and Carol Richeimer	Patricia Rosenman	Samerian Foundation	Victor Schwartz
Jack and Cheryl Miller	Stacy R. Nerenstone and Morton L. Weinstein	Matthew and Robin Patinkin	Mr. and Mrs. Warren Potash	Elisabeth Richter	Jean and Menachem Z. Rosensaft	Barbara Samuelson	R. Schwartzbard
Lindsay and Aaron Miller	Benjamin Neufeld	Lois Pausch	Rick and Debra Powell	Neil Richter	Gail and Alan Rosenshein	Stephen Sandler	Schwartzberg Family Foundation
Pam and Joshua Miller	Martin A. Neuman	Jan Paynter	Powell Family Foundation	Alice Rickel	Bernadette Rosenstadt	Lawrence & Carol Saper Foundation	Gloria Scoby
Steve and Laurie Miller	Dorothy and Arnold Neustadter	Donald Pearl	Shirley Press and William Rapoport	Ridgewells, Inc.	Elias and Ellen Rosenstein	Mr. and Mrs. David Sarne	Barbara and Thomas Sease
Susan Miller	Scott Nevins	Kenneth Pearlman	Alan and Jo Priest	Kelley Ridings	Ryan Rosenthal	Joan Saslow	Larry W. Seay
Jean and Saul* Mintz	Kenneth & Bernice Newberger Family Fund	Dale Pelletier	Pedro Prieto	Daniel Ridout	Rosenthal Family Foundation	Raymond and Inez Saunders	Cheryl and John Seder
Sandra C. and Lowell Mintz	Alan Newfield	Jeffrey Pepper	Laurence Primack	Edward Riekstins	Charles Rosenzweig	Gail and Bob Scadron	Gordon and Carole Segal
Samuel Miranda	Neal Newman	Brenda Pereles	Reinhard Prinz	Barry Riff	Carol and Joseph Rosetti	Aletta J. Schaap	Paula Segal
Mr. and Mrs. Hyman Mitchner	Terry E. Newman	Perl Family Charitable Foundation	Thomas Pritzker	Monroe and Rella Rifkin	Alex Rosin	Leslie and Gloria Schaffer	Jeannie Segall
Amy Mittelman	Virginia Newmyer	Sheryl and Daniel Perlman	Dr. Robert G. Pugach	Darrell and Beth Rigel	Jeff Rosmarin	Peggy Schaffer	Deb and Peter Segaloff
Gerald Modell	Peter Nickias	Barbara and Louis Perlmutter—The Perlmutter Family Foundation	Benjamin and Seema Pulier Charitable Foundation	David Rinker	Michael P. Ross	Marc and Cathy Scheineson	Susan Seiden
Steven Monder	Michael Nierenberg	S. James Perlow	Steven Putzel	Joshua D. Rinkov	Richard Ross	Alice Schelling	Mr. Ruthie Seiler
H. Montague	Alan Nierob	Robert Permut	Mary Quay	Philip W. Riskin Charitable Foundation Inc	Steven Ross	Jared Schenk	Miriam Selig
Morgan Stanley Global Impact Funding Trust, Inc.	Janet Nirenberg	Mark Persky	Richard L.* and Jo Ann Radetsky	Ellen And Ken Rivkind	Alan B. Roth	Randy and Joel Schenkman	Stefanie Seltzer
Henry Morgenthau	Mrs. Douchka H. Noren	Roy Pfautch	Lois Radke	Michael J. Roach	Donald I. Roth	Mr. and Mrs. Elliot S. Schewel	Michael and Linda Sendowski
Linda Moriarty	Mr. Joseph Noren	Pfizer Foundation	Martin Radnor	Donna Roback	Douglas Roth	Eric and Margaret Scheyer	Joan and Jerry Serchuck
Judith Morris	Northern Trust Corp.	Kevin Phelan	Ms. Hazel D. Radowsky	David and Marilyn Robbin	Esther and Steven Roth	Steven and Onnie Scheyer	Mr. and Mrs. Clifford Seresky
Roberta J. Morris and Philip H. Bucksbaum	Bernard and Eve Notas	George N. Phillips	Earl Raffel	Glen Robbins and Fran Weinstock	Henry Roth	Sigmund Schildcrout	Barbara Seril
Annette Moshman	Ronald and Rose Novak	John Piane	Ora Ramat	Dr. and Mrs. Richard S. Robbins	Gary and Ceil Rothbart	Judith Schindler	Lori Shabtai
Moskowitz Family Foundation	Jack Nudel	Kathy Richland Pick	H. Rapaport	Mitchell Roberts	Alan and Georgina Rothenberg	Jack and Rosalie Schlegel	Am Shalom
Steven Motzno	Ellen Nusblatt	Robert and Barbara Pick	Julia Rapley	Robin and Possum Fund	Maxine Rottenberg	Jerry and Elaine Schneider	Alan Shanken
Moxie Foundation	Jed and Sarah Nussdorf	Mr. and Mrs. Elliott Pickar	Gary Rappaport	Carol B. Robinson	Jason and Renee Rotter	Joel and Cathy Schneider	Anna Shapell Fletcher and Ryan Fletcher
The Mt. Sinai Health Care Foundation	Ruth Nussdorf	Morton Pierce	Richard Rappaport	Mr. Jeffrey R. Robinson and Ms. Wendy L. Robinson	John W. Rowe	Martin Schneiderman	Shapiro Family Charitable Foundation
Kathleen Muir	NYSUT Diaster Relief and Scholarship Fund	Caroline Pincus	Kurt Rasmussen	Ruth Robinson	Joan Rozansky	Michael and Ana Maria Schneiderman	Mr. and Mrs. Irvin Shapiro
Vivian and Jacob Muller	Leon and Sharon Oberlander	Alan J. and Elisa Pines	Jacob Ratinoff	Randy and Betsy Rochman	Theodor Rozsa	William Schnoor	Jay Shapiro
Mr. and Mrs. Hal Munter	Lee Ann Oberman	Myron and Anita Pinkus Charitable Foundation	Paula Ray	Mitch and Liz Rogatz	Iris and Walter Rubenstein	Charles and Mildred Schnurmacher Foundation, Inc.	Keith and Marci Shapiro
Sheila A. Murphy	Charles and Margaret Obrecht		Marcia Rayman	Diana R. Role	Marilyn and Barry Rubenstein Family Foundation	Mark and Cynthia Schoenfeld	Stephen and Cheryl Shapiro
	John T. O'Brien, Jr.		Neil Raynor	Josh Rolnick	Marlene and Lee Rubenstein	Stanley S. Schor	Susan and Robert E. Shapiro
	Wendy and Bruce Ochsman		Nader Razavi	Garrett and Helen O. Romain	Fran and Robert J. Rubin	Scott Schreiber	Philip and Janet Shapiro Family Foundation
			Lynn Razowsky	Janice and Victor Romley	James I. and Marsha Rubin	Howard Schreiber	Kathy Share
			Katherine Read and John Houston	Steve and Robin Roodman	Leonard and Susan Rubin		
			Reed Smith LLP		Lucille and Walter Rubin		

ANNUAL CONTRIBUTORS

Richard and Phyllis Sharlin
 Donald R. Shassian
 Mrs. Phyllis Shavitz
 Dr. Robert Shaw
 Glenn and Michelle Shear
 Tova and Jeremy Shein
 Frank Shelp
 Marvin Shemper
 Michael and Sara Sher
 Allan and Claire Sheres
 Gail H. Sherman
 Lawrence A. Sherman
 Leonard and Diane* Sherman
 George L. Shields Foundation
 Justin Shiffman
 Michael Shindler
 Mark Shlakov
 Dr. and Mrs. Steven Sholl
 Debra Shore
 Martin Shore
 Jordan Shtulman
 Roberta and Yakov Shuchatowitz
 Gerald Shulman
 Marian and Arthur Shulman
 Leigh Shuster
 Paula Sidewater
 Jeanne and Herbert J. Siegel
 Dayna Sievers
 Mr. and Mrs. David Silberman
 Donald Silberman
 Margaret and Alan Silberman
 Andrew Silfen
 Ronald Silverman
 Jeffrey Silverstone
 Miriam Simmons
 Daniel Simon
 David Henry Simon
 Diana and Robert Simon
 Fred Simon
 Larry Simon
 Pam and David Simon
 Seymour Simon Charitable Trust
 Diane and Jay Simons
 Mr. and Mrs. Daniel Simpkins
 Sinai Temple/Sinai Akiba Academy
 Scott Sinder
 Harriet and Andrew Singer
 Mr. and Mrs. Martin Singer
 Elizabeth and Michael Slive
 Selma Sloane
 Reuben Slone
 Albert and Tina Small
 Irvin & Beverly Small Foundation
 Richard and Deborah Smilow
 Debra Smith
 Frederick Smith
 Katherine Smith

Rose Smith
 David Smuckler
 Mike Snegg
 Jack M. Sneider
 R. Lance Snipes
 Robert and Judith Snyder
 Ruth Snyder
 Sidney Sobel
 Marsha Sodos
 Mr. and Mrs. Robert Soffer
 Richard Sokolov
 Lee Solomon
 Richard and Ann Solomon
 Marion Sondermann
 Ronald Sonenthal
 Dale and Alan E. Sorcher
 Nita Soref
 Ellen Soren
 Jeffrey and Mindy Sosland
 Amy and Michael Southard
 Matthew Spagat
 Jay and Nora Spak
 Phillip Spector and Carole Lebbin
 Melissa and Marc Spellman
 and Family
 Ernest Spevak
 Ann Spicer
 Eric Spiegel
 Carol Spinner
 Charles Spungen
 Jeffrey and Joni Spungen
 Spungen Family Foundation
 Neal and Deborah Sroka
 Bonnie Staffier
 Ellen and David Stafman
 Terrie Stainman
 Aaron and Barbara Stal
 Kimberly Sherman Stamler and
 J. C. Stamler
 Sam and Michelle Stanford
 Jordan Stanger
 N. Deborah and Michael Stapler
 Joyce and Samuel E. Star
 Ben Starr
 State of Minnesota
 Steel Partners Foundation
 Steelcase Inc.
 Susan and Cwi Steiman
 Dennis Stein
 Jack and Rosey Stein
 Ken and Nancy Stein
 Lisa and David Stein
 Michael Stein
 Ronald Stein
 Tracy Stein
 Melanie and Morry Steinbach
 Donald Steinberg

Michael Steinberg and
 Suzanne Slesin
 Steven Steinberg
 Paul Steinbock
 Rebecca and John Steindecker
 David and Sylvia Steiner
 Robert Steiner, Jr.
 Stuart Steiner
 Russell L. Steinweg
 Scott and Karen Stempel
 Brian and Linda Sterling
 Eric and Rachel Stern
 Jeffrey and Susan Stern
 Philip L. and Leslie Stern
 Sternberg Family Foundation
 Janine Sternlieb
 Ryan and Arin Stevens
 James Steverson
 Rowena M. Young and
 Myron F. Steves
 The Stiefel Foundation
 Warren Stieglitz
 Seth and Jennifer Stier
 Tim Stitely
 Ann Stokes
 Lawrence Straus
 Bonnie and Tom Strauss
 Harold and Marlene Strauss
 Strear Family Foundation
 Margaret Strelitz
 Lois Stulberg
 Michael and Susan Suessmann
 David Sukenik
 Mary R. Sullivan
 Sun Capital Partners
 Foundation Inc.
 Dr. and Mrs. Mitchell L. Sweet
 Marina and Gene Swetin
 Barry and Carol Swidler
 Timothy and Pam Szerlong
 Marvin Tabb
 Dorothy Tananbaum
 Phyllis Tanenbaum
 Marsha and Gary Tankenoff
 Denyse Tannenbaum and
 James Horwitz
 William Tapley
 Steve Taub
 Joel D. Tauber
 Steven Taubman
 Brett And Julia Taxin
 Dr. Anna N. Taylor
 John J. Tegan, Jr.
 April Teitelbaum, MD
 Marvin and Suzanne Tenenbaum
 Anna and William Tenenblatt
 Howard Tepper

Michael S. Tepper and
 Laura Colton Tepper
 Bill Terman
 Thaler Howell Foundation, Inc.
 Elizabeth M. and
 Frederick B. Thomas
 William Thomson
 Kathi and John Thonet
 Charles and Beatrice S. Tier
 Richard and Elaine Tinbers
 Alan Tinter and Rebecca
 Jade Tinter
 Roy and Niuta Titus Foundation
 T-Mobile US, Inc.
 Denise and Michael Tobin
 Tolerance Education Center
 Aaron and Ziva Tomares
 Annie and Sami E.* Totah
 Steven Towbin
 Lee and Barbara Trachtenberg
 Stephen and Francine
 Trachtenberg
 Michael Traister and
 Eileen Wiesenfeld
 Preeva A. Tramiel and
 Leonard Tramiel
 Jeff and Nancy Trockman
 Diane Troderman
 Michael Tronic
 Stefan and Marilyn Tucker
 Hazel B. Tullar and
 Michael D. McMearty
 Elaine and Morton Tuller
 Michael J. Tulman
 Gail Turley
 Arnold and Brenda Turok
 Civia Tuteur
 Iris Tzafrir
 Herman Udasin
 Howard and Judith Udell
 Stephen and Judith Ullom
 Ali Unger
 Doug Unger
 Jason Hegy and Gayle S. Union
 United Health Group
 United Jewish Appeal
 Jenny Unterman
 Mr. and Mrs. Michael W. Urbut
 Jeff Urdan
 Gala Vaisberg
 Fred van den Bosch
 Margrit and Jack Vanderryn
 Jonathan Vapnek
 Toni Vasquez
 Bari Venetsky
 Stanley M. & Marjorie S. Verby
 Foundation, Inc.

Irving and Betty Vigdor
 Gary Vilchick
 Bob and Linda Vilensky
 Mr. and Mrs. John K. Villa
 Steven Villegas
 Rafael and Diana Vinoly
 Foundation
 David and Ellice Vittor
 Kenneth Vittor
 Eva Vogel
 Jennifer Vogel
 Abraham Wacht
 Halina Wachtel
 Kenneth Wachtell
 Michael and Peggy Wager
 Patricia Wager
 Heidi Wagman and
 Peter Bensinger, Jr.
 Ira and Denise Wagner
 Maryanne and Thomas Wagner
 Linda and Daniel Waintrup
 Louis Wald
 Walter Waldie and Anne Waldie
 Mr. and Mrs. Wallshein
 William and Claudia Walters
 Suzanne Wandersman
 Grace Warnecke
 Philip Warner
 Alvin Warsaw
 Michael Warszawski
 Donna and Leonard Wartofsky
 Gerda Wassermann
 Peter Wasserman and
 Alberta Gerschel
 Bert and Sandra Wasserman
 Foundation, Inc.
 Estate of George Wasserman
 Bradley S. Waterman
 Scott Waters
 David and Sharon Wax
 Jay Waxenberg
 Linda Weber
 Richard Weber
 Robert Wechsler
 Andrea Weckstein
 Anne and Marcus Wedner
 Yasith Weerasuriya
 Veronika Weiler
 Jay and Marilyn Weinberg
 Leslie Weinberg
 Vivian Weinblatt
 Patricia Hurley and
 Michael Weindling
 Benjamin Weiner
 Marvin and Cyla Weiner
 Linda Weinrib
 Andrew and Anne Weinstein

Barry L. and Hilary Weinstein
 Mark H. Weinstein
 Rita and Stan Weinstein
 Samuel Weinstein Family
 Foundation
 Paul Weisenstein
 Mrs. Alan Weiskopf
 Norman I. Weisman
 Amy Weiss
 Dale and Dennis E. Weiss
 Daniel and Selma Weiss
 Roslyn Weiss
 Stuart Weiss
 Daniel Weissbluth
 Jason and Tana Weissman
 Alfred & Constance Weissman
 Family Foundation, Inc.
 Wells Fargo Advisors LLC
 Marilyn and Howard Wizenberg
 Philip Wener
 Nicole S. Werkmeister
 Richard and Beatrice Wernick
 Robert H. Wertheim
 Barbara Wertheimer
 Sidelle Wertheimer
 Maeira and Michel
 Werthenschlag
 John and Sherry West
 Ellen Westheimer
 Barry Wexler
 Hubert Whitlow
 James A. Whitman
 Gail and Robert Wilensky
 Edward and Ruth Wilkof
 Foundation
 Michael and Holly Williams
 Willis Foundation
 Debbie Wilneff
 Bruce Winkler
 Barbara Winston
 Carol Wise
 Adriana Wiseman
 Paula and Alan Wiseman
 Joanne Witkower
 Michael Witman
 Joel Wojnilower
 Robert and Dawn Wolf
 Sheila Wolfe
 Elaine and Jim Wolfensohn
 Linda and Louis Wolff
 Pordzik Wolfgang
 Peter J. Wood
 Philip Worthington
 Peter Wright
 Joshua Wulf
 Lester and Irma Wurtele
 Yale University/Yale Law School

Donna Yanowitz
 Gerald Yass
 Melanie and Jonathan Yermack
 The Yoches Family
 Ronald Yonover
 Lillian Cornelison York
 Peg Yorkin
 Bernard Young
 Irwin Young
 Michael Jay and Rita Yurow
 Mr. and Mrs. Frank Zacharias
 Penny Zacharias
 Paul Zaentz
 Donald Zagoria
 Joyce Zaitlin
 Deborah L. and Jeffrey Zaluda
 Julio Zamora
 Mayer Zarchi
 Jean and Vance Zavela
 Rochelle Zeidman
 Thelma and Marvin Zelen
 Steven Zerkowitz
 Daniel Zemel
 Albert Zilkha
 Natalie Zimmer
 Diane C. and Robert A. Zimmerman
 Mr. and Mrs. Harry P. Zimmerman
 The Frieda and George Zinberg
 Foundation
 Howard and Marsha Zipser
 Jim Zirin
 Jonathan Zirin
 Zissu Family Foundation
 Sylvia Ziv
 Estate of Morton Zivan
 Stacey Haimes Zoland and
 Mark Zoland
 Sarah Zubatkin
 Caryn and Jeff Zucker
 Laurie Zucker
 Brian Zuckerman
 Darryl Zuckerman
 Jeannette and Michael Zukor

**Deceased*

THE COLLECTION

We thank the following individuals and others who have donated to the Museum's collections from January 1 through December 31, 2017.

Anonymous	Gabriele Bayer	Howard Bowman	Clare Cory	Hanna Ettinger-Neuss	Lois Gibney	Shirley A. Heiman	William Kaczynski
Ruth Abraham	Yael BDolach	Eva Bozoki	The Cosgriff Family	Geri Braun Fainman	Laura Ginns	Marja Henderson	Henry Kahn
Molly Abramowitz	Lesley Beck	Suzanne Brady	Ronald M. Costell	Irma Ács Farkas	Ernest Glaser	Ewa Herbst	Louise Kahn
Estate of Barbara Adams	Paul R. Beck	Randolph L. Braham	Edrie Cote and Irene Wagner	János Farkas	Christine Glauning	Anne Gilbert Stemmer Herberg	Ruth Gannett Kahn
Gertrude Adams	Josephine Becker	Sophia Lewinter Braun	Joshua P. Cousineau	Marcelle Gerson Faust	Michael A. Glenn	Brina Herskovits	Ellen Kaidanow
Ruth Hachenburg Adelman	Sylvia Becker	Michael Brodnitz	Neil Cowley	Mária Ryabec Fedák	Moshe Glotman	Ronne Mitnick Hess	Zoltán Kallós
Liselotte Adler	Marjetka Bedrač	Christina Brown	The Cudkowicz Kamel Family	Joseph Feingold	Rachel Gluk	Hidden Child Foundation/ Anti-Defamation League	Marianne Kalman
Thomas A. Adler	Deborah Bekefi	Family of Verle H. Brown	Peter Cullman	Benjamin Feldman	Bernard Gola	Michael Hillelsohn	Mária Venesz Karácsonyi
Elise Ahrens	Arlene Bekman	Jane Brown Voss	Anna Cwirko-Godycki	Michael Feldman	Amy Goldberg	Sabine Himmelfarb	Ferenc Karakai
Leon Akkerman	Leslie Bell	Suzanne Brown-Fleming	Armand Cymbalista	Renee Feller	Francine F. Goldberg	Robert Hines	Laszlo Karsai
Sonja Alaimo	Rotem Ben Hamo	Ann Fried Buchsbaum	Krzysztof Czubaszek	Duane Ferrante	Sam Goldberg	James Hoffman	Iver Kasenetz
Douglas E. Alberg	Daniel Benaim, Fernando Duprat, and Sammy Eppel	Robert Buchsbaum	Hedy and Ralph Dalin	Larrie D. Ferreiro	Barry and Harriet Goldenberg	Shirlee Sky Hoffman	Ferenc Katona
Helen Albert	Elizabeth Bennett	Robert Buckley	Miriam Daniel	Anita Fiedler	Daisy Mevorah Goldenberg and Victor Mevorah	Edith Hofman	Carl and Morton Katz
George J. Albright III	Iris Benyishay, Judy Galioto, and Dorothy Kent	Miriam Citron Burhans	Karl Heinz Danner	Ronnie Field	Harvey Goldfarb	Serge Holand	Elizabeth Katz
Peter Aldin	Andrei Berar	Jan Berlfein Burns	Michael Danziger	Götz and Katrin Filenius	Bruno and Jack Goldstein	Edith Hollender	Tonnie L. Katz
Deborah Alevy	Anna Mészáros Berecz	Marta N. Burrows and Davies Nagel	Edward Darell	Dorothea Fingerhood	John P. Grabowski	Andre Holló	Julie Klestadt Keefer
Heather Allan	Julia Oversloot Berg	Carolyn Buser	Sunanda K. Datta Ray	Joel Fink	Andrea Grass	Erzsébet Karda Holló	Linda Keeney
Alexander and Karin Allerhand	Albert S. and Ralph S. Berger	Estate of Hans and Ruth Cahnmann	Ariel David	Joan Kent Finkelstein	Family of Frederick Coleman Gratwick, Jr.	Inge W. Horowitz	Amy and Chad Kelsch
American Friends Service Committee	Steven C. Berger	Guido Calabresi	Linda Davidson	Julie Fisher	Fira Greenberg	Evelyn Horwich	Ernie A. Kent
Giora and Maya Amir	Eva Berglind	Nicholas Campbell	John Davis	K. Heidi Fishman	Helaine Shoag Greenberg	Eva Horwitz	Ernest Kessler
Varda Amir	Helen Wieder Fronda Bergman	Shelley Capozzi	Mark A. Davis	Jacob Fleischmann	David and Jamie Greene	Jutta Hoschek	John Otto Kessler
Barbara and Charles Allen Anderson	Bertini Ackos Bergstein	Deborah Cardin	Abraham de Leeuwe	Francine, Jean-Pierre, Jenny, and Martina Fort	Eric J. Greene	Jaromir V. Houska	Irma Szali Kinda
Audor Andradi	Zhanna Berina	Dick Cardozo	Deborah DeAngelo	Charles M. Fraenkel	Claire Greenwald	Sheila Hubertus	Katherine Kirkendall-Chlystun
József André	Stephen Bernat	Jennifer L. Cartwright	Susan G. Decker	Hilde and Karen Frank	Gerry Gregg	Beth Hurley-Luers	Bruce Klasner
Anti-Defamation League	Ruth Bernstein	The Family of Donny J., Lucas D., and Oscar L. Casarella	Bernard and Ruth DeHovitz	Steve Frank	Claudia Greif	Uri Hurvitz	David Ari Klein
Estate of Ann Apfelbaum	Natalie and Robert M. Berson	Jean Cavender and Henry Massie	Barbara Barko Dennish	Martha Frankel	Grinberg Asset Holdings	Erzsébet Király Huzina	Eva Klein
Molly Applebaum	Frank-Uwe Betz	Center for Holocaust, Human Rights & Genocide Education, Brookdale Community College	Oleksander Denysenko	Rina Frankel	Hana Grinboim	Ilona Ricsei Huzina	Motti Klein
Éva Kollarits Aradi	Arnoud-Jan Bijsterveld	Centre national de l'audiovisuel, Luxembourg	Claudia and Monica Depsztok	Michal Frankl	Elly Berkovits Gross	Ralph Ibson	Yelena Kleyner
Arhiv fuer Zeitgeschichte	Ionut Biliuta	James D. Chandler	Richard Dési	Wanda Frederick	Grace Cohen Grossman	Zachary Igielman	Rebecca Knaster
ETH Zurich	Marga Birnbaum	Robert Chew	Richard Diamant	Robert B. Fried	Gabriel Groszman	Jeff Ingber	Iwona Knechta
Linda P. Arnold	Erzsébet Farkas Bíró	Susan Chidakel, Judie "Sunny" Hoffman, and Wende Hoffman	Lily Diamant-Hansen	Dalia Bogler Frieder	Michał Growchoski	Institut d'Etudes du Judaïsme à l'Université Libre de Bruxelles	Roseline Knezic
Sarah Aroeste	David and Rita Bishop	Christians Aware	Lily Diamant-Hansen	Golda Friedler	Kazimierz Gruca	Radu Ioanid	Vincent Koch
Carol Ann Kingsley Artes	The Family of Amiel L. Blaiss	The Church of St. Teresa of Avila	József Dóbrósy	George Frikas	Anna Gruzlewska	Anne Irland	Sol Koenigsberg
Alexander Asch	Henry W. Bloch	Edith Chutkow	Avi Dobrysh	Sonia Pressman Fuentes	J. Vincent Guss, Jr.	Hildegard Israel	Mara Vishniac Kohn
Adena Astrowsky	Ruth Kohn Colten Bloch	David Cislawski	Elaine Dolgoff	Anne Fuller and Hartmut Peters	Myrna Haas	Nataliia Ivchyk	Rosa Koklin
Daniel and Nancy Austin	Rozália Hideg Blum	J. H. Claxton	Diana and Issak Dostis	Stefan Fuma	J. H. Halio	Gila Kornfeld-Jacobs	Anna Kúti Kolumbán
Elsie Ragusin Azzinaro	Zoltán Blum	Karen Codner	Laurie Douglas and Eugene Goldfield	Nicole Gabai	Philip and Jeffrey Hamburger, and Annette Levey	Mike Jackoboice	Zoltán Kolumbán
Ermira Babamusta	Alexander and Miriam Bober	Lynda Cohen	Sheryl Doyno	Dina Pollack Gabos	Joshua Hamerman	Jill Jack	Gila Kornfeld-Jacobs
Alexander Bachnár	Threasa Rene Bobo and Camla Schultz	Eva Cohn	Igal and Pnina Drach	Daphne Wadeson Galili	Marie Hammerling	Arthur D. Jacobs	Köszeg Municipality
Giovanni Bacis	Paul and Peter Bodnar and Anita Skolnick	Anita S. Collins	Sandra Dugoff	Beth Galleto	Tony Hananel	Arthur and Jill Jacobson	Ruth Kraemer and Mira Wallerstein
Ruth Bahar	Jill Bogard	Committee of the Piotrkow Trybunalski Association	Ruth Dunsky	Yaffa Gaon	Mordechai Wassertail Hanani	Elise Kann Jaeger	Bonnie Kramer
Herta Griffel Baitch	Imre Bogdán	Larry Confino	Irmentraud Fleissig Durfee	Doug Garfinkel	Wendy Merker Harris	Bill Jagiello	Borbála Kriza
Edith Balas	Myles Bogner	Bruce Connuck	Richard Edelist	John E. Garvey	Paul Hartman	Juel Janis	Björn Krondorfer
Jozsef Imre Balazs	Paul Bojko	Stephanie Corazza	Vasilii Edeniuc	Nicole Gabai	David Harding	Sándor Jánosi	Claudia Kruse
Roger Ball and Sandra Lemlich	Lillian Boraks-Nemetz	Joyce Stoer Cordi	Lily Eichhorn	Galia Gavish	Wendy Merker Harris	József Járαι	Gila Kornfeld-Jacobs
Daisy Marie Baquero	Veronica Tylor Borgeman	Ann D. Cornell	Lotti Eichhorn	Martha Gay	Paul Hartman	Jewish Community in Cochabamba, Bolivia	Köszeg Municipality
Yoram Bar Gal	Boris Lurie Art Foundation	Jane Cornell and Wendy Goldstein	Jason Eidlitz	George Frikas	Margret Hantman	Jewish Genealogical Society of Greater Boston	Ruth Kraemer and Mira Wallerstein
David Z. Bark	Ilona Szlávik Böröcz		Sandra Dugoff	Robert B. Fried	David Harding	Jewish Museum of Florida	Bonnie Kramer
David Baruch	Michael Bournas-Ney and Steven Ney		Ruth Dunsky	Dalia Bogler Frieder	Wendy Merker Harris	Fred D. Johnson, Jr.	Borbála Kriza
The David and Eric Bassler families			Irmentraud Fleissig Durfee	Golda Friedler	Paul Hartman	Steven Jones	Claudia Kruse
Basile Baudez			Richard Edelist	George Frikas	Margaret A. Hayden	Nanette Jordan	Sheldon J. Krys
Michael and Tema Bauer			Vasilii Edeniuc	Robert B. Fried	Betty Mitchel Healy	Inger Josephson	Sheldon J. Krys
David Bayer			Lotti Eichhorn	Dalia Bogler Frieder	Stefania Hecht		Hans Kuhn
			Jason Eidlitz	Golda Friedler	Anna Rogalska Hedlund		Claudia Kunin
			Daniel Einstein	George Frikas	Nile Heermans		Isaiah Kuperstein
			Irving Elenberg	Robert B. Fried			Triller Kurt
			Martin Elias	Dalia Bogler Frieder			Elisabeth and Mary Kvitashvili
			Börje Eliasson	Golda Friedler			Joy and Richard Lacey
			Matthew Elkan	George Frikas			Haris Lalacos
			Fern Sharon Ellis	Robert B. Fried			Robert Landau
			Chava Elovik	Dalia Bogler Frieder			Estela Landeros
			Seth Engel	Golda Friedler			Barbara Landes
			Deena Epstein and Ina Silver	George Frikas			

THE COLLECTION

Denise Blank Landman	Lulu Press Inc.	Eva Moreimi	Frank Pierce—Lux Judaica	Barbara Rubin	Jack Shmueli	Heidi M. Szpek	The family of Hy (Chaim)
Lisa J. and Richard M. Landman	Edith Lustig	Danielle Morris	Aura Pintea	Ralph Rubin	Ben Shneiderman	Estate of Dr. Emanuel Tanay	and Rita Wind
Julie Mond Lando	Kenneth J. Lyons	Lauren Elisa Morris	Judy Pitson	Lawrence and Lena Elias Russo	Elena Shpungina	Mikhail Tank	Rose Winterfeldt
Nathan Langburt	Brett Magaram	Miriam Friedman Morris	Regina Plawner	Ester Grynwald Rytz	Eva Sardi Shragis	Miriam and Nathan Tarcov	Brenda Lichtenstein Wolfe
Arthur Langerman	David M. and Edna W. Magder	Alex Morrow	Jeanne Williams Plumb	Leon Rytz	Chris Shultz	Suzanne Tarica	Tom Wolver
Marianna Sziráczky László	János Magyar	Elsie Mosler	Deborah Pogel	Barbara Sadagopan	Hanni Shushtari	Anna Neumann Taylor	Larry Wornian
Neringa Latuyte-Gustaitienė	Estate of Berniece Mahler	Alfred Munzer	Tina Polega	Avinoam B. Safran	Borys Shusterman	Paul Michael Taylor	Dagmar Strauss Yaari
Frima Laub	Lilliane Lwow Maier	Aurél Muresán	David and Lucinda Pollack	Rebecca A. Saltern	Florence Siegel	Tova Teitelbaum	Yosef Yaeger
Albert Laufer	Jonathan Maimon	Estate of Ralph Myerow	Teresa A. Pollin	Ruth Salton	Mary-Jo Sier	Lillian Teitell-Schwartz	Chana Gottlieb Yedidiah
Doris Mosak Lazarus	Mohammad Gholi Majid	Hiroaki Nagata	Steven Pomerantz	Deborah Saltzman	Zygmunt Sieradzki	Alisa Tennenbaum	Josef Yeger
Dirkje F. Legerstee	David John Majerus	Andrew Nagorski	Wanda Posacka	Ruth Saltzman	Jack and Janet Sigman	Sara Tepper	Sofiya Zahova
Martina Lehmannova	Kateryna Makarchuk	Jonathan Naor	Daniel Pressman	Alvaro Samaan	Jil Silberstein	Teresa Teuscher	Marek Zajac
Sherwin Lehrer and Liane Reif-Lehrer	Ruth Horwitz Manasse	Howard Nash	Paul Preston	Fran and Seth Samuels	Flower Silliman	Valéria Rudolf Tita	Susan Kennedy Zeller
William Leibner	Adrienne and Manny Mandel	Frieda Bendit Navon	Stephen Price	Jeanne E. Samuels	Deborah L. Silver	Marc Tobak	Enid Tihanyi Zentelis
Nathan Leibowitz	George J. Mann	Jerry Neil	Donatus Prinz von Hohenzollern	Leah Samuels	Yael Siman	Sara Tochtermann	Rosian Zerner
Charles Leigh	David Manski	Reginald Joseph Newbeck	Daniel and Sharon Prober	Marion Wetterhahn Sanders and Mark Wetterhahn	Sigita Simkuvienė-Rosen	Benjamin Toibman	Angeliki Ziaka
Gertrude Leiser	Patricia Marciano	Jeffrey and Mark Newhouse	Project Witness	Rick Sands	Kenneth Simpson	Ida Tomshinsky	Walter Ziffer
Martin Leiser	Marcia Marcus	Terrance Newman	János Prunner	Julian Sauer	Paquta Sitzer	Veronika Bolyó Tuba	Catherine Peterson Zimmerman
Milton Leitenberg	Peppy Margolis	Randolph Ney	John Ptak	Liviu Schapira	Lubomir Skrovina	Eileen Tunick	Dán Zoltán
Ellen Mintz Lennick	Daniel S. Mariaschin	Joanne Nielson	Maria Angelica Puga	Tom Schaumberg	Jana Skrovinova	Amos and Edith Turner	Ringailė Zotovas
Alfred, Arthur and Edward Lessing	Maricopa County Community District for Sun Sounds of Arizona	Ora Ninio	József Rábai	Sandra Scheller	Zvi D. Slanger	Peter Tytell	Misur Zsuzsa
Ian Levine	Anna Markus	Bini and Ram Noam	Mária Sulyok Rábai	Alice Coleman Schelling	Robert T. Slatoff	Ukrainian Museum Archives of Cleveland	Deborah Zuckerbrod
Joseph A. Levine	Rubin Marmursztejn	Jean Norcross	Esther Schoffelen Rada	Richard Schiffer	Steven Sloan	Leo S. Ullman	<i>*Deceased</i>
Marion Levine	Roy Marokus	Dani Novak	Wiktor Raldow	Charles Schilling	Suzi Smeed	Evelyn Umlas	
Robert M. Levine	Michael Martin	Helen Novak	Susan Ramos, Zack Midulla, and Jacob Ramos	Rose Schindler	Sylvia Smoller	University of Wolverhampton	
Carla Levinsohn-Dotsch	Barbara Martinez	Jerry Nussbaum	Rachel and Raphael Rappaport	Menahe Schmelzer	Laszlo Somogyi	Susanne Vamos	
Daniel Levy	Barry Marx	Adolphe Nysenholz	Erica Meyer Raubin	Sándor Schmidt	George Somorjai	Peter H. Van Ellis and the Van Ellis Family	
Jacqueline Frankel Lewicki	Estate of Alice Marx	Rita O'Brien	Lynne Ravas	Helen Schmitt	Natanya Sortland	Uri Vardi	
Martin Lewin	Alice Masters	Staci O'Brien	Lorenz Reibling	Wolfgang Schmitt-Kölzer	Dorothy and Julian Spangenthal	Elizabeth Varet	
Megan Lewis	Julia Mayer	Judith Odenheimer	Simon Reise	Thomas Schnabel	Alfred Spiegel	Ilona Jakab Varga	
Stephan Lewy	Susan Mayes	Lesley Olsher	Abraham Reiss	Ernie Schoenfeld	Burton Spiller	Irena Veisaite	
Library of Congress	Naomi Mazin	Ruth Oppenheim	Márta Páll Reusz	Barbara and Ronald W. Schonfeld	Lee Spitzer	Margers Vestermanis	
Lenore G. Lichtman	Gail Lichta McKay	Sarah Oram	Magda Ferencz Révayné	Marla J. Schreffler and Helena E. Young	Marilyn Stack	James Vogel	
Annette Lidawer	Estate of Helga Freeman McNair	Orange Hat Publishing	Ira Rezak	Judit Schreiber	Helen Stahl	Linda Vollkommer-Lynch	
Carol S. Lidz	Margaret McQuillan	Imre Orbán	Genia Reznic	Peter Schulhof	Irene Starr	Gizella Bagu Vorcsák	
Elsa Lieber	Harriet Mehl-Rottenberg	Vilma Horváth Orbán	Yitzhak Reznik	Harriet Leikach Schulman	Anatol Steck	Pamela C. Voss	
Maureen Vamos Lighthall	Ora Züssmann Meier and Tamar Züssmann Natan	Siegfried Orgler	Greg Rice	William Schuman	Erich Stein	Irene Wagner	
Alejandro Lillienthal	Margit Meissner	Ben Oshlack	Susan Driscoll for the Riesenfeld Family	George Schwab	Israel Stein	André Waksman	
David B. Lindauer	Memorial Democrat	Efrem* and Julie Ostrowsky	Frances Maizels Rifkin	Tim Schwabedissen	Joel Stein	Kurt Wallach	
Thea Kahn Lindauer	Anuta Mendelovici	Catherine Ott	Eliezer Rinot	Dianne S. Schwager	Jack Steinberger	Rivkah Walton	
Marion and Steven Linhard	Hagit Mendrowski	Naama Jung Otzap	Forrest J. "Jim" Robinson, Jr.	Jonathan Schwartz	Robert Steinfink	David Walz	
Stephen Lipson	Yoav Mentesh	Deane W. Parker	Estate of Lavan Robinson	Sue Schwartz	Lucie Steinhagen	Maria C. Ward	
Estate of Irene Liron	Emily Mereness	Vivian Parry	Joan Rolf	Shimon Schwarzschild	Herbert Stern	Jacqui Wasilewsky	
The Family of Jerry Lista	Janet Merkur	Andrea Pasquale	James Rosen	Gerard Schweitzer	Judy Stern Bartelstone	Gerald Watkins	
The family of Litman and Zelda Litow	Ferenc Mészáros	Jenő Pászner	Inge Rosenbaum	Helen Segall	Margot K. Stern	Katalin Traxler Weinrauch	
Joel Litvin	The Metropolitan Club	Norman R. Patz	Ilene Rosenberg and Gerard Schweitzer	Michael C. Seidel	Ron Stern	Esther Weisel	
Harvey Loeb	Glenn Meyers and Debbie Smith	Roland Paul	Mira Rosenblatt	Carmel Sella	Lori Stevens	Ellen Weiss	
Ruth Loewenstein	Steven Meyers	Mirosław Pawłowski	Linda Rosendorf	Nandita Sen	Susan Ross Stevens	Ernest Weiss	
Nora London	Edna Michlowitz	Ruth Pearl, David Sperling, and Susan Pearl Stollman	Osnat Zwick Rosenfeld	Irvin N. Shapell	Carol Stulberg	Estate of Angela Schwartz Weiss	
Ronald Lord	Magda Juhász Mihok	Jack Pechter	Zheni Kleinman Rosenstein	Meir Shapiro	Arthur Stupay	Fred, Michael, and Sam Weiss	
David Herman Jean Low*	Barbara Miller	Naomi B. Peña	Lilian Rosenthal	Paul A. Shapiro	Tatyana Sukorkina	Anton Weiss-Wendt	
Karen Lowenstein	Diane Miller	Jack Penman	The Rosenwald Family	Phyllis Shaw	Dorota Sula	Moshe Michel Werber	
Rochelle Lowenstein	Lev Minkovsky	Dan Perkins	Friedrich Rösing	Diana E. Sheets	Ken Sutak	Bassia* and Irving Wharton	
Wendy Lower	Danielle Mitnik	Keren Perlmutter	Audrey Ross	Michelle Shelfer	Nikolay Svintitsky	Frances Whitney	
Daniel Lowy	Dina Modianot-Fox	Filippo Petrucci	Annette Rotter	Irene Sherman	Erzsébet Virger Szalai	Louis Widawski	
Gary Loy	Joseph Mohr	Thomas L. Pfister	Iossi Rozenhal	Michael Shinagel	József Szalai	Valerie Goldman Wilpon	
Judith Lucas		Gregg and Michelle Philipson			Urszula Szczepinska	Melissa Wilson	
		Ernest H. Picard			Anna Kedei Szombafalvi		
					Irma Mária Mezey Szombathelyi		

DONOR ADVISED FUNDS

Allied Jewish Federation of Colorado
 The American Endowment Foundation
 Associated Jewish Charities of Baltimore
 The Associated Jewish Community Federation of Baltimore
 Ayco Charitable Foundation
 Bank of America Charitable Gift Fund
 The Benevity Community Impact Fund
 Berger Family Charitable Gift Fund
 Birmingham Jewish Foundation
 California Community Foundation
 Charles Schwab Institutional Service Group
 Chicago Community Foundation
 The Chicago Community Trust
 Columbus Jewish Foundation
 Combined Jewish Philanthropies
 Comerica Charitable Trust
 Community Foundation for Greater Atlanta
 Community Foundation for the National Capitol Region
 Community Foundation of New Jersey
 Community Foundation of Sarasota County
 Community Foundation of the Jewish Federation of Orange County
 Dallas Foundation
 Dallas Jewish Community Foundation
 Dweck Charitable Fund, Inc.
 Fidelity Brokerage Services LLC
 Fidelity Charitable Gift Fund
 Fidelity Charitable Gift Fund—FY18
 FJC
 The Foundation for Jewish Philanthropies
 Foundation of the Greater Miami Jewish Federation
 Goldman Sachs Philanthropy Fund
 The Greater Cincinnati Foundation
 Greater Houston Community Foundation
 Greater Kansas City Community Foundation
 Greater Miami Jewish Federation
 Gulf Coast Community Foundation of Venice
 Jewish Communal Fund
 Jewish Community Center of Greater New Haven
 Jewish Community Endowment
 Jewish Community Endowment Foundation
 Jewish Community Federation of San Francisco
 Jewish Community Foundation
 Jewish Community Foundation of Greater Hartford
 Jewish Community Foundation of Greater Kansas City
 Jewish Community Foundation of Los Angeles
 Jewish Community Foundation of MetroWest New Jersey
 Jewish Community Foundation of Milwaukee
 The Jewish Community Foundation of Northern California
 Jewish Community Foundation of Phoenix
 Jewish Community Foundation of San Diego

Jewish Endowment Foundation of Louisiana
 Jewish Federation of Cincinnati
 The Jewish Federation of Cleveland
 Jewish Federation of Greater Atlanta
 Jewish Federation of Greater Indianapolis
 Jewish Federation of Greater Philadelphia
 Jewish Federation of Greater Rochester
 The Jewish Federation of Las Vegas
 Jewish Federation of Metro Chicago
 The Jewish Federation of Sarasota-Manatee
 Jewish Federation of St. Louis
 Jewish Federation of Tulsa
 Jewish Foundation of Greensboro
 Jewish Foundation of Memphis
 Just Give
 The Mark and Mary Ann Kaufman Family Fund
 Ldl Peterson Fund
 The Margot Levin Family Fund
 William G. and Debra F. Lewin Family Fund
 Maine Community Foundation
 Miami Foundation
 Morgan Stanley
 Morgan Stanley Global Impact Funding Trust, Inc.
 National Philanthropic Trust
 Network for Good
 New York Community Trust
 Northern Trust Charitable Giving Program
 Omaha Community Foundation
 Oregon Jewish Community Foundation
 Raymond James Charitable
 Renaissance Charitable Foundation, Inc.
 Richmond Jewish Federation
 RSF Social Finance
 San Francisco Foundation
 Santa Barbara Foundation
 Schwab Fund for Charitable Giving
 T. Rowe Price Program for Charitable Giving
 Tampa Orlando Pinellas Jewish Foundation, Inc.
 Tidewater Jewish Foundation, Inc.
 Tulsa Community Foundation
 United Jewish Appeal
 United Jewish Community of the Virginia Peninsula
 United Jewish Endowment Fund
 United Jewish Foundation of Metropolitan Detroit
 United Way of Metropolitan Chicago
 United Way of Miami-Dade
 The U.S. Charitable Gift Trust
 Vanguard Charitable
 Vanguard Charitable Endowment Program
 Marilyn & Michael Vender Family Fund

CORPORATE PARTNERS

The Museum is grateful to the following corporate supporters, with contributions made during the 2017 calendar year.

Corporate Executive Circle \$100,000 or more



Corporate Leaders \$50,000-\$99,999



Corporate Sustainers \$25,000-\$49,999



Corporate Supporters \$10,000-\$24,999

Akin Gump Strauss Hauer & Feld LLP	Greenberg Traurig, LLP
Allianz of America, Inc.	Jones Day
Allstate Insurance Company	Kramer Levin Naftalis & Frankel LLP
Arnold & Porter Kaye Scholer LLP	L Brands Foundation
BB&T Corporation	Loop Capital
Benesch, Friedlander, Coplan & Aronoff LLP	Memory Lane Inc.
Bernstein Litowitz Berger and Grossman LLP	Morgan Stanley
Brownstein Hyatt Farber Schreck, LLP	Morrison & Foerster LLP
CIM Group	Newmark Holdings
Colliers International	Northern Trust Company
Cort & Associates Inc.	Norton Rose Fulbright US LLP
Covington & Burling LLP	Pillsbury Winthrop Shaw Pittman LLP
Daimler	Publicis Media
DLA Piper LLP (US)	Samsung Electronics America
DPR Construction	Skadden, Arps, Slate, Meagher & Flom LLP
EagleBank	Total Wine & More
Eastmore Group	Venable LLP
EMA Electromechanics, LLC	Wells Fargo
Ernst & Young Global Limited	Zuckerman Spaeder LLP
First Potomac Realty	@Properties
Goldman Sachs & Co.	

STATEMENT OF ACTIVITIES For the year ended September 30, 2017

	PRIVATE FUNDS	FEDERAL FUNDS	TOTAL
SUPPORT AND REVENUES			
Federal appropriation revenue	—	\$ 52,377,634	\$ 52,377,634
Contributions	\$ 82,134,972	—	82,134,972
Membership revenue	11,041,936	—	11,041,936
Stein Museum shop	2,166,905	—	2,166,905
Investment income, net	44,843,320	—	44,843,320
Contributed services	181,133	—	181,133
Imputed financing source	—	956,779	956,779
Other	338,149	—	338,149
Total support and revenues	\$ 140,706,415	\$ 53,334,413	\$ 194,040,828
EXPENSES			
Program services			
Museum operations	\$ 4,115,707	\$ 26,596,037	\$ 30,711,744
Mandel Center for Advanced Holocaust Studies	5,984,389	2,709,019	8,693,408
Levine Institute for Holocaust Education	9,026,899	3,886,103	12,913,002
National Institute for Holocaust Documentation	4,824,192	6,020,908	10,845,100
Simon-Skjodt Center for Prevention of Genocide	2,187,477	—	2,187,477
Marketing	6,710,886	613,657	7,324,543
Stein Museum shop	1,897,674	—	1,897,674
Other outreach programs	4,013,780	1,774,003	5,787,783
Total program services	\$ 38,761,004	\$ 41,599,727	\$ 80,360,731
Supporting services			
Management and general	\$ 6,223,654	\$ 4,938,634	\$ 11,162,288
Technology	1,989,354	4,798,586	6,787,940
Membership development	5,261,187	—	5,261,187
Fundraising	10,214,869	—	10,214,869
Total supporting services	\$ 23,689,064	\$ 9,737,220	\$ 33,426,284
Total expenses	\$ 62,450,068	\$ 51,336,947	\$ 113,787,015
Change in net assets	\$ 78,256,347	\$ 1,997,466	\$ 80,253,813
Net assets (beginning of year)	\$ 473,415,303	\$ 11,873,273	\$ 485,288,576
Net assets (end of year)	\$ 551,671,650	\$ 13,870,739	\$ 565,542,389

STATEMENT OF FINANCIAL POSITION As of September 30, 2017

	PRIVATE FUNDS	FEDERAL FUNDS	TOTAL
ASSETS			
Cash and fund balance with Treasury	\$ 8,039,315	\$ 25,329,044	\$ 33,368,359
Short-term investments	8,120	—	8,120
Contributions receivable, net	70,978,998	—	70,978,998
Other assets	1,635,798	204,119	1,839,917
Long-term investments	424,558,178	—	424,558,178
Property and equipment, net	102,700,698	15,157,310	117,858,008
Collections	—	—	—
Total assets	\$ 607,921,107	\$ 40,690,473	\$ 648,611,580
LIABILITIES			
Accounts payable and accrued expenses	\$ 8,083,844	\$ 5,079,566	\$ 13,163,410
Charitable gift annuity liability	12,787,701	—	12,787,701
Unexpended appropriations	—	21,740,168	21,740,168
Interest rate swap	232,696	—	232,696
Term loan	35,145,216	—	35,145,216
Total liabilities	\$ 56,249,457	\$ 26,819,734	\$ 83,069,191
NET ASSETS			
Unrestricted			
Federal cumulative results of operations	—	\$ 13,870,739	\$ 13,870,739
Programming and supporting activities	\$ 65,615,151	—	65,615,151
Funds functioning as endowment	84,216,943	—	84,216,943
Total unrestricted	\$ 149,832,094	\$ 13,870,739	\$ 163,702,833
Temporarily restricted			
Temporarily restricted	\$ 117,927,720	—	\$ 117,927,720
Permanently restricted			
Permanently restricted	\$ 283,911,836	—	\$ 283,911,836
Total net assets	\$ 551,671,650	\$ 13,870,739	\$ 565,542,389
Total liabilities and net assets	\$ 607,921,107	\$ 40,690,473	\$ 648,611,580

UNITED STATES HOLOCAUST MEMORIAL COUNCIL As of February 6, 2018

Howard M. Lorber, Chairman
Allan M. Holt, Vice Chairman
Sara J. Bloomfield, Director

Walter Ray Allen, Jr.
Laurence M. Baer
Daniel Benjamin
Tom A. Bernstein
Elisa Spungen Bildner
Joshua B. Bolten
Michael S. Bosworth
Ethel C. Brooks
Lee T. Bycel
Sara Darehshori
Shefali Razdan Duggal
Norman L. Eisen
Lee A. Feinstein
Raffi M. Freedman-Gurspan
Jordan T. Goodman
Samuel N. Gordon
Grant T. Harris
Sarah K. Hurwitz
Priscilla Levine Kersten
Howard Konar
Jonathan S. Lavine
Edward P. Lazarus
Alan B. Lazowski
Stuart A. Levey
Eric A. LeVine
Susan G. Levine
Susan E. Lowenberg
David M. Marchick
Leslie Meyers
Tamar Newberger
Deborah A. Oppenheimer
Eric P. Ortner
Dana M. Perlman
Michael P. Polsky
Michael H. Posner
Richard S. Price
Ronald Ratner
Benjamin J. Rhodes
Melissa Rogers
Daniel J. Rosen
Menachem Z. Rosensaft
Michael P. Ross
Elliot J. Schrage
Maureen Schulman
Irvin N. Shapell

Cindy Simon Skjodt
Scott Straus
Michèle Taylor
Howard D. Unger
Clemantine Wamariya
Andrew J. Weinstein
Jeremy M. Weinstein
Daniel G. Weiss

US House of Representatives

Ted Deutch, Florida
David Kustoff, Tennessee
Ileana Ros-Lehtinen, Florida
Brad Schneider, Illinois
Lee Zeldin, New York

US Senate

Orrin G. Hatch, Utah
Marco Rubio, Florida
Bernard Sanders, Vermont
Tim Scott, South Carolina

Ex Officio Members

US Department of Education, Philip H. Rosenfelt
US Department of the Interior, vacant
US Department of State, Thomas K. Yazdgerdi

General Counsel, Gerard Leval
Secretary of the Council, Jessica Viggiano

Former Chairs

Tom A. Bernstein 2010–2017
Fred S. Zeidman 2002–2010
Irving Greenberg 2000–2002
Miles Lerman* 1993–2000
Harvey M. Meyerhoff 1987–1993
Elie Wiesel* 1980–1986

Former Vice Chairs

Joshua B. Bolten 2010–2015
Joel M. Geiderman 2005–2010
Ruth B. Mandel 1993–2005
William J. Lowenberg* 1986–1993
Mark E. Talisman 1980–1986

*Deceased

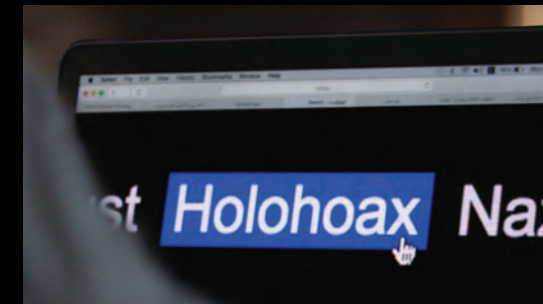

HATE IS THE ENEMY. BUT SO IS TIME.

IN FIVE YEARS, less than 1% of World War II veterans will be alive and the youngest Holocaust survivor will be 78. Who do we want to tell their stories to the 1.9 billion young people across the globe who need to hear them?



With your annual support, we can inspire new generations to create stronger societies where hate can't flourish. **Please give generously.**

Learn more about the impact of your annual gift at ushmm.org/campaign.