

REDISCOVERED COMPOSERS

Arts and
Humanities
Research Council

BBC
RADIO

KEY STAGE 3 LESSON PLAN

By Rachel Shapey

Troubled Water by **MARGARET BONDS**

Background information

Margaret Bonds (1913 - 1972) was born in Chicago, USA. Her mother taught her piano and Bonds wrote her first composition at the age of five. As a teenager Bonds studied composition with Florence Price and William Dawson before studying for her music degree at Northwestern University. She then went on to study piano and composition at the Juilliard School of Music.

As well as composing works for piano, Bonds also collaborated with African-American poet and writer, Langston Hughes. He encouraged Bonds and they enjoyed a close working relationship - she set many of his works to music.

Wade in the Water is an African American jubilee song or spiritual (a genre of music created by African Americans in slavery.) Many slave songs had hidden meanings. *Wade in the Water* was sung as a warning to escaping slaves that they should get into the water to put the slave catchers off their scent. To anyone who didn't know the code, they would just assume the slaves were singing to pass the time. It was first co-published in 1901 in the *New Jubilee Songs as Sung by the Fisk Jubilee Singers* by Frederick J. Work and his brother, John Wesley Work Jr.

The song has since been performed and arranged by many choirs and solo artists.

Margaret Bonds wrote her piano piece, *Troubled Water*, based on this spiritual, in 1967.

Learning outcomes

Learners will:

- **LISTEN** to a variety of interpretations of *Wade in the Water* and discuss the lyrics and their meaning.
- Compare different interpretations of *Wade in the Water* using level-appropriate technical vocabulary to describe different aspects of the music.
- **PERFORM** a choral version of *Wade in the Water*.
- Using the flexible arrangement pupils can learn four different parts of *Troubled Water* on keyboards / other instruments and work towards a small group performance.
- **COMPOSE** their own vocal and/or instrumental version of *Wade in the*

Key words

Spiritual
Improvisation
Syncopated
Riff
Bass
Melody
Minor key

LISTENING ACTIVITY

There are many interpretations of *Wade in the Water*. Play the original song first and discuss the lyrics and their meaning.

Listen to the suggested versions below (or choose your own) and ask pupils to compare the music. It might be helpful to provide prompts on the board.

Which version do students like best and why?

[PRINTABLE VERSION OF THIS TABLE ON PAGE 6 OF THIS DOCUMENT]

	Fisk Singers version *	Eva Cassidy version *	Graham Bond Quartet version *	Troubled Water by Bonds
Tempo				
Instruments				
Voices				
Special musical features				
My opinion				

* these versions of Wade in the Water can be found on YouTube with the exception of Margaret Bond's version which is available on the BBC Philharmonic website.

Singing

The following activities can be adapted and developed according to the singing culture and pupil confidence levels in your setting.

Prepare a class performance of Wade in the Water (lyrics at the end of this document). The whole class sings the chorus 'wade in the water' and a small group can sing the verses with whole class responding with the italicised lyrics. You could include a simple percussion accompaniment and improvised section.

Introduce some movement with pupils stepping from side to side in time to the pulse and clapping on beats 1 and 3.

Encourage pupils to improvise vocally, if appropriate.

Performing and arranging

1. In pairs pupils create their own vocal version of Wade in the Water.
2. Put two pupil pairs together. Groups develop what they have prepared in task 1 and create a small group performance of Wade in the Water. They could also add:
 - unpitched percussion
 - body percussion
 - improvised instrumental section
 - simple bass line
 - counter melody

Troubled Water: Listening

Listen again to Troubled Water by Margaret Bonds. Ask pupils to discuss how she has based her composition on the traditional spiritual.

The following prompts may be helpful:

- What is the time signature?
- What do you notice about the left-hand bass line?
- How would you describe the tempo?

Highlight the use of added-note chords, syncopation and virtuosic 'improvised' style.

Arranging & composing

1. Using the flexible arrangement pupils can learn four different parts of Troubled Water on keyboards / other instruments and work towards a small group performance. The parts are:
 - a. Melody
 - b. Inner Part 1 (provided in treble and bass clef)
 - c. Inner Part 2 (provided in treble and bass clef)
 - d. Bass line
2. Encourage pupils to put two parts together either with both hands at the keyboard or in pairs.
3. Using a DAW (digital audio workstation) pupils can create their own version of Troubled Water by following these steps:
 - Choose a simple drum beat from the loop library or create own beat.
 - Record the bass line (or own version of) into track 1
 - Choose a melody instrument for track 2.
 - Improvise using the A minor scale and the Wade in the Water melody as a starting point.
 - Record with the bass line playing.
 - Encourage pupils to develop this part through exploring different rhythm options and octaves.

Extension

- Compose own syncopated bass riff using 5 pitches.
- Improvise a melodic line using a wider range of pitches and more confident use of syncopation.
- Explore harmonic options through using inversions and extended chords.

Lyrics for Wade in the Water

NB: The lyrics for Wade in the Water vary according to different versions.

Chorus

Wade in the water
Wade in the water children
Wade in the water
God's a gonna trouble the water

Verse 1

See that host all dressed in white
God's a gonna trouble the water
The leader looks like the Israelite
God's a gonna trouble the water

Verse 2

See that band all dressed in red
God's a gonna trouble the water
Looks like the band that Moses led
God's a gonna trouble the water

Verse 3

Look over yonder, what do I see?
God's a gonna trouble the water
The Holy Ghost a-looking for me
God's a gonna trouble the water

Verse 4

If you don't believe I've been redeemed
God's a gonna trouble the water
Just follow me down to Jordan's stream
God's a gonna trouble the water

	Fisk Singers version	Eva Cassidy version	Graham Bond Quartet version	Troubled Water by Bonds
Tempo				
Instruments				
Voices				
Special musical features				
My opinion				

Troubled Water simple arrangement

MELODY

Melody

M1

6

M1

11

Troubled Water Simple Arrangement

INNER PART 1 - TREBLE CLEF

Inner Part 1

6

IP1

11

IP1

Troubled Water Simple Arrangement

INNER PART 1 - BASS CLEF

Inner Part 1

6

11

Troubled Water Simple Arrangement

INNER PART 2 - TREBLE CLEF

Inner Part 2

6

IP2

11

IP2

Troubled Water Simple Arrangement

INNER PART 2 - BASS CLEF

Inner Part 2

6

IP2

11

IP2

Troubled Water Simple Arrangement

BASS LINE

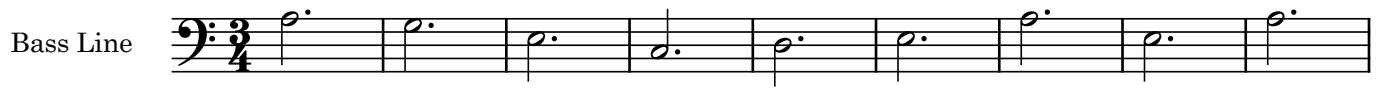

Troubled Water simple arrangement

SCORE

Arranged by Rachel Shapey

Melody 1

Inner Part 1

Inner Part 2

Bass Line

M1

IP1

IP2

BL

5

M1

IP1

IP2

BL

11
