

**Total In-Flow (Returnees + IDPs)**

No IDs or Returnees

< 5,000

5,001 - 10,000

10,001 - 25,000

25,001 - 50,000

> 50,000

**Total In-Flow (Returnees + IDPs)**

< 1,000

1,001 - 2,500

2,501 - 5,000

5,001 - 10,000

> 10,000

**DTM AFGHANISTAN**

1 cm = 8 km 1:796,000

**Baseline Mobility Assessment | District Level**

**| Total Inflow (Returnees+IDPs) | June 2019**

Province: **Jawzjan**

Co-funded by the European Union

Source Data : IOM, AGCHO, AIMS, CSO, OSM | Date production: 09 Oct 2019  
 Disclaimer : This map is for illustration purposes only. Names and boundaries on this map do not imply official endorsement or acceptance by IOM.  
<https://afghanistan.iom.int/> - email : [iomkabuldmailusers@iom.int](mailto:iomkabuldmailusers@iom.int)

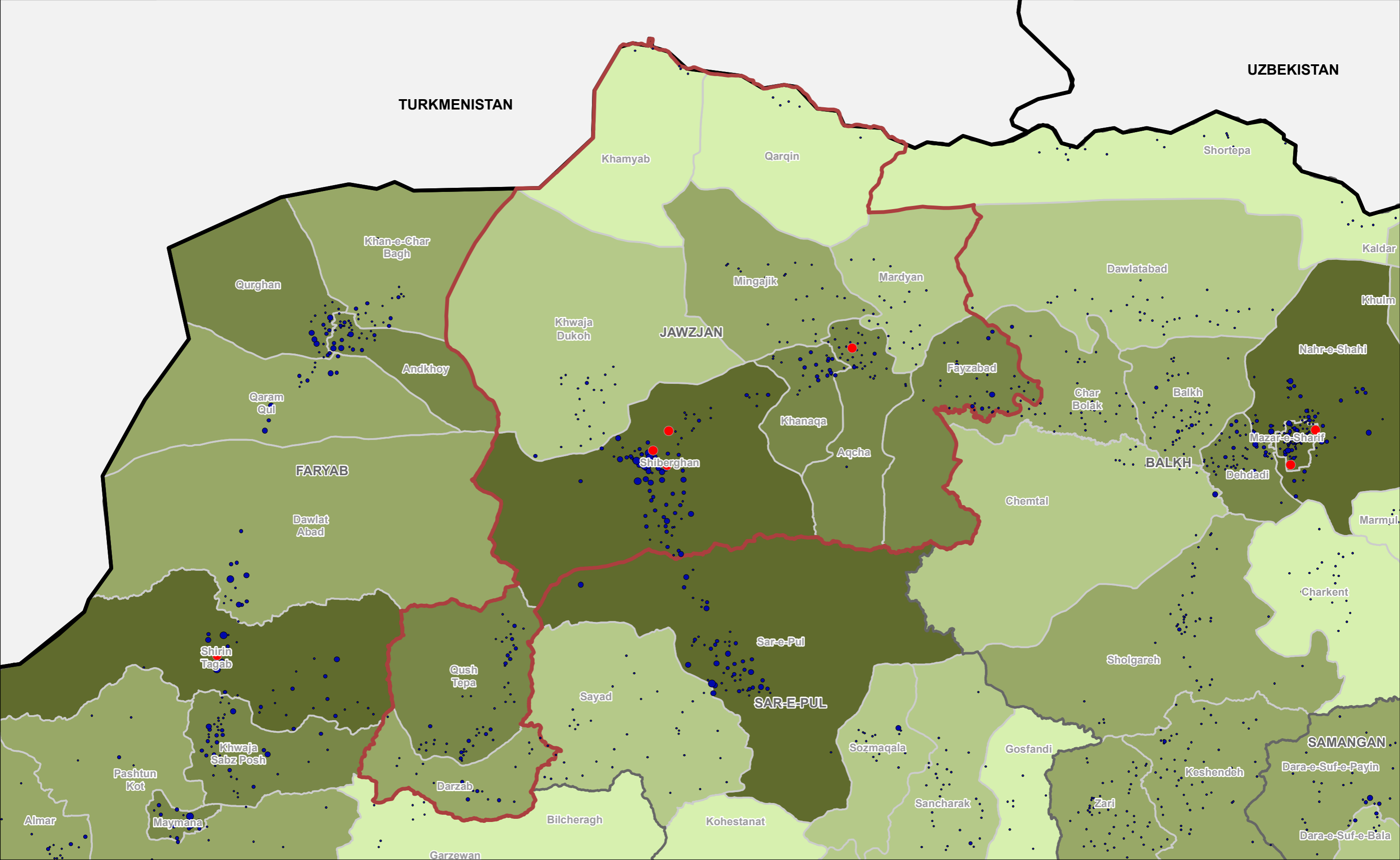

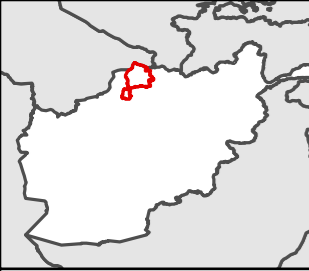

**Returnees From Abroad per District**

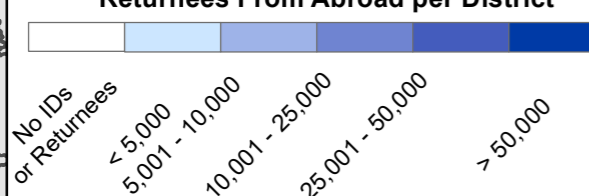

**Returnees From Abroad per Settlement**

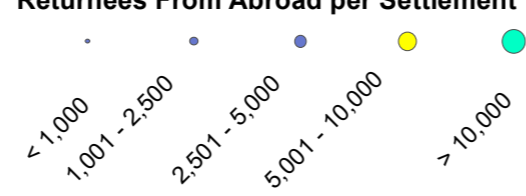

**DTM AFGHANISTAN**  
**Baseline Mobility Assessment | District Level**  
**| Returnees from Abroad | June 2019**

Province: **Jawzjan**

1 cm = 8 km    1:796,000

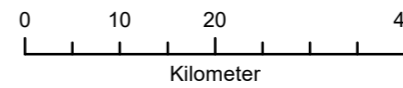



Co-funded by the  
European Union



Source Data : IOM, AGCHO, AIMS, CSO, OSM | Date production: 09 Oct 2019  
 Disclaimer : This map is for illustration purposes only. Names and boundaries on this map do not imply official endorsement or acceptance by IOM.  
<https://afghanistan.iom.int/> - email : [iomkabuldmailusers@iom.int](mailto:iomkabuldmailusers@iom.int)

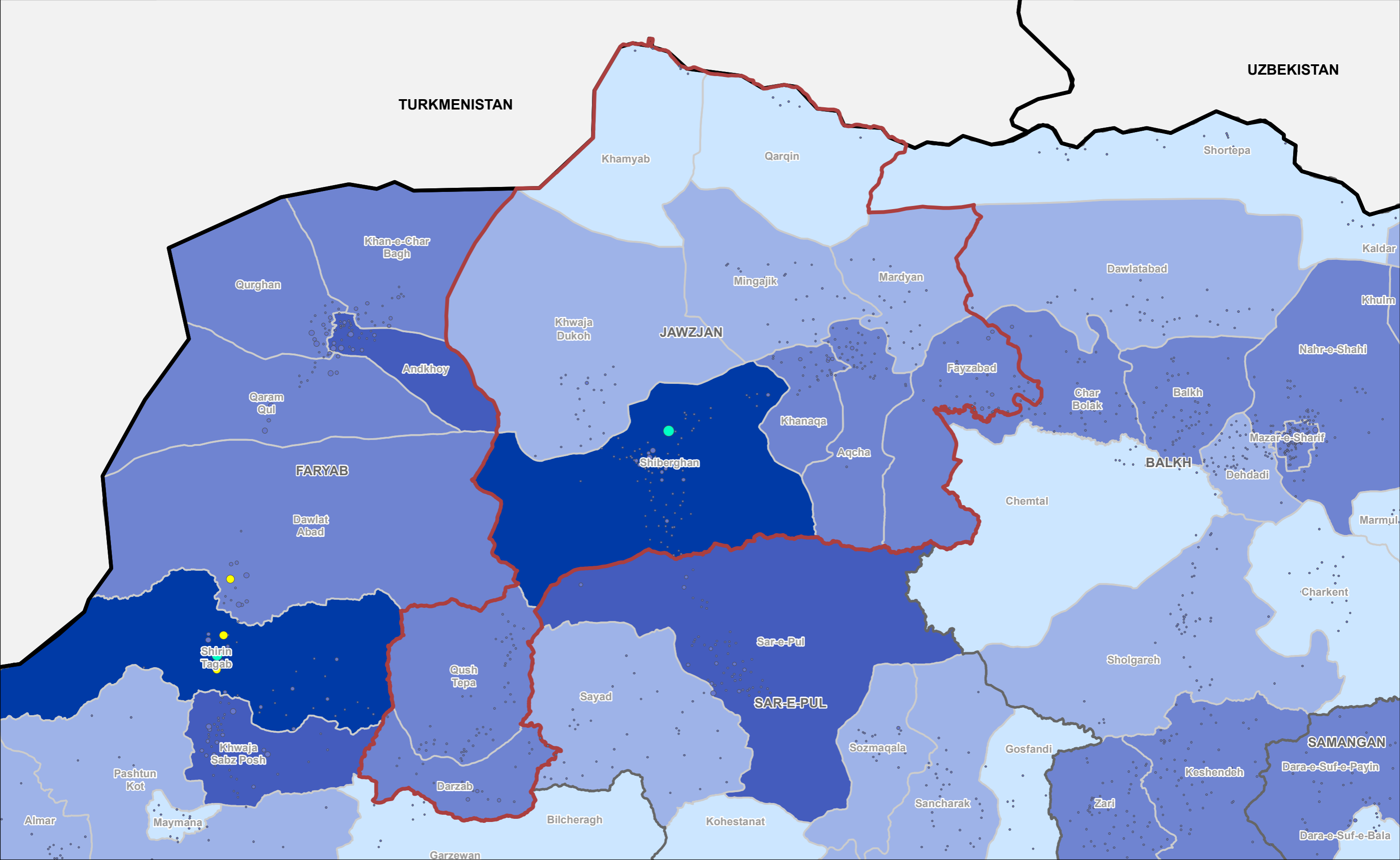

**Total Arrival IDPs per District**

No IDs or Returnees	< 5,000	5,001 - 10,000	10,001 - 25,000	25,001 - 50,000	> 50,000
---------------------	---------	----------------	-----------------	-----------------	----------

**Total Arrival IDPs Per Settlement**

< 1,000	1,001 - 2,500	2,501 - 5,000	5,001 - 10,000	> 10,000
---------	---------------	---------------	----------------	----------

**DTM AFGHANISTAN**  
**Baseline Mobility Assessment | District Level**  
**| Arrival IDPs | June 2019**

Province: **Jawzjan**

1 cm = 8 km    1:796,000

Co-funded by the European Union

Source Data : IOM, AGCHO, AIMS, CSO, OSM | Date production: 08 Oct 2019  
 Disclaimer : This map is for illustration purposes only. Names and boundaries on this map do not imply official endorsement or acceptance by IOM.  
<https://afghanistan.iom.int/> - email : [iomkabuldtmallusers@iom.int](mailto:iomkabuldtmallusers@iom.int)

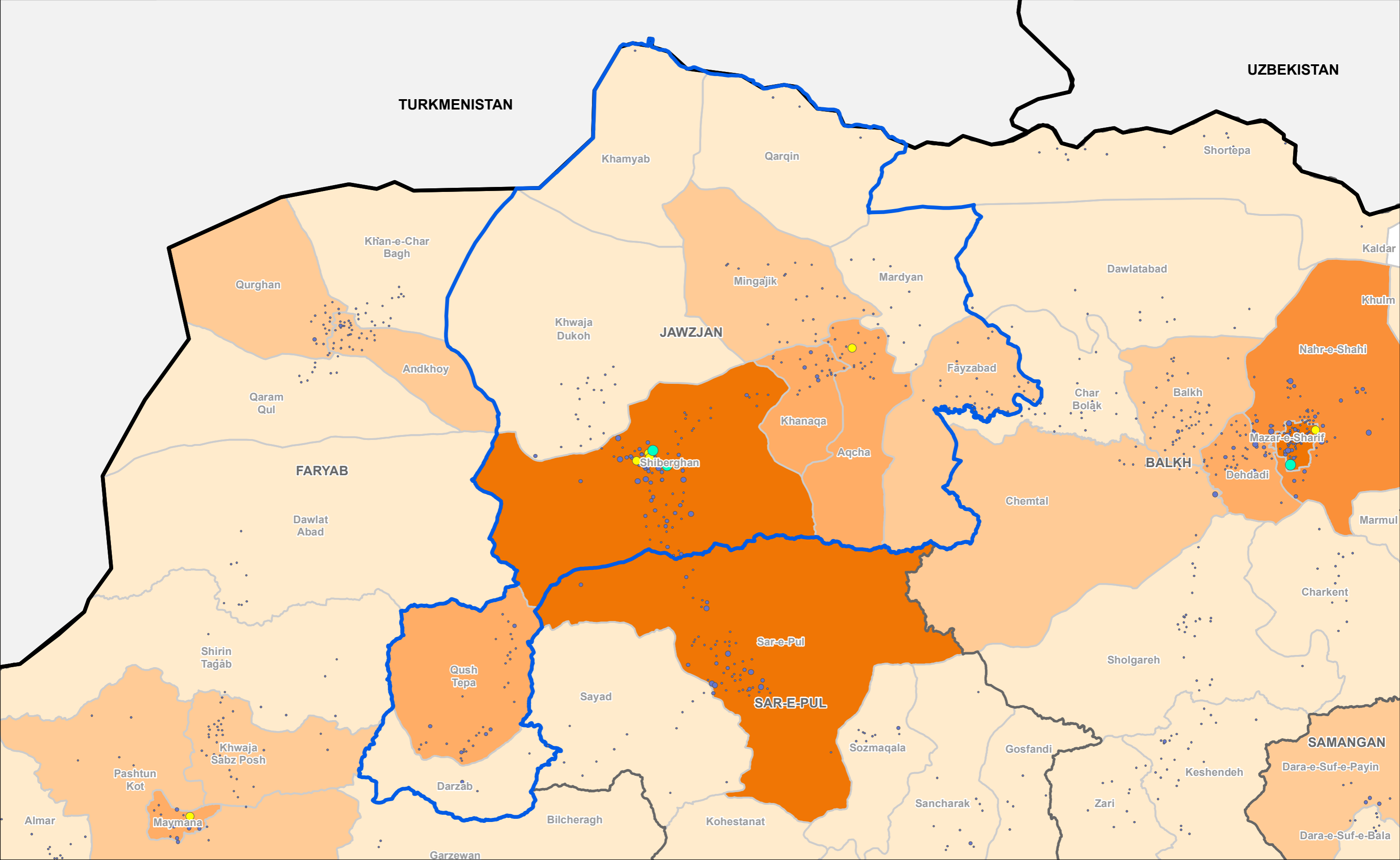

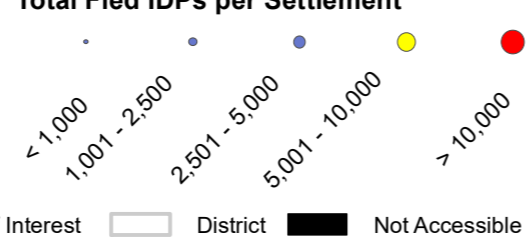
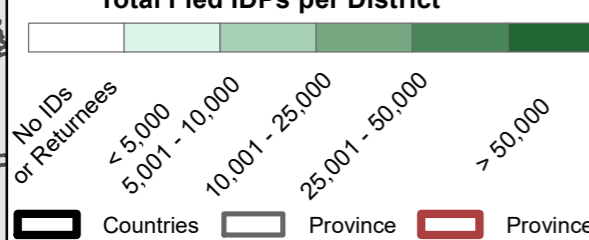

Countries
  Province
  Province of Interest
  District
  Not Accessible

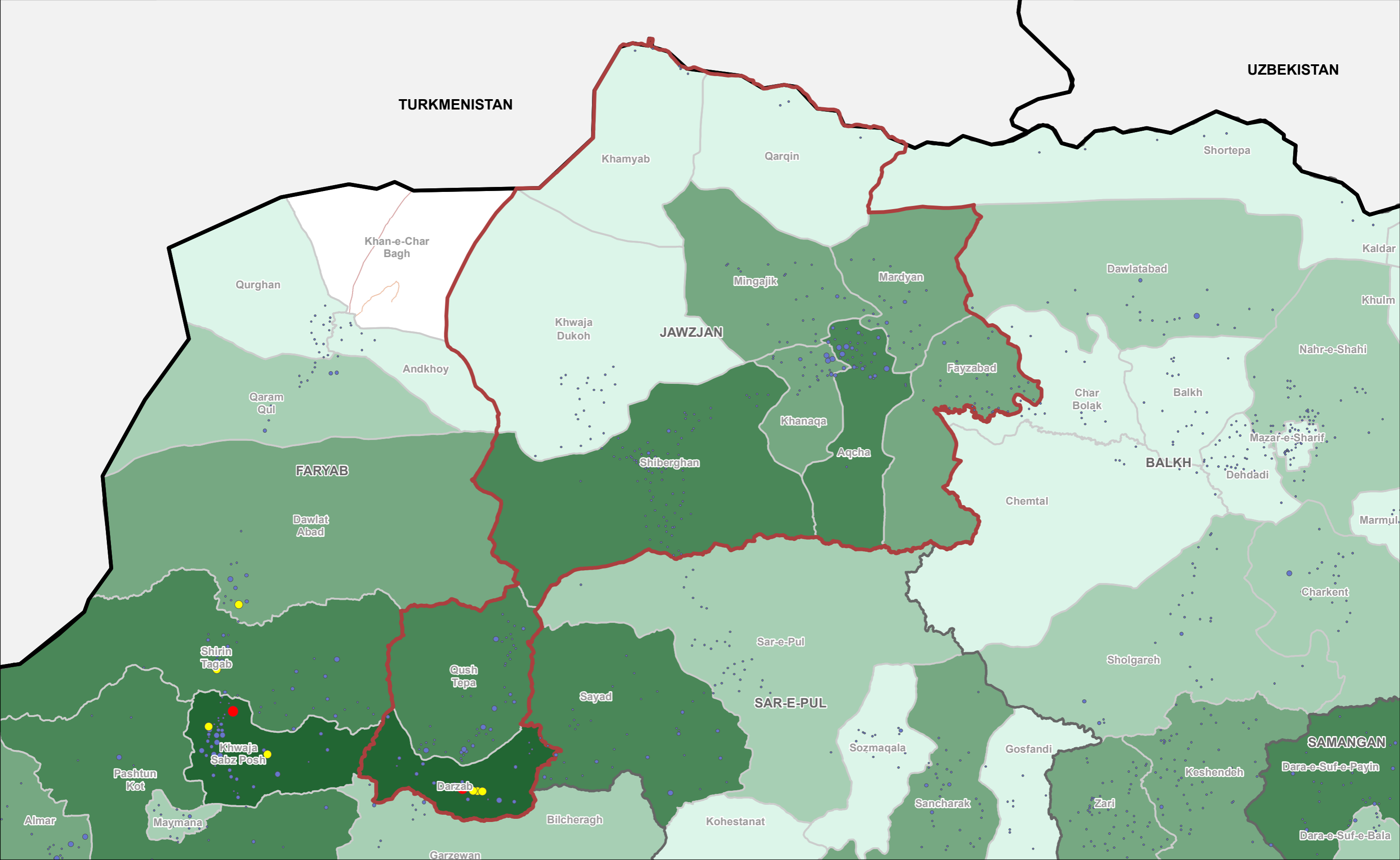
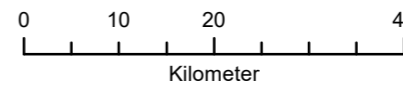

**Total Returned IDPs per District**

No IDs or Returnees	< 5,000	5,001 - 10,000	10,001 - 25,000	25,001 - 50,000	> 50,000
---------------------	---------	----------------	-----------------	-----------------	----------

**Total Returned IDPs Per Settlement**

< 1,000	1,001 - 2,500	2,501 - 5,000	5,001 - 10,000	> 10,000
---------	---------------	---------------	----------------	----------

**DTM AFGHANISTAN**  
**Baseline Mobility Assessment | District Level**  
**| Returned IDPs | June 2019**

Province: **Jawzjan**

1 cm = 8 km    1:796,000

Co-funded by the European Union

Source Data : IOM, AGCHO, AIMS, CSO, OSM | Date production: 09 Oct 2019  
 Disclaimer : This map is for illustration purposes only. Names and boundaries on this map do not imply official endorsement or acceptance by IOM.  
<https://afghanistan.iom.int/> - email : [iomkabuldmailusers@iom.int](mailto:iomkabuldmailusers@iom.int)

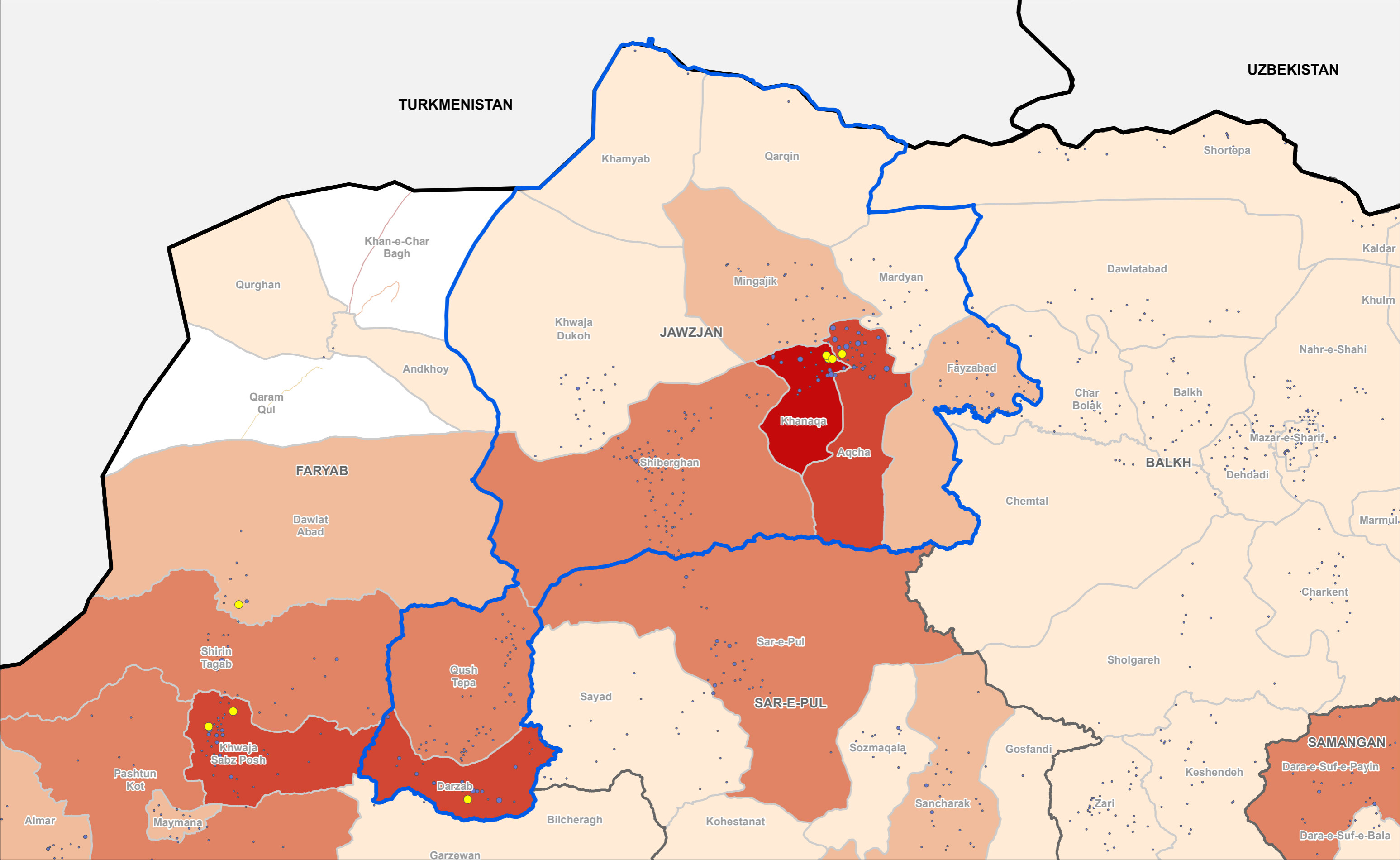

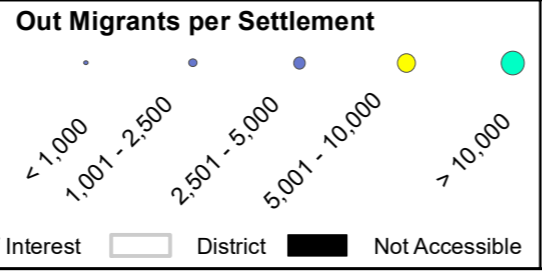
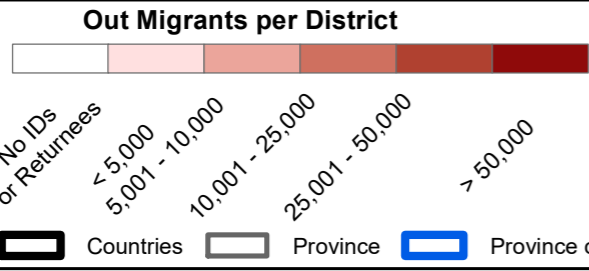
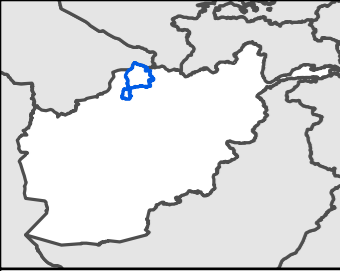

**DTM AFGHANISTAN**  
 Baseline Mobility Assessment | District Level  
 | Out-Migrants | June 2019  
 Province: Jawzjan

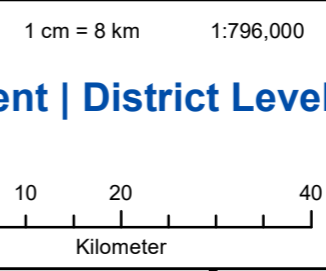

Source Data : IOM, AGCHO, AIMS, CSO, OSM | Date production: 09 Oct 2019  
 Disclaimer : This map is for illustration purposes only. Names and boundaries on this map do not imply official endorsement or acceptance by IOM.  
<https://afghanistan.iom.int/> - email : [iomkabuldmailusers@iom.int](mailto:iomkabuldmailusers@iom.int)

